



30 west superior street / duluth, minnesota 55802-2093 / fax: 218-723-3955 /www.allete.com

David R. Moeller  
Senior Attorney  
218-723-3963  
dmoeller@allete.com

December 4, 2014

**VIA EMAIL**

Mr. Darrell Nitschke  
Executive Secretary  
North Dakota Public Service Commission  
600 E. Boulevard Ave., Dept. 408  
Bismarck, ND 58505-0480

<b>RE:</b>	Bison 1 Wind Project Oliver/Morton Counties Siting Application <b>Case No. PU-09-151</b>	Bison 3 Wind Project Oliver/Morton Counties Siting Application <b>Case No. PU-11-162</b>
	Bison 2 Wind Project Oliver/Morton Counties Siting Application <b>Case No. PU-11-57</b>	230 kV Transmission Line Oliver/Morton Counties Siting Application <b>Case No. PU-09-587</b>

Dear Mr. Nitschke:

Please find attached Minnesota Power's 2014 Tree and Shrub Survival Report for the above-referenced cases. Additionally, the original and 10 copies were mail on today's date.

Please let us know if you have any questions.

Yours truly,

David R. Moeller

DRM:sr  
Attach.  
cc: Daniel McCartney, Minnesota Power

107 PU-11-162 Filed 12/04/2014 Pages: 63  
2014 Tree and Shrub Survival Report

123 PU-11-57 Filed 12/04/2014 Pages: 63  
2014 Tree and Shrub Survival Report

88 PU-09-587 Filed 12/04/2014 Pages: 63  
2014 Tree and Shrub Survival Report

184 PU-09-151 Filed 12/04/2014 Pages: 63  
2014 Tree and Shrub Survival Report





A WIND ENERGY INITIATIVE OF MINNESOTA POWER IN NORTH DAKOTA

# MINNESOTA POWER 2014 TREE AND SHRUB SURVIVAL REPORT

Bison 1 Wind Project  
Oliver/Morton Counties  
Siting Application  
Case No. **PU-09-151**

Bison 2 Wind Project  
Oliver/Morton Counties  
Siting Application  
Case No. **PU-11-57**

Bison 3 Wind Project  
Oliver/Morton Counties  
Siting Application  
Case No. **PU-11-162**

230 kV Transmission Line  
Oliver/Morton Counties  
Siting Application  
Case No. **PU-09-587**

**2014 TREE AND SHRUB REPORT  
BISON 1, 2, 3 & 230 KV TRANSMISSION LINE**

**Table of Contents**

<b>INTRODUCTION</b> .....	1
<b>SURVIVAL REPORT</b> .....	1
Table 1-1 .....	2
Table 1-2 .....	2
<b>SURVEY RESULTS</b> .....	3
Planting 2 .....	3
Planting 3 .....	3
<b>CONCLUSION</b> .....	3
Table 2-1 .....	4
<b>ATTACHMENT A</b> .....	5
<b>ATTACHMENT B</b> .....	10

---

## **INTRODUCTION**

In 2010 Minnesota Power (an ALLETE Company) constructed the first phase (Phase 1A) of its Bison 1, 81.8 MW wind project facility (Facility). A 21 mile 230kV transmission line was also built in 2010 to connect the Bison 1 wind project to an existing substation (the Square Butte Substation). In 2011 Minnesota Power completed construction of the second phase (Phase 1B) of its Bison 1 Facility as well as its Bison 2 and Bison 3, 105 MW Facilities.

During the construction of these Facilities some trees and shrubs were removed. In keeping with the Certificate of Site Compatibility for the Bison 1, 2 and 3 Facilities, as well as the Certificate of Corridor Compatibility for the 230kV transmission line, Minnesota Power developed Tree and Shrub Mitigation Plans for each project. Each mitigation plan received approval from the North Dakota Public Service Commission (ND PSC). These mitigation plans facilitated the replacement of trees and shrubs that were disturbed during construction and minimized any associated environmental impacts (Attachment B).

Per ND PSC order, mitigation tree and shrub species were required to be planted at a ratio of 2:1 for every stem removed during construction. The stems planted were also required to have at least a 75% survival rate at three years post planting.

The following is Minnesota Power's 2014 Survival Report for the Bison 1, 2, 3 Facilities and the associated 230kV transmission line.

## **SURVIVAL REPORT**

Mitigation plantings for Bison 1B and Bison 2 comprised the same planting effort and are referred to as Planting 2. Mitigation plantings for Bison 3 and the Low Shrub Species Replant from a previous planting effort (Planting 1) comprised Planting 3. For purposes of discussion, these separate planting efforts will be referred to as Planting 2 and Planting 3.

Table 1-1 outlines the corresponding survival check and percent survival for Planting #2 (Bison 1B and 2).

(Table 1-1) **Planting #2** - Bison 1B & Bison 2

<b>2012 Survival Check</b>	Stems Planted for 2:1 Ratio	Stems Observed	Percent Survival
Tree/Tall Shrub Species	16	59	369%
Low Shrub Species	n/a	n/a	n/a

<b>2013 Survival Check</b>	Stems Planted for 2:1 Ratio	Stems Observed	Percent Survival
Tree/Tall Shrub Species	16	46	307%
Low Shrub Species	n/a	n/a	n/a

<b>2014 Survival Check</b>	Stems Planted for 2:1 Ratio	Stems Observed	Percent Survival
Tree/Tall Shrub Species	16	50	333%
Low Shrub Species	n/a	n/a	n/a

Table 1-2 outlines the corresponding survival check and percent survival for Planting #3 (Bison 3 and the Low Shrub replant associated with Planting 1).

(Table 1-2) **Planting #3** - Bison 3 & Low Shrub Replant

<b>2013 Survival Check</b>	Stems Planted for 2:1 Ratio	Stems Observed	Percent Survival
Tree/Tall Shrub Species	78	169	217%
Low Shrub Species	762	844	111%

<b>2014 Survival Check</b>	Stems Planted for 2:1 Ratio	Stems Observed	Percent Survival
Tree/Tall Shrub Species	78	142	182%
Low Shrub Species	762	895	117%

---

## **SURVEY RESULTS**

### **Planting 2**

In 2011 Minnesota Power received approval from the ND PSC for its Bison 1B and 2 Tree and Shrub Mitigation Plan. These species comprise the Planting #2 effort.

Minnesota Power's Planting 2 has maintained an adequate Tree/Tall Shrub survival ratio for three years. No low shrub species are associated with Planting #2. This concludes the ND PSC tree and shrub mitigation requirements and will not be included in future mitigation reports.

### **Planting 3**

In 2012 Minnesota Power received approval from the ND PSC for its Bison 3 Tree and Shrub Mitigation Plan. The Bison 3 mitigation plantings as well as the replanting effort for Planting 1's Low Shrub species comprise Minnesota Power's Planting 3 effort.

Planting 3 has maintained an adequate Tree/Tall shrub ratio. Low Shrub Species have maintained an adequate survival ratio as well. No replanting activities associated with Planting 3 have been scheduled for 2015.

## **CONCLUSION**

Upon Review of the 2014 Survival Reports and Survey Results (Attachment A), the following conclusions can be made:

- The third, and final, survival check for Planting 2 was conducted in the fall of 2014. All tree and shrub mitigation requirements have been completed and will not be included in future mitigation reports
- The second survival check for Planting 3 was conducted in the fall of 2014. The Tree and Tall shrub species as well as the Low Shrub species have adequate survival rates. The third, and potentially final, survival check for planting 3 is scheduled for the fall of 2015.

Any additional mitigation activities will be covered in Minnesota Power’s 2015 Tree and Shrub Survival Report.

Table 2-1 outlines survival results for each planting effort with the corresponding year

(Table 2-1) Survival results

	2012	2013	2014
Planting 2	Tree/Tall Shrub- Adequate Low Shrub- N/A	Tree/Tall Shrub- Adequate Low Shrub-N/A	Tree/Tall Shrub- Adequate Low Shrub-N/A
Planting 3	N/A	Tree/Tall Shrub- Adequate Low Shrub- Adequate	Tree/Tall Shrub- Adequate Low Shrub- Adequate

# **ATTACHMENT A**

## **2014 Survival Survey Results**

**WOODLAND PLANT SURVIVABILITY MONITORING  
FROM MINNESOTA POWER- A DIVISION OF ALLETE, INC  
WITHIN THE BISON 1 (PHASE 1B) AND BISON 2 WIND FARM**

**Conducted by Minnesota Power October 20, 2014**

A survival count of Planting 2 (comprised of one block) for the Bison 1B and Bison 2 wind farms was conducted by Minnesota Power staff on October 20, 2014. The survival results can be found in table 1-1 in the Minnesota Power 2014 Tree and Shrub Survival Report. The overall survival for the second growing season was 79%. 50 living Tall Trees/Shrubs were identified from a total of 63 Tall Trees/Shrubs that were originally planted. As stated previously, the survival was at 73% however; the 63 stems originally planted is greater than the mitigation requirements based upon the 2012 disturbance sampling. The Tree/Tall Shrub replacement numbers are well above the 2:1 replacement survival numbers required by the North Dakota Public Service Commission (ND PSC). No Low Shrub Species required mitigation for Planting 2.

Based on a 2:1 planting ratio 15 Tree/Tall Shrub species were required for mitigation. In 2014, 50 stems survived which puts the survival rate survival rate at 333%. This planting exceeds the survival ratio required by the ND PSC for successful mitigation of disturbed woodlands during construction.

The data within the tables provides sufficient information to aid any additional efforts that may be needed based on evaluation.

Minnesota Power- A Division of ALLETE, Inc:  
 Bison1 (Phase 1B) and Bison 2 Wind Farm  
 Woodland Plant Survivability Monitoring 2012, 2013 & 2014  
 20-Oct-14

**Planting 2**      (Bison 1B and Bison2)

Table 1: Block 1

<u>Species</u>	<u>Total Planted</u>
Chokecherry	63

**Planting 2- 2012 check**      (Bison 1B and Bison2)

<u>Species</u>	<u>Total Alive</u>	<u>Total Planted</u>	<u>% Survival</u>
Chokecherry	59	63	94%
	<u>Total Alive</u>	<u>Total Planted</u>	<u>% Survival</u>
Trees/Tall Shrubs	59	63	94%
Low Shrubs	n/a	n/a	n/a

**Planting 2- 2013 check**      (Bison 1B and Bison2)

<u>Species</u>	<u>Total Alive</u>	<u>Total Planted</u>	<u>% Survival</u>
Chokecherry	46	63	73%
	<u>Total Alive</u>	<u>Total Planted</u>	<u>% Survival</u>
Trees/Tall Shrubs	46	63	73%
Low Shrubs	n/a	n/a	n/a

**Planting 2- 2014 check**      (Bison 1B and Bison2)

<u>Species</u>	<u>Total Alive</u>	<u>Total Planted</u>	<u>% Survival</u>
Chokecherry	50	63	79%
	<u>Total Alive</u>	<u>Total Planted</u>	<u>% Survival</u>
Trees/Tall Shrubs	50	63	79%
Low Shrubs	n/a	n/a	n/a

**Planting 2 Overall Survival: 2014 (3 years post-planting)**

	<u>Total Alive</u>	<u>Total Planted</u>	<u>% Survival</u>
Trees/Tall Shrubs	50	63	79%
Low Shrubs	n/a	n/a	n/a

**Total Needed For 2:1 Mitigation**

	Number of stems needed for <u>2:1 Ratio</u>	Number of stems <u>observed</u>	Mitigation <u>% Survival*</u>
Trees/Tall Shrub	15	50	333%
Low Shrub	n/a	n/a	n/a

\* If Mitigation % Survival is greater than 100%, survival exceeds mitigation requirements

**WOODLAND PLANT SURVIVABILITY MONITORING  
FROM MINNESOTA POWER- A DIVISION OF ALLETE, INC  
WITHIN THE BISON 3 AND PLANTING 1 LOW SHRUB REPLANT**

**Conducted by Minnesota Power** October 20, 2014

A survival count of Planting 3 (comprised of two blocks) for the Bison 3 wind farm and Planting 1's Low Shrub Replant was conducted by Minnesota Power staff on October 22, 2014. The survival results can be found in table 1-2 in the Minnesota Power 2014 Tree and Shrub Survival Report. The overall survival for the second growing season was 71% for Tree/Tall Shrub Species and 94% for Low Shrub Species. 142 living Tall Trees/Shrubs were surveyed from a total of 200 Tall Trees/Shrubs that were originally planted. 895 Low Shrub Species were surveyed from a total of 950 Low Shrubs that were originally planted. The number of stems originally planted for each size class was greater than the mitigation requirements based upon the 2012 disturbance sampling. The Tree/Tall Shrub and Low Shrub replacement numbers are well above the 2:1 replacement survival numbers required by the North Dakota Public Service Commission (ND PSC).

Based on a 2:1 planting ratio, 78 mitigation seedlings where to be planted for the Trees/Tall Shrub classification and 762 Low Shrub species were to be planted for mitigation. In 2014, Tree/Tall Shrubs survival was at 182% of its mitigation requirement and Low Shrubs was at 117% of its mitigation requirement. This planting exceeds the 75% survival ratio required by the ND PSC for successful mitigation of disturbed woodlands during construction.

The data within the tables provides sufficient information to aid any additional efforts that may be needed based on evaluation.

Minnesota Power- A Division of ALLETE, Inc:  
 Bison 3 Wind Farm and Planting 1 Low Shrub Replant  
 Woodland Plant Survivability Monitoring 2014  
 22-Oct-14

**Planting 3** (Bison 3 and Planting 1 Low Shrub Replant)

<u>Species</u>	<u>Total Planted</u>
Green Ash	107
Ponderosa Pine	20
Buffaloberry	73
Sand Cherry	357
Lilac	593

**Planting 3- 2013 Check** (Bison 3 and Planting 1 Low Shrub Replant)

<u>Species</u>	<u>Total Alive</u>	<u>Total Planted</u>	<u>% Survival</u>
Green Ash	107	107	100%
Ponderosa Pine	18	20	90%
Buffaloberry	44	73	60%
Sand Cherry	329	357	92%
Lilac	515	593	87%
	<u>Total Alive</u>	<u>Total Planted</u>	<u>% Survival</u>
Trees/Tall Shrubs	169	200	85%
Low Shrubs	844	950	89%

**Planting 3- 2014 Check** (Bison 3 and Planting 1 Low Shrub Replant)

<u>Species</u>	<u>Total Alive</u>	<u>Total Planted</u>	<u>% Survival</u>
Green Ash	102	107	95%
Ponderosa Pine	15	20	75%
Buffaloberry	25	73	34%
Sand Cherry	380	357	106%
Lilac	515	593	87%
	<u>Total Alive</u>	<u>Total Planted</u>	<u>% Survival</u>
Trees/Tall Shrubs	142	200	71%
Low Shrubs	895	950	94%

**Planting Overall Survival: 2014 (2 years post planting)**

	<u>Total Alive</u>	<u>Total Planted</u>	<u>% Survival</u>
Trees/Tall Shrubs	142	200	71%
Low Shrubs	895	950	94%

**Total Needed For 2:1 Mitigation**

	Number of stems needed for <u>2:1 Ratio</u>	Number of stems <u>observed</u>	Mitigation <u>% Survival*</u>
Trees/Tall Shrub	78	142	182%
Low Shrub	762	895	117%

\* If Mitigation % Survival is greater than 100%, survival exceeds mitigation requirements

# **ATTACHMENT B**

## **Minnesota Power's Tree and Shrub Mitigation Plans**

**Minnesota Power Tree and Shrub Mitigation Plan**

**For Bison 1A (PU-09-151) and 230 kV HVTL (PU-09-587)**



A WIND ENERGY INITIATIVE OF MINNESOTA POWER IN NORTH DAKOTA



*30 west superior street / duluth, minnesota 55802-2093 / 800-228-4966 / www.mnpower.com*

Tree and Shrub Mitigation Plan- Bison 1A & 230kV Transmission line

**Contents**

**Minnesota Power Tree and Shrub Mitigation Plan. Pages 2-5**

**Figure 1. Mitigation Site Locations**

**Appendix A- Alternative Mitigation Location Agreements**

**Appendix B- Woodland Inventory Procedures & Survey Results**

- **Transmission Corridor**
- **Bison 1A**
  - **Trees**
  - **Shrubs**
- **Results**

**Appendix C- 2011 Survival Report**



**minnesota power** / 30 west superior street / duluth, minnesota 55802-2093 / 800-228-4966 / www.mnpower.com

Tree and Shrub Mitigation Plan- Bison 1A & 230kV Transmission line

## **Minnesota Power Tree and Shrub Mitigation Plan**

AN ALLETE COMPANY

Case # PU-09-151 and PU-09-587

Page 43 of 5



minnesota power / 30 west superior street / duluth, minnesota 55802-2093 / 800-228-4966 / www.mnpower.com

Tree and Shrub Mitigation Plan- Bison 1A & 230kV Transmission line

**Introduction**

In 2010 Minnesota Power (an Allete company) constructed the first phase of their Bison 1 81.8 MW wind project facility. A 230kV transmission line was also built to connect the Bison 1 wind project to an existing substation (the Square Butte Substation). During the construction of these two facilities some trees and shrubs were disturbed. In keeping with the Certificate of Site Compatibility for the Bison 1 wind project facility as well as the Certificate of Corridor Compatibility for the 230kV transmission line, Minnesota Power has developed a Tree and Shrub Mitigation Plan. This mitigation plan will facilitate the replacement of the trees and shrubs that were disturbed during construction and will minimize any associated environmental impacts.

**Number and Variety of Trees**

Table 1-1 shows the total number of trees and shrubs that were disturbed during construction of the 230kV high voltage transmission line. These numbers were determined by a consultant Minnesota Power hired to perform preconstruction and post construction vegetation surveys. The species have been organized into section-township-range. The consultant was KDK Consulting and the surveys were performed by Kelly Krabenhof- Certified Professional Range Management. The transmission line tree and shrub numbers are as follows:

Table 1-1 Stems Disturbed (by Species) Along Transmission Line For Bison 1

Common Name	Scientific Name	Sec. 32 T142N, R83W	Sec. 30 T142N, R83W	Sec. 31 T142N, R83W	Sec. 35 T142N, R84W	Sec. 34 T142N, R84W
<b>Trees</b>						
Northern Hawthorn	<i>Crataegus rotundifolia</i>				5	8
Green Ash	<i>Fraxinus pennsylvanica</i>				13	2
<b>Shrubs</b>						
Chokecherry	<i>Prunus virginiana</i>				7	1
Bristly Gooseberry	<i>Ribes setosum</i>					5
Buffaloberry	<i>Shepherdia argentea</i>		4			8
Western Snowberry	<i>Symphoricarpos occidentalis</i>	50	10	47		
<b>Shrubs</b>						
Chokecherry	<i>Prunus virginiana</i>			5		
Western Snowberry	<i>Symphoricarpos occidentalis</i>	24	32		213	

AN ALLETE COMPANY



minnesota power / 30 west superior street / duluth, minnesota 55802-2093 / 800-228-4966 / www.mnpower.com

Tree and Shrub Mitigation Plan- Bison 1A & 230kV Transmission line

Table 1-2 shows the total number of trees that were removed during construction of the first phase of the Bison 1 wind project facility. These numbers were determined by a consultant Minnesota Power hired to perform preconstruction and post construction site surveys. The consultant was KDK Consulting and the surveys were performed by Kelly Krabenhof- Certified Professional Range Management. The Bison 1 wind project facility numbers are as follows:

Table 1-2 Woody Species Observed Within Phase 1A Easement Boundary for the Bison 1 Wind Project

Common Name	Scientific Name	Sec 10 T140N, R86W
<b>Trees</b>		
Peach-leaved Willow	<i>Salix amygdaloides</i>	1
<b>TOTAL</b>		1

**Mitigation Plan**

Following the requirements in both the Certificate of Site Compatibility for the Bison 1 wind project facility as well as the Certificate of Corridor Compatibility for the 230kV transmission line, Minnesota Power will replace disturbed trees and shrubs. The trees and shrubs disturbed during construction are required to be replaced at a minimum ratio of 2:1. However, the actual planting will be at a ratio closer to 3:1 to account for mortality associated with any planting/re-vegetation effort.

All disturbed tree and shrub species will be replaced by the same species or similar species. In two instances similar species have been prescribed to substitute the original. Northern Hawthorn will be replaced with Arnold Hawthorn and Bristly Gooseberry will be replaced by Black Currant as recommended by the Oliver County Soil Conservation District. This is in following with the guidelines given by the North Dakota Public Service Commission in their Tree and Shrub Mitigation Specifications.

The tree and shrub species were planted in May of 2011. Minnesota Power used KDK Consulting for the planting activities. The use of a professional planting contractor helps ensure high survival of the desired/mitigated species.

Upon completion of mitigation activities the planting sites will then be monitored for three years to ensure that there has been a 75% survival rate based on a 2:1 planting regime. Survival surveys will occur in the fall of each year and will be used to determine if any additional mitigation activities will be required.

**Proposed Number, Variety, Type**

Table 1-3 lists the original species that were disturbed during construction, the number of species disturbed and the number of mitigation stems that will be planted. Again, these planting numbers are based on a 3:1 planting ratio however the percent survival will be



minnesota power / 30 west superior street / duluth, minnesota 55802-2093 / 800-228-4966 / www.mnpower.com

Tree and Shrub Mitigation Plan- Bison 1A & 230kV Transmission line

determined assuming a 2:1 planting ratio. These numbers are for both the 230kV high voltage transmission line as well as first phase of the Bison 1 wind project facility.

Table 1-3 # Stems Disturbed (by Species) Along Transmission Line and For Bison 1 Wind Project

Common Name	Scientific Name		
<b>Trees</b>		<b># Species Removed</b>	<b># Species to Plant*</b>
Northern Hawthorn**	<i>Crataegus rotundifolia</i>	13	39
Green Ash	<i>Fraxinus pennsylvanica</i>	15	45
Peach-leaved Willow	<i>Salix amygdaloides</i>	1	3
<b>Shrubs</b>			
Chokecherry	<i>Prunus virginiana</i>	13	39
Bristly Gooseberry***	<i>Ribes setosum</i>	5	15
Buffaloberry	<i>Shepherdia argentea</i>	12	36
Western Snowberry	<i>Symphoricarpos occidentalis</i>	376	1128

\*The # of species to plant was estimated using a 3:1 ratio.

\*\* Northern Hawthorn will be replaced with Arnold Hawthorn as recommended by the Oliver County Soil Conservation District.

\*\*\* Bristly Gooseberry will be replaced with Black Currant as recommended by the Oliver County Soil conservation district.

**Location and Date of Replacements**

In an effort to maintain customer satisfaction, project acceptance and a high standard of public relations, Minnesota Power has developed an alternative site for the mitigation plantings to occur if requested by land owners. Land owners have their choice to have mitigation activities occur either on their ownership or on Minnesota Power’s alternative site. Due to the kind of species that are to be planted, most affected land owners prefer mitigation (planting) activities to not occur on their ownership and have opted for Minnesota Power’s alternative site.

The Minnesota Power alternate site is located in Morton County in Section 10 - Township 140N - Range 86W. Eight of the nine affected landowners choose Minnesota Power’s alternative location for the mitigation activities, one of the nine affected landowners choose to have the mitigation activities take place on their ownership in Section 35- Township 142N – Range 84W and one of the nine landowners BNI Coal (an Allete Company) will perform additional mitigation plantings on their ownership as well as the associated plantings at Minnesota Power’s alternative site. See Attached Figure #1 for mitigation site location information.

# Mitigation Site Locations (Figure 1)



**Legend**

- 230 Kv Transmission Line
- Bison 1 Project Boundary
- PLS Townships
- PLS Sections

Page 17

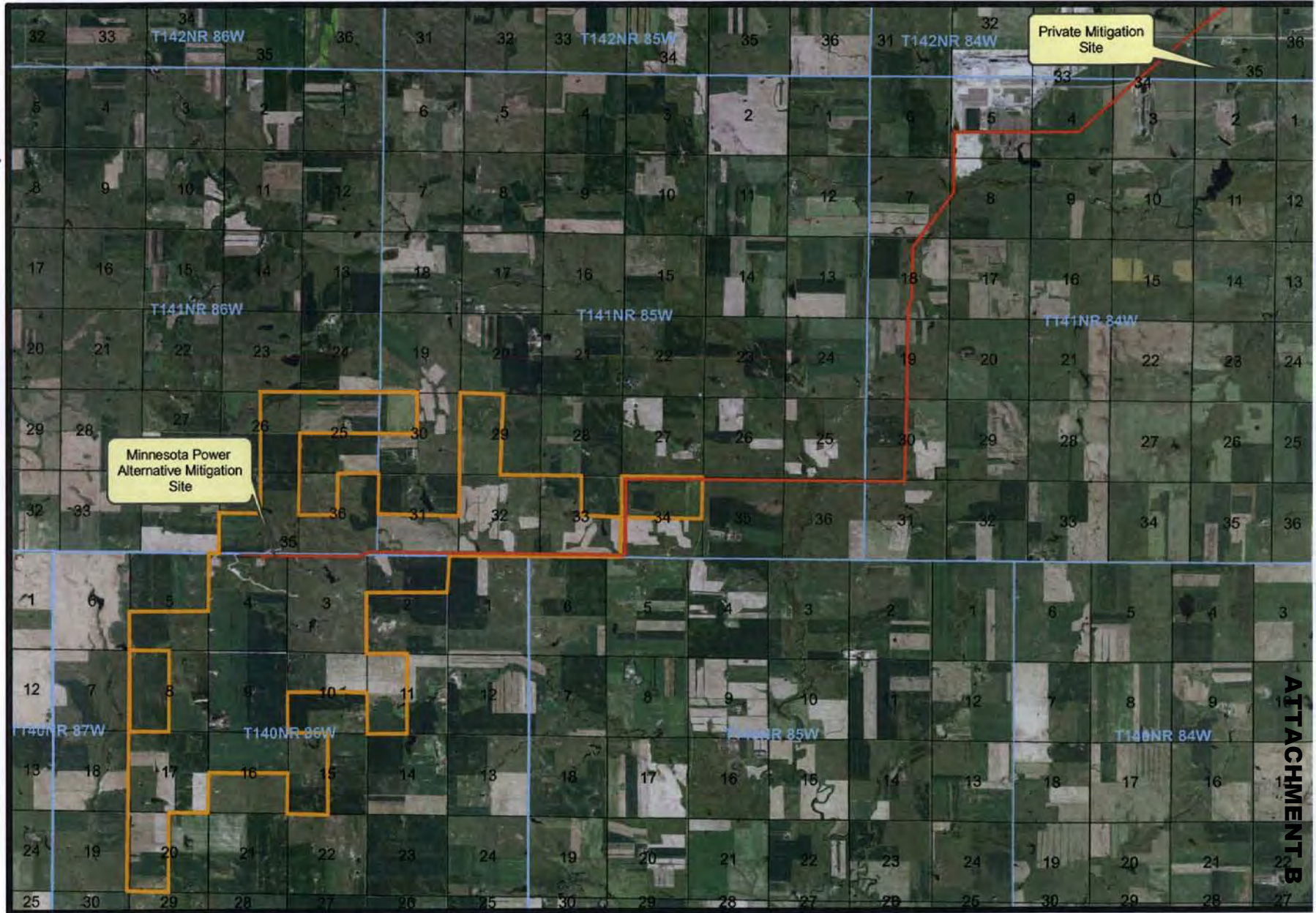

ATTACHMENT B

**Appendix A**  
Alternative Mitigation Location Agreements

**Alternative Mitigation Location Agreement**

Callen Doll, whose property is located at Section 34 Township 141N-Range 85W, CONSENTOR, for valuable consideration, hereby acknowledge consent and convey unto MINNESOTA POWER legally incorporated as ALLETE, Inc., a Minnesota corporation, CONSENTEES and its successors, the right to perform tree and shrub mitigation activities at a mitigation restoration site which is not located on the CONSENTOR personal property.

The CONSENTOR understand that this replaces their rights to have tree and shrub mitigation, as required by applicable permits issued by the North Dakota Public Service Commission, activities performed on the CONSENTOR personal property in favor of a location determined at the CONSENTEES discretion.

CONSENTOR

NAME HERE Callen H. Doll

COUNTY OF Oliver.

This instrument was drafted by:  
Minnesota Power  
30 West Superior Street  
Duluth, MN 55802

**Alternative Mitigation Location Agreement**

Jay Volk a representative of BNI Coal, whose property is located in Section 34-Township 142N-Range 84W, CONSENTOR, for valuable consideration, hereby acknowledge consent and convey unto MINNESOTA POWER legally incorporated as ALLETE, Inc., a Minnesota corporation, CONSENTEES and its successors, the right to perform tree and shrub mitigation activities at a mitigation restoration site which is not located on the CONSENTOR personal property.

The CONSENTOR understand that this replaces their rights to have tree and shrub mitigation, as required by applicable permits issued by the North Dakota Public Service Commission, activities performed on the CONSENTOR personal property in favor of a location determined at the CONSENTEES discretion.

CONSENTOR

NAME HERE     *J. M. Volk*      
COUNTY OF Oliver.

This instrument was drafted by:  
Minnesota Power  
30 West Superior Street  
Duluth, MN 55802

*\*BNI Coal, Ltd. also notes that all trees disturbed during the construction of the power line within their mining permits will also be replaced within the existing tree plantings that were disturbed. This will be done regardless of this agreement in fulfillment of BNI Coals reclamation plans set forth in their mining permits.*

**Alternative Mitigation Location Agreement**

Lyle and Karen Mosbrucker, whose property is located at Section 18 Township 141N-Range 84W, CONSENTORS, for valuable consideration, hereby acknowledge consent and convey unto MINNESOTA POWER legally incorporated as ALLETE, Inc., a Minnesota corporation, CONSENTEES and its successors, the right to perform tree and shrub mitigation activities at a mitigation restoration site which is not located on the CONSENTORS personal property.

The CONSENTORS understand that this replaces their rights to have tree and shrub mitigation, as required by applicable permits issued by the North Dakota Public Service Commission, activities performed on the CONSENTORS personal property in favor of a location determined at the CONSENTEES discretion.

CONSENTORS

NAME HERE Lyle Mosbrucker NAME HERE Karen Mosbrucker

COUNTY OF Oliver.

This instrument was drafted by:  
Minnesota Power  
30 West Superior Street  
Duluth, MN 55802

**Alternative Mitigation Location Agreement**

Leslie and Jacqueline Doll, whose property is located at Section 10 Township 140N-Range 86W, CONSENTORS, for valuable consideration, hereby acknowledge consent and convey unto MINNESOTA POWER legally incorporated as ALLETE, Inc., a Minnesota corporation, CONSENTEES and its successors, the right to perform tree and shrub mitigation activities at a mitigation restoration site which is not located on the CONSENTORS personal property.

The CONSENTORS understand that this replaces their rights to have tree and shrub mitigation, as required by applicable permits issued by the North Dakota Public Service Commission, activities performed on the CONSENTORS personal property in favor of a location determined at the CONSENTEES discretion.

CONSENTORS

NAME HERE

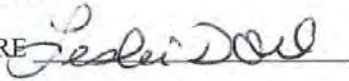

NAME HERE

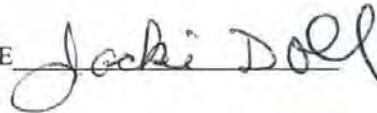

COUNTY OF Morton.

This instrument was drafted by:  
Minnesota Power  
30 West Superior Street  
Duluth, MN 55802

**Alternative Mitigation Location Agreement**

Robert Reinke, whose property is located in Section 31 Township 142N-Range 83W, CONSENTOR, for valuable consideration, hereby acknowledge consent and convey unto MINNESOTA POWER legally incorporated as ALLETE, Inc., a Minnesota corporation, CONSENTEES and its successors, the right to perform tree and shrub mitigation activities at a mitigation restoration site which is not located on the CONSENTOR personal property.

The CONSENTOR understand that this replaces their rights to have tree and shrub mitigation, as required by applicable permits issued by the North Dakota Public Service Commission, activities preformed on the CONSENTOR personal property in favor of a location determined at the CONSENTEES discretion.

CONSENTOR

NAME HERE Robert Reinke

COUNTY OF Oliver.

This instrument was drafted by:  
Minnesota Power  
30 West Superior Street  
Duluth, MN 55802

**Alternative Mitigation Location Agreement**

Leslie and Laurie Brandt, whose property is located at Section 34 Twonship141N-Range 85W, CONSENTORS, for valuable consideration, hereby acknowledge consent and convey unto MINNESOTA POWER legally incorporated as ALLETE, Inc., a Minnesota corporation, CONSENTEES and its successors, the right to perform tree and shrub mitigation activities at a mitigation restoration site which is not located on the CONSENTORS personal property.

The CONSENTORS understand that this replaces their rights to have tree and shrub mitigation, as required by applicable permits issued by the North Dakota Public Service Commission, activities preformed on the CONSENTORS personal property in favor of a location determined at the CONSENTEES discretion.

CONSENTORS

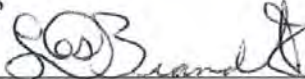
NAME HERE 

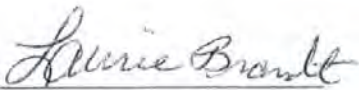
NAME HERE 

COUNTY OF Oliver

This instrument was drafted by:  
Minnesota Power  
30 West Superior Street  
Duluth, MN 55802

**Alternative Mitigation Location Agreement**

Mr. & Mrs. Windhorst, whose property is located in Section 30 & 32 Township 142N-Range 83W, CONSENTOR, for valuable consideration, hereby acknowledge consent and convey unto MINNESOTA POWER legally incorporated as ALLETE, Inc., a Minnesota corporation, CONSENTEES and its successors, the right to perform tree and shrub mitigation activities at a mitigation restoration site which is not located on the CONSENTOR personal property.

The CONSENTOR understand that this replaces their rights to have tree and shrub mitigation, as required by applicable permits issued by the North Dakota Public Service Commission, activities preformed on the CONSENTOR personal property in favor of a location determined at the CONSENTEES discretion.

CONSENTOR

NAME HERE Wayne Windhorst NAME HERE \_\_\_\_\_

POA for Kathleen Windhorst

COUNTY OF Oliver.

This instrument was drafted by:  
Minnesota Power  
30 West Superior Street  
Duluth, MN 55802

**Alternative Mitigation Location Agreement**

Lance Doll, whose property is located at Section 3 Township 140N-Range 86W, CONSENTOR, for valuable consideration, hereby acknowledge consent and convey unto MINNESOTA POWER legally incorporated as ALLETE, Inc., a Minnesota corporation, CONSENTEES and its successors, the right to perform tree and shrub mitigation activities at a mitigation restoration site which is not located on the CONSENTOR personal property.

The CONSENTOR understand that this replaces their rights to have tree and shrub mitigation, as required by applicable permits issued by the North Dakota Public Service Commission, activities performed on the CONSENTOR personal property in favor of a location determined at the CONSENTEES discretion.

CONSENTOR

NAME HERE

Lance Doll

COUNTY OF Morton.

This instrument was drafted by:  
Minnesota Power  
30 West Superior Street  
Duluth, MN 55802

**Appendix B**

Woodland Inventory Procedures and Survey Results

WOODY SPECIES DISTURBANCE REPORT  
FOR ALLETE, INC. BISON I WIND PROJECT-  
TRANSMISSION CORRIDOR  
IN OLIVER/MORTON COUNTIES OF NORTH DAKOTA

Prepared by KDK Consulting  
Kelly Krabbenhoft- Certified Professional Range Management  
October 2010

Woodland inventory within the 130-foot diameter corridor (65-feet each side of the center line) along the approximately 22-mile length for the proposed transmission line related to the Bison I Wind Project was conducted in early April 2010 by KDK Consulting. The inventory was conducted to meet the specifications outlined in Case No. PU-09-587. This was accomplished by conducting a thorough ground-truth reconnaissance. All trees and tall shrubs were inventoried by species through direct counts within the sample area. Low shrubs were estimated by utilizing 2-meter by 2-meter quadrats in 30 representative areas (locations provided as point data layer in ArcMap) along the corridor. This methodology for low shrub sampling is utilized for baseline sampling protocol within coal mining permits in North Dakota. Average stems per quadrat can then be converted to stems per acre. This will assist in extrapolation of total stems removed by disturbance in the mapped low shrub community acreage within the corridor. Sample adequacy (Stein's) was met for the low shrub inventory. All data by each tree and shrub species related to the disturbance inventory (by ownership) conducted in late September can be found in Tables 1 and 2 following construction of the transmission line. Now that the determinations of disturbance numbers by species are calculated, a planting plan and survivability monitoring protocol can be outlined to mitigate these losses due to construction. Depending upon each owner's preference, these losses can be either within their own lands or possibly the total disturbance could be pooled together for one significant off-site planting to be determined later.

Table 2- Stems Disturbed (by Species) Along Transmission Line For Bison 1 Wind Project By Owner

Common Name	Scientific Name	Windhorst	Windhorst	Reinke	Ternes	BNI Coal
<b>Trees</b>		N2NE4 Sec. 32 T142N, R83W	SE4 Sec. 30 T142N, R83W	SE4, W2 Sec. 31 T142N, R83W	Sec. 35 T142N, R83W	SE4 Sec. 34 T142N, R83W
Northern Hawthorn	<i>Crataegus rotundifolia</i>				5	8
Russian Olive	<i>Eleagnus angustifolia</i>					
Green Ash	<i>Fraxinus pennsylvanica</i>				13	2
Scots Pine	<i>Pinus sylvestris</i>					
Blue Spruce	<i>Picea pungens</i>					
Cottonwood	<i>Populus deltoides</i>					
Peach-leaved Willow	<i>Salix amygdaloides</i>					
Siberian Elm	<i>Ulmus pumila</i>					
<b>TOTAL</b>		0	0	0	18	10
<b>Shrubs</b>						
Pea Tree (Caragana)	<i>Caragana arborescens</i>					
Chokecherry	<i>Prunus virginiana</i>				7	1
Wild Plum	<i>Prunus americana</i>					
Bristly Gooseberry	<i>Ribes setosum</i>					5
Buffaloberry	<i>Shepherdia argentea</i>		4			8
Western Snowberry	<i>Symphoricarpos occidentalis</i>	50	10	47		
Common Lilac	<i>Syringa vulgaris</i>					
<b>TOTAL</b>		50	14	47	7	14

Table 2 (cont.)- Stems Disturbed (by Species) Along Transmission Line For Bison 1 Wind Project By Owner

Common Name	Scientific Name	Lyle & Karen Mosbrucker	Callen Doll	Brandt	Ann Doll	
<b>Trees</b>		N2 Sec. 18 T141N, R84W	N2 Sec. 34 T141N, R85W	S2 Sec. 34 T141N, R85W	Sec. 3 T140N, R86W	
Northern Hawthorn	<i>Crataegus rotundifolia</i>					
Russian Olive	<i>Eleagnus angustifolia</i>					
Green Ash	<i>Fraxinus pennsylvanica</i>					
Scots Pine	<i>Pinus sylvestris</i>					
Blue Spruce	<i>Picea pungens</i>					
Cottonwood	<i>Populus deltoides</i>					
Peach-leaved Willow	<i>Salix amygdaloides</i>					
Siberian Elm	<i>Ulmus pumila</i>					
<b>TOTAL</b>		0	0	0	0	
<b>Shrubs</b>						
Pea Tree (Caragana)	<i>Caragana arborescens</i>					
Chokecherry	<i>Prunus virginiana</i>			5		
Wild Plum	<i>Prunus americana</i>					
Bristly Gooseberry	<i>Ribes setosum</i>					
Buffaloberry	<i>Shepherdia argentea</i>					
Western Snowberry	<i>Symphoricarpos occidentalis</i>	24	32		213	
Common Lilac	<i>Syringa vulgaris</i>					
<b>TOTAL</b>		24	32	5	213	

WOODY SPECIES DISTURBANCE REPORT  
FOR ALLETE, INC. BISON I WIND PROJECT-  
PHASE 1A- TREES  
IN OLIVER/MORTON COUNTIES OF NORTH DAKOTA

Prepared by KDK Consulting  
Kelly Krabbenhoft- Certified Professional Range Management  
October 2010

Woodland inventory within the easement corridors for Phase 1A of the Bison I Wind Project was conducted in early May 2010 by KDK Consulting. The inventory was conducted to meet the specifications outlined in Case No. PU-09-151. This was accomplished by conducting a thorough ground-truth reconnaissance. All trees were inventoried by species through direct counts within the sample area. All data by each tree species related to the initial and disturbance inventory can be found in Table 1. Only one tree was disturbed during Phase 1a construction based on the inventory in late September. Now a planting plan and survivability monitoring protocol can be outlined to mitigate this loss due to construction. Depending upon the owner's preference, this loss could be planted within their lands or added to the planting plan for trees disturbed along the transmission line during construction.

Table 1- Woody Species Observed Within Phase 1A Easement Boundary for the Bison I Wind Project

Common Name	Scientific Name	Number of Individuals in Easement Boundary	Number of Individuals Disturbed in Easement Boundary
<b>Trees</b>			
Box Elder	<i>Acer negundo</i>	2	
Peach-leaved Willow	<i>Salix amygdaloides</i>	4	1*
<b>TOTAL</b>		6	1

\* Disturbed Tree was on land owned by Les & Jackie Doll in the NW4 Sec. 10 T140N, R86W

**Appendix C**  
2011 Survival Report

**WOODLAND PLANT SURVIVABILITY MONITORING  
FOR MINNESOTA POWER- A DIVISION OF ALLETE, INC.  
WITHIN BISON I WIND FARM**

**Conducted by KDK Consulting August 15, 2011**

A survival count within 3 block plantings within the Bison I Wind Farm, planted in the spring of 2011, was conducted by KDK Consulting on August 15, 2011. Variable results were seen within and across blocks as found in Tables 1 through 3. The overall survival for the first growing season was 84.9% (1112 living trees/shrubs from a total of 1310 potential trees/shrubs evaluated). Trees/tall shrubs fared the best at 86.8 and the low shrubs were at 84.6% survival. However, the 1112 living replanted trees/shrubs is greater than the number of individuals that were disturbed to date (853 total individuals: 29 trees, 79 tall shrub, and 745 low shrub) based upon the 2010 disturbance sampling conducted by KDK Consulting. Both the tree/tall shrub and low shrub replacement numbers are above the disturbed levels.

The survival within individual blocks ranged from 81.3% in Block 2 to 97.3% in Block 3. Within Block 2 on the private land, the only two losses of individuals was due to their being run over by what appeared to be ATV tracks. As expected, north aspect survival (Block 1) was greater than that of the south aspect (Block 2). However, adequate survival appears evident to meet the assigned goal of having woodland all around the mitigation pond. Overall, the result was greater than anticipated given the trees/shrubs were going into unprepared conditions. Competition from surrounding vegetation usually will decrease the survival percentage of newly planted woodlands. However, above-average moisture was received during the growing season, with adequate soil moisture present during planting, which aided in the better than anticipated results.

The mitigation ratio of 2:1 has been exceeded for each category of disturbed woodlands planted during the spring of 2011. The number surviving, in each case, exceeds 100% of what was required which is the threshold for successful mitigation of woodlands disturbed during the construction phase.

The data provided within the tables provides sufficient information to aid in any additional efforts that may need to be undertaken based on this evaluation.

**Minnesota Power- A Division of Allete, Inc.: Bison I Wind Farm  
Woodland Plant Survivability Monitoring: 2011  
August 15, 2011**

**Table 1: Block 1 (South of Mitigation Pond)**

	<u>Total Alive</u>	<u>Total</u>	<u>% Survival</u>
Trees/Tall Shrub	33	35	94.3
Willow	3	3	100.0
Low Shrub	581	678	85.7
	<b>617</b>	<b>716</b>	<b>86.2</b>

**Table 2: Block 2 (North of Mitigation Pond)**

	<u>Total Alive</u>	<u>Total</u>	<u>% Survival</u>
Trees/Tall Shrub	49	69	71.0
Low Shrub	373	450	82.9
	<b>422</b>	<b>519</b>	<b>81.3</b>

**Table 3: Block 3 (Private Landowner: Section 35)**

	<u>Total Alive</u>	<u>Total</u>	<u>% Survival</u>
Green Ash	38	39	97.4
Hawthorn	15	15	100.0
Chokecherry	20	21	95.2
	<b>73</b>	<b>75</b>	<b>97.3</b>

**Overall Survival**

	<u>Total Alive</u>	<u>Total</u>	<u>% Survival</u>
Trees/Tall Shrub	158	182	86.8
Low Shrub	954	1128	84.6
	<b>1112</b>	<b>1310</b>	<b>84.9</b>

**Total Needed For 2:1 Mitigation**

	<u>Number Needed for 2:1 Ratio</u>	<u>Observed Total</u>	<u>% of Needed<sup>1</sup></u>
Trees/Tall Shrub	116	158	136.2
Willow	2	3	150.0
Low Shrub	752	954	126.9

<sup>1</sup> If greater than 100%, then survival exceeds mitigation ratio

## **Minnesota Power Tree and Shrub Mitigation Plan**

**For Bison 1B (PU-09-151) and Bison 2 (PU-11-57)**





*minnesota power / 30 west superior street / duluth, minnesota 55802-2093 / 800-228-4966 / www.mnpower.com*

Tree and Shrub Mitigation Plan- Bison 1B & Bison 2.

**Contents**

**Minnesota Power Tree and Shrub Mitigation Plan. Pages 2-4**

**Figure 1. Mitigation Site Locations**

**Appendix A- Alternative Mitigation Location Agreements**

**Appendix B- Woodland Inventory Procedures & Survey Results**

- **Bison 1B**
  - **Trees**
  - **Shrubs**
- **Results**



Case # PU-09-151 and PU-09-57

Page 1 of 4

Page 36



**minnesota power** / 30 west superior street / duluth, minnesota 55802-2093 / 800-228-4966 / www.mnpower.com

Tree and Shrub Mitigation Plan- Bison 1B & Bison 2.

## **Minnesota Power Tree and Shrub Mitigation Plan**



minnesota power / 30 west superior street / duluth, minnesota 55802-2093 / 800-228-4966 / www.mnpower.com

Tree and Shrub Mitigation Plan- Bison 1B & Bison 2.

**Introduction**

In 2011 Minnesota Power (an Allete company) completed construction of the second phase (phase 1B) of its Bison 1 81.8 MW wind energy conversion facility (Facility). In addition, MP began construction of its Bison 2 105 MW Facility. During construction some trees and shrubs were disturbed. In keeping with the Certificate of Site Compatibility for both Facilities, Minnesota Power has developed a Tree and Shrub Mitigation Plan. This mitigation plan will facilitate the replacement of the trees and shrubs that were disturbed during construction and will minimize any associated environmental impacts.

**Number and Variety of Trees**

The trees and shrubs that were disturbed during construction of Bison 1, phase 1A were mitigated in 2011. No trees or shrubs were disturbed during construction of the Bison 2 Facility. As a result, the following table (Table 1-1) shows the total number of trees and shrubs that were disturbed during construction of phase 1B of the Bison 1 Facility. Post construction vegetation surveys were performed by KDK Consulting, Kelly Krabenhof-Certified Professional Range Management.

The species disturbed have been organized into section-township-range. The tree and shrub numbers are as follows:

Table 1-1 Stems Disturbed (by Species) During Bison 1, Phase 1B Construction.

Common Name	Scientific Name		
		Sec. 25 T141N, R86W	Sec. 26 T141N, R86W
<b>Shrubs</b>	-	-	-
Chokecherry	<i>Prunus virginiana</i>	5	3

\*No tree or shrub species were removed during construction of Bison 2.

**Mitigation Plan**

Following the requirements in the North Dakota Public Service Commission Certificate of Site Compatibility for the Bison 1 Facility, Minnesota Power will replace all disturbed trees and shrubs. The trees and shrubs disturbed during construction are required to be replaced at a minimum ratio of 2:1. However, the actual planting will be at a ratio closer to 3:1 to account for mortality associated with any planting/re-vegetation effort.

All disturbed trees and shrubs will be replaced by the same species in following with the North Dakota Public Service Commission’s Tree and Shrub Mitigation Specifications.





Upon completion of mitigation activities, the planting site will then be monitored for three years to ensure that there has been a 75% survival rate based on a **2:1** planting regime. Survival surveys will occur in the fall of each year and will be used to determine if any additional mitigation activities will be required.

**Proposed Number, Variety, Type**

Table 1-2 lists the original species that were disturbed during construction, the number of species disturbed and the number of mitigation stems that will be planted. Again, these planting numbers are based on a 3:1 planting ratio however, the percent survival will be determined assuming a 2:1 planting ratio.

Table 1-2 # Stems Disturbed (by Species) During Construction of Bison 1, Phase 1B

Common Name	Scientific Name		
<b>Shrubs</b>		Plants Removed	Plants to Replace*
Chokecherry	<i>Prunus virginiana</i>	8	24

\*The # of species to plant was estimated using a 3:1 ratio.

\*\* No Species were disturbed during construction of Bison 2.

**Location and Date of Replacements**

In an effort to maintain customer satisfaction, project acceptance and a high standard of public relations, Minnesota Power has developed an alternative site for the mitigation plantings to occur if requested by land owners. Land owners have their choice to have mitigation activities occur either on their ownership or on Minnesota Power’s alternative site. Due to the kind of species planted, all affected land owners prefer mitigation (planting) activities not occur on their ownership and have instead opted for Minnesota Power’s alternative site.

The Minnesota Power alternate site is located in Morton County in Section 4 - Township 140N - Range 86W. See Attached Figure #1 for mitigation site location information.





**minnesota power** / 30 west superior street / duluth, minnesota 55802-2093 / 800-228-4966 / www.mnpower.com



Tree and Shrub Mitigation Plan- Bison 1B & Bison 2.

**Figure 1.**

-Mitigation Site Location

# Minnesota Power Alternative Mitigation Site.

**Legend**

-  Bison Area Roads
-  PLSS\_townships
-  PLSS\_sections



0.25 Miles





**minnesota power** / 30 west superior street / duluth, minnesota 55802-2093 / 800-228-4966 / www.mnpower.com

Tree and Shrub Mitigation Plan- Bison 1B & Bison 2.

**Appendix A.**

-Alternative Mitigation Agreements



minnesota power / 30 west superior street / duluth, minnesota 55802-2093 / 800-228-4966 / www.mnpower.com

**Alternative Mitigation Location Agreement**

Terrance and Sherry Doll, whose property is located in Section 26 Township 141N-Range 86W, CONSENTOR, for valuable consideration, hereby acknowledge consent and convey unto MINNESOTA POWER legally incorporated as ALLETE, Inc., a Minnesota corporation, CONSENTEES and its successors, the right to perform tree and shrub mitigation activities at a mitigation restoration site which is not located on the CONSENTOR personal property.

The CONSENTOR understand that this replaces their rights to have tree and shrub mitigation, as required by applicable permits issued by the North Dakota Public Service Commission, activities preformed on the CONSENTOR personal property in favor of a location determined at the CONSENTEES discretion.

CONSENTOR  
NAME HERE Terrance Doll

NAME HERE Sherry Doll

COUNTY OF Oliver.

This instrument was drafted by:  
Minnesota Power  
30 West Superior Street  
Duluth, MN 55802



minnesota power / 30 west superior street / duluth, minnesota 55802-2093 / 800-228-4966 / www.mnpower.com

**Alternative Mitigation Location Agreement**

Henry and Bertha Freidt, whose property is located in Section 25 Township 141N-Range 86W, CONSENTOR, for valuable consideration, hereby acknowledge consent and convey unto MINNESOTA POWER legally incorporated as ALLETE, Inc., a Minnesota corporation, CONSENTEES and its successors, the right to perform tree and shrub mitigation activities at a mitigation restoration site which is not located on the CONSENTOR personal property.

The CONSENTOR understand that this replaces their rights to have tree and shrub mitigation, as required by applicable permits issued by the North Dakota Public Service Commission, activities performed on the CONSENTOR personal property in favor of a location determined at the CONSENTEES discretion.

CONSENTOR

NAME HERE Bertha Freidt

NAME HERE Henry Freidt

COUNTY OF Oliver.

This instrument was drafted by:  
Minnesota Power  
30 West Superior Street  
Duluth, MN 55802



## **Appendix B**

### **-Woodland Inventory Procedures & Survey Results**

- Bison 1B
  - Trees
  - Shrubs
- Results

WOODY SPECIES DISTURBANCE REPORT  
FOR ALLETE, INC. BISON I WIND PROJECT-  
PHASE 1B- SHRUBS/TREES  
IN OLIVER/MORTON COUNTIES OF NORTH DAKOTA

Prepared by KDK Consulting  
Kelly Krabbenhoft- Certified Professional Range Management  
February 2012

Woodland inventory within the easement corridors for Phase 1B of the Bison I Wind Project was conducted in late September 2010 by KDK Consulting. The inventory was conducted to meet the specifications outlined in Case No. PU-09-151. This was accomplished by conducting a thorough ground-truth reconnaissance. All tall shrubs/trees were inventoried by species through direct counts within the sample area. Low shrubs were estimated by utilizing information gathered from 2-meter by 2-meter quadrats collected in 30 representative areas along the transmission line corridor. This methodology for low shrub sampling is utilized for baseline sampling protocol within coal mining permits in North Dakota. Average stems per quadrat can then be converted to stems per acre. This will assist in extrapolation of total stems removed by potential disturbance in the mapped low shrub community acreage within the corridor. Sample adequacy (Stein's) was met for the low shrub inventory. Western snowberry patches within the easement corridor had similar densities based on ocular estimations, allowing for utilization of the previous quadrats from the transmission corridor.

All data by each tree and shrub species related to the disturbance inventory conducted in early February can be found in Tables 1 and 2 following construction of Phase 1b for the Bison 1 Wind Farm. The only trees/tall shrubs (5 Chokecherry) with a dbh greater than 3 inches located within the easement corridors of Phase 1B were along the fenceline in the SW4 Section 25 T141N, R86W and each of these were removed. The remaining 3 disturbed chokecherry (>1" dbh but less than 3") were along the fenceline separating the SW4 & SE4 Section 26 T141N, R86W (all 3 were located in the SW4). None of the western snowberry had stems greater than the 1" threshold as found in the specifications.

Now that the determinations of disturbance numbers by species are calculated, a planting plan and survivability monitoring protocol can be outlined to mitigate these losses due to construction. Depending upon each owner's preference, these losses can be either planted within their own lands or possibly the total disturbance could be pooled together for one off-site planting to be determined later.

Table 1- Shrub/Tree Species Observed Along Phase 1B Easement Boundary for the Bison I Wind Project

Common Name	Scientific Name	Number of Individuals in Easement Boundary	Number of Acres in Easement Boundary	Estimated Stems per Acre Based on Quadrat Sampling <sup>1</sup>	Number of Individuals Disturbed in Easement Boundary >1"(Shrub), >3" (Trees)
<b>Trees</b>					
Russian Olive	<i>Eleagnus angustifolia</i>	2			0
<b>TOTAL</b>		2			0
<b>Shrubs</b>					
Chokecherry	<i>Prunus virginiana</i>	11			8
Western Wild Rose	<i>Rosa woodsii</i>	3			0
Western Snowberry	<i>Symphoricarpos occidentalis</i>		0.830663	67915 (6792 Plants)	0
<b>TOTAL</b>		14	0.830663 <sup>3</sup>	67915 (6792 Plants)	8

<sup>1</sup> Data for quadrat sampling to determine stems per acre found in Table 2; Data based on total stems- divide by 10 for total plants (assumes 10 clones for every plant)

<sup>3</sup> Total number of western snowberry stems (and plants) estimated within the easement boundary based on statistically valid sampling from Transmission Corridor- 56,415 (5,642)

**Minnesota Power Tree and Shrub Mitigation Plan**

**For Bison 3 (PU-11-162)**





**Contents**

**Minnesota Power Tree and Shrub Mitigation Plan. Pages 2-4**

**Figure 1. Mitigation Site Locations**

**Appendix A- Alternative Mitigation Location Agreements**

**Appendix B- Woodland Inventory Procedures & Survey Results**

- **Bison 3**
  - **Trees**
  - **Shrubs**
- **Results**



**minnesota power** / 30 west superior street / duluth, minnesota 55802-2093 / 800-228-4966 / www.mnpower.com

Tree and Shrub Mitigation Plan- Bison 3

## **Minnesota Power Tree and Shrub Mitigation Plan**

AN ALLETE COMPANY

Case # PU-11-162

Page 2 of 4

Page 50



**Introduction**

Throughout 2012 Minnesota Power (an Allete company) has been constructing its Bison 3, 105 MW wind energy conversion facility (Facility). During construction some trees and shrubs were disturbed. In keeping with the Certificate of Site Compatibility for this Facility, Minnesota Power has developed this Tree and Shrub Mitigation Plan. This mitigation plan will facilitate the replacement of the trees and shrubs that were disturbed during construction and minimize any associated environmental impacts.

**Number and Variety of Trees**

Post construction vegetation surveys were performed for the Bison 3 project area to determine the species disturbed, the number of species disturbed and their location. The post construction vegetation surveys were performed by KDK Consulting, Kelly Krabenhof- Certified Professional Range Management. The species disturbed have been organized into section-township-range. The following table (Table 1-1) shows the total number of trees and shrubs that were disturbed during construction of Minnesota Power’s Bison 3 Facility.

Table 1-1 Stems Disturbed (by Species) During Bison 3 Construction.

Common Name	Scientific Name	Sec. 36 T141N, R87W	Sec. 26 T141N, R86W
<b>Shrubs</b>	-	-	-
Siberian elm	Ulmus pumila	28	1
Green ash	Fraxinus pennsylvanica	6	
Russian olive	Elaeagnus angustifolia		1
Ponderosa pine	Pinus ponderosa		1
<b>Shrubs</b>	-	-	-
Honeysuckle	Lonicera sp.		2
<b>Total</b>	-	<b>34</b>	<b>5</b>

**Mitigation Plan**

Following the requirements of the North Dakota Public Service Commission Certificate of Site Compatibility for the Bison 3 Facility, Minnesota Power will mitigate trees and shrubs disturbed during construction. The disturbed trees and shrubs will be replaced at a minimum ratio of 2:1. However, the actual planting of most species will be at a ratio closer 3:1 to account for mortality associated with any planting/re-vegetation effort.

All disturbed trees and shrubs will be replaced by the same or similar species in following with the North Dakota Public Service Commission’s Tree and Shrub Mitigation Specifications.





Upon completion of mitigation activities, the planting site will then be monitored for three years to ensure that there has been a 75% survival rate based on a **2:1** planting regime. Survival surveys will occur in the fall of each year and will be used to determine if any additional mitigation activities will be required.

**Proposed Number, Variety, Type**

Table 1-2 lists the species that were disturbed during construction, the number of species disturbed and the number of mitigation stems that will be planted. The percent survival will be determined assuming a 2:1 planting ratio.

In following with recommendations provided by local Soil Conservation Districts, range management professionals and local expertise Minnesota Power has opted to replace the species that were disturbed by construction with species with native to North Dakota. As a result Siberian elm and Russian olive will not be used for mitigation. Instead, those species will be replaced with Green ash (native to North Dakota). Also, due to availability, Honeysuckle will be replaced with Buffaloberry.

Table 1-2 # Stems Disturbed (by Species) During Construction of Bison 3			
Common Name	Scientific Name	Plants Removed	Plants to Replace
Green ash	Fraxinus pennsylvanica	36*	72
Ponderosa pine	Pinus ponderosa	1	2
Buffaloberry**	Shepherdia argentea	2	4

\* Plants removed include Green Ash, Russian Olive and Siberian Elm.

\*\*Honeysuckle will be replaced with Buffaloberry.

**Location and Date of Replacements**

In an effort to maintain customer satisfaction, project acceptance and a high standard of public relations, Minnesota Power has developed an alternative site for the mitigation plantings to occur if requested by land owners. Land owners have their choice to have mitigation activities occur either on their ownership or on Minnesota Power’s alternative site. All affected land owners prefer mitigation (planting) activities not occur on their ownership and have instead opted for Minnesota Power’s alternative site.

The Minnesota Power alternate site is located in Morton County in Section 4 - Township 140N - Range 86W. See Attached Figure #1 for mitigation site location information.





**minnesota power** / 30 west superior street / duluth, minnesota 55802-2093 / 800-228-4966 / www.mnpower.com

Tree and Shrub Mitigation Plan- Bison 3.

**Figure 1**

-Mitigation Site Location

Figure 1

# Minnesota Power Alternative Mitigation Site.

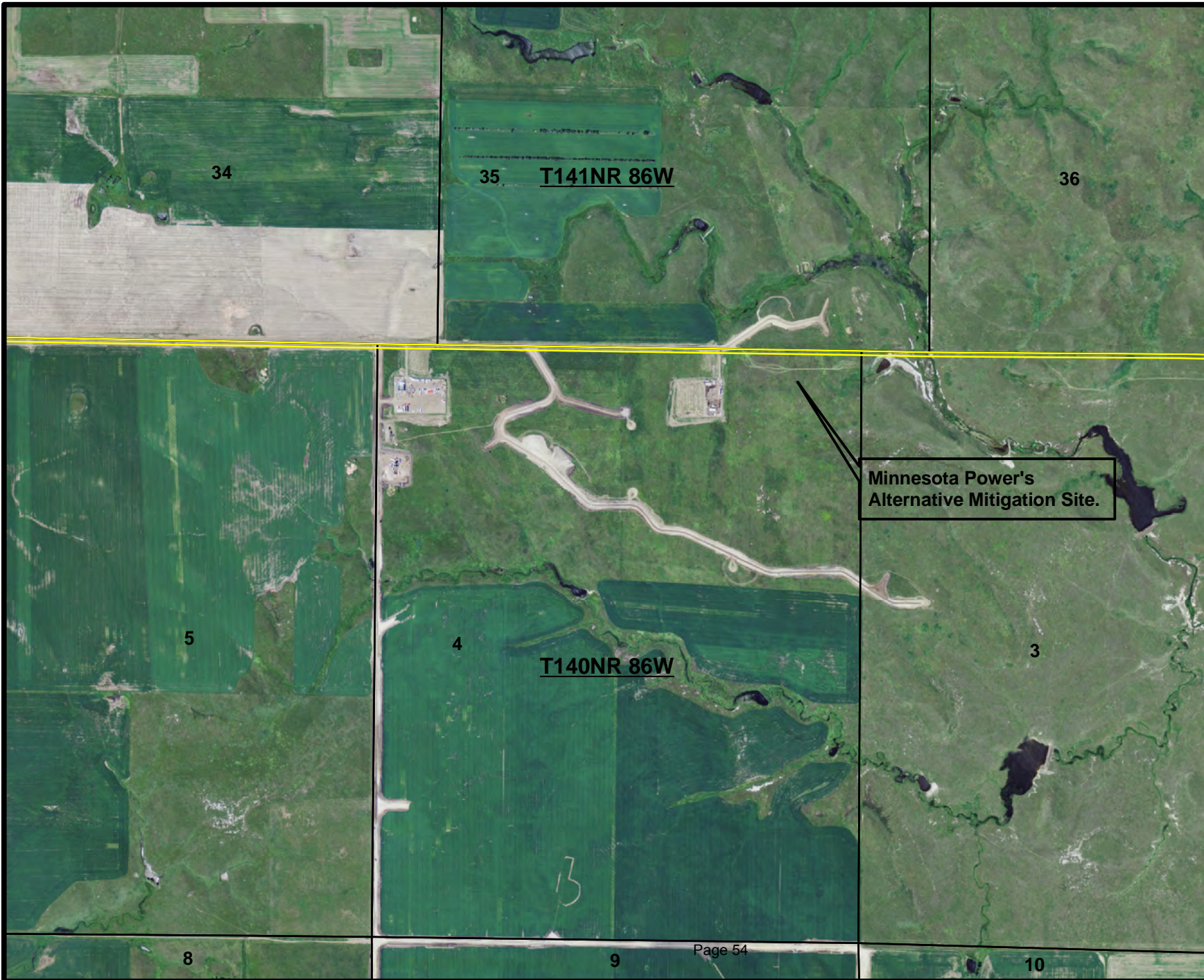

- Legend**
- Bison Area Roads
  - ▭ PLSS\_townships
  - ▭ PLSS\_sections



0.25 Miles





**minnesota power** / 30 west superior street / duluth, minnesota 55802-2093 / 800-228-4966 / www.mnpower.com

Tree and Shrub Mitigation Plan- Bison 3.

## **Appendix A**

-Alternative Mitigation Agreements



**minnesota power** / 30 west superior street / duluth, minnesota 55802-2093 / 800-228-4966 / www.mnpower.com

**Alternative Mitigation Location Agreement**

Dave Klusman, whose property is located in Section 5 Township 140N-Range 85W, CONSENTOR, for valuable consideration, hereby acknowledge consent and convey unto MINNESOTA POWER legally incorporated as ALLETE, Inc., a Minnesota corporation, CONSENTEES and its successors, the right to perform tree and shrub mitigation activities at a mitigation restoration site which is not located on the CONSENTOR personal property.

The CONSENTOR understand that this replaces their rights to have tree and shrub mitigation, as required by applicable permits issued by the North Dakota Public Service Commission, activities preformed on the CONSENTOR personal property in favor of a location determined at the CONSENTEES discretion.

CONSENTOR

NAME HERE *Dave Klusman* 7-18-12

COUNTY OF Morton.

This instrument was drafted by:  
Minnesota Power  
30 West Superior Street  
Duluth, MN 55802



**minnesota power** / 30 west superior street / duluth, minnesota 55802-2093 / 800-228-4966 / www.mnpower.com

**Alternative Mitigation Location Agreement**

Greg and Jeanne Voegele, whose property is located in Section 36 Township 141N-Range 87W, CONSENTOR, for valuable consideration, hereby acknowledge consent and convey unto MINNESOTA POWER legally incorporated as ALLETE, Inc., a Minnesota corporation, CONSENTEES and its successors, the right to perform tree and shrub mitigation activities at a mitigation restoration site which is not located on the CONSENTOR personal property.

The CONSENTOR understand that this replaces their rights to have tree and shrub mitigation, as required by applicable permits issued by the North Dakota Public Service Commission, activities preformed on the CONSENTOR personal property in favor of a location determined at the CONSENTEES discretion.

CONSENTOR

NAME HERE Greg Voegele

NAME HERE Jeanne Voegele

COUNTY OF Oliver.

This instrument was drafted by:  
Minnesota Power  
30 West Superior Street  
Duluth, MN 55802



**minnesota power** / 30 west superior street / duluth, minnesota 55802-2093 / 800-228-4966 / www.mnpower.com

Tree and Shrub Mitigation Plan- Bison 3.

## **Appendix B**

### **-Woodland Inventory Procedures & Survey Results**

- Bison 3
  - Trees
  - Shrubs
- Results

WOODY SPECIES DISTURBANCE REPORT  
FOR ALLETE, INC. BISON I WIND PROJECT-  
PHASE 1C- SHRUBS/TREES  
IN OLIVER/MORTON COUNTIES OF NORTH DAKOTA

Prepared by KDK Consulting  
Kelly Krabbenhoft- Certified Professional Range Management  
July 2012

Woodland inventory within the easement corridors for Phase 1C of the Bison Wind Projects was conducted on July 11<sup>th</sup>, 2012 by KDK Consulting. The inventory was conducted to meet the specifications outlined in Case No. PU-09-151. This was accomplished by conducting a thorough ground-truth reconnaissance. All tall shrubs/trees were inventoried for loss by species through direct counts within the previously sampled area.

All data by each tree and shrub species related to the disturbance inventory conducted in mid-July can be found in Table 1 following construction of Phase 1c for the Bison 1 Wind Farm. NRAWV2 had a majority of the construction losses with 28 Siberian Elm individuals removed. NRAWV4 was next in numbers with 6 green ash individuals removed during construction. Within NRBWV1, 5 individuals were removed across 4 separate species. A total of 39 trees/shrubs were removed during the construction of Phase 1C of the Bison Wind Projects.

Now that the determinations of disturbance numbers by species are calculated, a planting plan and survivability monitoring protocol can be outlined to mitigate these losses due to construction. Depending upon each owner's preference, these losses can be either within their own lands or possibly the total disturbance could be pooled together for one off-site planting to be determined later.

Table 1- Shrub/Tree Species Observed Following Construction Along Phase 1C Easement Boundary for the Bison I Wind Project

Name	Species	Number of Individuals	Number of Individuals	
			Remaining following Construction	Disturbed during Construction
NRAWV1	Chokecherry ( <i>Prunus virginiana</i> )	17	17	0
NRAWV2	Siberian elm ( <i>Ulmus pumila</i> )	59	31	28
NRAWV3	Green ash ( <i>Fraxinus pennsylvanica</i> )	24	24	0
NRAWV4	Green ash	11	5	6
NRAWV5	Green ash	2	2	0
NRAWV6	Green ash	43	43	0
NRBWV1	Russian olive ( <i>Elaeagnus angustifolia</i> )	17	16	1
	Siberian elm	9	8	1
	Honeysuckle ( <i>Lonicera</i> sp.)	30	28	2
	Ponderosa pine ( <i>Pinus ponderosa</i> )	11	10	1
NRBWV2	Ponderosa pine	79	79	0

Total Removed=39

**Total Disturbed Amount By Species**

<u>Species</u>	<u># Individuals Removed</u>
Siberian elm ( <i>Ulmus pumila</i> )	29
Green ash ( <i>Fraxinus pennsylvanica</i> )	6
Russian olive ( <i>Elaeagnus angustifolia</i> )	1
Honeysuckle ( <i>Lonicera</i> sp.)	2
Ponderosa pine ( <i>Pinus ponderosa</i> )	1

**TOTAL**

**39**