

Brian R. Bjella
400 East Broadway, Suite 600
P.O. Box 2798
Bismarck, ND 58502-2798
701.223.6585
bbjella@crowleyfleck.com

April 17, 2012

Mr. Darrell Nitschke
Executive Director
North Dakota Public
Service Commission
600 E. Boulevard, Dept. 408
Bismarck, ND 58505-0480

RECEIVED

APR 18 2012

PUBLIC SERVICE COMMISSION

Dear Mr. Nitschke:

In re: Late Filed Exhibit #4
Berthold Station Expansion Project
Enbridge Pipelines (North Dakota) LLC
Docket No. PU-11-232
Our File No. 31-411-005

Enclosed please find for filing the original and ten copies of Late Filed Exhibit #4, being proposed corridor and pipeline route in the Berthold South property and adjacent railroad right-of-way.

Please call should you have any questions.

Very truly yours,



BRIAN R. BJELLA

bw
Enc.
cc: Patrick Ward
Mitch Armstrong



- LEGEND**
- BERTHOLD STATION EXPANSION PROJECT (JURISDICTIONAL)
 - EXISTING
 - BERTHOLD SOUTH PROPERTY PIPELINE ALLEY 22.0± ACRES

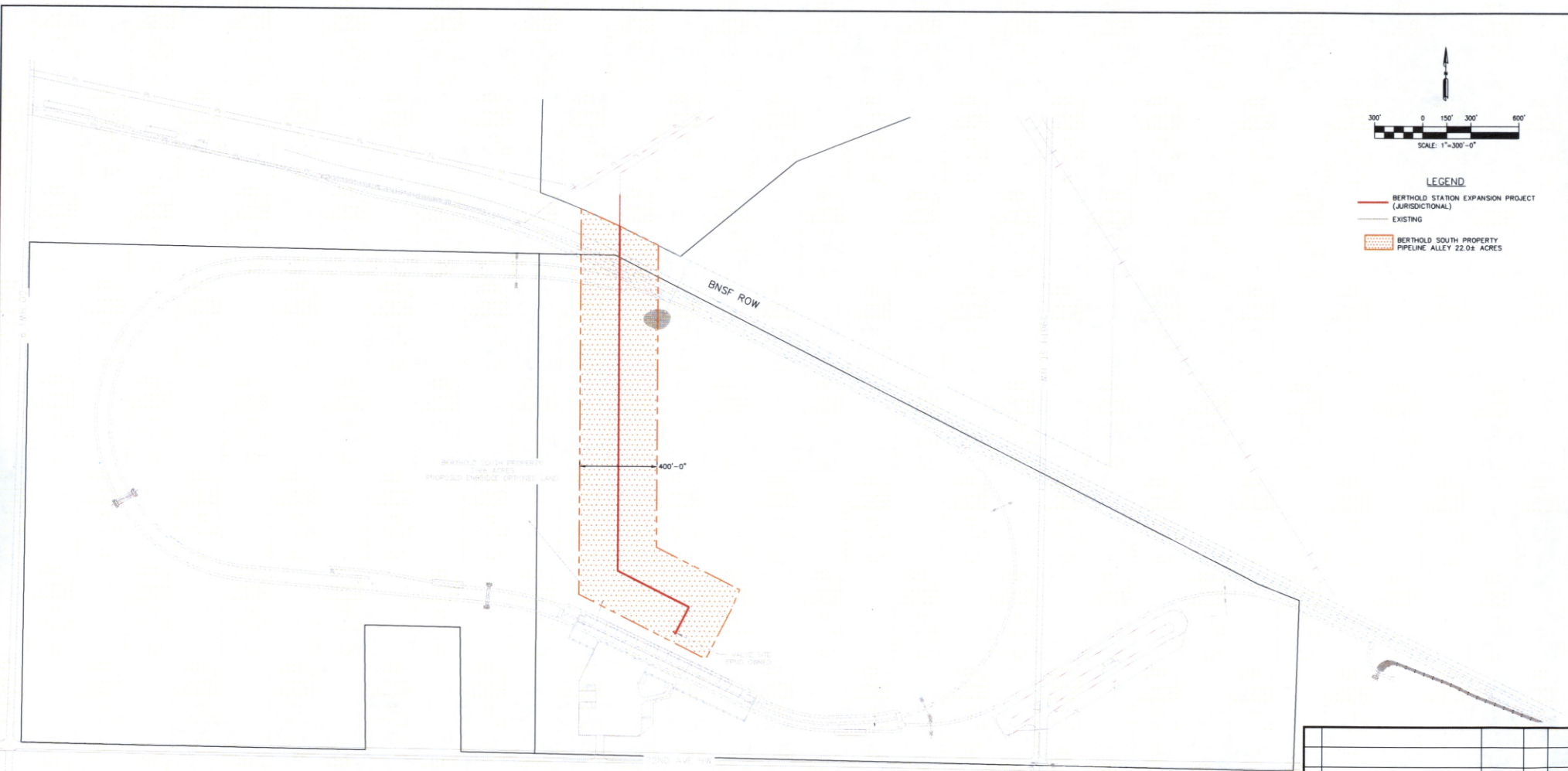

A	ISSUED FOR REVIEW	04/11/12	LLF	SAS
NO	REVISION	DATE	APPR	BY

ENBRIDGE PIPELINES (NORTH DAKOTA) LLC

BERTHOLD (ND)

BERTHOLD STATION EXPANSION PROJECT
BERTHOLD SOUTH PROPERTY SITE PLAN

PROJECT: 2840-ENBRIDGE

SCALE: AS NOTED	DATE: 03/22/12	DRAWN: SAS
CHECK:	APPR: LLF	DATE:

DWG. NO. 2840-BH-PSC-00090 REV-A



Rooney Engineering, Inc.
12201 E. Arapahoe Rd.
Centennial, CO 80112
(303) 792-5911

A:\2840 - Project Execution - Berthold Rail Cor Loading\DWG\SHPS\2840-BH-PSC-00090.dwg, Sheet 4/10/2012 4:27:33 PM