

Enbridge Pipelines (North Dakota) LLC
2505 16th Street SW
Minot, ND 58701

Brent Horton
Manager, Regional Services and Development
Liquids Pipelines
Tel (701) 857-0810
Mobile (701) 721-5943
brent.horton@enbridge.com

ENBRIDGE™

June 27, 2011

RECEIVED

JUN 27 2011

PUBLIC SERVICE COMMISSION

Commissioner Tony Clark, Chairman
Commissioner Kevin Cramer
Commissioner Brian P. Kalk
Illona Jeffcoat-Sacco
Patrick J. Fahn
North Dakota Public Service Commission
600 E. Boulevard, Dept. 408
Bismarck, ND 58505-0480

RE: Enbridge Pipelines (North Dakota) LLC
Certification Letter for Construction at Enbridge's Beaver Lodge and Stanley Stations

Dear Sirs and Madame:

In accordance with North Dakota Century Code § 49-22-03(3), this correspondence is to notify the North Dakota Public Service Commission ("Commission") that Enbridge Pipelines (North Dakota) LLC ("Enbridge") intends to construct certain facilities at its Stanley and Beaver Lodge facilities, located in Williams and Mountrail Counties, North Dakota, respectively. Enbridge requests that the Commission acknowledge receipt of this certification letter and schedule a Preconstruction Conference at its earliest convenience. Enbridge intends to commence civil construction at these sites as early as July 5, 2011.

Based on the attached drawing (2489-SY-P-0001) Enbridge intends to construct the following facilities at its Stanley Station in order to support six (6) truck LACT lots:

- LACT header;
- Eight-inch (8") transfer line from new LACT lots to LACT header; and
- Replace existing four-inch (4") and six-inch (6") piping with new eight-inch (8") transfer lines to LACT header.

Based on the attached drawing (2747-BA-P-0000) Enbridge intends to construct the following facilities at its Beaver Lodge Station in order to support seven (7) truck LACT lots:

- Remote manifold east of Tank 9502;
- Sixteen-inch (16") pipe from truck LACT lots to the existing fill manifold;
- Sixteen-inch (16") pipe from new remote manifold to the existing fill manifold; and
- Piping from existing truck LACT lots to the new remote manifold.

Enbridge certifies that this construction will be restricted to the previously sited station area, including those lands sited as part of Enbridge's Bakken Pipeline Project (US) and Beaver Lodge Loop Project (Dockets No. PU-10-612 and PU-10-613, respectively). Additionally, Enbridge certifies that its construction activities will not affect any known exclusion or avoidance area, as defined in North Dakota Administrative Code 69-06-08-02. Also, Enbridge certifies that it will comply with all the rules and

Commissioner Tony Clark
Commissioner Kevin Cramer
Commissioner Brian P. Kalk
Illona Jeffcoat-Sacco
Patrick J. Fahn
Page 2
June 27, 2011

regulations of all other agencies having jurisdiction over any phase of construction described herein. Finally, Enbridge is in the process of determining if there are any "affected landowners" for purposes of this construction; as such, waivers will be provided as applicable.

As stated above, Enbridge's construction will occur on Enbridge fee-owned land. Upon approval, Enbridge will provide the name of its Contractor(s) in order to schedule a Preconstruction Conference. Presently, it's envisioned that the Contractor(s) will commence construction at the Stanley and Beaver Lodge Stations sites, on July 5, 2011.

Enbridge sincerely appreciates the time and attention the Public Service Commission and its Staff has given this matter. I am available at the contact numbers identified above should the Commission require further information, and to coordinate the scheduling of a Preconstruction Conference as soon as possible, preferably on or prior to July 1, 2011.

Respectfully submitted,



Brent Horton
Manager, Regional Services and Development
Liquids Pipelines

Attachments

CERTIFICATION OF APPLICANT PURSUANT TO N.D. CENT. CODE 49-22-03(3)

ENBRIDGE PIPELINES (NORTH DAKOTA) LLC

I, Brent Horton, a duly authorized agent of Enbridge Pipelines (North Dakota) LLC (“Enbridge”), do hereby certify under oath:

1. That Enbridge and/or its legal predecessor(s) in interest constructed and developed and will construct and develop facilities at its Stanley and Beaver Lodge Stations, located in Mountrail and Williams County, North Dakota, respectively, most recently under Certificates of Compatibility and Route Permits issued by the North Dakota Public Service Commission (ND-PSC) on May 18, 2011 in Docket No. PU-10-613;
2. That the construction activities to commence on or about July 5, 2011, shall take place upon land owned in fee by Enbridge and shall be restricted to the geographical location and within the man-made boundaries at Stanley and Beaver Lodge Stations;
3. That no additional lands have been acquired adjacent to the existing Enbridge facilities and that any additional lands acquired adjacent to existing Enbridge facilities were captured and properly sited pursuant to Docket No. PU-10-613;
4. That the construction activities to take place will not affect any known exclusion or avoidance area; and
5. That Enbridge will comply with reasonable requests of the ND-PSC in executing construction at Stanley and Beaver Lodge Stations, including attending a Preconstruction Conference Call with ND-PSC Staff, informing ND-PSC of the start of construction, submitting weekly reports on construction, providing copies of all applicable permits, and constructing and operating the facility in accordance with applicable safety requirements.

Dated at Minot, North Dakota, this 27 day of June, 2011.



Brent Horton

This instrument was acknowledged before me this 27 day of June, 2011, by Brent Horton on behalf of Enbridge.

Sign: Alma P Lee
Print: Alma P Lee, Notary Public
My Commission Expires: August 24, 2016

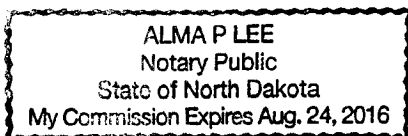

2: 07/18 - Stony Station Expansion Piping Modification, CAD Update, 07/18 - P-0001.dwg, Lchd, Thu, 08/02/11, 4:12 PM

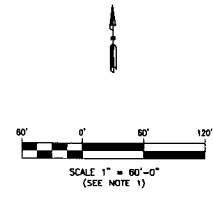
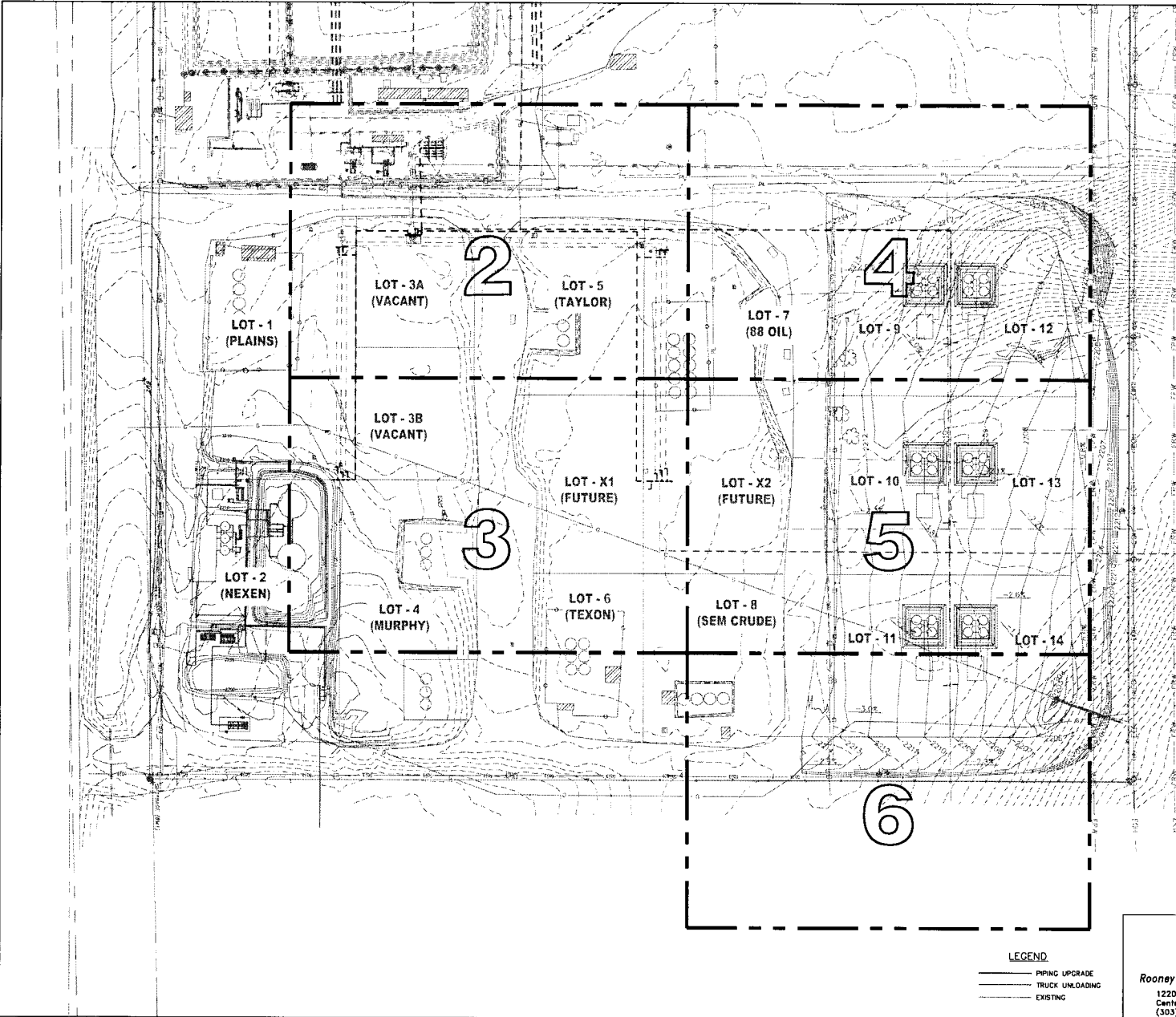

NOTES:
1. LISTED SCALE IS FOR 22"x34" (10" SIZE) DRAWINGS.

NO	REVISION	DATE	APPR	BY
0	ISSUED FOR CONSTRUCTION	6/1/11	DL	LC

ENBRIDGE PIPELINES (NORTH DAKOTA) LLC
STANLEY (ND) STATION
 PIPING UPGRADE & TRUCK UNLOADING
 KEY MAP
 LAYOUT

PROJECT: 2789	SCALE: AS NOTED	DATE: 4/19/11	DRAWN: LC
CHECK: DL	APPR: DL	DATE: 4/29/11	

DWG. NO. 2789-SY-P-0001 REV-0

LEGEND
 ——— PIPING UPGRADE
 - - - - TRUCK UNLOADING
 - - - - EXISTING

Rooney Engineering, Inc.
 12201 E. Arapahoe Rd.
 Centennial, CO 80112
 (303) 792-8911

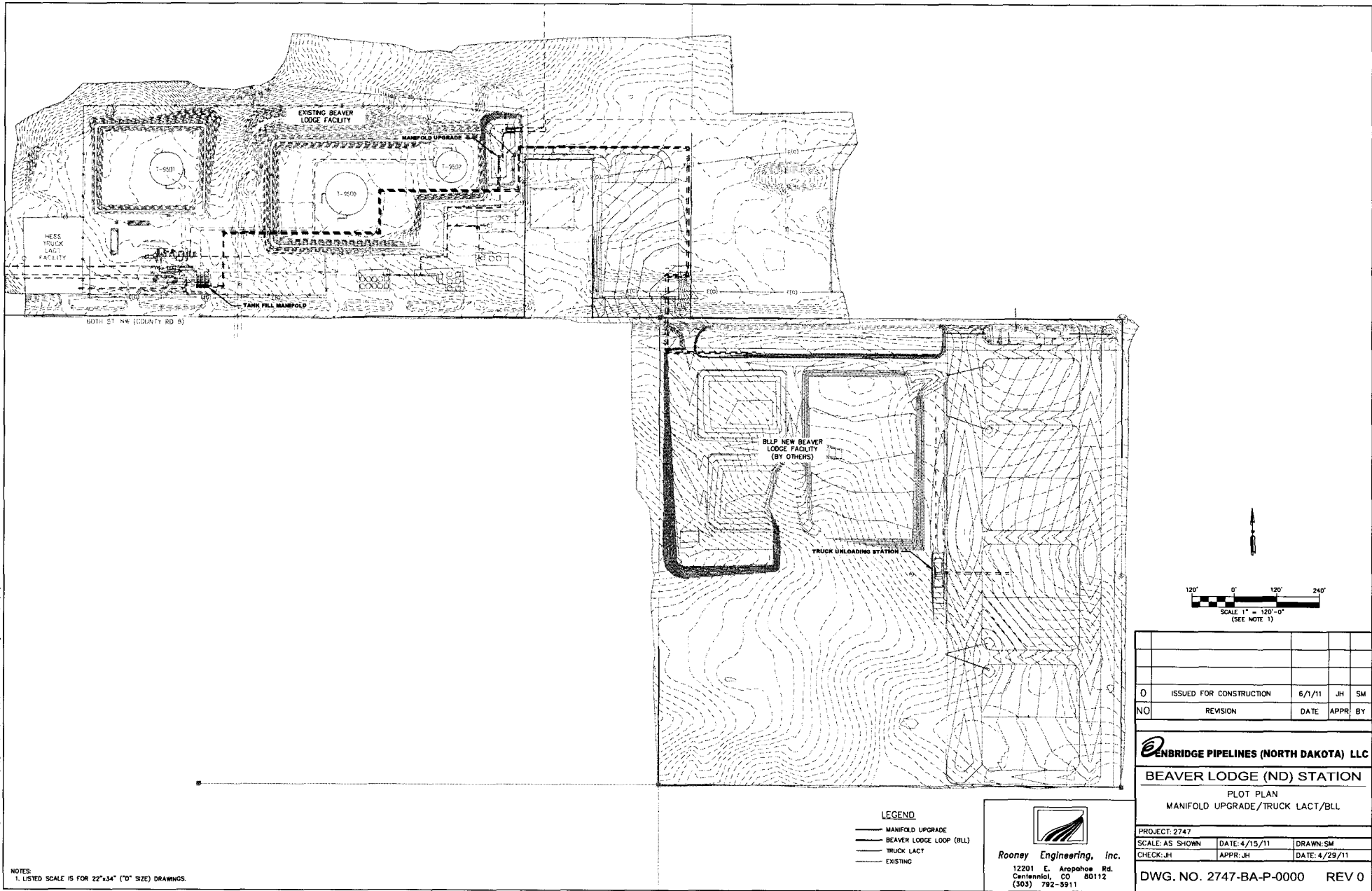

A:\0247 - Beaver Lodge Manifold & Piping Upgrade\CAD\DWG\2747-BA-P-000.dwg, L04, Tue, 05/17/11 4:20 PM

NOTES:
 1. LISTED SCALE IS FOR 22"x34" (D" SIZE) DRAWINGS.

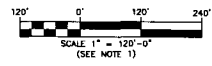

0	ISSUED FOR CONSTRUCTION	6/1/11	JH	SM
NO	REVISION	DATE	APPR	BY

ENBRIDGE PIPELINES (NORTH DAKOTA) LLC
BEAVER LODGE (ND) STATION
 PLOT PLAN
 MANIFOLD UPGRADE/TRUCK LACT/BLL

PROJECT: 2747	DATE: 4/15/11	DRAWN: SM
SCALE: AS SHOWN	APPR: JH	DATE: 4/29/11
CHECK: JH		

- LEGEND**
- MANIFOLD UPGRADE
 - BEAVER LODGE LOOP (BLL)
 - TRUCK LACT
 - EXISTING

Rooney Engineering, Inc.
 12201 E. Arapahoe Rd.
 Centennial, CO 80112
 (303) 782-5911

DWG. NO. 2747-BA-P-0000 REV 0