

DeSaye, Cara G.

From: DeSaye, Cara G.
Sent: Thursday, July 21, 2011 2:42 PM
To: 'Brad Schmidt'
Subject: Temporary Authority Permit
Attachments: 4832_001.pdf

Please find attached a request from Otter Tail Power Company for temporary authority to extend electric services to David Gulland in Cass County, North Dakota.

Please review this request as soon as possible and let me know whether the Cooperative will protest the application.

Thank you for your attention in this matter.

Cara DeSaye
ND Public Service Commission
600 E. Boulevard Ave., Dept. 408
Bismarck, ND 58505-0480
701-328-4076
cdesaye@nd.gov

2 **PU-11-504** Filed: 7/21/2011 Pages: 3
Email to cooperative re temporary authority permit



TEMPORARY AUTHORITY PERMIT
NORTH DAKOTA PUBLIC SERVICE COMMISSION
PUBLIC UTILITIES
 SFN 60660 (8-96)

Date JULY 20, 2011	Time 8:00	<input checked="" type="checkbox"/> a.m. <input type="checkbox"/> p.m.	Name of Utility OTTER TAIL POWER COMPANY	Telephone Number 800-257-4044
Name of Person Calling CHARLES KREBS, OPERATIONS MANAGER			Name of Coop Serving CASS COUNTY ELECTRIC COOPERATIVE	
Name of Customer DAVID GULLAND		Location Sec NE1/4-NE1/4-5 Twp 140-N R 53-W		
Address 1601 15TH AVE E			County CASS	
City WEST FARGO			State ND	Zip Code 58078
Name of Nearest City ABSARAKA (UNINCORPORATED)			Distance to the City 1/2 MILE	
When will service be extended? JULY 2011		Type of Service <input type="checkbox"/> Residence <input type="checkbox"/> Storage <input type="checkbox"/> Grain Bin <input checked="" type="checkbox"/> Other FARM		
Extension Length to Most Economical Point of Service Utility: 100 FT Coop: 1/2 MILE		Extension <input checked="" type="checkbox"/> Overhead <input type="checkbox"/> Underground		
Has customer signed request for service? <input checked="" type="checkbox"/> Yes <input type="checkbox"/> No		Will cooperative protest application? <input type="checkbox"/> Yes <input checked="" type="checkbox"/> No		
Name of Person Contacted (PSC Use)		Date of Contact (PSC Use)	Time (PSC Use) <input type="checkbox"/> a.m. <input type="checkbox"/> p.m.	
Estimated Cost of Extension \$3,000		Estimated Revenue \$500 PER YEAR		
Under what rate filed with the Public Service Commission will customer be served? ND SECTION 9.03, RATE CODE 50-361				
Will extension cross over coop lines? <input type="checkbox"/> Yes <input checked="" type="checkbox"/> No		Will extension cross over railroad tracks? <input type="checkbox"/> Yes <input checked="" type="checkbox"/> No		
Temporary Authority Authorized By <input type="checkbox"/> Telephone <input type="checkbox"/> Letter		Date Authorized		
Authorized By (Name of Commissioner)				

Extension must be made from most economical point of service.

Comments:
 OTTER TAIL POWER COMPANY HAS A 7.2 KW DISTRIBUTION LINE APPROXIMATELY 100 FT NORTH OF THIS LOCATION THAT SERVES THE UNINCORPORATED TOWN OF ABSARAKA.

 AGREEMENT REACHED WITH DARYL BRANDT (DESIGN/CONSTRUCTION SUPERVISOR-CASS COUNTY ELECTRIC COOPERATIVE) JULY 20, 2011, FOR OTTER TAIL POWER COMPANY TO SERVE THE FIELD TILE PUMP AT THIS LOCATION.

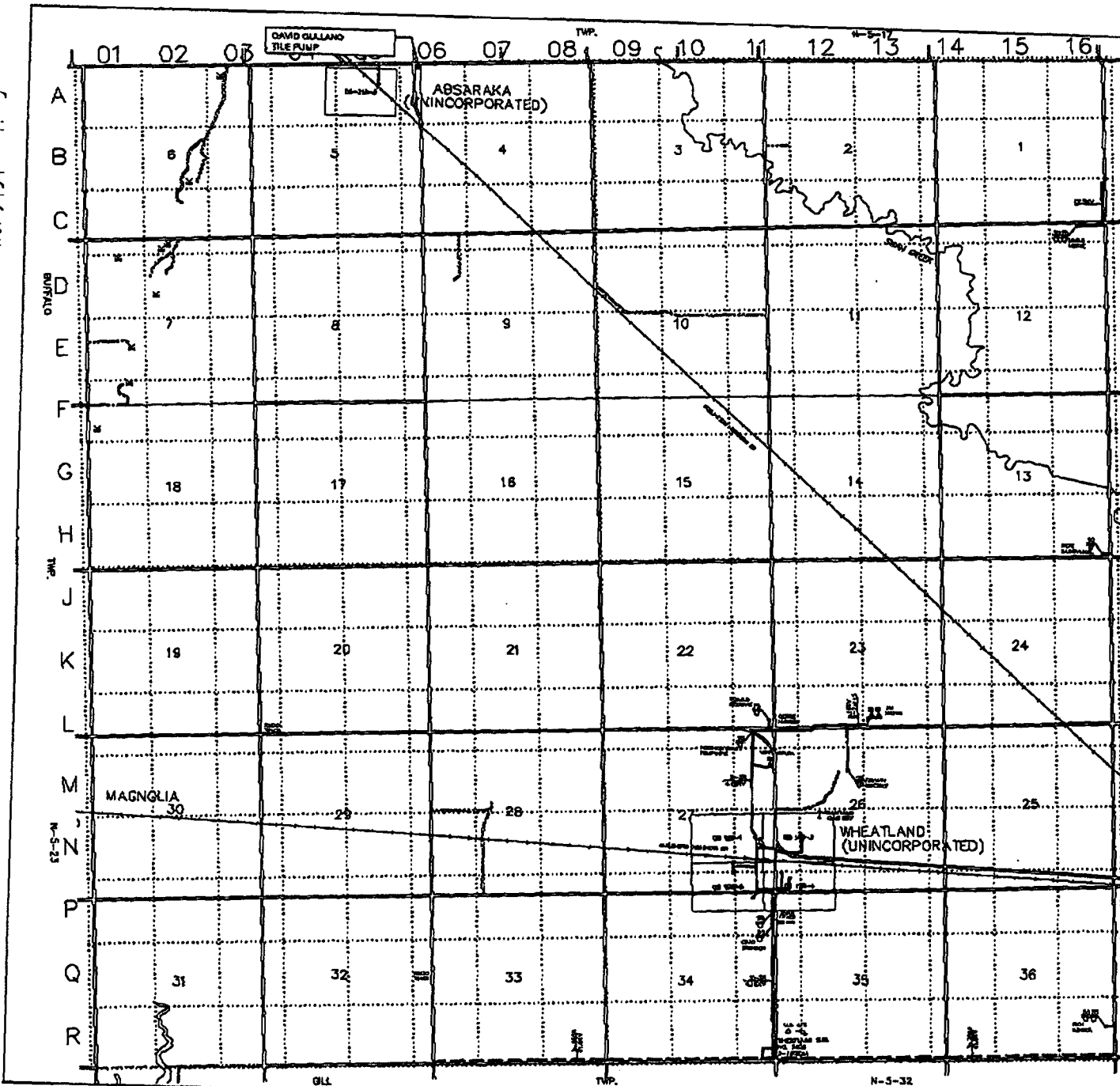

WHEATLAND TOWNSHIP

T-140-N : R-53-W
CASS COUNTY, NORTH DAKOTA

Scale 1" = 2500' 9-28-2001
 BY: S. JENSEN

Reference USGS 7.5 minute series
 quadrangle maps:
 Absaraka, ND 1867
 Wheatland, ND 1867

LEGEND

1 SECTION	1 ROAD	10 RAILROAD
2 TOWNSHIP	2 RAILROAD	11 RAILROAD
3 RANGE	3 RAILROAD	12 RAILROAD
4 COUNTY	4 RAILROAD	13 RAILROAD
5 STATE	5 RAILROAD	14 RAILROAD
6 COUNTY	6 RAILROAD	15 RAILROAD
7 STATE	7 RAILROAD	16 RAILROAD
8 COUNTY	8 RAILROAD	17 RAILROAD
9 STATE	9 RAILROAD	18 RAILROAD
10 COUNTY	10 RAILROAD	19 RAILROAD
11 STATE	11 RAILROAD	20 RAILROAD
12 COUNTY	12 RAILROAD	21 RAILROAD
13 STATE	13 RAILROAD	22 RAILROAD
14 COUNTY	14 RAILROAD	23 RAILROAD
15 STATE	15 RAILROAD	24 RAILROAD
16 COUNTY	16 RAILROAD	25 RAILROAD
17 STATE	17 RAILROAD	26 RAILROAD
18 COUNTY	18 RAILROAD	27 RAILROAD
19 STATE	19 RAILROAD	28 RAILROAD
20 COUNTY	20 RAILROAD	29 RAILROAD
21 STATE	21 RAILROAD	30 RAILROAD
22 COUNTY	22 RAILROAD	31 RAILROAD
23 STATE	23 RAILROAD	32 RAILROAD
24 COUNTY	24 RAILROAD	33 RAILROAD
25 STATE	25 RAILROAD	34 RAILROAD
26 COUNTY	26 RAILROAD	35 RAILROAD
27 STATE	27 RAILROAD	36 RAILROAD
28 COUNTY	28 RAILROAD	
29 STATE	29 RAILROAD	
30 COUNTY	30 RAILROAD	
31 STATE	31 RAILROAD	
32 COUNTY	32 RAILROAD	
33 STATE	33 RAILROAD	
34 COUNTY	34 RAILROAD	
35 STATE	35 RAILROAD	
36 COUNTY	36 RAILROAD	

REC 8/28/10
 BY: BAG

OTTERLEAF
 N-5-24
 CASS COUNTY