

V:\PEN DATE: 11-30-2011
 V:\Print\Drawings\Color\vector\Full.dwg
 D-22434
 11/30/2011
 3:19:22 PM
 S:\1010127\Cons\1010127 OVERALL SITE PLAN.dgn

NOTE: INFORMATION SHOWN, INCLUDING PROPERTY BOUNDARY LINES, IS A GRAPHIC REPRESENTATION OF EXISTING AND PROPOSED FEATURES AND IS NOT BASED ON LAND SURVEYS. ACTUAL PROPERTY BOUNDARY LINES AND EASEMENTS TO BE DETERMINED PRIOR TO CONSTRUCTION. ALL TURBINE, ACCESS ROAD, COLLECTION LINE AND TRANSMISSION LINE LOCATIONS ARE PRELIMINARY AND SUBJECT TO FINAL DESIGN.

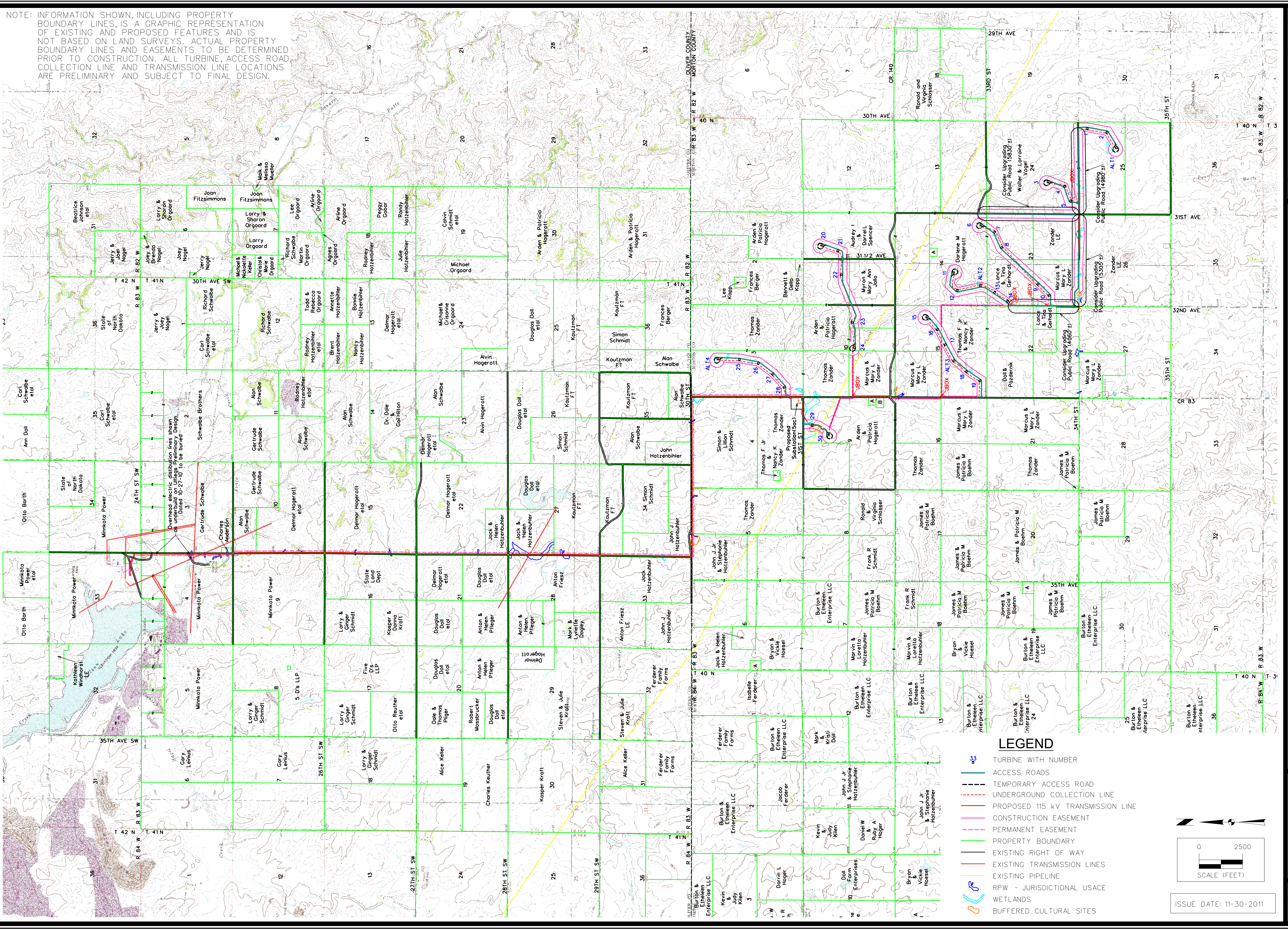

MARK	REVISION	DATE	BY
8	ROAD TO 20% TO CLOSE TO COLOR TO AVOID OVERLAP	11/30/11	DW
7	UPDATED WITH CULTURAL FROM TERRA TECH DATED 11-29-11	11/30/11	DW
6	PLACED PROPOSED EASEMENT USING ILLINOIS P&P SHEETS	11/20/11	DW
5	PLACED EXISTING TRANSMISSION & PIPELINES FROM APRIL & JUNE	11/16/11	DW

Engineer: JWK
 Checked By: MGG
 Scale: 1"=2500'
 Technician: DW
 Date: 03-19-10
 Field Bk:
 Project No: 1100127
 File No:

NEXTERA ENERGY - OLIVER III
OVERALL SITE PLAN
SNYDER & ASSOCIATES

OLIVER & MORTON COUNTIES, NORTH DAKOTA
 1751 MADISON AVENUE
 COUNCIL BLUFFS, IOWA 51603
 712-322-3202
 ATLANTIC IA 712-243-6505
 ANKENY IA 515-954-2029
 ST. JOSEPH, MO 816-364-5222
 1100127
 Sheet 1 of 1

ISSUE DATE: 11-30-2011
 Scale: 1"=2500'