

D:\Projects\11010127\_Cons\11010127\_OVERALL SITE PLAN.dwg 11/30/2011 3:18:25 PM 11/30/2011 3:18:25 PM D-22434 11/30/2011 12:50 V:\PEN\DATE\FBL V:\PEN\DATE\FBL V:\PEN\DATE\FBL

**NOTE:** INFORMATION SHOWN, INCLUDING PROPERTY BOUNDARY LINES, IS A GRAPHIC REPRESENTATION OF EXISTING AND PROPOSED FEATURES AND IS NOT BASED ON LAND SURVEYS. ACTUAL PROPERTY BOUNDARY LINES AND EASEMENTS TO BE DETERMINED PRIOR TO CONSTRUCTION. ALL TURBINE, ACCESS ROAD, COLLECTION LINE AND TRANSMISSION LINE LOCATIONS ARE PRELIMINARY AND SUBJECT TO FINAL DESIGN.

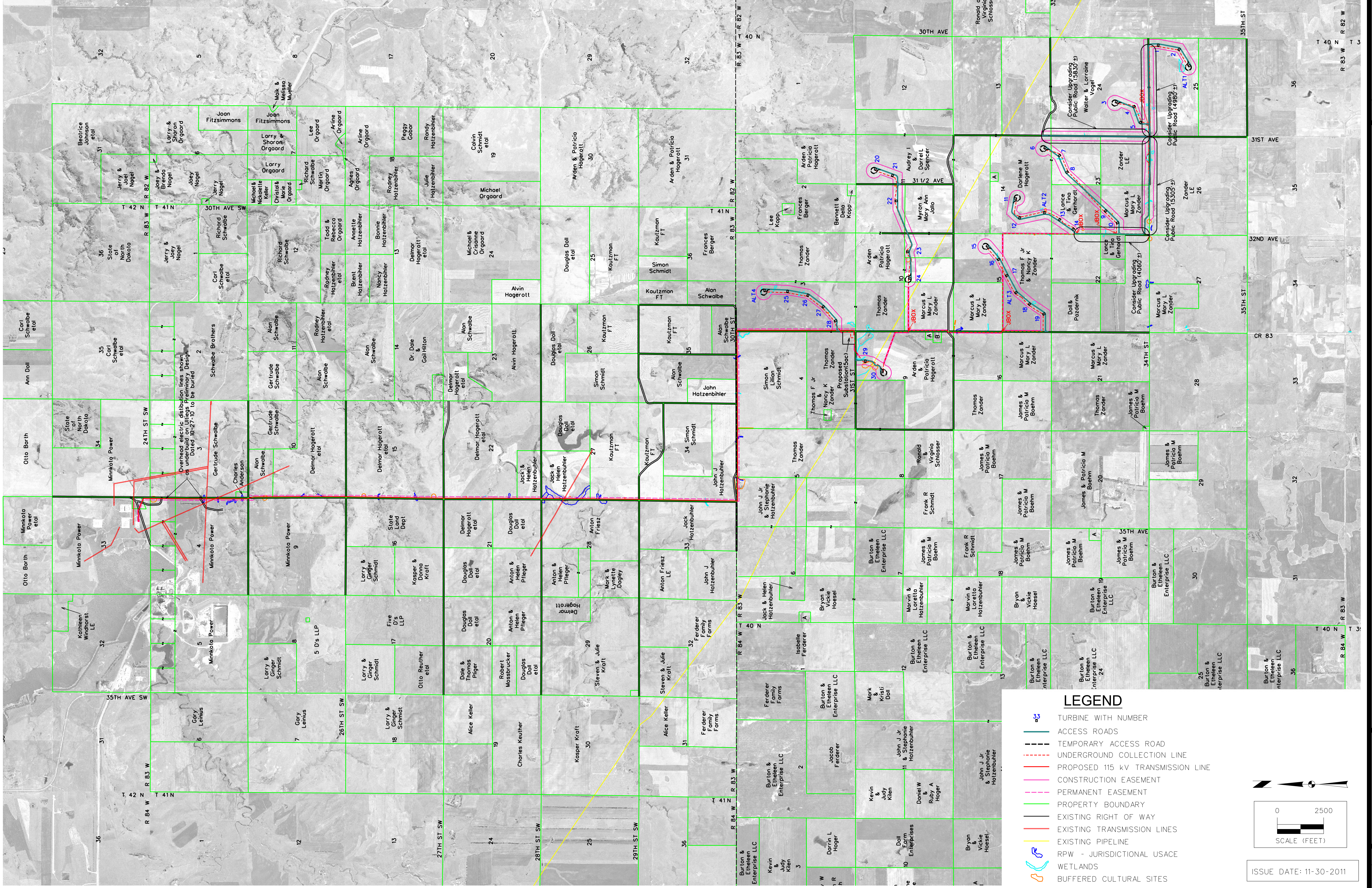

**LEGEND**

- TURBINE WITH NUMBER
- ACCESS ROADS
- TEMPORARY ACCESS ROAD
- UNDERGROUND COLLECTION LINE
- PROPOSED 115 kV TRANSMISSION LINE
- CONSTRUCTION EASEMENT
- PERMANENT EASEMENT
- PROPERTY BOUNDARY
- EXISTING RIGHT OF WAY
- EXISTING TRANSMISSION LINES
- EXISTING PIPELINE
- RPW - JURISDICTIONAL USACE
- WETLANDS
- BUFFERED CULTURAL SITES

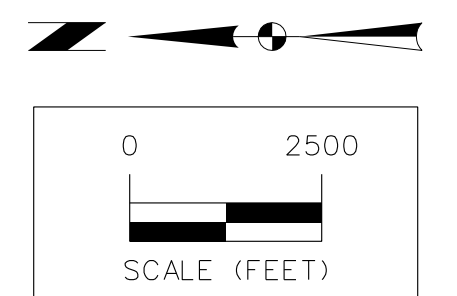

ISSUE DATE: 11-30-2011

8	ROAD TO 20% TO CLOSE TO COLOR TO AVOID OBTAINING FEED	11/30/11	DW
7	UPDATED WITH CULTURAL FROM TETRA TECH DATED 11-29-11	11/30/11	DW
6	PLACED PROPOSED F-LINE USING ILLINOIS P&P SHEETS	11/20/11	DW
5	PLACED EXISTING TRANSMISSION & PRELINES FROM APRIL & JUNE	11/18/11	DW

Engineer:	JWK	Checked By:	MGG	Scale:	1"=2500'
Technician:	DW	Date:	03-19-10	Field Bk.:	
Project No.:	110127				
File No.:					

**NEXTERA ENERGY - OLIVER III**  
**OVERALL SITE PLAN**  
**SNYDER & ASSOCIATES**

OLIVER & MORTON COUNTIES, NORTH DAKOTA

1751 MADISON AVENUE  
 COUNCIL BLUFFS, IOWA 51603 | 712-322-3202

ATLANTIC IA 712-343-6605 ANKENY IA 515-564-2029  
 MARYVILLE MO 660-882-8888 ST. JOSEPH, MO 816-364-5222

110127  
 Sheet 1 of 1