

Hamre, John G.

From: Fahn, Patrick J.
Sent: Monday, September 16, 2013 8:32 AM
To: Hamre, John G.
Subject: FW: NDSHPO 11-1854 and PSC PU-11-601 Thunder Spirit Wind Farm in AD: 130-95-22
Attachments: doc08467020130913091756.pdf; doc08469320130913110216.pdf; Patrick Fahn.vcf

For docketing.

Patrick Fahn

Director
Compliance and Competitive Markets

North Dakota Public Service Commission
600 E Boulevard Ave, Dept. 408
Bismarck ND 58505-0480
(701) 328-4077 Work
(701) 328-2410 Fax
pfahn@nd.gov

From: Picha, Paul R.
Sent: Friday, September 13, 2013 11:08 AM
To: Collins, Travis L.; Rodahl, Londa R.; Fahn, Patrick J.
Cc: Quinnell, Susan L.; Bleier, Amy C.
Subject: NDSHPO 11-1854 and PSC PU-11-601 Thunder Spirit Wind Farm in AD: 130-95-22

September 13, 2013

Travis L. Collins, Sheriff, Adams County
Londa R. Rodahl, North Dakota Department of Health
and
Patrick J. Fahn, North Dakota Public Service Commission

NDSHPO Ref. 11-1854 and PSC: PU-11-601
T130N R95W Section 22, SE1/4, Duck Creek Township, Adams County, and Thunder Spirit Wind Farm

Dear Travis, Londa, and Pat:

As a follow-up to yesterday's matter concerning : **T130N R95W Section 22, SE1/4, Duck Creek Township, Adams County, and Thunder Spirit Wind Farm**, the State Historical Society of North Dakota has assigned 32ADX204 to the small rectangular untilled parcel in the SE1/4 as marked on and described in the NDCRS site form attachment. Any updated historical or other information regarding the location is most appreciated.

Attached are a copy of the (1) 32ADX204 NDCRS site form and (2) the earliest Duck Creek Township plat map that lists an Andreas Wahlquist for the 160-acre parcel in S1/2 of SE1/4 for Section 22. Current Adam County plats list the Zimmerman F(amily) T(rust) for the S1/2 of Section 22.

As delineated in blue on the NDCRS site form map and aerial, the Thunder Spirit Wind Farm project proposed powerline corridor, access roads, and a turbine location abut the 32ADX204 parcel, but do not physically impact it as mapped.

We strongly encourage that the project applicant (and its contractors) be made aware that they restrict their activities to the corridor area surveyed and do not impact the 32ADX204 location.

Thank you for considering this information.

Sincerely,

Paul R. Picha

Chief Archaeologist
Archaeology and Historic Preservation Division
State Historical Society of North Dakota
612 East Boulevard Avenue
Bismarck, North Dakota 58505-0830
ppicha@nd.gov
(701) 328-3574



From: Picha, Paul R.
Sent: Thursday, September 12, 2013 3:10 PM
To: Collins, Travis L.
Subject: FW: 130-95-22

September 12, 2013

Dear Travis:

As attached, the small rectangular untilled block in the SE1/4 near the section line is not to be disturbed by the proposed project based on the documents we have on file.

I will follow-up with additional information soon.

Thank you.

Sincerely,

Paul R. Picha

Chief Archaeologist
Archaeology and Historic Preservation Division
State Historical Society of North Dakota
612 East Boulevard Avenue
Bismarck, North Dakota 58505-0830
ppicha@nd.gov

(701) 328-3574

The State Museum is temporarily closed. Currently open in the Heritage Center are the Museum Store, State Archives, and State Historical Society of North Dakota staff and Foundation offices.



In 2014, the doors will open to the expansion and the first of four galleries - Adaptation Gallery: Geologic Time.

This transmission, email and any files transmitted with it, may be: (1) subject to the Attorney-Client Privilege, (2) an attorney work product, or (3) strictly confidential under federal or state law. If you are not the intended recipient of this message, you may not use, disclose, print, copy or disseminate this information. If you have received this transmission in error, notify the sender (only) and delete the message. This message may also be subject to disclosure under the North Dakota Open Records Laws.

DUCK CREEK TOWNSHIP

CEDAR

TWP

<p>W Anderson 120 M.E. Scott 120 Godwin 40</p>	<p>Alfred O. Brown 40 Al Smith 80</p>	<p>Anderson 80 Kranzig 40</p>	<p>Margaret Sundseth 40</p>	<p>Erskine N. Steadje 40</p>	<p>Geo. D. Lewis 40 Burton Price 40</p>
<p>Henry I. Schenckly 160</p>	<p>Albert Nilsestuen 160</p>	<p>John T. Astle 160 Alv Anderson 40 School</p>	<p>Heinrich Matthes 120</p>	<p>Henry S. Warner 160</p>	<p>Herbert Holcomb 160 L. Courser 160</p>
<p>W. Anderson 120 D. T. N. B. Maywell Thomson 160</p>	<p>Richard Lane 160</p>	<p>NA Graham 160</p>	<p>August Watkins 160</p>	<p>School 160 O. M. Jacobson 80 Bernard Slater 160</p>	<p>Anton Foss 160</p>
<p>Emma Carlson 160 Mary Schenckly 160</p>	<p>CA Berg 100 Thos I. Walker 160</p>	<p>Mabel L. G. Graham 160</p>	<p>M. T. Wright 160 Mary Moore 160</p>	<p>August B. Porelius 160 Peter M. Conant 160</p>	<p>Tollie Johnson 160 Ole H. Rusk 160</p>
<p>Johning Magnusson 160 Nels Peter Olson 40</p>	<p>Henry H. Bertha Soade 160 N. Walker 160</p>	<p>School 160</p>	<p>Anton J. Olson 160</p>	<p>James Leonard 160 Howard Brooks 160</p>	<p>O. G. Oscarson 160 E. D. Johnson 160</p>
<p>Martina Matad 160 Ole Peterson 160</p>	<p>Henry E. G. Thomas 160</p>	<p>Charles N. Spratt 240</p>	<p>Melinda Russell 160</p>	<p>Carl O. Wendt 160 Anderson 160</p>	<p>Schmitt 160</p>
<p>Henry M. Skare 160</p>	<p>A. L. Holland 160</p>	<p>Naug Landriksen 200 Ole Gulbransen 160</p>	<p>Carl O. Swanson 160</p>	<p>Carl H. Volkema 160</p>	<p>Thos. Hite 160</p>
<p>Margaret Little 160</p>	<p>Pauline M. M. 200</p>	<p>Stella 160</p>	<p>Ed. Hennan 160</p>	<p>Madeline 160 Anderson 160</p>	<p>Peter Schotter 160 Carl Schotter 160</p>
<p>Louis Grundstedt 160</p>	<p>Stella 160</p>	<p>James Henry 160</p>	<p>J. R. Wolf 160</p>	<p>R. Wolf 160 Melora 160</p>	<p>P. T. Norton 160 John Gross 160</p>
<p>Oscar Lundahl 200</p>	<p>George W. 160</p>	<p>Geo. Jacobson 160</p>	<p>Elizabeth Holland 160</p>	<p>Leslie 160 Patricia 160</p>	<p>Grace M. 160</p>
<p>Raymond 160</p>	<p>George W. 160</p>	<p>Raymond 160</p>	<p>Elizabeth Holland 160</p>	<p>Leslie 160 Patricia 160</p>	<p>Raymond 160</p>

SCOTT

TWP

HOLT

KANSAS CITY

NDCRS HISTORICAL ARCHEOLOGICAL SITE FORM PAGE 1

Field Code _____

SITS# 32 AD X204 _____

SITE IDENTIFICATION

Map Quad Taylor Butte SE

Site Name _____

Map Quad _____

Site Name _____

LTL	TWP	<u>130</u>	R	<u>95</u>	SEC	<u>22</u>	QQQ	<u>5</u>	QQ	<u>6</u>	Q	<u>6</u>
LTL	TWP	_____	R	_____	SEC	_____	QQQ	_____	QQ	_____	Q	_____
LTL	TWP	_____	R	_____	SEC	_____	QQQ	_____	QQ	_____	Q	_____
LTL	TWP	_____	R	_____	SEC	_____	QQQ	_____	QQ	_____	Q	_____

UTM 5104093 N ZONE 13N
 UTM 690255 E NAD 1927 _____ NAD 1983

Subsection:
1 = N½
2 = E½
3 = S½
4 = W½
5 = NE¼
6 = SE¼
7 = SW¼
8 = NW¼

SITE DATA

FEATURE TYPE

_____ CM Scatter
 _____ Chimney
 _____ Depression
 _____ Dump
 _____ Earthworks
 _____ Fortification
 _____ Foundation
2 _____ Grave
 _____ Hearth
 _____ Machinery
 _____ Quarry/Mine
 _____ Rock Art
 _____ Trail
 _____ Wreck
 _____ Other

CULTURAL MATERIAL

_____ Bone
 _____ Ceramics
 _____ Charcoal
 _____ Cloth
 _____ Faunal Remains
 _____ Fire-Cracked Rock
 _____ Floral Remains
 _____ Glass
 _____ Hide, Hair, Fur
2 _____ Human Remains
 _____ Masonry
 _____ Metal
 _____ Plastic
 _____ Rubber
 _____ Shell
 _____ Wood
 _____ Other

29 Site Type
30 Context
12,800 Site Area (m²)
 _____ Cultural Depth
 _____ Depth Indicator
 _____ Basis for Dating
 Occupation Date(s)
 _____ Begin
 _____ End
 _____ CM Density
 _____ Isolated Find

ENVIRONMENT

Landform 1 _____ Landform 2 _____ Slope/Exposure _____ Ecosystem _____
 Landform 1 _____ Landform 2 _____ Slope/Exposure _____ Ecosystem _____
 Elevation 823 m Drainage System Cedar Creek
 View Degree _____ View Distance _____
 Distance to Permanent Water _____ m Permanent Water Type _____
 Distance to Seasonal Water _____ m Seasonal Water Type _____

CRM

Ownership 3 Fieldwork Date _____ Test/Probe _____ Excavation _____
 Site Condition _____ Collection _____ Management Recommendation _____

Additional Information: _____

SHSND USE

Area of Significance 3 Ecozone 23 Verified Site _____ CR Type 1
 Area of Significance _____ Ecozone _____ Non-Site _____
 Area of Significance _____ Ecozone _____

Recorded By SHSND Date Recorded 9/12/2013
 (First Name & Last Name) (mm/dd/year)

Instructions to complete a digital version of this form: (1) Download a copy to your hard drive; (2) Open the saved blank copy; (3) Fill out the form; (4) Use the Save As command to rename the form appropriately and save; (5) Print and submit to SHSND.

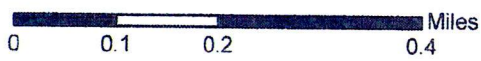
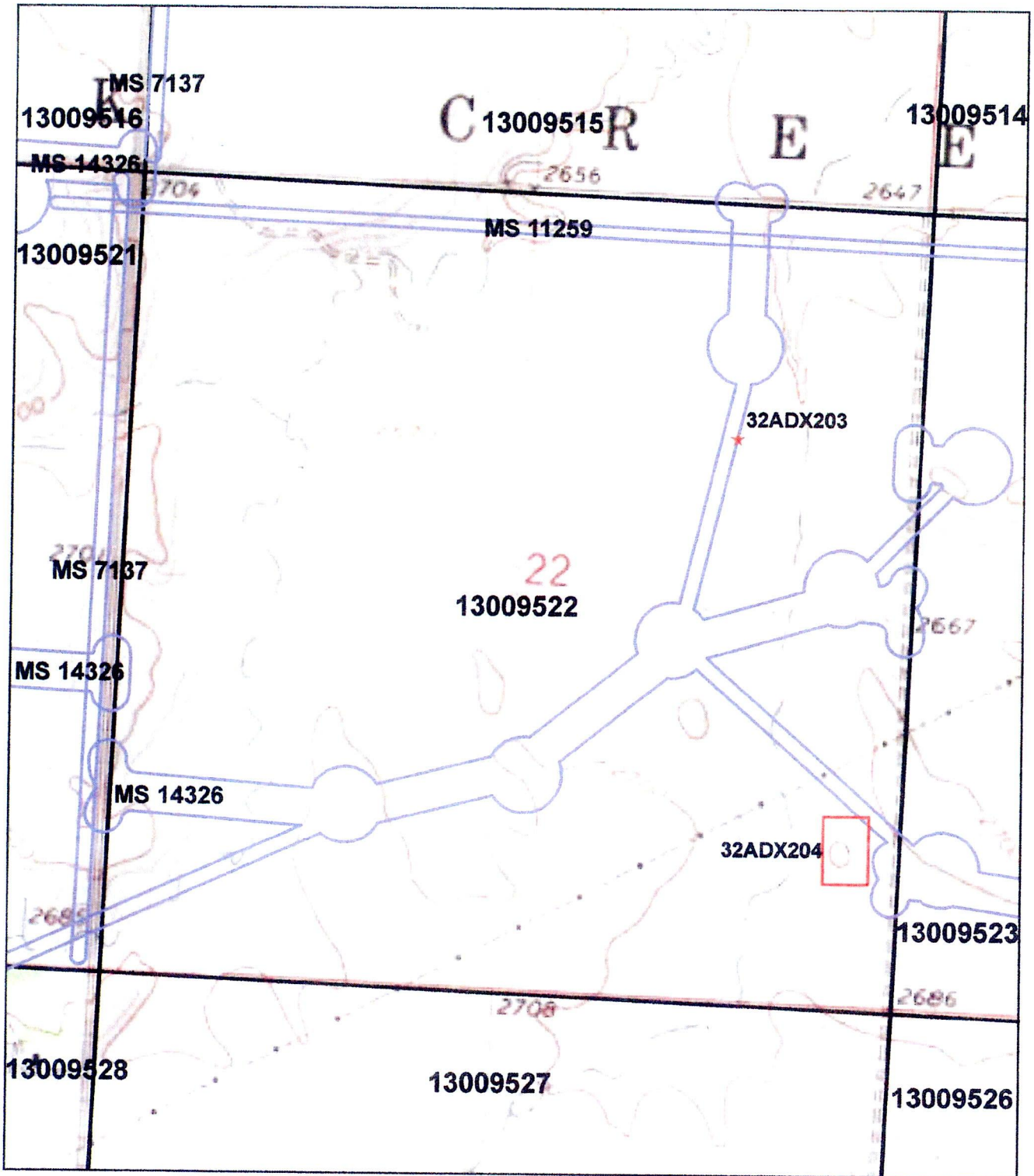

RESTRICTED DATA - PROTECTED BY THE NORTH DAKOTA CENTURY CODE

- Site Lead
- ★ Isolate Find
- Class III Inventory



Sec. 22, T. 130 N. R. 95 W.
 1:10,000, NAD 1983
 Data: SHSND
 Date: 9/13/2013

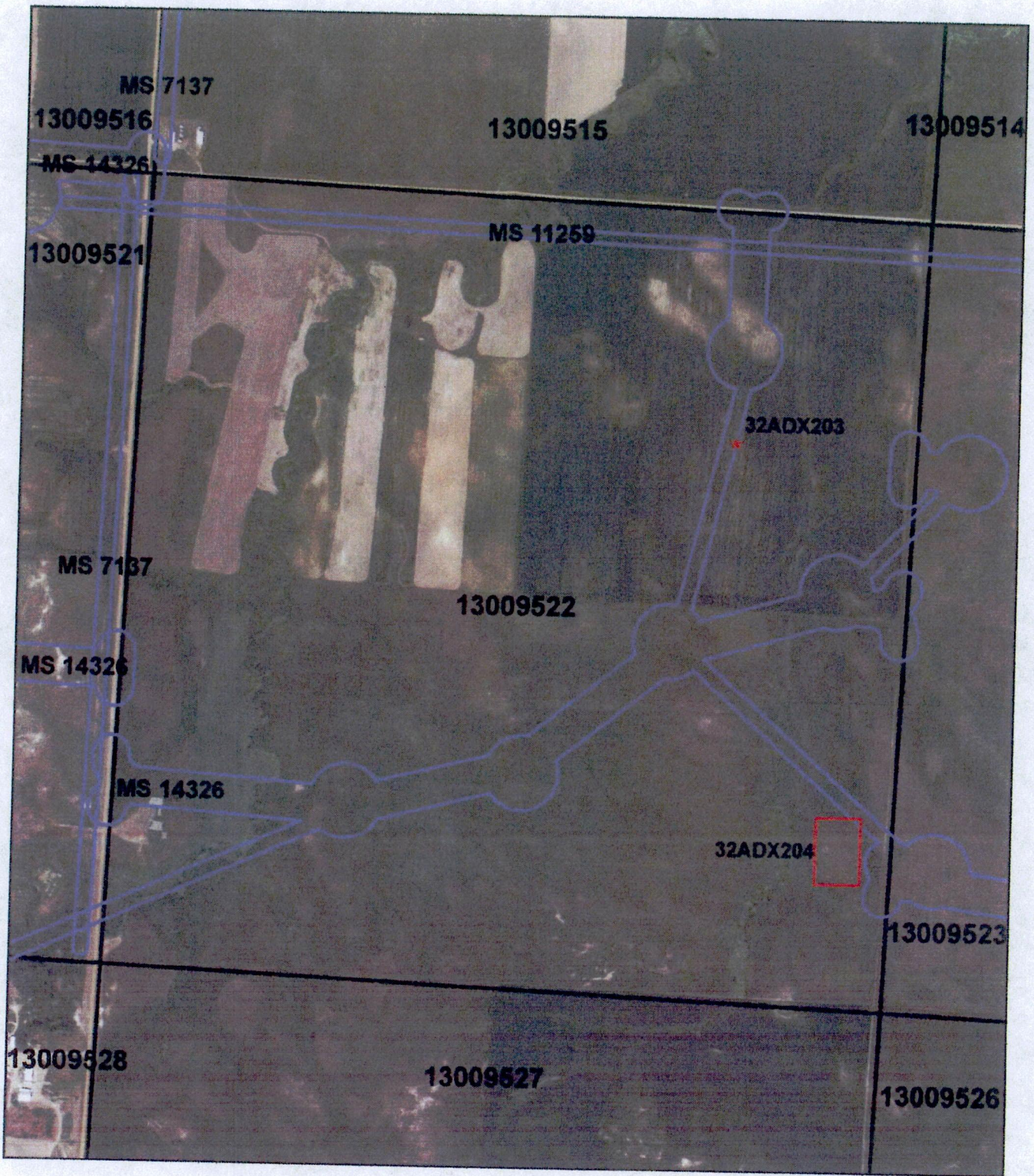

0 0.1 0.2 0.4 Miles

RESTRICTED DATA - PROTECTED BY THE NORTH DAKOTA CENTURY CODE

- Site Lead
- ★ Isolate Find
- Class III Inventory

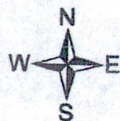

Sec. 22, T. 130 N. R. 95 W.
 1:10,000, NAD 1983
 Data: SHSND
 Date: 9/13/2013