

# THUNDER SPIRIT WIND ENERGY PROJECT

ADAMS COUNTY, NORTH DAKOTA  
DUCK CREEK TOWNSHIP, 130 N , 95 W  
ROADWAY IMPROVEMENTS

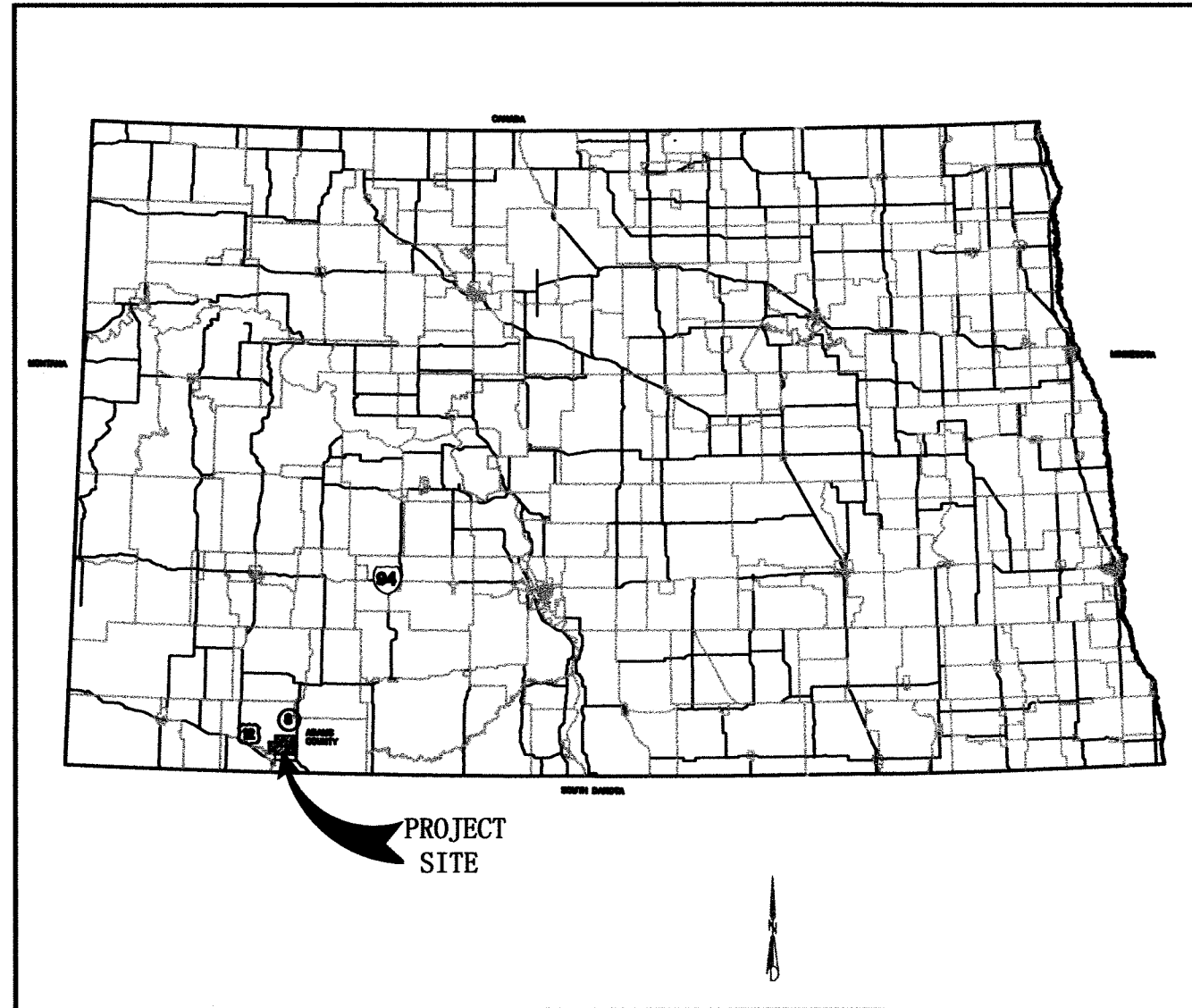

VICINITY MAP  
SCALE: NTS

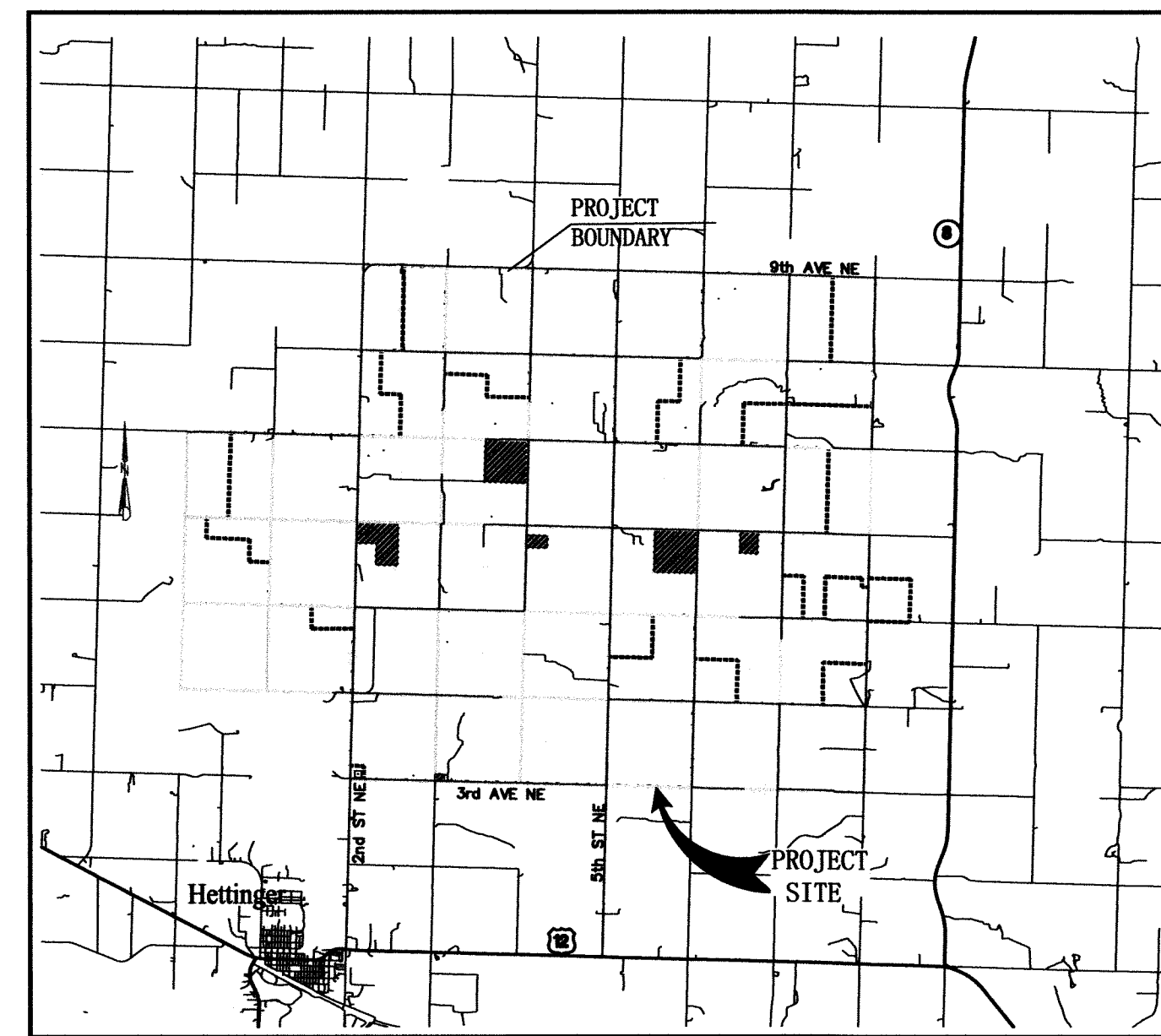

VICINITY MAP  
SCALE: NTS

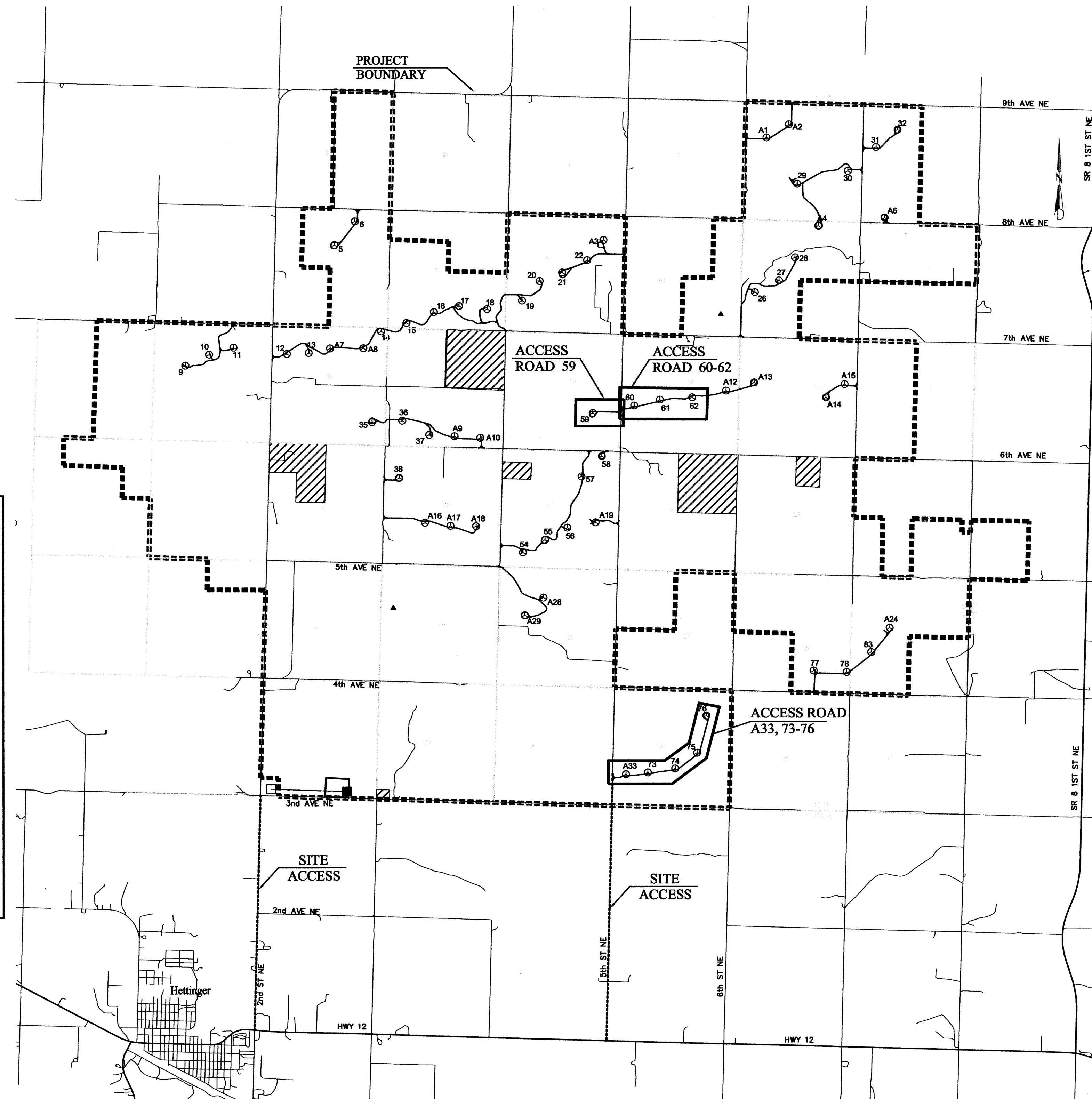

OWNER/DEVELOPER:  
THUNDER SPIRIT WIND, LLC

CIVIL ENGINEER:  
WEDEN MORRIS WIND  
ENGINEERING, LLC

CONTACT: ERIC WEDEN  
2636 NUBGAARD RD.  
FERNDALE, WA 98248  
PH: (360) 380-1363  
FAX: (360) 384-3165

SHEET NO. SHEET INDEX

- 1 COVER SHEET
- 2 GENERAL NOTES
- 3-7 STRING ROAD A33, 73-76 PLAN/ PROFILE
- 8 STRING ROAD 59, PLAN/ PROFILE
- 9-11 STRING ROAD 60-62, PLAN/ PROFILE
- 12 ROADWAY DETAILS
- 13 EROSION CONTROL DETAILS



CALL 811 OR 800-795-0555 AT  
LEAST 48 HOURS (EXCLUDING  
WEEKENDS & HOLIDAYS)  
BEFORE DIGGING IN NORTH  
DAKOTA. IT'S FAST! IT'S THE  
LAW!

INFORMATION SHOWN BASED ON GIS DATA  
RECEIVED BY OTHER SOURCES.  
BOUNDARY INFORMATION NOT VERIFIED

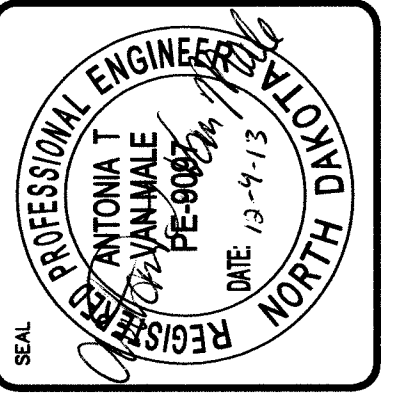

WEDEN MORRIS WIND ENGINEERING  
2636 Nubgaard Rd, Ferndale, WA 98248  
(360) 380-1363 (360) 384-3165 Fax  
email: info@wedengineering.com

CONFIDENTIALITY AND COPYRIGHT NOTICE  
THIS DOCUMENT IS PROVIDED BY COPYRIGHT, CONFIDENTIAL, AND NOT BE REPRODUCED, COPIED, OR DISCLOSED TO ANY OTHER PARTY WITHOUT THE WRITTEN PERMISSION OF WEDEN MORRIS WIND ENGINEERING, LLC. THE INFORMATION CONTAINED HEREIN IS FROM SOURCES BELIEVED TO BE ACCURATE, HOWEVER, NO WARRANTY (EXPRESS OR IMPLIED) OF ACCURATENESS, COMPLETENESS, OR SUITABILITY IS GRANTED FOR ANY PURPOSE.  
COPYRIGHT 2013

NO.	REVISIONS / SUBMISSIONS	DATE

REVIEWED: ELW  
DRAWN: KLS  
PROJECT NO.: WM-1301  
CAD FILE:

PROJECT TITLE  
THUNDER SPIRIT WIND  
ENERGY PROJECT  
ADAMS COUNTY, NORTH DAKOTA  
DRAWING TITLE  
COVER SEET

DATE: 12/04/2013  
DRAWING No.





THUNDER SPIRIT WIND ENERGY PROJECT  
ADAMS COUNTY, NORTH DAKOTA

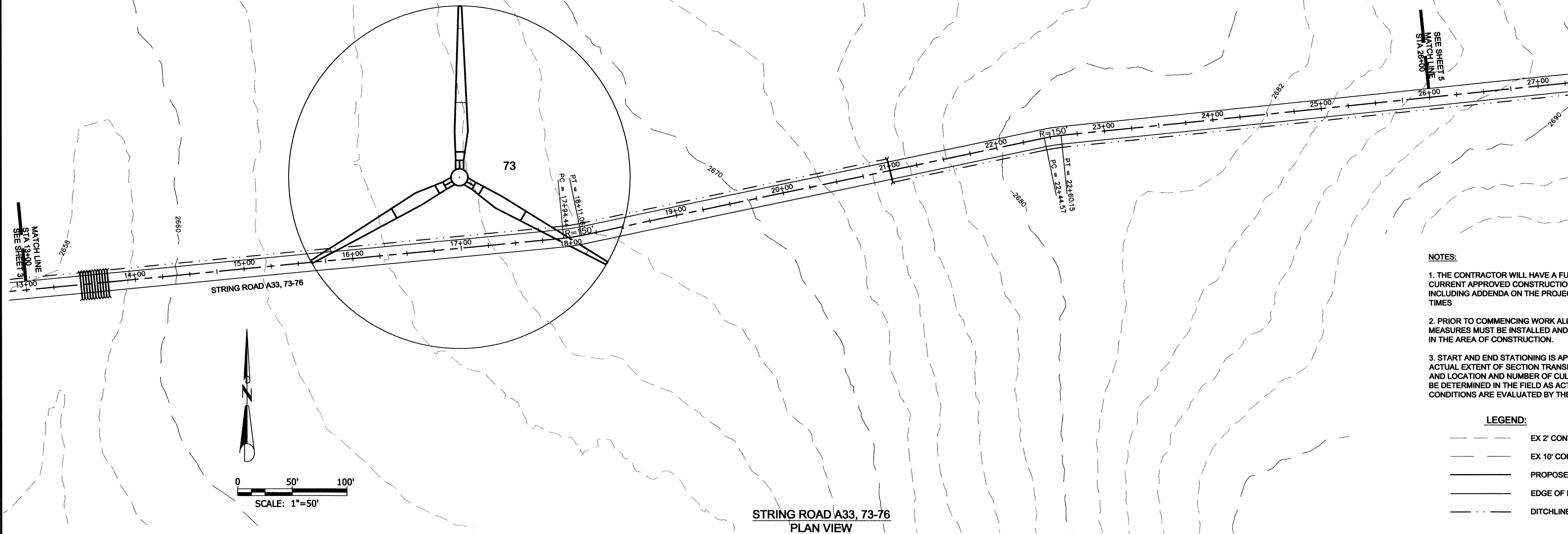

STRING ROAD A33, 73-76  
PLAN VIEW

- NOTES:
1. THE CONTRACTOR WILL HAVE A FULL SET OF THE CURRENT APPROVED CONSTRUCTION DOCUMENTS INCLUDING ADDENDA ON THE PROJECT SITE AT ALL TIMES
  2. PRIOR TO COMMENCING WORK ALL ESC MEASURES MUST BE INSTALLED AND FUNCTIONING IN THE AREA OF CONSTRUCTION.
  3. START AND END STATIONING IS APPROXIMATE. ACTUAL EXTENT OF SECTION TRANSITIONS, SWALES AND LOCATION AND NUMBER OF CULVERTS ARE TO BE DETERMINED IN THE FIELD AS ACTUAL SITE CONDITIONS ARE EVALUATED BY THE CONTRACTOR.

- LEGEND:
- EX 2' CONTOUR
  - EX 10' CONTOUR
  - PROPOSED CENTERLINE
  - EDGE OF ROADWAY
  - DITCHLINE

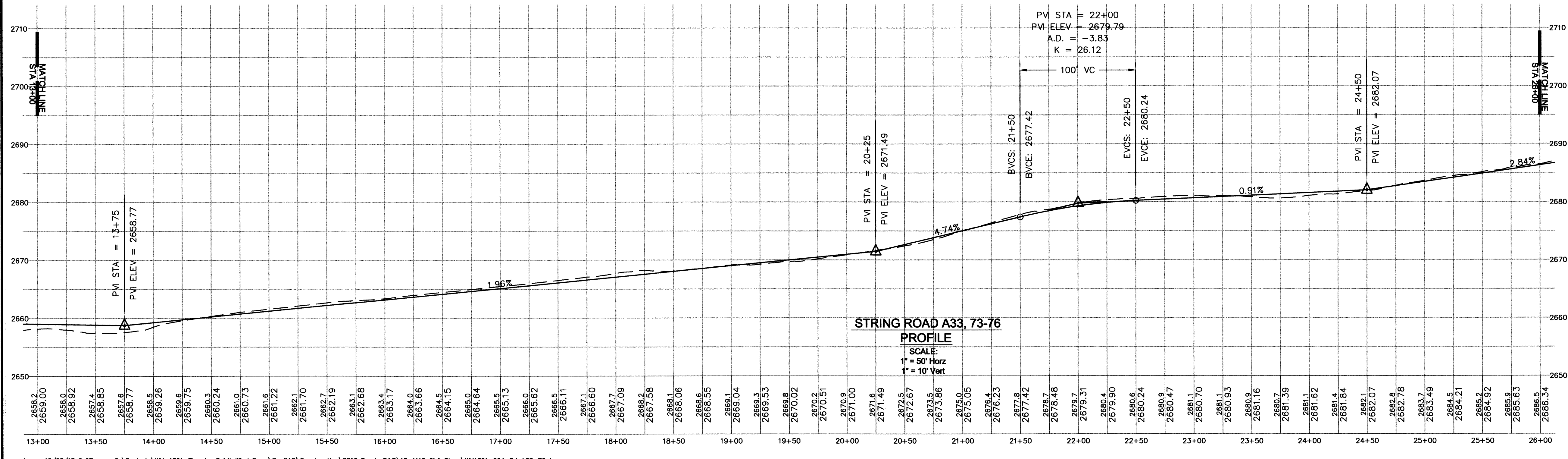

STRING ROAD A33, 73-76  
PROFILE

SCALE:  
1" = 50' Horz  
1" = 10' Vert



CALL 811 OR 800-795-0555 AT  
LEAST 48 HOURS (EXCLUDING  
WEEKENDS & HOLIDAYS)  
BEFORE DIGGING IN NORTH  
DAKOTA. IT'S FAST! IT'S THE  
LAW!

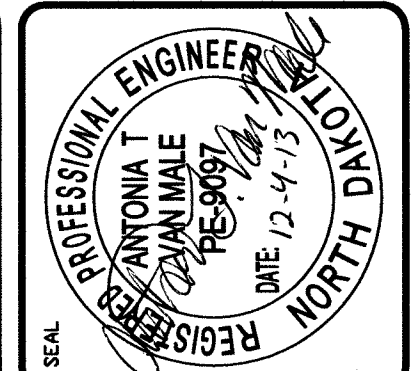

**WEDEN MORRIS ENGINEERING**  
WIND ENGINEERING

2658 Hubbard Rd., Fargo, ND 58103  
(701) 785-1385 (FAX) (701) 785-3815  
email: info@wedenengineering.com

No.	REVISIONS / SUBMISSIONS	DATE

REVIEWED BY: EJV  
BRANNI / KLS  
PROJECT NO: WM1301  
CAD FILE:

PROJECT TITLE  
**THUNDER SPIRIT WIND ENERGY PROJECT**  
ADAMS COUNTY, NORTH DAKOTA

DRAWING TITLE  
**STRING ROAD A33, 73-76**

DATE: 12/04/13  
DRAWING NO:  
**4 of 13**

THUNDER SPIRIT WIND ENERGY PROJECT  
ADAMS COUNTY, NORTH DAKOTA

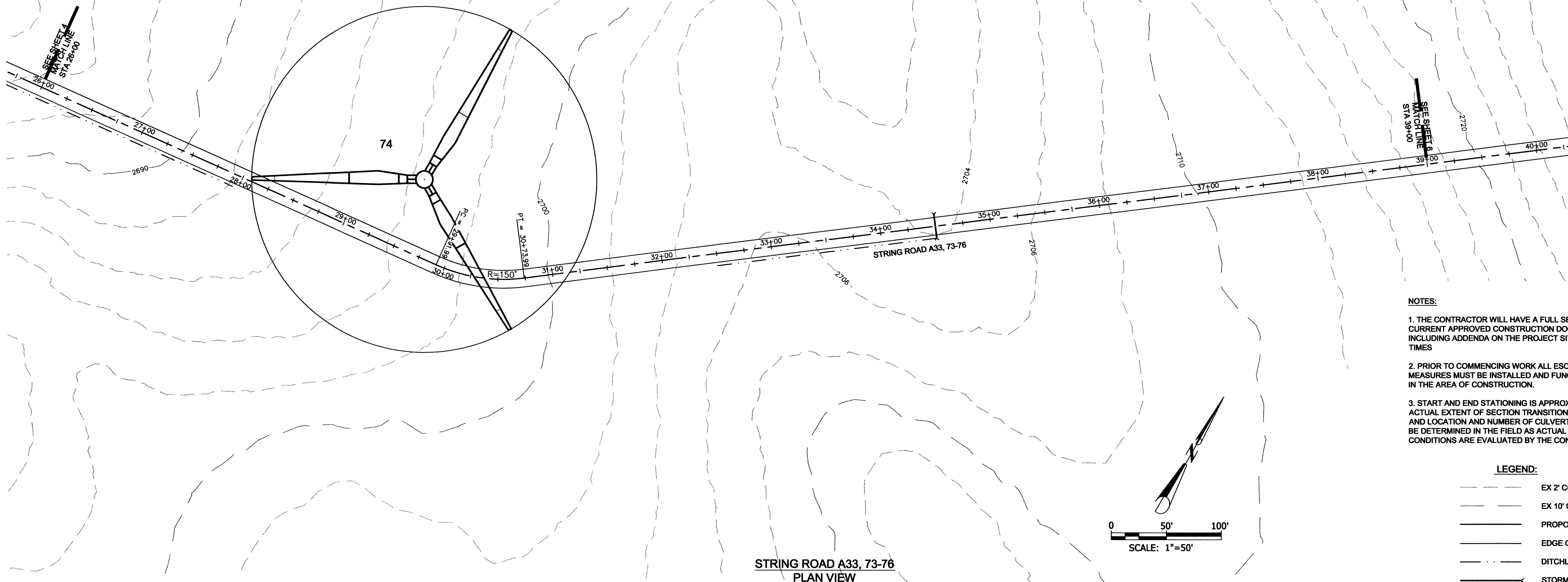

- NOTES:**
1. THE CONTRACTOR WILL HAVE A FULL SET OF THE CURRENT APPROVED CONSTRUCTION DOCUMENTS INCLUDING ADDENDA ON THE PROJECT SITE AT ALL TIMES
  2. PRIOR TO COMMENCING WORK ALL ESC MEASURES MUST BE INSTALLED AND FUNCTIONING IN THE AREA OF CONSTRUCTION.
  3. START AND END STATIONING IS APPROXIMATE. ACTUAL EXTENT OF SECTION TRANSITIONS, SWALES AND LOCATION AND NUMBER OF CULVERTS ARE TO BE DETERMINED IN THE FIELD AS ACTUAL SITE CONDITIONS ARE EVALUATED BY THE CONTRACTOR.

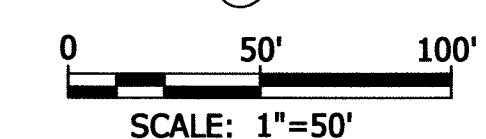

- LEGEND:**
- EX 2' CONTOUR
  - EX 10' CONTOUR
  - PROPOSED CENTERLINE
  - EDGE OF ROADWAY
  - DITCHLINE
  - STORM PIPE

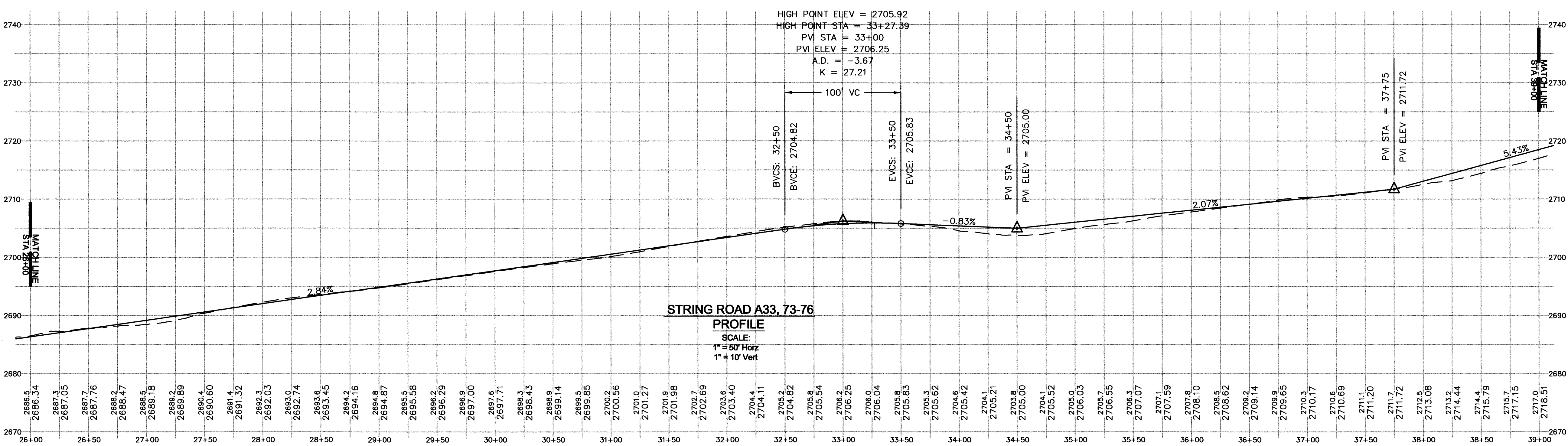

CALL 811 OR 800-795-0555 AT LEAST 48 HOURS (EXCLUDING WEEKENDS & HOLIDAYS) BEFORE DIGGING IN NORTH DAKOTA. IT'S FAST! IT'S THE LAW!

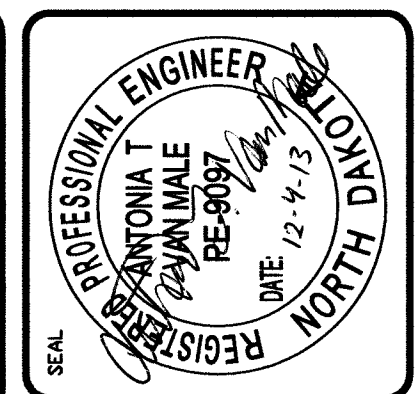

**WEDEN MORRIS WIND ENGINEERING**

2686 Nudgeard Rd, Ferris, ND 58248  
(701) 360-2485 (360) 364-3625 FX  
email: info@wedenmorris.com

NO.	REVISIONS / SUBMISSIONS	DATE

REVIEWED: EJM  
DRAWN: KLS  
PROJECT NO.: WM1301

PROJECT TITLE  
**THUNDER SPIRIT WIND ENERGY PROJECT**  
ADAMS COUNTY, NORTH DAKOTA

DRAWING TITLE  
**STRING ROAD A33, 73-76**

DATE: 12/04/13  
DRAWING NO.  
**5 of 13**

THUNDER SPIRIT WIND ENERGY PROJECT  
ADAMS COUNTY, NORTH DAKOTA

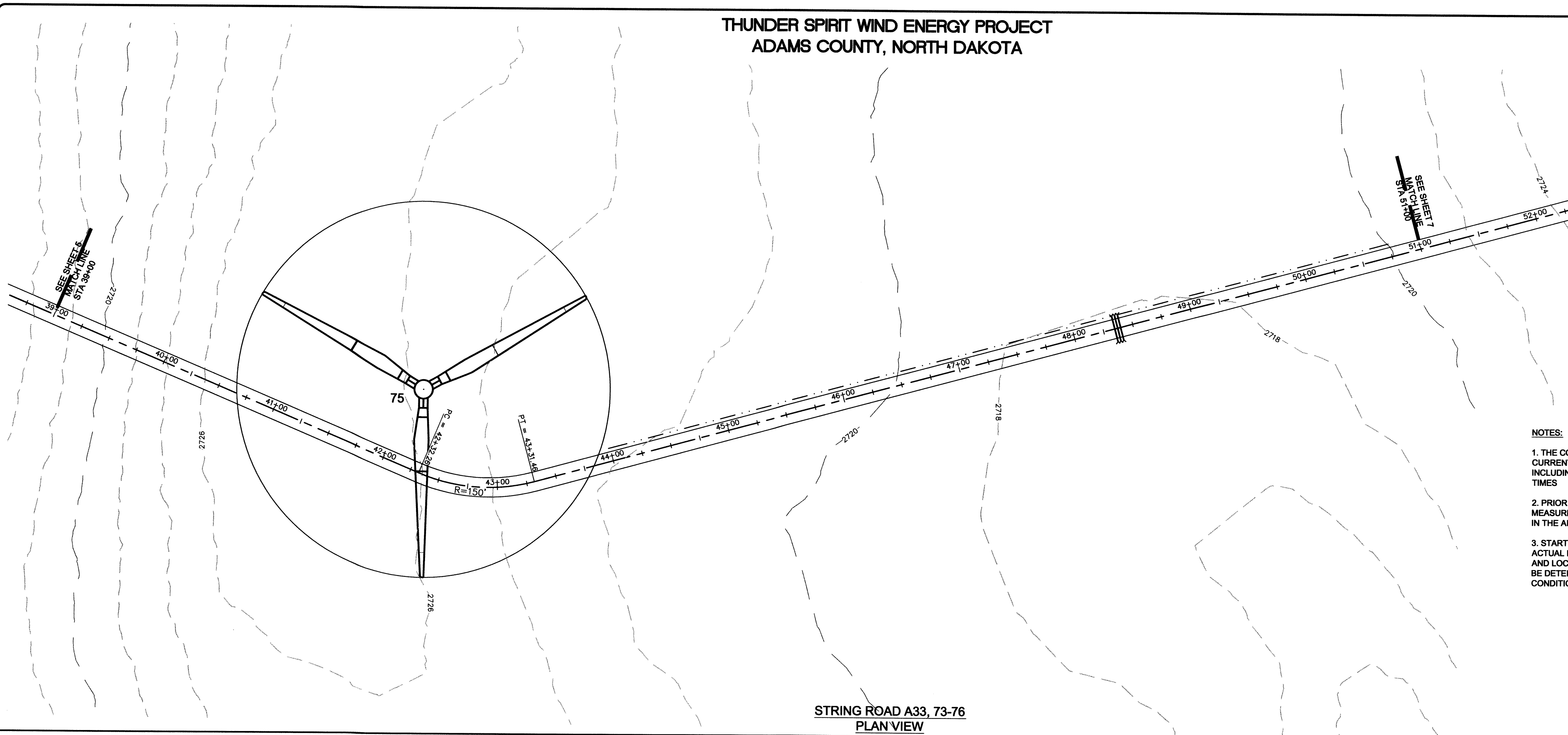

STRING ROAD A33, 73-76  
PLAN VIEW

NOTES:

1. THE CONTRACTOR WILL HAVE A FULL SET OF THE CURRENT APPROVED CONSTRUCTION DOCUMENTS INCLUDING ADDENDA ON THE PROJECT SITE AT ALL TIMES
2. PRIOR TO COMMENCING WORK ALL ESC MEASURES MUST BE INSTALLED AND FUNCTIONING IN THE AREA OF CONSTRUCTION.
3. START AND END STATIONING IS APPROXIMATE. ACTUAL EXTENT OF SECTION TRANSITIONS, SWALES AND LOCATION AND NUMBER OF CULVERTS ARE TO BE DETERMINED IN THE FIELD AS ACTUAL SITE CONDITIONS ARE EVALUATED BY THE CONTRACTOR.

LEGEND:

- EX 2' CONTOUR
- EX 10' CONTOUR
- PROPOSED CENTERLINE
- EDGE OF ROADWAY
- DITCHLINE
- STORM PIPE

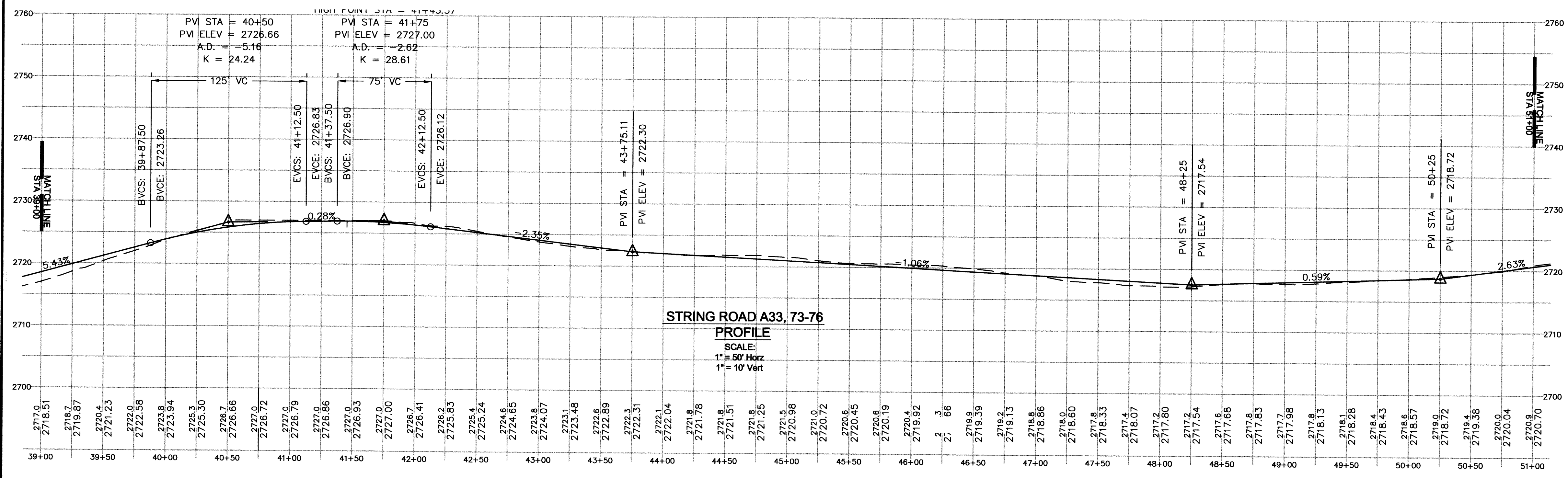

STRING ROAD A33, 73-76  
PROFILE  
SCALE:  
1" = 50' Horiz  
1" = 10' Vert

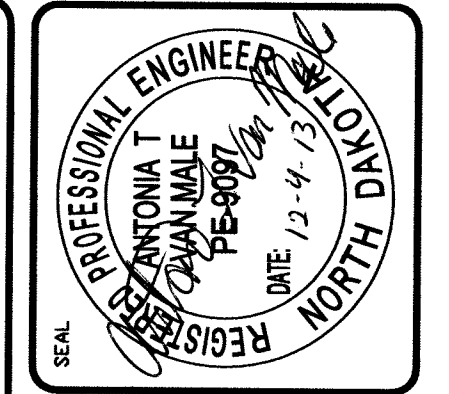

WEDEN MORRIS ENGINEERING  
2636 Nubgaard Rd., Ferrisdale, WA 98248  
(360) 360-3363 (360) 364-3615 Fax  
email: info@wedeneengineering.com

NO.	REVISIONS / SUBMISSIONS	DATE

REVIEWED: EJM  
DRAWN: KLS  
PROJECT NO: WM1301  
CAD FILE 1

PROJECT TITLE  
**THUNDER SPIRIT WIND ENERGY PROJECT**  
ADAMS COUNTY, NORTH DAKOTA  
DRAWING TITLE  
**STRING ROAD A33, 73-76**



CALL 811 OR 800-795-0555 AT LEAST 48 HOURS (EXCLUDING WEEKENDS & HOLIDAYS) BEFORE DIGGING IN NORTH DAKOTA. IT'S FAST! IT'S THE LAW!

DATE: 12/04/13  
DRAWING NO.  
**6 of 13**  
ORIGINAL SHEET SIZE: 22" X 34"



THUNDER SPIRIT WIND ENERGY PROJECT  
ADAMS COUNTY, NORTH DAKOTA

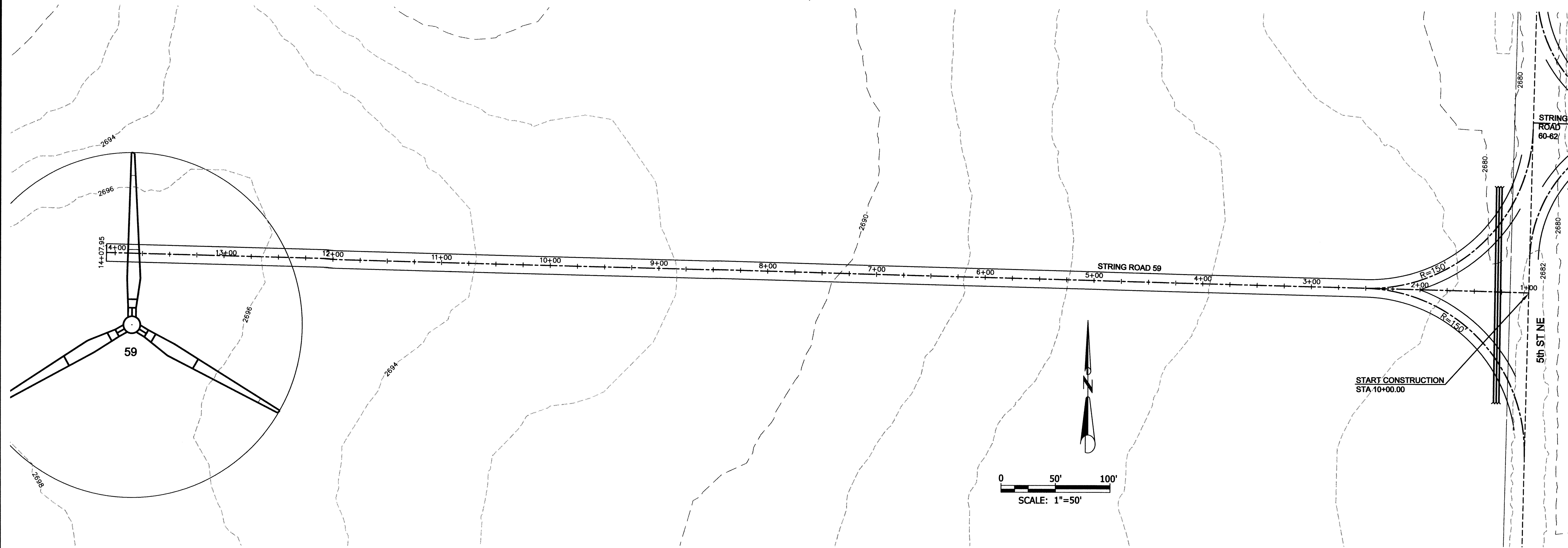

STRING ROAD 60-62  
PLAN VIEW

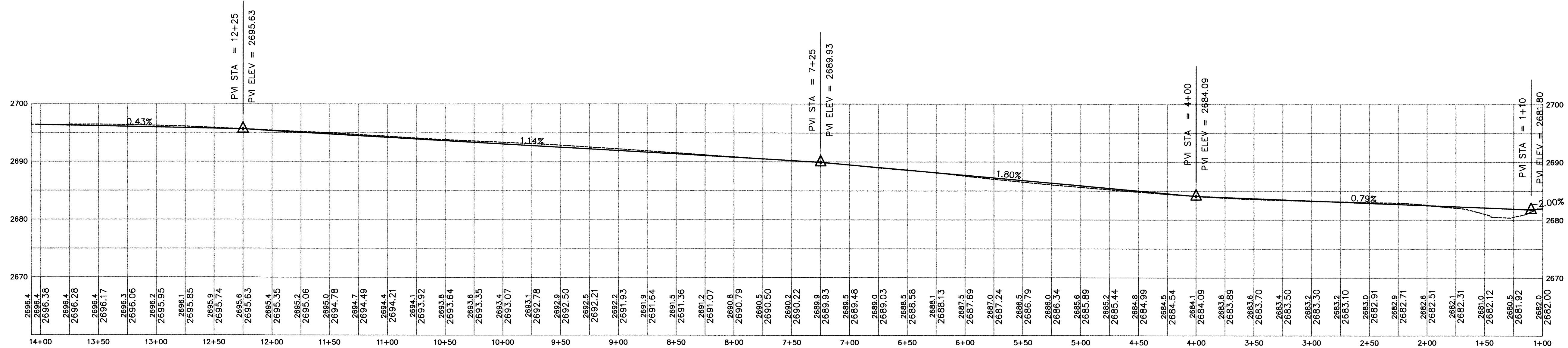

LEGEND:

- EX 2' CONTOUR
- EX 10' CONTOUR
- PROPOSED CENTERLINE
- EDGE OF ROADWAY
- DITCHLINE
- STORM PIPE

STRING ROAD 60-62  
PROFILE

SCALE:  
1" = 50' Horz  
1" = 10' Vert

NOTES:

1. THE CONTRACTOR WILL HAVE A FULL SET OF THE CURRENT APPROVED CONSTRUCTION DOCUMENTS INCLUDING ADDENDA ON THE PROJECT SITE AT ALL TIMES
2. PRIOR TO COMMENCING WORK ALL ESC MEASURES MUST BE INSTALLED AND FUNCTIONING IN THE AREA OF CONSTRUCTION.
3. START AND END STATIONING IS APPROXIMATE. ACTUAL EXTENT OF SECTION TRANSITIONS, SWALES AND LOCATION AND NUMBER OF CULVERTS ARE TO BE DETERMINED IN THE FIELD AS ACTUAL SITE CONDITIONS ARE EVALUATED BY THE CONTRACTOR.



CALL 811 OR 800-795-0555 AT  
LEAST 48 HOURS (EXCLUDING  
WEEKENDS & HOLIDAYS)  
BEFORE DIGGING IN NORTH  
DAKOTA. IT'S FAST! IT'S THE  
LAW!

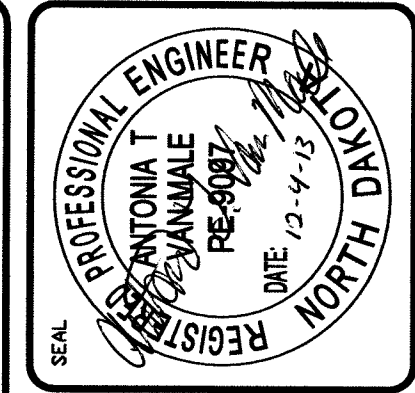

**WEDEN MORRIS** WIND ENGINEERING  
2696 Nulgaard Rd, Ferris, ND 58248  
(360) 360-1363 (360) 364-3615 Fax  
email: info@wedemorrisengineering.com

No.	REVISIONS/ SUBMISSIONS	DATE

REVIEWED: E.W. DRAWN: KLS  
CAD FILE: PROJECT NO.: WMI301

PROJECT TITLE  
**THUNDER SPIRIT WIND ENERGY PROJECT**  
ADAMS COUNTY, NORTH DAKOTA  
DRAWING TITLE  
**STRING ROAD 59**

THUNDER SPIRIT WIND ENERGY PROJECT  
ADAMS COUNTY, NORTH DAKOTA

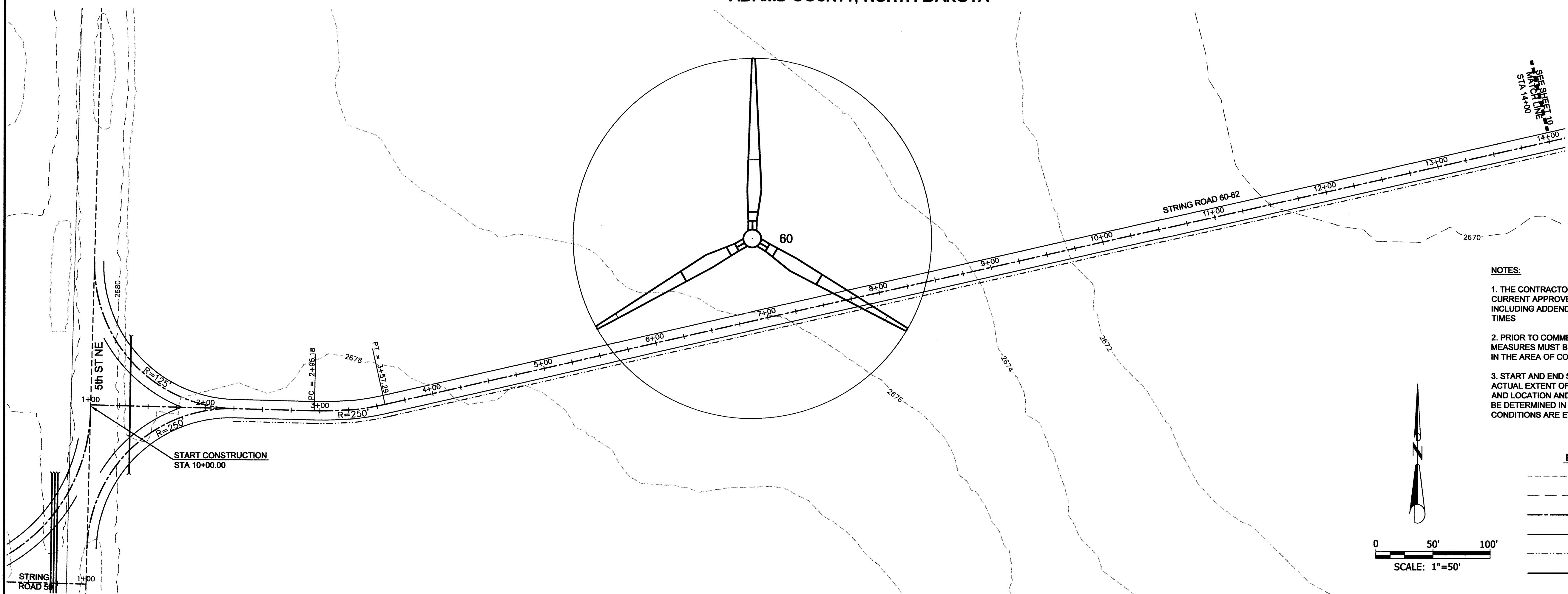

STRING ROAD 60-62  
PLAN VIEW

- NOTES:
1. THE CONTRACTOR WILL HAVE A FULL SET OF THE CURRENT APPROVED CONSTRUCTION DOCUMENTS INCLUDING ADDENDA ON THE PROJECT SITE AT ALL TIMES
  2. PRIOR TO COMMENCING WORK ALL ESC MEASURES MUST BE INSTALLED AND FUNCTIONING IN THE AREA OF CONSTRUCTION.
  3. START AND END STATIONING IS APPROXIMATE. ACTUAL EXTENT OF SECTION TRANSITIONS, SWALES AND LOCATION AND NUMBER OF CULVERTS ARE TO BE DETERMINED IN THE FIELD AS ACTUAL SITE CONDITIONS ARE EVALUATED BY THE CONTRACTOR.

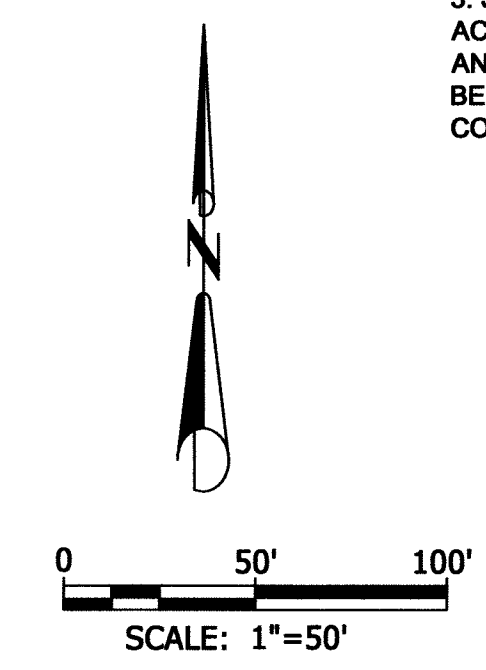

- LEGEND:
- EX 2' CONTOUR
  - EX 10' CONTOUR
  - PROPOSED CENTERLINE
  - EDGE OF ROADWAY
  - DITCHLINE
  - STORM PIPE

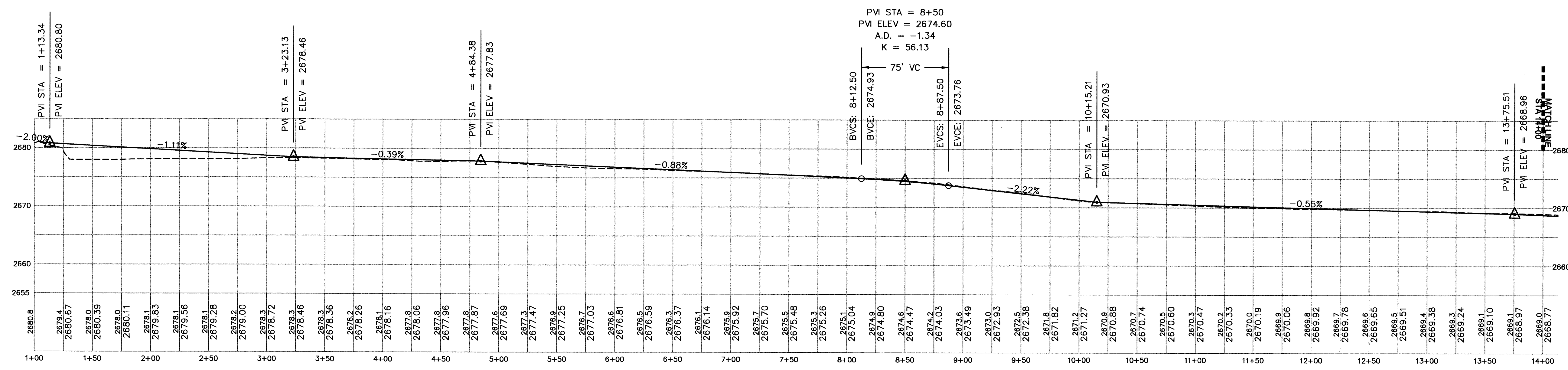

STRING ROAD 60-62  
PROFILE  
SCALE:  
1" = 50' Horiz  
1" = 10' Vert

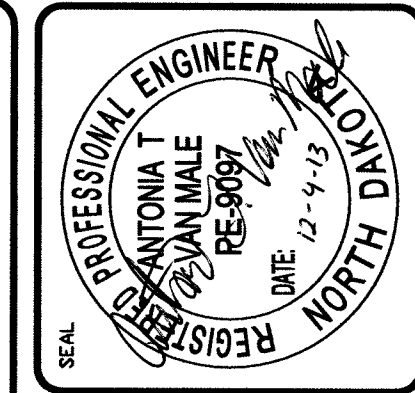

WEDEN MORRIS ENGINEERING  
2636 Nubgaard Rd, Ferndale, WA 98248  
(360) 390-1363 (360) 384-3615 Fx  
email: info@wedeningeering.com

No.	REVISIONS / SUBMISSIONS	DATE

REVIEWED: EJV  
DRAWN: KLS  
PROJECT NO. WM1301  
CAD FILE:

PROJECT TITLE  
**THUNDER SPIRIT WIND ENERGY PROJECT**  
ADAMS COUNTY, NORTH DAKOTA  
DRAWING TITLE  
**STRING ROAD 60-62**

**NORTH DAKOTA**  
ONE CALL  
CALL 811 OR 800-795-0555 AT LEAST 48 HOURS (EXCLUDING WEEKENDS & HOLIDAYS) BEFORE DIGGING IN NORTH DAKOTA. IT'S FAST! IT'S THE LAW!

DATE: 12/04/13  
DRAWING No.  
**9 of 13**







