

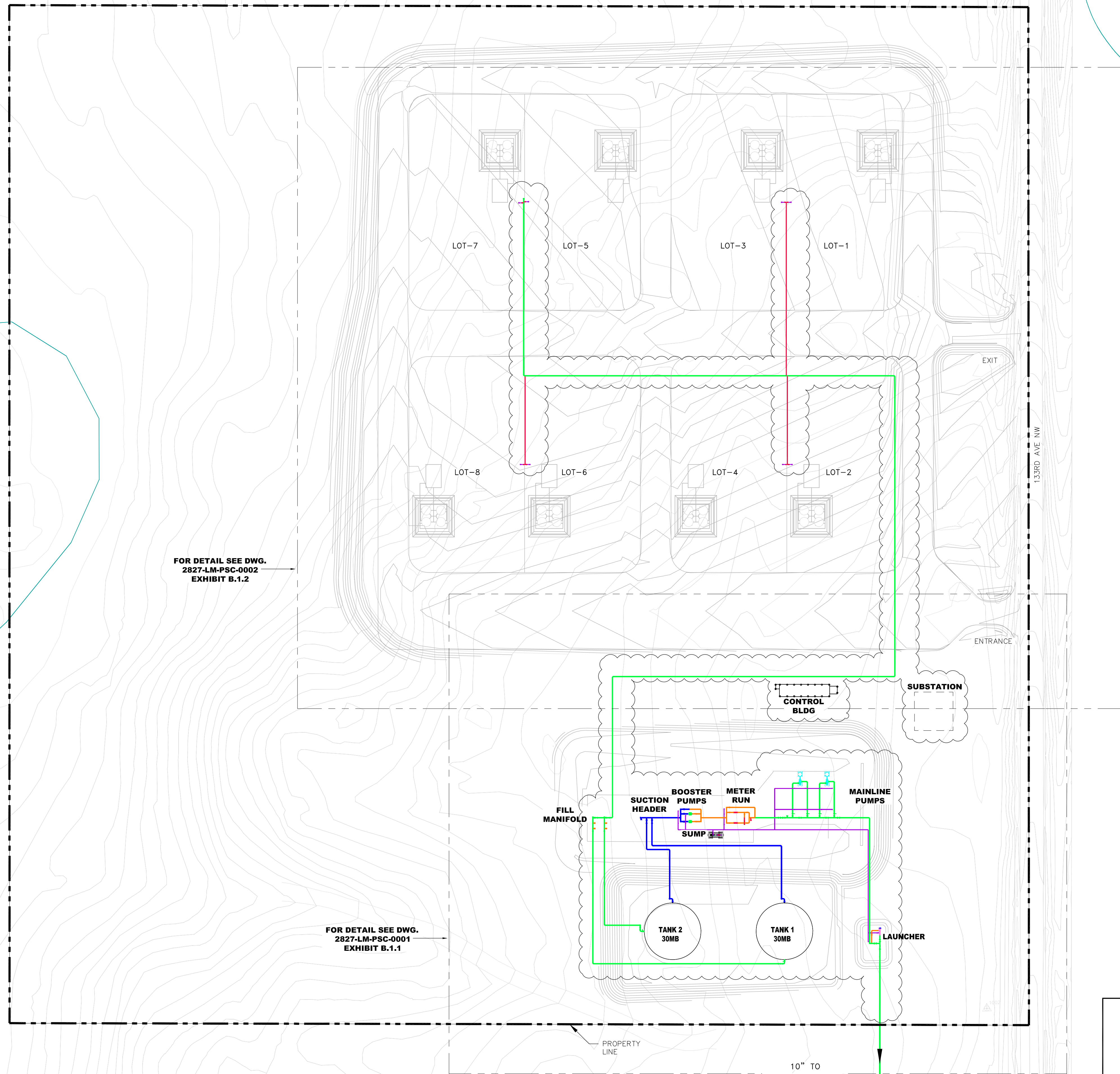

**LITTLE MUDDY STATION CONNECTION PROJECT
TABLE OF CONTENTS**

Exhibit B	Station Maps
Exhibit B.1	Little Muddy Station Overall Plot Plan
Exhibit B.1.1	Little Muddy Station Detail Plot Plan
Exhibit B.1.2	Little Muddy Station Piping Plan
Exhibit B.2	Little Muddy Station Topographic Map
Exhibit B.3	Little Muddy Station Aerial Map
Exhibit B.4	East Fork Station Plot Plan
Exhibit B.5	East Fork Station Topographic Map
Exhibit B.6	East Fork Station Aerial Map

WETLANDS



FOR DETAIL SEE DWG.
2827-LM-PSC-0002
EXHIBIT B.1.2

FOR DETAIL SEE DWG.
2827-LM-PSC-0001
EXHIBIT B.1.1

PROPERTY LINE

10" TO EAST FORK STATION

LEGEND

- PROPOSED NEW FACILITIES
- 4" PIPE
- 6" PIPE
- 8" PIPE
- 10" PIPE
- 12" PIPE
- 16" PIPE
- PROPERTY LINE

NOTE: ENTIRE FACILITY IS "NEW FACILITY"

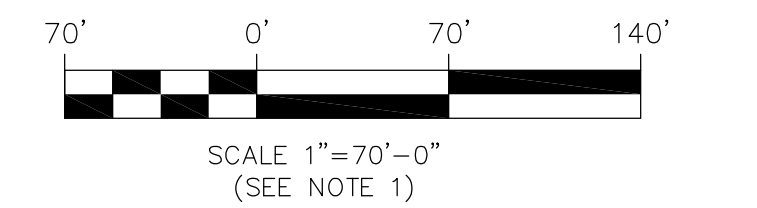

E	PSC PERMIT APPLICATION SUBMITTAL	10/31/11	MJ	SS
D	ADJUSTED GRADING CONTOURS	10/27/11	MJ	SS
C	REVISED PER CLIENT COMMENTS	10/21/11	MJ	SS
B	REVISED PER CLIENT COMMENTS	10/18/11	MJ	SS
NO	REVISION	DATE	APPR	BY

ENBRIDGE PIPELINES (NORTH DAKOTA) LLC

LITTLE MUDDY (ND) STATION

LITTLE MUDDY STATION CONNECTION PROJECT
PLOT PLAN
ND PSC FILING

PROJECT: 2827		
SCALE: AS SHOWN	DATE: 9/26/11	DRAWN: LC
CHECK: BM	APPR: MJ	DATE: 9/2/11

DWG. NO. 2827-LM-PSC-0000 REV-E

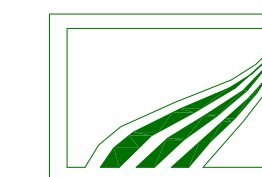

Rooney Engineering, Inc.
12201 E. Arapahoe Rd.
Centennial, CO 80112
(303) 792-5911

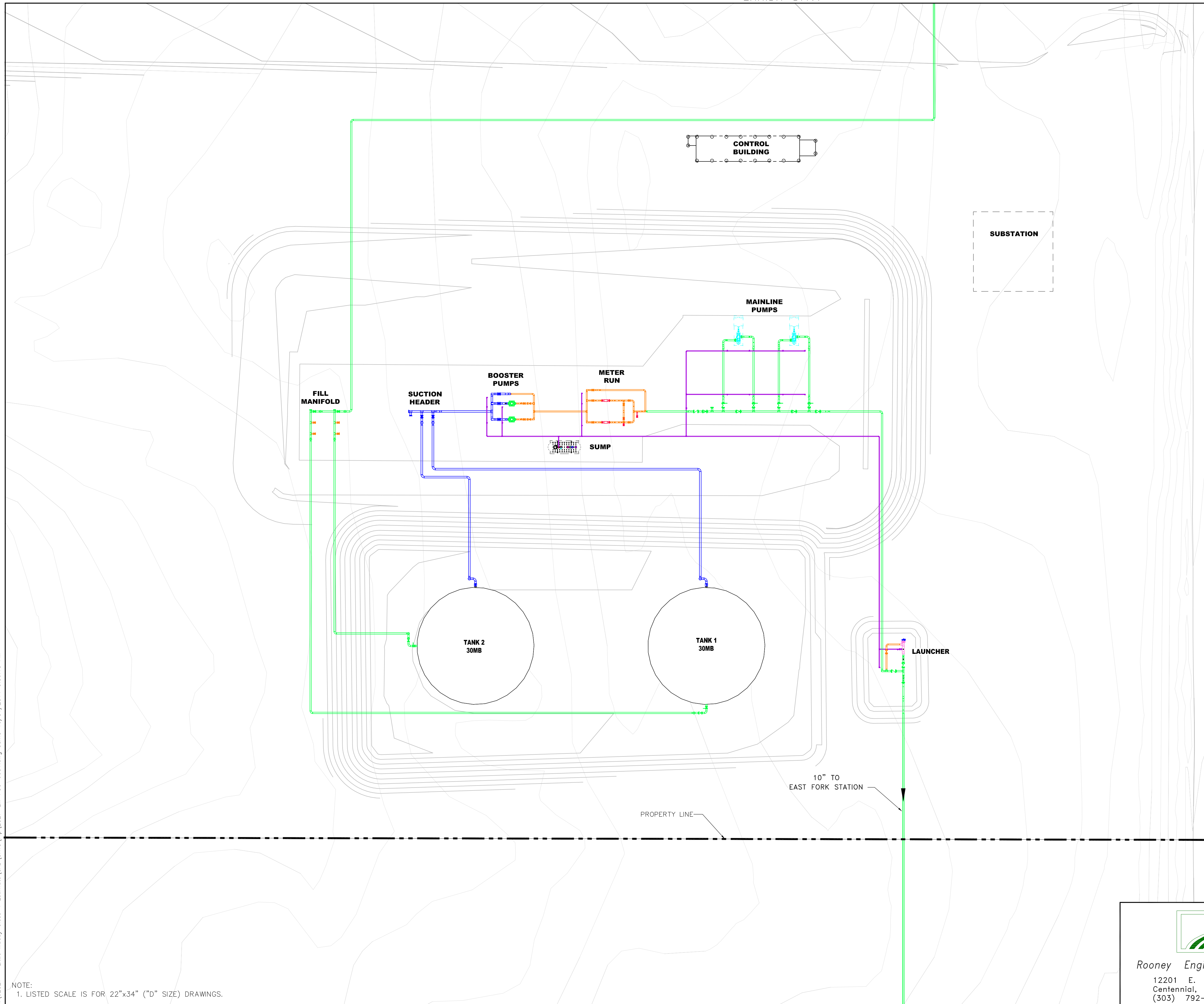

LEGEND

- 4" PIPE
- 6" PIPE
- 8" PIPE
- 10" PIPE
- 12" PIPE
- 16" PIPE
- PROPERTY LINE

NOTE: ENTIRE FACILITY IS "NEW FACILITY"

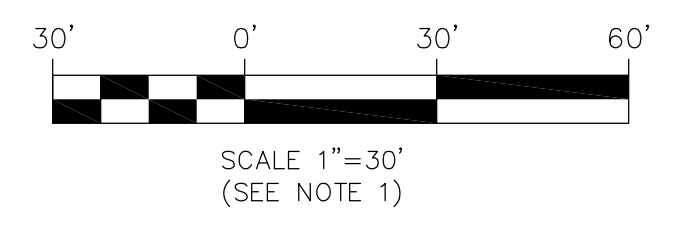

D	PSC PERMIT APPLICATION SUBMITTAL	10/31/11	MJ	SS
C	ADJUSTED GRADING CONTOURS	10/27/11	MJ	SS
B	REVISED PER CLIENT COMMENTS	10/18/11	MJ	SS
A	ISSUED FOR PERMIT APPLICATION	9/27/11	MJ	SS
NO	REVISION	DATE	APPR	BY

ENBRIDGE PIPELINES (NORTH DAKOTA) LLC

LITTLE MUDDY (ND) STATION
 LITTLE MUDDY STATION CONNECTION PROJECT
 DETAIL PLAN
 ND PSC FILING

PROJECT: 2827	SCALE: AS SHOWN	DATE: 9/28/11	DRAWN: LC
CHECK: BM	APPR: MJ	DATE: 9/2/11	

DWG. NO. 2827-LM-PSC-0001 REV-D

Rooney Engineering, Inc.
 12201 E. Arapahoe Rd.
 Centennial, CO 80112
 (303) 792-5911

J:\02827 - Little Muddy Class 4 Estimate\CAD\SHHS\Pip_2827-LM-PSC-0001.dwg SamS 10/31/2011 3:50:18 PM

NOTE:
 1. LISTED SCALE IS FOR 22"x34" ("D" SIZE) DRAWINGS.

J:\02827 - Little Muddy Class 4 Estimate\CAD\SHHS\Pip_2827-LM-PSC-0002.dwg SamS 10/31/2011 3:46:14 PM

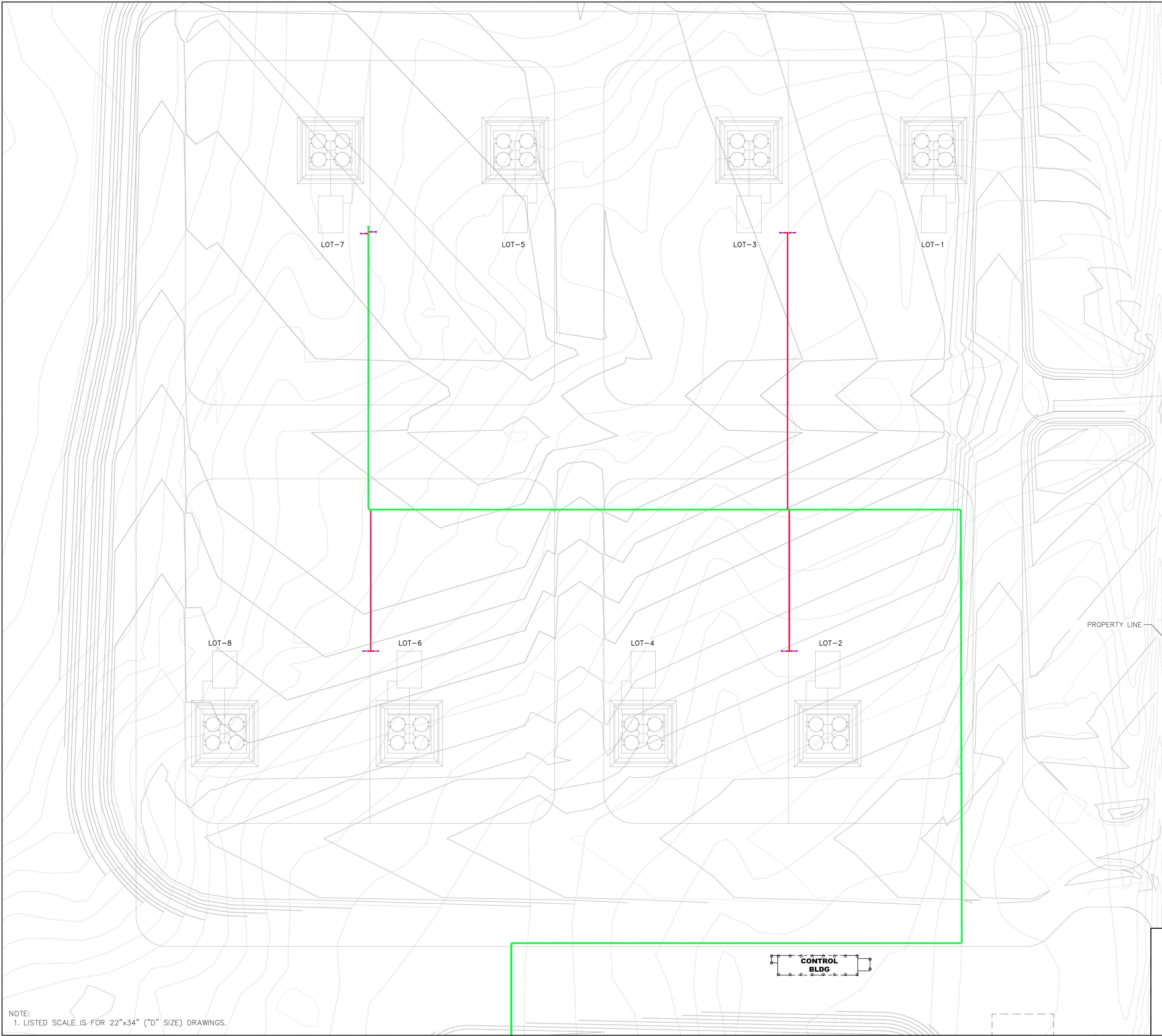



LEGEND
— 4" PIPE
— 6" PIPE
— 10" PIPE
 PROPERTY LINE

NOTE: ENTIRE FACILITY IS "NEW FACILITY"



 SCALE 1"=40'-0"
 (SEE NOTE 1)

NO	REVISION	DATE	APPR	BY
D	PSC PERMIT APPLICATION SUBMITTAL	10/31/11	MJ	SS
C	ADJUSTED GRADING CONTOURS	10/27/11	MJ	SS
B	REVISED PER CLIENT COMMENTS	10/18/11	MJ	SS
A	ISSUED FOR PERMIT APPLICATION	10/6/11	MJ	SS



ENBRIDGE PIPELINES (NORTH DAKOTA) LLC
LITTLE MUDDY (ND) STATION
 LITTLE MUDDY STATION CONNECTION PROJECT
 DETAIL PLAN
 ND PSC FILING

PROJECT: 2827		
SCALE: AS SHOWN	DATE: 10/6/11	DRAWN: LC
CHECK: BM	APPR: MJ	DATE: 9/2/11

DWG. NO. 2827-LM-PSC-0002 REV-D

Rooney Engineering, Inc.
 12201 E. Arapahoe Rd.
 Centennial, CO 80112
 (303) 792-5911

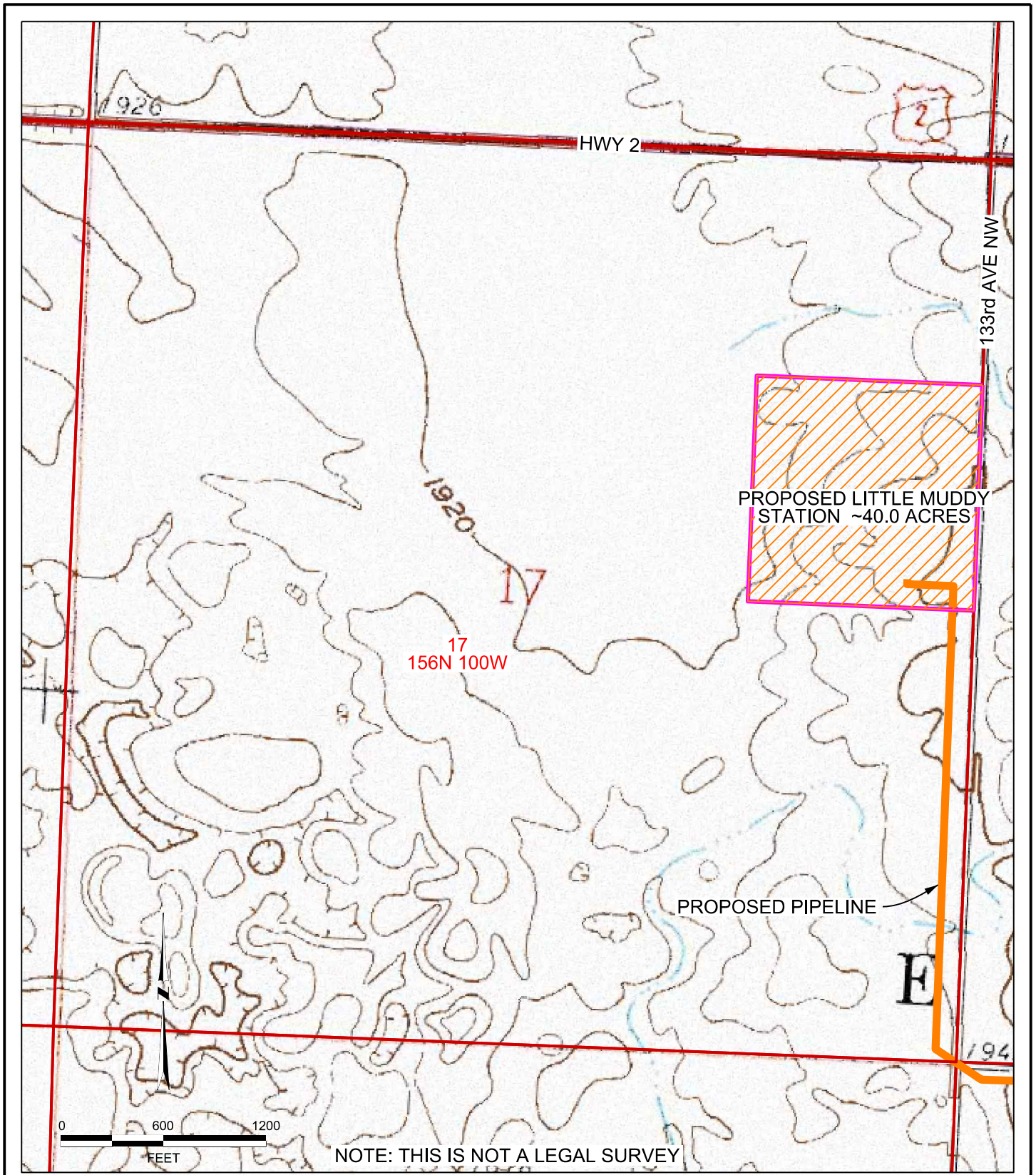
NOTE:
1. LISTED SCALE IS FOR 22"x34" ("D" SIZE) DRAWINGS.



SE NE SEC 17, T156N R100W
WILLIAMS COUNTY, ND

PREPARED BY
ROONEY ENGINEERING
CENTENNIAL, COLORADO



LITTLE MUDDY STATION
CONNECTION PROJECT
PROPOSED LITTLE MUDDY STATION

EXHIBIT B.2

10/21/11 - REV C

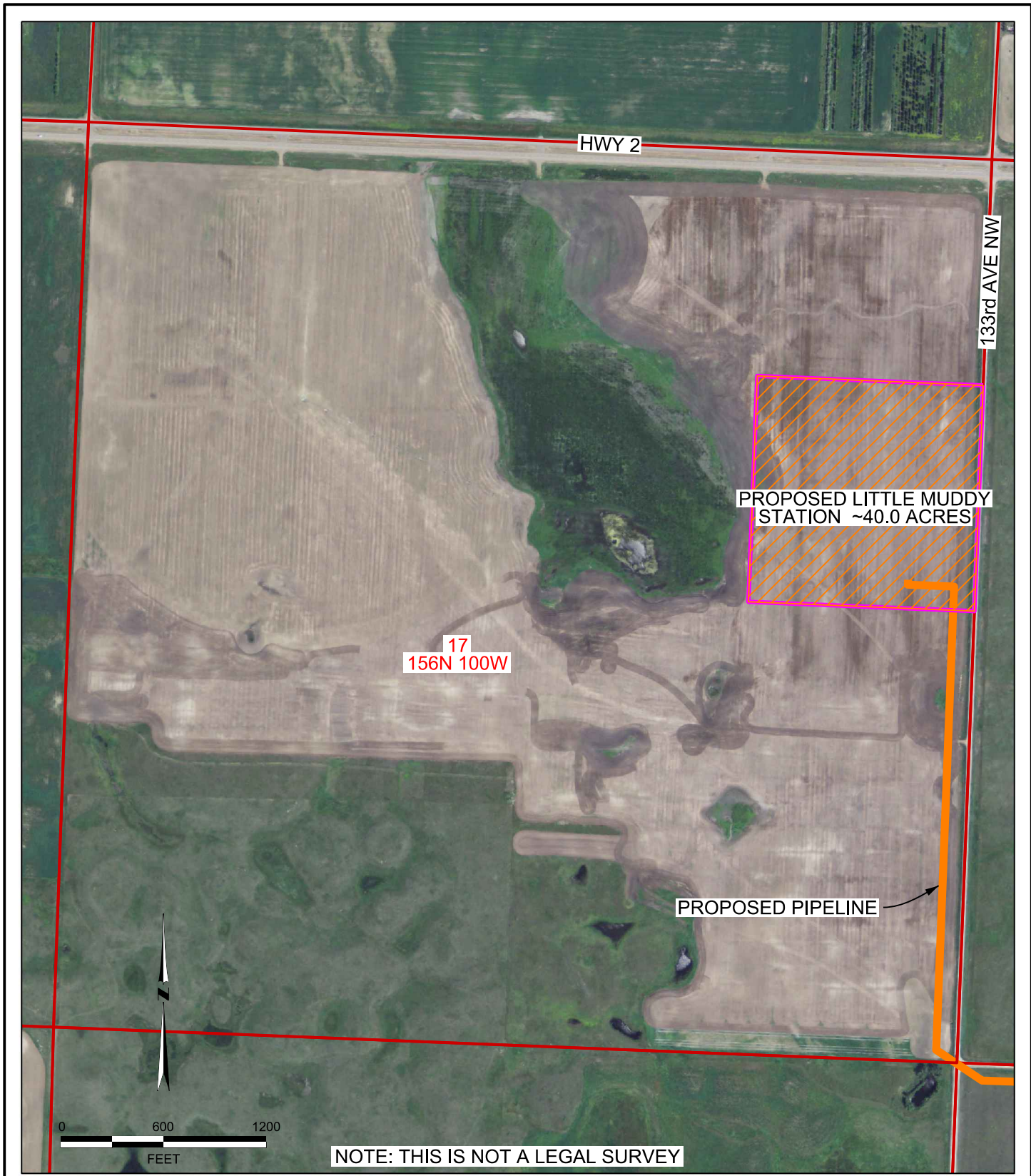

SE NE SEC 17, T156N R100W
WILLIAMS COUNTY, ND

PREPARED BY
ROONEY ENGINEERING
CENTENNIAL, COLORADO





LITTLE MUDDY STATION
CONNECTION PROJECT
PROPOSED LITTLE MUDDY STATION

EXHIBIT B.3

10/21/11 - REV C

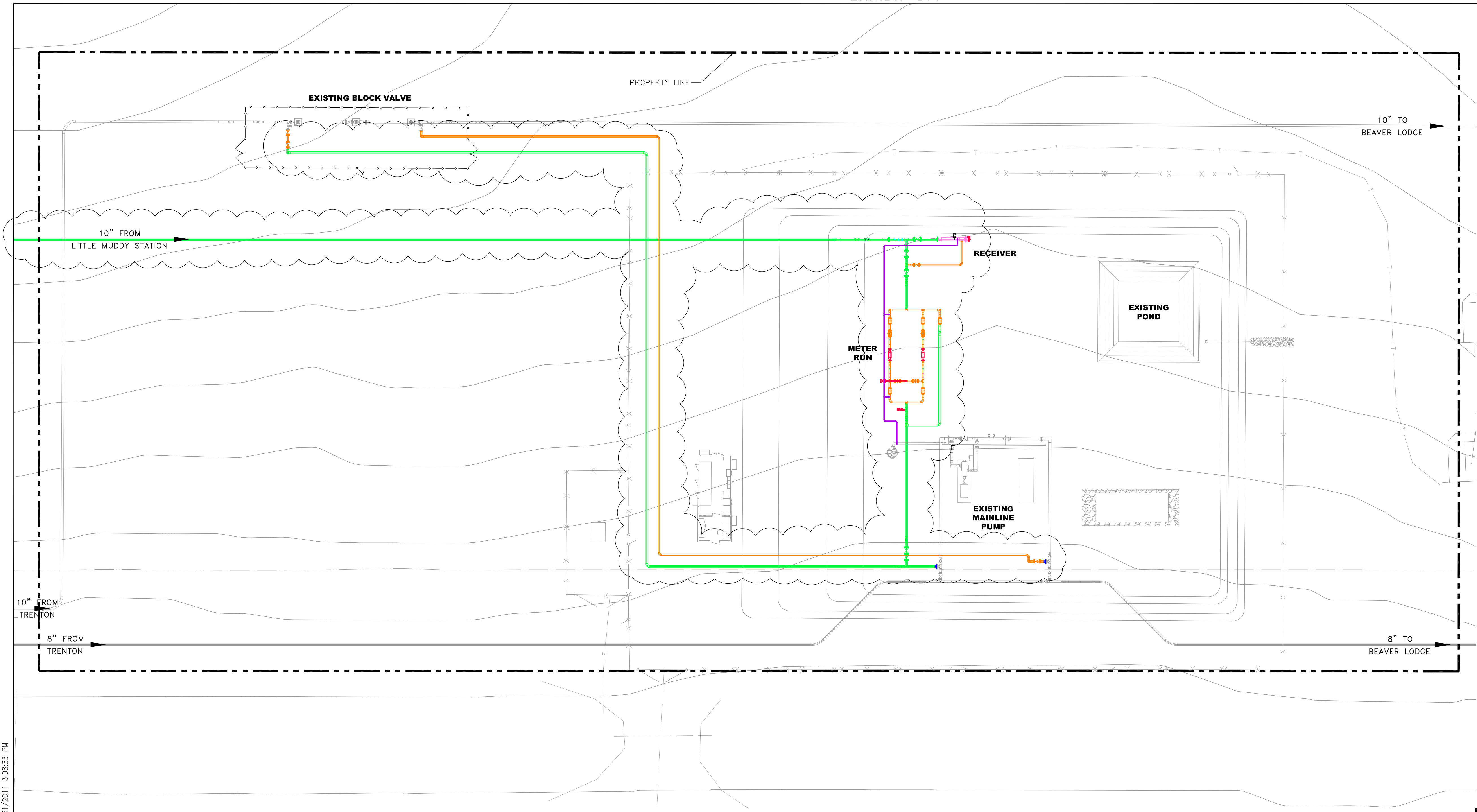
PREPARED BY ROONEY ENGINEERING, INC. PLOTTED: 10/21/2011 12:30:15 PM



LEGEND

- PROPOSED NEW FACILITIES
- 4" PIPE
- 6" PIPE
- 8" PIPE
- 10" PIPE
- 16" PIPE
- EXISTING PIPELINES
- FENCE
- PROPERTY LINE

D	PSC PERMIT APPLICATION SUBMITTAL	10/31/11	MJ	SS
C	REVISED PER CLIENT COMMENTS	10/21/11	MJ	SS
B	REVISED PER CLIENT COMMENTS	10/18/11	MJ	SS
A	ISSUED FOR PERMIT APPLICATION	9/27/11	MJ	SS
NO	REVISION	DATE	APPR	BY

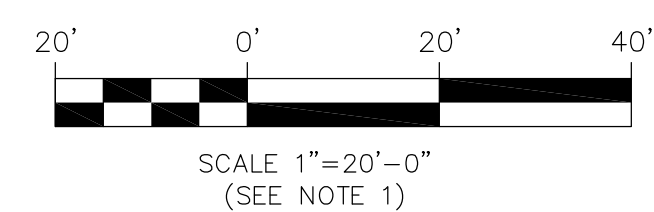
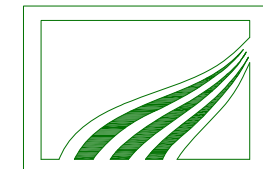
Rooney Engineering, Inc.
 12201 E. Arapahoe Rd.
 Centennial, CO 80112
 (303) 792-5911

ENBRIDGE PIPELINES (NORTH DAKOTA) LLC

EAST FORK (ND) STATION
 LITTLE MUDDY STATION CONNECTION PROJECT
 PLOT PLAN
 ND PSC FILING

PROJECT: 2827

SCALE: AS SHOWN	DATE: 9/26/11	DRAWN: LC
CHECK: BM	APPR: MJ	DATE: 9/2/11

DWG. NO. 2827-EF-PSC-0000REV-D

J:\02827 - Little Muddy Class 4 Estimate\CAD\SHHS\Pip_2827-EF-PSC-0000.dwg SamS 10/31/2011 3:08:33 PM

NOTE:
 1. LISTED SCALE IS FOR 22"x34" ("D" SIZE) DRAWINGS.

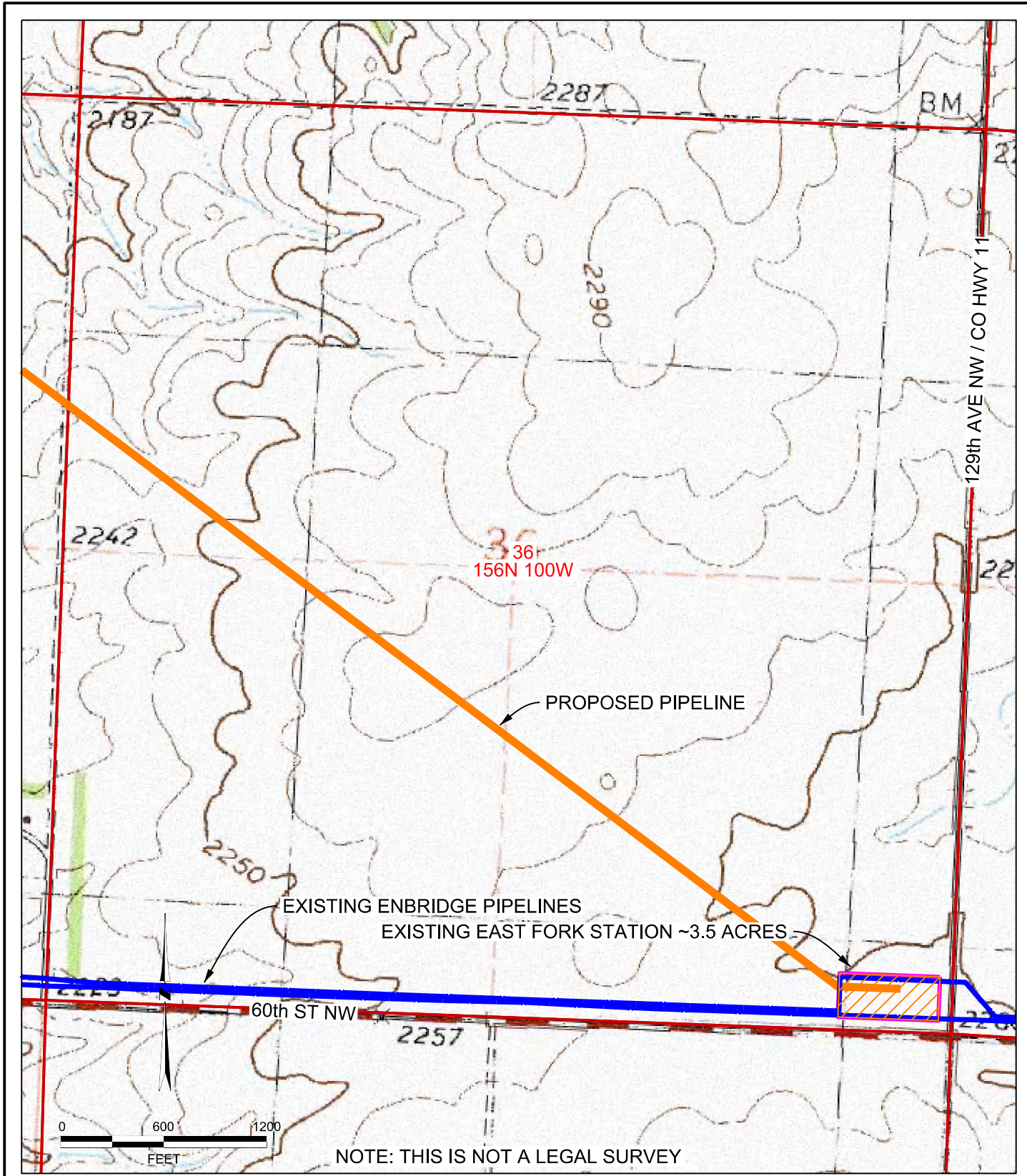

SE NE SEC 36, T156N R100W
WILLIAMS COUNTY, ND

PREPARED BY
ROONEY ENGINEERING
CENTENNIAL, COLORADO



LITTLE MUDDY STATION
CONNECTION PROJECT
EXISTING EAST FORK STATION

EXHIBIT B.5

10/21/11 - REV C

PREPARED BY ROONEY ENGINEERING, INC. PLOTTED: 10/21/2011 12:27:56 PM

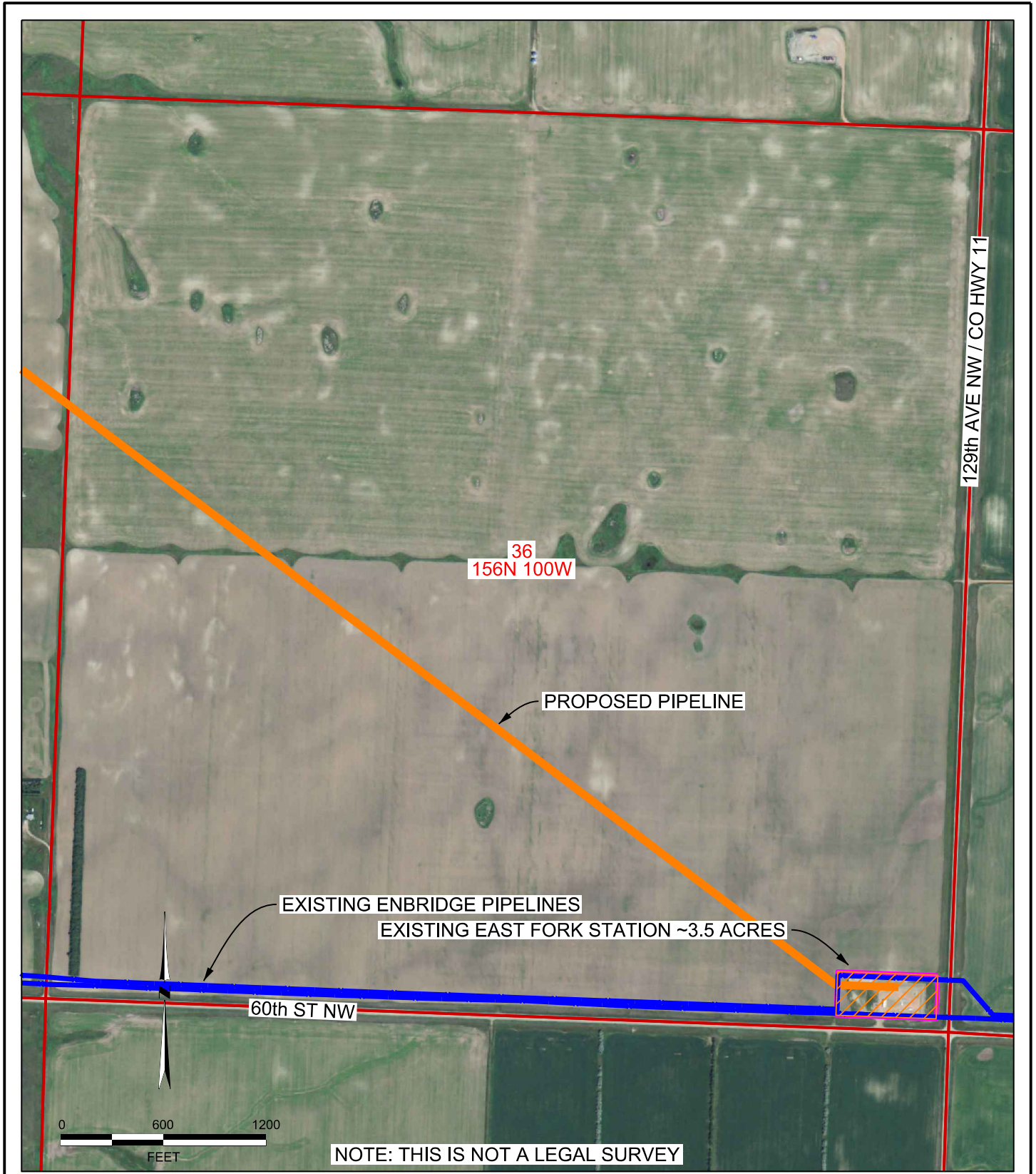

SE NE SEC 36, T156N R100W
 WILLIAMS COUNTY, ND

PREPARED BY
 ROONEY ENGINEERING
 CENTENNIAL, COLORADO



LITTLE MUDDY STATION
 CONNECTION PROJECT
 EXISTING EAST FORK STATION

EXHIBIT B.6

10/21/11 - REV C

PREPARED BY ROONEY ENGINEERING, INC. PLOTTED: 10/21/2011 12:27:17 PM