



SITE WEEKLY REPORT
MONTANA-DAKOTA UTILITIES Co.
R. M. HESKETT STATION UNIT 3

Week of 7/01/13
PSC: PU-11-631



PROJECT DETAILS AND PROGRESS:

- Assembled duct bank conduit in laydown area
- Assembled EFCO forms in the turbine-generator foundation
- Finalized forms, installed copper grounding, and placed 100 yards of concrete for east-west grade beam and west side footer for Service Building (Midwest Testing – 3 concrete tests)
- Tied rebar, formed, finished box outs, and beam pockets for Service Building walls
- Stripped forms from grade beam and west wall footers
- Installed board insulation and backfilled on south and east Service Building walls
- Installed steel conduit embedments in Service Building wall for EMH-3
- Installed fence posts, stretched fence fabric, and strung 3 strands of barbed wire for fence west of entrance
- Installed insulated fence panels at west and east ends of fence
- Assembled rigid steel conduit on Unistrut in turbine foundation - stub-ups ED10A, ED10B, ED9B
- Excavated and formed PEECC foundation slab
- Installed 6" drain pipe east from PEECC pit
- Installed ground rods and grounding on west side of Service Building
- Installed sand bags for erosion control
- Laid out and placed inlet air anchor bolts in turbine foundation

PROJECT OPEN ITEMS / CONCERNS:

- None not already addressed
- Construction Equipment: 2 skid steers (CAT 247B, 262), back hoe (Deere 310G), trencher (Case 860), 2 forklifts (JLG 944E-42, CAT TH103), mini excavator (CAT 304CR), 30 ton rubber tire crane (Terex), 2 track hoes (CAT 320 CL, CAT 330 CL)
- Visitors: George – City of Mandan Inspections
Alan Welte – MDU
Andrea Stomberg MDU

47 PU-11-631 Filed: 7/8/2013 Pages: 3
MDU Heskett 3 progress report - week ending
7-1-2013

Montana-Dakota Utilities Co., a Division of MDU Resources Group, Inc.

completed by: Aaron Armbrecht

Montana-Dakota Utilities Company
R.M. Heskett Station Unit 3
CN 140094 Site Prep
Project No. 11-0274-02



Service Building grade beam (looking E)

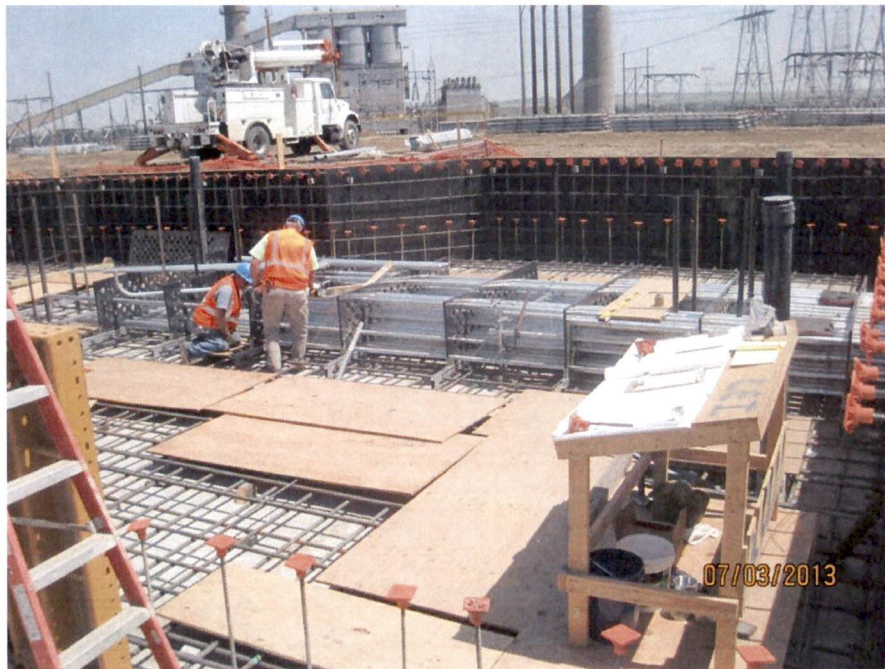

Rigid steel electrical conduit in Combustion turbine (looking NE)

Montana-Dakota Utilities Company
R.M. Heskett Station Unit 3
CN 140094 Site Prep
Project No. 11-0274-02



Service Building wall (looking NW)



Electrical conduit embedments at Service Building (looking SW)