

V:\PENDATE.TBL
 V:\PENDATE.TBL
 D-22434
 12/5/2011
 12:42:55 AM
 D:\110232\CADD\110232 OVERALL SITE PLAN.dwg
 D:\110232\CADD\110232 OVERALL SITE PLAN.dwg

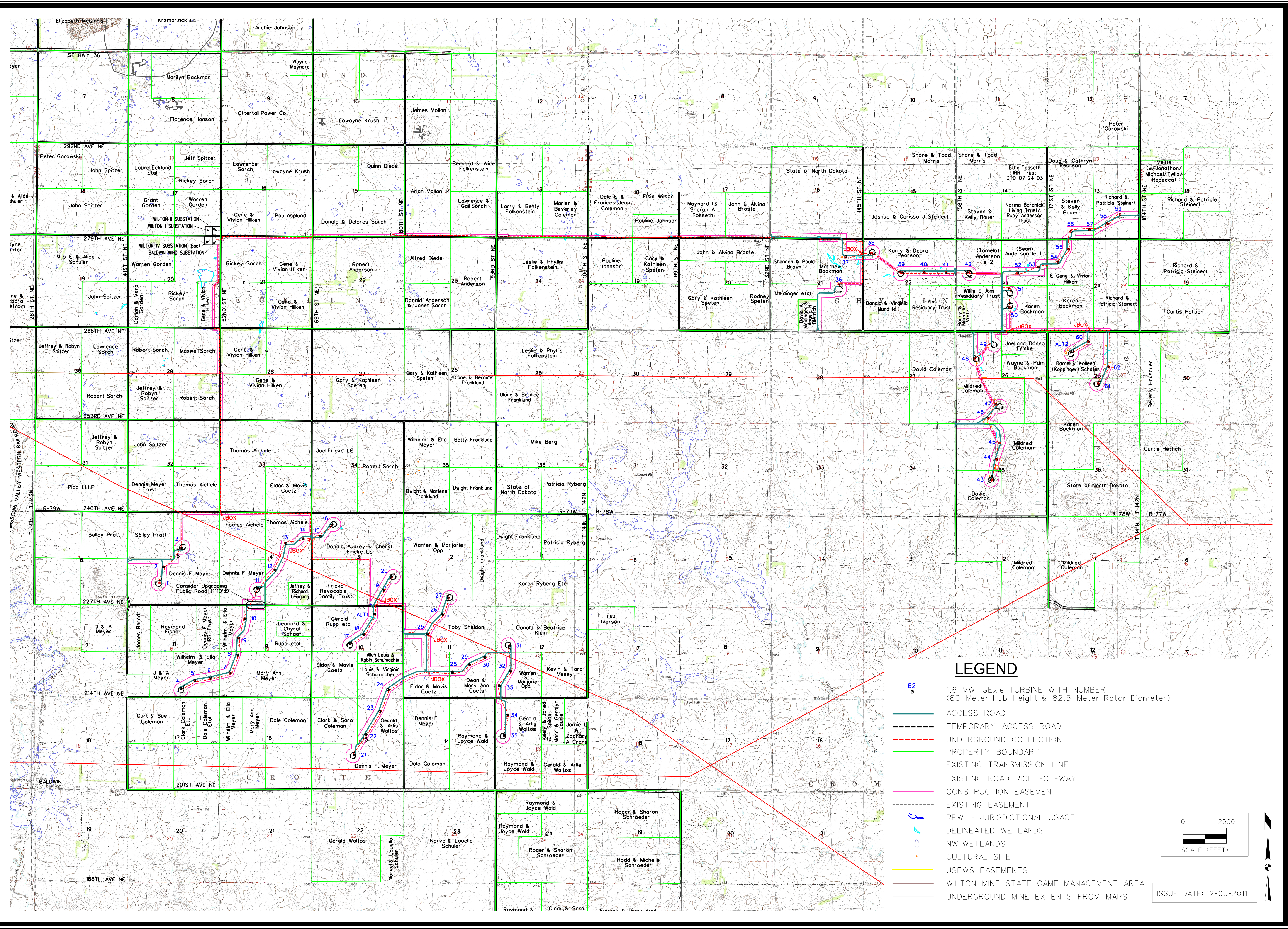

LEGEND

- 1.6 MW GxLe TURBINE WITH NUMBER (80 Meter Hub Height & 82.5 Meter Rotor Diameter)
- ACCESS ROAD
- TEMPORARY ACCESS ROAD
- UNDERGROUND COLLECTION
- PROPERTY BOUNDARY
- EXISTING TRANSMISSION LINE
- EXISTING ROAD RIGHT-OF-WAY
- CONSTRUCTION EASEMENT
- EXISTING EASEMENT
- RPW - JURISDICTIONAL USACE
- DELINEATED WETLANDS
- NWI WETLANDS
- CULTURAL SITE
- USFWS EASEMENTS
- WILTON MINE STATE GAME MANAGEMENT AREA
- UNDERGROUND MINE EXTENTS FROM MAPS

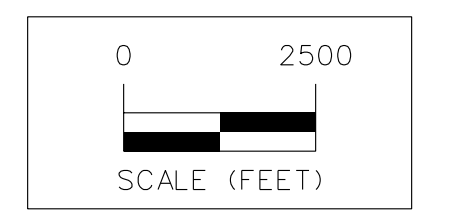

ISSUE DATE: 12-05-2011

17	ROAD SERVICE ROAD ALONG S SIDE OF STATE OF NORTH DAKOTA	12/25/11	DW
16	UPDATED WITH APPRAISAL DATED 11-17-11	11/18/11	DW
15	REMOVED TEMP RD AT PUBLIC RD ACCESS W OF 2 A S OF 36 & 50	11/18/11	DW
14	CHANGED COLLECTION ROUTE FROM NE 1/4 TO THE SE 1/4 20 192 73	11/16/11	DW
14	MARK	11/16/11	BY
REVISION		DATE	BY
Engineer:	JWK	Checked By:	MCG
Scale:	1" = 2500'	Date:	08-04-11
Field Bk:	1110232	Project No.:	1110232
File No.:			

BURLEIGH COUNTY, NORTH DAKOTA

NEXTERA ENERGY - WILTON IV

PRELIMINARY OVERALL SITE PLAN

SNYDER & ASSOCIATES

1751 MADISON AVENUE
 COUNCIL BLUFFS, IOWA 51603
 712-322-3202

MAYSVILLE, MO
 680-882-8888
 ANKENY, IA
 515-954-2020
 ST. JOSEPH, MO
 816-384-5222

1110232
Sheet 1 of 1