

315 Second Street Southeast  
PO Box 2220  
Jamestown, North Dakota 58402-2220  
701 252-0540  
800 257-4044  
www.otpco.com

October 5, 2011



Darrell Nitschke, Secretary  
North Dakota Public Service Commission  
State Capitol – 12<sup>th</sup> Floor  
Bismarck ND 58505-0480

Dear Mr.Nitschke:

Enclosed is an application in duplicate for a Certificate of Public Convenience and Necessity for Kevin Rodine.

Please address all correspondence regarding this application to Mr. Bruce Gerhardson, Associate General Counsel, Fergus Falls with a copy to me.

Yours very truly,

A handwritten signature in black ink that reads "Charles Krebs".

Charles Krebs  
Operations Manager  
Otter Tail Power Company  
PO Box 2220  
Jamestown ND 58402 2220

Enclosure



**TEMPORARY AUTHORITY PERMIT**  
**NORTH DAKOTA PUBLIC SERVICE COMMISSION**  
**PUBLIC UTILITIES**  
 SFN 50860 (8-96)

Date OCTOBER 7, 2011	Time 8:00	<input checked="" type="checkbox"/> a.m. <input type="checkbox"/> p.m.	Name of Utility OTTER TAIL POWER COMPANY	Telephone Number 800-257-4044
Name of Person Calling CHARLES V KREBS			Name of Coop Serving DAKOTA VALLEY ELECTRIC COOPERATIVE	
Name of Customer KEVIN RODINE		Location Sec SE 1/4-NE 1/4-21 Twp 131-N R 59-W		
Address 1707 MAIN AVE			County DICKEY	
City OAKES			State ND	Zip Code 58474
Name of Nearest City OAKES			Distance to the City 200 FT	
When will service be extended? NOVEMBER 2011		Type of Service <input type="checkbox"/> Residence <input type="checkbox"/> Storage <input type="checkbox"/> Grain Bin <input checked="" type="checkbox"/> Other <u>FARM</u>		
Extension Length to Most Economical Point of Service Utility: 1200 FT Coop: 1/2 MI		Extension <input type="checkbox"/> Overhead <input checked="" type="checkbox"/> Underground		
Has customer signed request for service? <input checked="" type="checkbox"/> Yes <input type="checkbox"/> No		Will cooperative protest application? <input type="checkbox"/> Yes <input checked="" type="checkbox"/> No		
Name of Person Contacted (PSC Use)		Date of Contact (PSC Use)	Time (PSC Use) <input type="checkbox"/> a.m. <input checked="" type="checkbox"/> p.m.	
Estimated Cost of Extension \$30,000		Estimated Revenue \$4,000		
Under what rate filed with the Public Service Commission will customer be served? 50-361				
Will extension cross over coop lines? <input type="checkbox"/> Yes <input checked="" type="checkbox"/> No		Will extension cross over railroad tracks? <input checked="" type="checkbox"/> Yes <input type="checkbox"/> No		
Temporary Authority Authorized By <input type="checkbox"/> Telephone <input type="checkbox"/> Letter		Date Authorized		
Authorized By (Name of Commissioner)				

Extension must be made from most economical point of service.

**Comments:**  
 AGREEMENT REACHED WITH JAY JACOBSON, DAKOTA VALLEY ELECTRIC COOPERATIVE GENERAL MANAGER, FOR OTTER TAIL POWER COMPANY TO EXTEND 3-PHASE PRIMARY SERVICE TO CUSTOMER'S REQUESTED SITE.

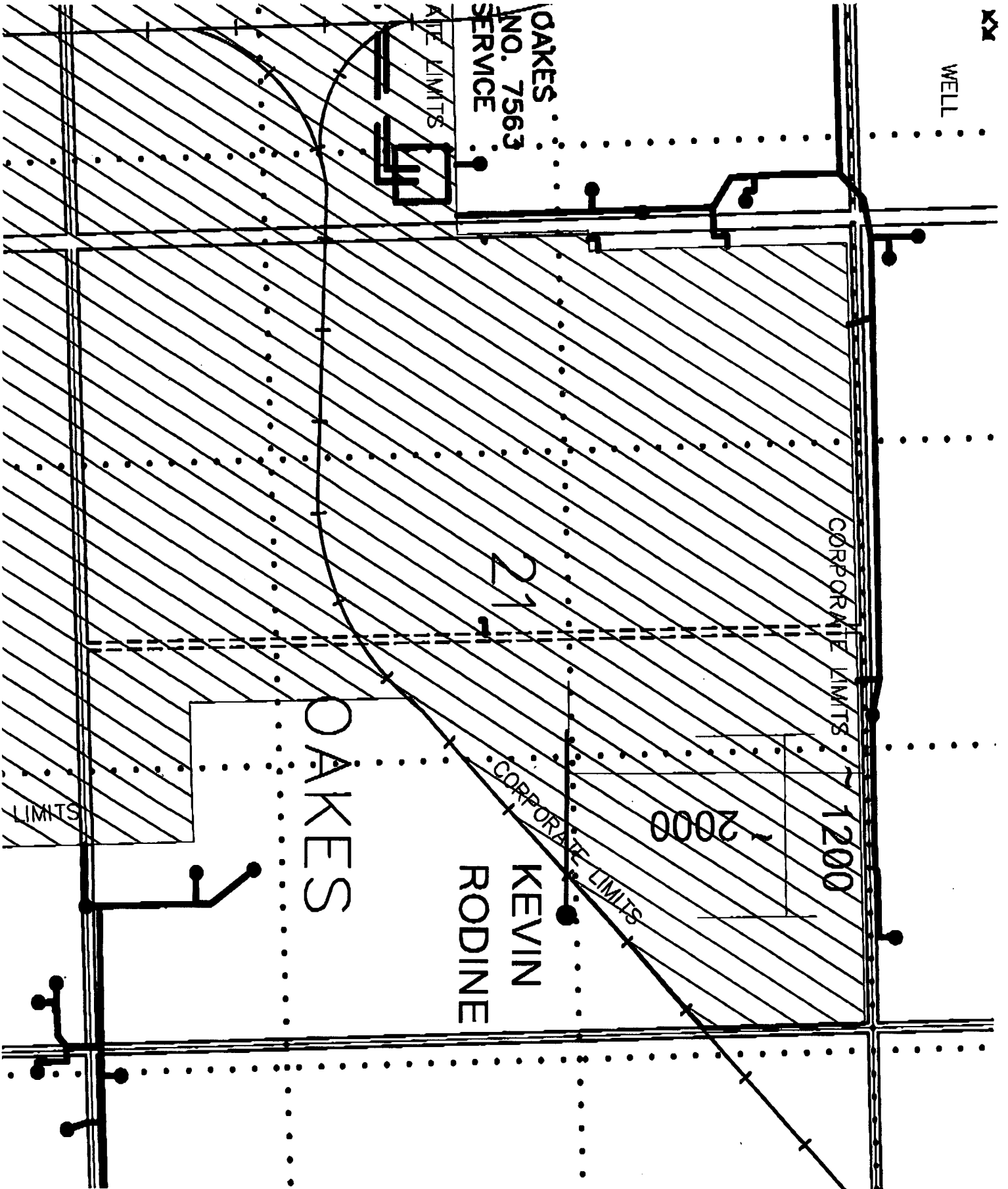

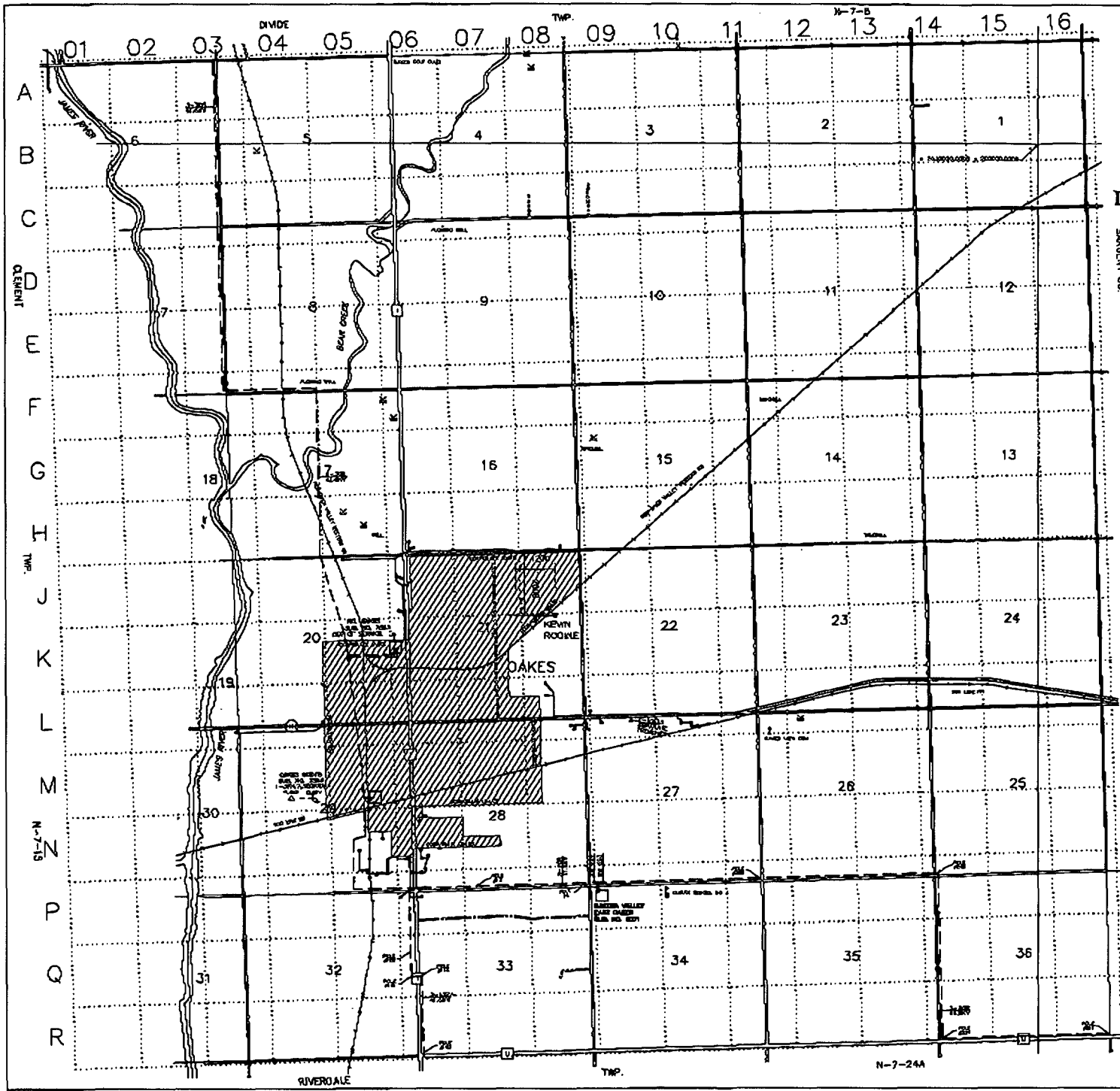

# BEAR CREEK TOWNSHIP

T-131-N : R-59-W  
DICKEY COUNTY, NORTH DAKOTA

Scale: 1" = 2000' 1-9-2001  
BY : S. GUNDERSON

North Dakota coordinate system, south zone  
(Lambert conformal conic)

Reference USGS 7.5 minute series  
quadrangle maps:  
Oakes, ND 1952  
Oakes, ND 1952  
Oakes, ND 1955  
Oakes SE, ND 1955

SARGENT CO.

N-28-7

## LEGEND

[Symbol]	CHURCH	[Symbol]	RAILROAD	[Symbol]	STATE HIGHWAY
[Symbol]	CRACK	[Symbol]	WATER	[Symbol]	STATE HIGHWAY
[Symbol]	CRACK	[Symbol]	WATER	[Symbol]	STATE HIGHWAY
[Symbol]	CRACK	[Symbol]	WATER	[Symbol]	STATE HIGHWAY
[Symbol]	CRACK	[Symbol]	WATER	[Symbol]	STATE HIGHWAY
[Symbol]	CRACK	[Symbol]	WATER	[Symbol]	STATE HIGHWAY
[Symbol]	CRACK	[Symbol]	WATER	[Symbol]	STATE HIGHWAY
[Symbol]	CRACK	[Symbol]	WATER	[Symbol]	STATE HIGHWAY
[Symbol]	CRACK	[Symbol]	WATER	[Symbol]	STATE HIGHWAY
[Symbol]	CRACK	[Symbol]	WATER	[Symbol]	STATE HIGHWAY

SEE THE CONVENTION LAWS OF 1903 AND 1904 FOR THE MEASUREMENT OF LANDS. THIS MAP APPLIES THE 1903 AND 1904 LAWS.

**OpenTAK**  
REV. 2/10/11  
BY: LP  
N-7-16  
DICKEY COUNTY

NOV 19 2011 11:24 AM