

## **-Info-Public Service Commission**

---

**From:** Lein, Jerry R.  
**Sent:** Thursday, July 14, 2016 3:39 PM  
**To:** Cris Miller; Amanda Wangler; -Info-Public Service Commission  
**Subject:** RE: PU-11-696 Structure Relocation Request  
**Attachments:** Submittal\_Ltr 07-13-2016.pdf

Dear Mr. Miller:

Please consider this email to be staff approval of the attached transmission line structure relocation request, Case No. PU-11-696.

Thank you,

Jerry Lein  
701 328-1035

---

**From:** Cris Miller [mailto:cmiller@bepc.com]  
**Sent:** Wednesday, July 13, 2016 1:53 PM  
**To:** Amanda Wangler; Lein, Jerry R.; -Info-Public Service Commission  
**Subject:** PU-11-696 Structure Relocation Request

---

This transmission, email and any files transmitted with it, may be: (1) subject to the Attorney-Client Privilege, (2) an attorney work product, or (3) strictly confidential under federal or state law. If you are not the intended recipient of this message, you may not use, disclose, print, copy or disseminate this information. If you have received this transmission in error, notify the sender (only) and delete the message. This message may also be subject to disclosure under the North Dakota Open Records Laws.

**248 PU-11-696** Filed: 7/14/2016 Pages: 7  
**Staff approval of structure relocation request**



**BASIN ELECTRIC  
POWER COOPERATIVE**

A Touchstone Energy<sup>®</sup> Cooperative 

July 13, 2016

Darrell Nitschke  
Executive Director  
North Dakota Public Service Commission  
600 East Boulevard, Dept. 408  
Bismarck, ND 58505-0480

Re: Basin Electric Power Cooperative  
AVS to Neset 345-kV Transmission Project Siting Application  
PU-11-696

Dear Mr. Nitschke:

Enclosed you will find a Structure Relocation request for the AVS to Neset 345-kV Transmission Project. The request has been filed electronically to the PU-11-696 Docket and is also contained within the enclosed electronic CD.

The structure relocation requests are all within the established corridor as reflected in the Second Amended Corridor Certificate No. 152.

For inquiries regarding the application, please call Cris Miller, Senior Environmental Project Specialist at (701) 557-5635.

Sincerely,

A handwritten signature in black ink that reads "Cris Miller".

Cris Miller  
Senior Environmental Project Specialist

/ser  
Enclosure

cc: Casey Jacobson  
Amanda Wangler





Basis of Bearing is NAD83 ND State Plane North Zone - International Feet. All distances are Ground Distance. Combined scale factor = 0.999840332

SEC. 23,24 & 26 - T155N - R102W  
 SEC. 17,19 & 20 - T155N - R101W  
 WILLIAMS COUNTY, NORTH DAKOTA

NOTE:  
 STRUCTURE MOVES AS OF 7-8-2016

2	STRUCTURE 291-059 MOVED 10' SOUTH	C. KNOLL	R. MSST	7/8/16
1	STRUCTURES STAKED FOR CONSTRUCTION	R. LANG	R. MSST	3/16/16

PSC SUBMITTAL FOR LINE 291  
 CASE #PU-11-696  
 345KV TRANSMISSION LINE  
**BASIN ELECTRIC POWER COOPERATIVE**  
 A Touchstone Energy Cooperative

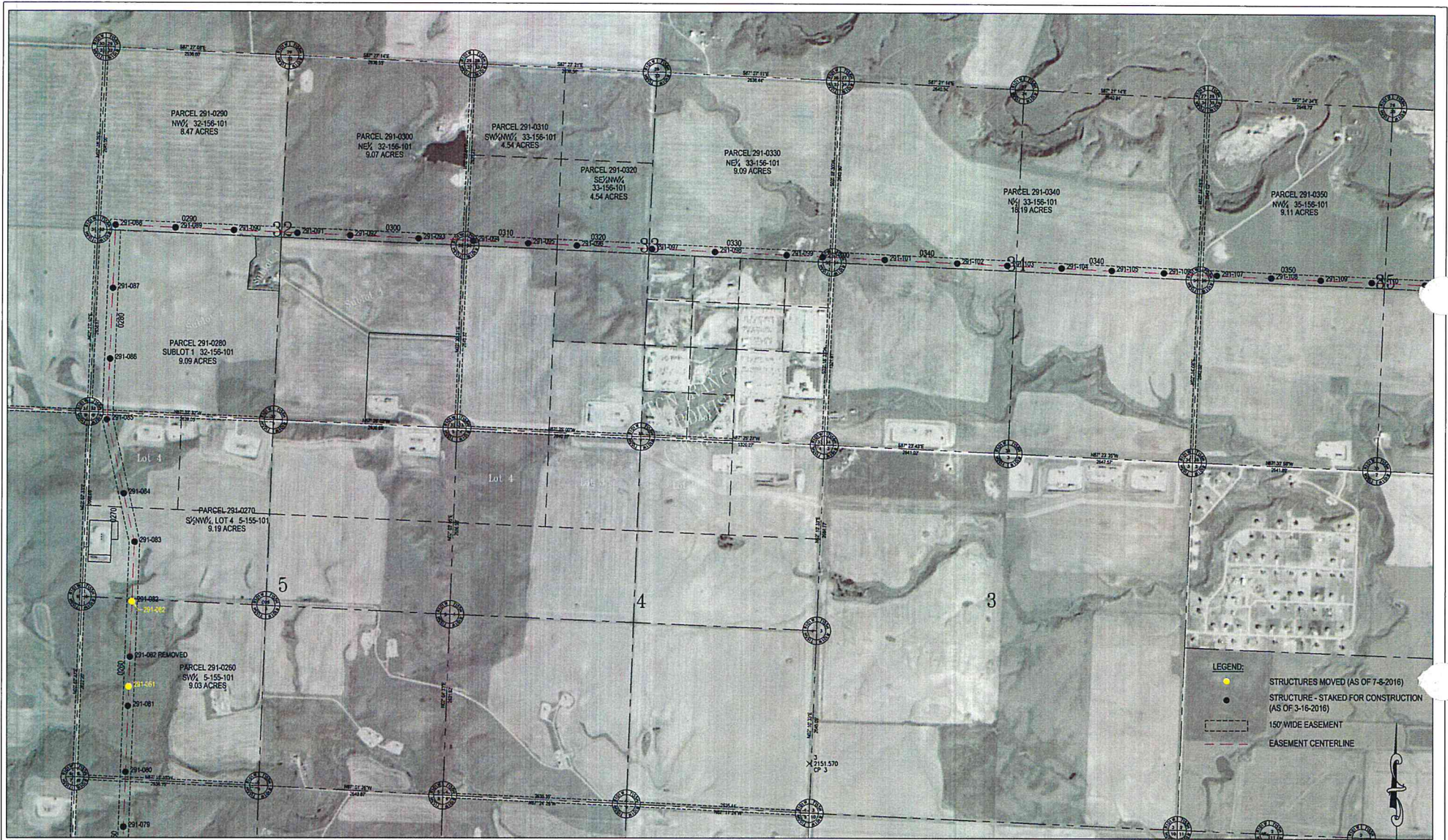

Basis of Bearing is NAD83 ND State Plane North Zone - International Feet. All distances are Ground Distance. Combined scale factor = 0.999840332

SEC. 5 - T155N - R101W  
 SEC. 32,33,34,35 - T156N - R101W  
 WILLIAMS COUNTY, NORTH DAKOTA

NOTE:  
 STRUCTURE MOVES AS OF 7-8-2016

2	291-081 MOVED, REMOVED 082 & RENUMBERED LINE	C. KINOLL	R. MISEI	7/8/16
1	STRUCTURES STAKED FOR CONSTRUCTION	R. LANG	R. MISEI	3/16/16

PSC SUBMITTAL FOR LINE 291  
 CASE #PU-11-696  
 345KV TRANSMISSION LINE  
**BASIN ELECTRIC  
 POWER COOPERATIVE**  
 A Touchstone Energy Cooperative



**LEGEND:**  
 ● STRUCTURES MOVED (AS OF 7-8-2016)  
 ● STRUCTURE - STAKED FOR CONSTRUCTION (AS OF 3-16-2016)  
 - - - 150' WIDE EASEMENT  
 - - - EASEMENT CENTERLINE

Basis of Bearing is NAD83 ND State Plane North Zone - International Feet. All distances are Ground Distance. Combined scale factor = 0.999940332

SEC. 32,33,34 & 35 - T156N - R100W  
 WILLIAMS COUNTY, NORTH DAKOTA

**NOTE:**  
 STRUCTURE MOVES AS OF 7-8-2016

PSC SUBMITTAL FOR LINE 291  
 CASE #PU-11-696  
 345kV TRANSMISSION LINE  
 BASIN ELECTRIC  
 POWER COOPERATIVE  
 A Touchstone Energy Cooperative

2	291-132 BACK 10' & 291-145 BACK 12'	C. KNOLL	R. WISEI	7/8/16
1	STRUCTURES STAKED FOR CONSTRUCTION	R. LANG	R. WISEI	3/16/16

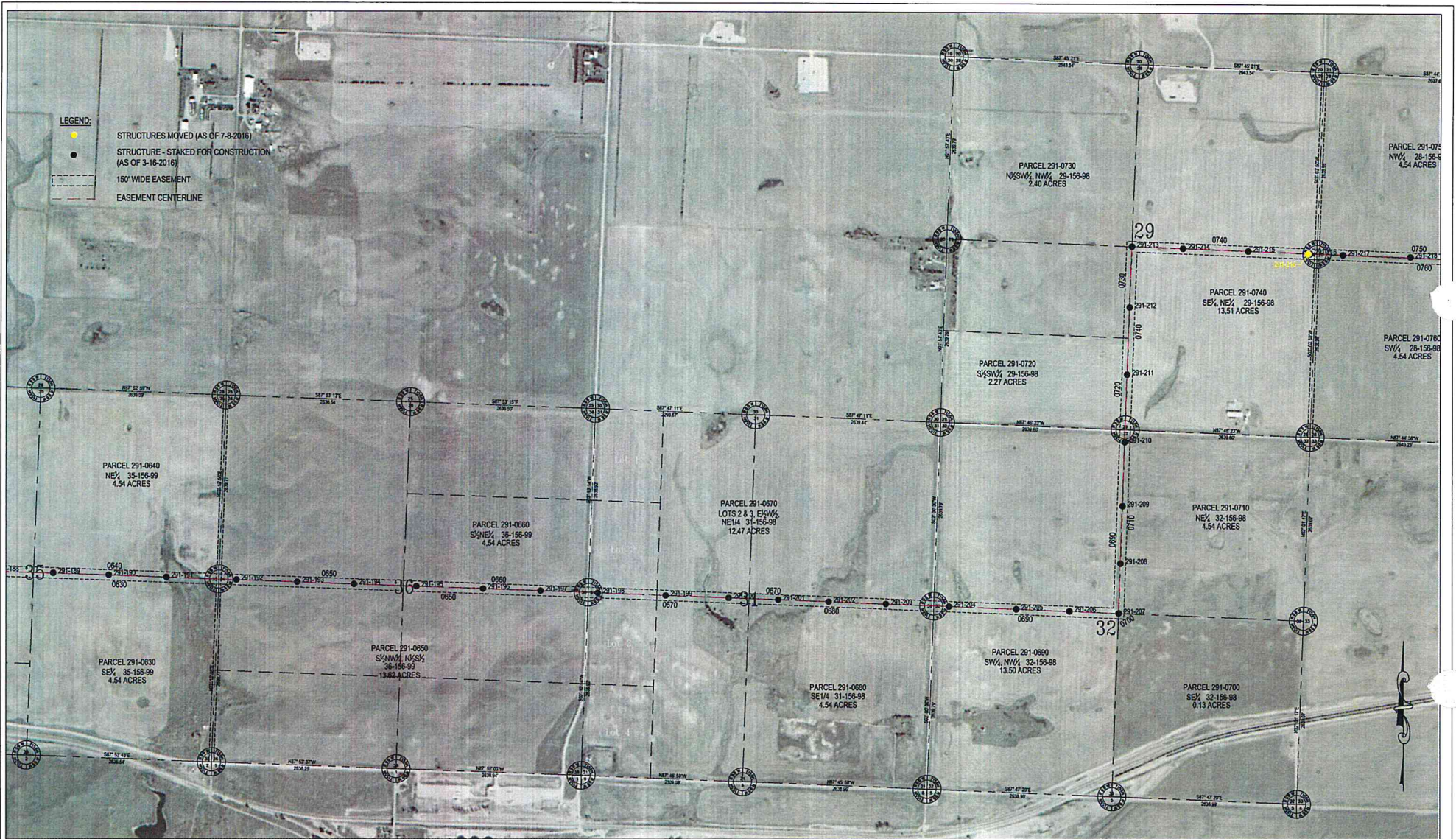

Basis of Bearing is NAD83 ND State Plane North Zone - International Feet. All distances are Ground Distance. Combined scale factor = 0.999840332

SEC. 35 & 36 - T156N - R99W  
 SEC. 29,31 & 32 - T156N - R98W  
 WILLIAMS COUNTY, NORTH DAKOTA

NOTE:  
 STRUCTURE MOVES AS OF 7-8-2016

2	291-216 BACK 20'	C. KNOLL	R. MISSEI	7/8/16
1	STRUCTURES STAKED FOR CONSTRUCTION	R. LANG	R. MISSEI	3/16/16

PSC SUBMITTAL FOR LINE 291  
 CASE #PU-11-696  
 345KV TRANSMISSION LINE  
**BASIN ELECTRIC  
 POWER COOPERATIVE**  
 A Touchstone Energy Cooperative