

DONALD A. NEGAARD  
JAMES E. NOSTDAHL  
CAROL K. LARSON  
DAVID J. HOGUE  
REED A. SODERSTROM  
BRENT M. OLSON  
DEBRA L. HOFFARTH  
SCOTT M. KNUDSVIG  
RYAN D. SANDBERG  
MATTHEW H. OLSON

ATTORNEYS LICENSED IN  
NORTH DAKOTA  
MINNESOTA  
MONTANA



LAW OFFICES OF  
**PRINGLE & HERIGSTAD, P.C.**

2525 ELK DRIVE  
POST OFFICE BOX 1000  
MINOT, NORTH DAKOTA 58702-1000  
(701) 852-0381  
FAX (701) 857-1361  
E-mail: pringle@srt.com

OF COUNSEL  
HERBERT L. MESCHKE  
RETIRED  
THOMAS A. WENTZ  
JAN M. SEBBY

KENNETH G. PRINGLE  
(1914-1983)  
MITCHELL H. MAHONEY  
(1929-1996)  
ROGER O. HERIGSTAD  
(1919-2003)  
MARK F. PURDY  
(1927-2011)

February 6, 2012

**RECEIVED**

FEB 06 2012

**PUBLIC SERVICE COMMISSION**

Mr. Darrell Nitschke, Executive Secretary  
North Dakota Public Service Commission  
State Capitol Building  
600 East Boulevard, Dept. 408  
Bismarck, ND 58505-0408

**NORTH CENTRAL ELECTRIC COOP., INC. v. OTTER TAIL POWER CO.  
CASE NO. PU-11-701**

Enclosed for filing in the matter referenced above, please find an original and seven copies of the right-of-way plats that should be attached as Exhibit 'A-1'. These plats should have been attached to the right-of-way which were filed as Exhibit 'A' to North Central's Brief Responding to Otter Tail's Motion to Dismiss.

We are also including an extra copy and ask that you stamp as received and return to us in the envelope provided.

If you have any questions, please contact our office. Thank you.

Sincerely,

Debra L. Hoffarth

ls

Enclosures  
By mail and e-mail

cc by e-mail: Paul R. Sanderson, Zuger Kirmis & Smith  
Bruce Gerhardson, Otter Tail Power Company  
Wayne Martian, North Central Electric Cooperative, Inc.

8 PU-11-701 Filed: 2/6/2012 Pages: 10  
Right of way plats

**BEFORE THE PUBLIC SERVICE COMMISSION OF NORTH DAKOTA**

North Central Electric Cooperative, Inc. )  
 )  
 Complainant, )  
 vs. )  
 )  
 Otter Tail Power Company, )  
 )  
 Respondent. )

**AFFIDAVIT OF SERVICE  
BY E-MAIL**

**Case No. PU-11-701**

STATE OF NORTH DAKOTA )  
 ) ss  
COUNTY OF WARD

MaLaura Sorensen being duly sworn, deposes and says that said affiant is more than eighteen years of age; and that on the 6th day of February, 2012, said affiant e-mailed a true copy of the following:

**EXHIBIT 'A-1' TO BRIEF OF NCEC RESPONDING TO OTP'S MOTION TO DISMISS**

In the above entitled action, at Minot, County of Ward, State of North Dakota, directed to:

Bruce Gerhardson  
Associate General Counsel  
Otter Tail Power Company  
215 S Cascade St.  
Fergus Falls, MN 56538-0496  
[bgerhardson@otpc.com](mailto:bgerhardson@otpc.com)

Paul R. Sanderson (ID# 05830)  
Zuger Kirmis & Smith  
Attorneys for Otter Tail Power  
PO Box 1695  
Bismarck, ND 58502  
[psanderson@zkslaw.com](mailto:psanderson@zkslaw.com)

MaLaura Sorensen  
MaLaura Sorensen

Subscribed and sworn to before me on this 6th day of February, 2012.

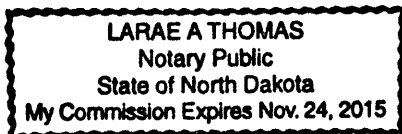

Larae A Thomas  
Larae Thomas, Notary Public  
Ward County, North Dakota

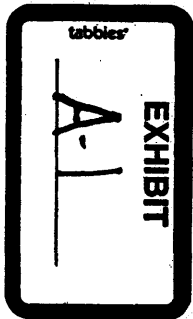

MADE BY SWGGG: SWJ:DM  
 DATE 11-2-94  
 CHECKED BY DATE

PROJ. NO.	PARCEL	PLAT NO.	SUPPLEMENTS
NH-3-281(032)	1-1 -	1 OF 11	ONE
MILE 232	1-4		

Parcel No. 1-2 Revised 9-25-95 DM Parcel No. 1-3 Added 1-22-96 DM  
 Parcel No. 1-2 Revised 10-3-95 DM Parcel No. 1-4 Added 1-24-96 DM  
 Parcel No. 1-2 Revised 1-22-96 DM

SE1/4 SW1/4 34-162-71  
 Parcel No. 1-1 1.59 Ac  
 Temp. Slope Esmt.  
 Leo E. Vandai  
 421 University Ave. W. - Apt 2  
 Minot, North Dakota 58701  
 Allot. -1222-D

Parcel No. 1-4 0.25 Ac  
 Owner same as Parcel No. 1-1  
 Allot. -1222-D

SE1/4 34-162-71  
 Parcel No. 1-2 2.68 Ac  
 Temp. Slope Esmt.  
 Turtle Mt. Chippewa Tribe  
 Allot. -44

Parcel No. 1-3 0.44 Ac  
 Owner same as Parcel No. 1-2  
 Allot. -44

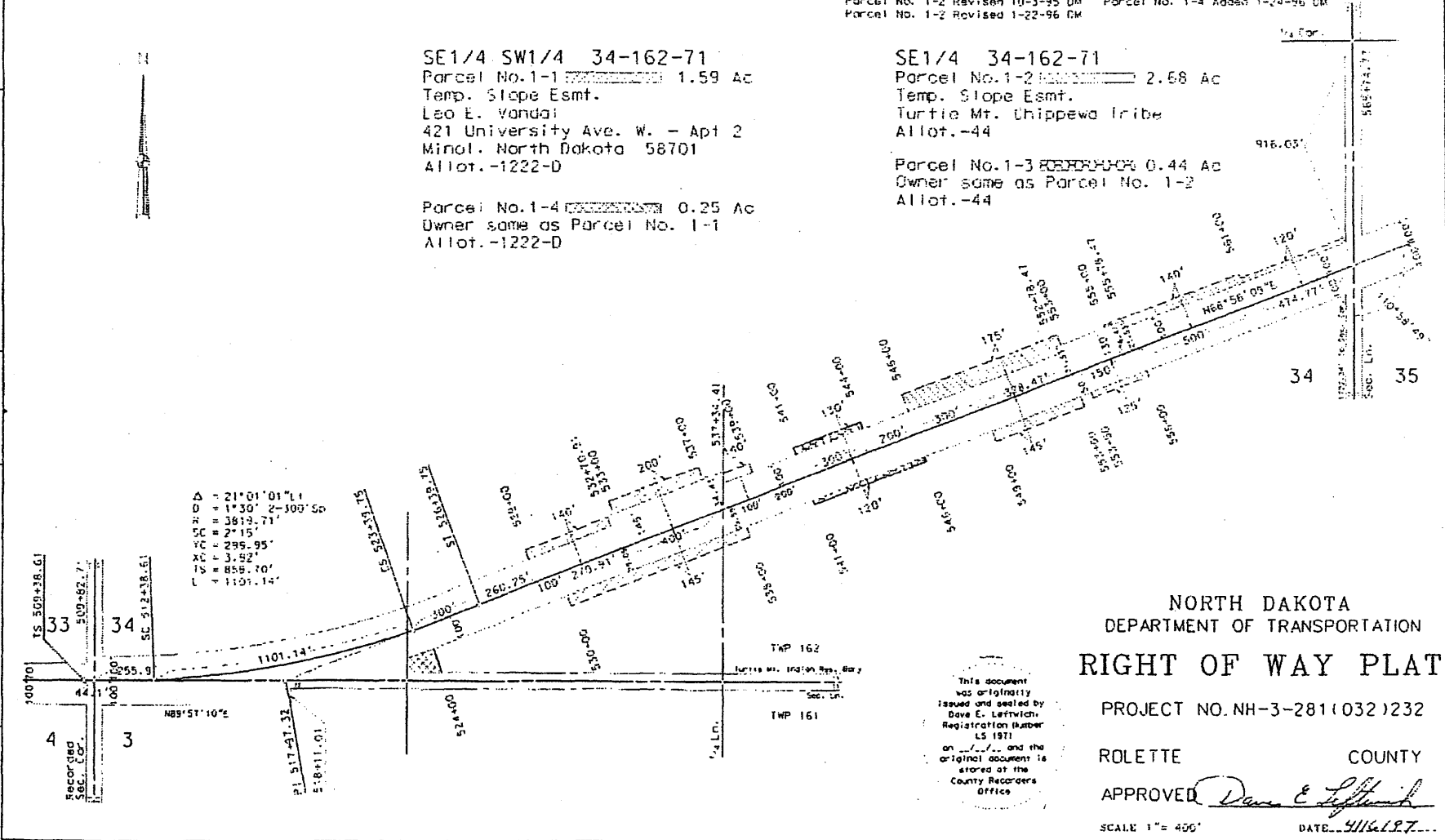

NORTH DAKOTA  
 DEPARTMENT OF TRANSPORTATION  
**RIGHT OF WAY PLAT**

PROJECT NO. NH-3-281(032)232

ROLETTE COUNTY

APPROVED *Dave E. Lefthick*

SCALE 1" = 400'

DATE 4/16/97

This document was originally issued and sealed by Dave E. Lefthick, Registration Number LS 1971, and the original document is stored at the County Recorders Office.

Parcel No. 1-1

All that portion of the SE $\frac{1}{4}$ SW $\frac{1}{4}$  of Sec. 34, Twp. 162 N., Rge. 71 W., 5th P.M., lying within a strip of land measured on each side of the following-described highway centerline as surveyed and staked over and across said SE $\frac{1}{4}$ SW $\frac{1}{4}$ .

Said strip and centerline begin where said centerline is located 1,722.34 ft. north and 3,674.77 ft. S68°56'09"W of the southeast corner of said Sec. 34, where said strip is 240.0 ft. wide lying 140.0 ft. on the northerly side and 100.0 ft. on the southerly side of said centerline, thence running N68°56'09"E a distance of 100.0 ft., more or less, to a point where said strip changes to 285.0 ft. in width lying 140.0 ft. on the northerly side and 145.0 ft. on the southerly side of said centerline, thence continuing N68°56'09"E a distance of 270.91 ft., more or less, to a point where said strip changes to 290.0 ft. in width lying 145.0 ft. on each side of said centerline, thence continuing N68°56'09"E a distance of 29.09 ft., more or less, to a point where said strip changes to 345.0 ft. in width lying 200.0 ft. on the northerly side and 145.0 ft. on the southerly side of said centerline, thence continuing N68°56'09"E a distance of 400.0 ft., more or less, to a point where said strip changes to 290.0 ft. in width lying 145.0 ft. on each side of said centerline, thence continuing N68°56'09"E until said strip and centerline cross the east line of said SE $\frac{1}{4}$ SW $\frac{1}{4}$ .

Said strip is shown on the plat as Parcel No. 1-1 and contains 1.59 acres, excepting all that portion previously acquired or lying within 33 ft. of the section line.

Parcel No. 1-2

All that portion of the SE $\frac{1}{4}$  of Sec. 34, Twp. 162 N., Rge. 71 W., 5th P.M., lying within a strip of land measured on each side of the following-described highway centerline as surveyed and staked over and across said SE $\frac{1}{4}$ .

Said strip and centerline begin where said centerline is located 1,722.34 ft. north of the southeast corner of said Sec. 34 where said strip is 220.0 ft. wide lying 120.0 ft. on the northerly side and 100.0 ft. on the southerly side of said centerline, thence running S68°56'09"W a distance of 474.77 ft., more or less, to a point where said strip changes to 240.0 ft. in width, lying 140.0 ft. on the northerly side and 100.0 ft. on the southerly side of said centerline, thence continuing S68°56'09"W a distance of 500.0 ft., more or less, to a point where said strip changes to 265.0 ft. in width lying 140.0 ft. on the northerly side and 125.0 ft. on the southerly side of said centerline, thence continuing S68°56'09"W a distance of 100.0 ft., more or less, to a point where said strip changes to 255.0 ft. in width lying 130.0 ft. on the northerly side and 125.0 ft. on the southerly side of said centerline, thence continuing S68°56'09"W a distance of 150.0 ft., more or less, to a point where said strip changes to 230.0 ft. in width lying 130.0 ft. on the northerly side and 100.0 ft. on the southerly side of said centerline, thence continuing S68°56'09"W a distance of 50.0 ft., more or less, to a point where said strip changes to 320.0 ft. in width lying 175.0 ft. on the northerly side and 145.0 ft. on the southerly side of said centerline, thence running S68°56'09"W a distance of 400.0 ft., more or less, to a point where said strip changes to 275.0 ft. in width lying 175.0 ft. on the northerly side and 100.0 ft. on the southerly side of said centerline, thence continuing S68°56'09"W a distance of 300.0 ft., more or less, to a point where said strip changes to 200.0 ft. in width lying 100.0 ft. on each side of said centerline, thence continuing S68°56'09"W a distance of 700.0 ft., more or less, to a point where said strip changes to 240.0 ft. in width lying 140.0 ft. on the northerly side and 100.0 ft. on the southerly side of said centerline, thence continuing S68°56'09"W a distance of 100.0 ft., more or less, to a point where said strip changes to 285.0 ft. in width lying 140.0 ft. on the northerly side and 145.0 ft. on the southerly side of said centerline, thence continuing S68°56'09"W until said strip and centerline cross the west line of said SE $\frac{1}{4}$ .

Said strip is shown on the plat as Parcel No. 1-2 and contains 2.68 acres, excepting all that portion previously acquired or lying within 33 ft. of the section line.

Parcel No. 1-3

All that portion of the SE $\frac{1}{4}$  of Sec. 34, Twp. 162 N., Rge. 71 W., 5th P.M., lying within a strip of land measured on each side of the following-described highway centerline as surveyed and staked over and across said SE $\frac{1}{4}$ .

Said strip and centerline begin on the east line of said SE $\frac{1}{4}$  where said centerline is located 1,722.34 ft. north and 1,974.77 ft. S68°56'09"W of the southeast corner of said Sec. 34, where said strip is 220.0 ft. wide lying 100.0 ft. on the northerly side and 120.0 ft. on the southerly side of said centerline, thence running S68°56'09"W a distance of 200.0 ft., more or less, to a point where said strip changes to 250.0 ft. in width lying 130.0 ft. on the northerly side and 120.0 ft. on the southerly side of said centerline, thence continuing S68°56'09"W a distance of 300.0 ft.

Said strip is shown on the plat as Parcel No. 1-3 and contains 0.44 acres, excepting all that portion previously acquired.

Parcel No. 1-4

All that portion of the SE $\frac{1}{4}$ SW $\frac{1}{4}$  of Sec. 34, Twp. 162 N., Rge. 71 W., 5th P.M., lying within a strip of land measured on the southerly side of the following-described highway centerline as surveyed and staked over and across said SE $\frac{1}{4}$ SW $\frac{1}{4}$ .

Said strip and centerline begin where said centerline is located 1,722.34 ft. north and 3,935.02 ft. S68°56'09"W of the southeast corner of said Sec. 34 where said strip is 100.0 ft. wide, thence along a 300 ft. spiral of a 1°30' curve to the right until said strip and centerline cross the west line of said SE $\frac{1}{4}$ SW $\frac{1}{4}$ .

Said strip is shown on the plat as Parcel No. 1-4 and contains 0.25 acres, excepting all that portion previously acquired or lying within 33 ft. of the section line.

MADE BY \_\_\_\_\_ CHECKED BY \_\_\_\_\_ DATE \_\_\_\_\_

SE1/4 SE1/4 16-162-70  
 Parcel No 5A-7 1.12 Ac  
 Howard L. Wanna  
 P.O. Box 1106  
 Belcourt, North Dakota 58316  
 The Turtle Mountain Housing Authority  
 Belcourt, North Dakota 58316

SE1/4 SE1/4 16-162-70  
 Parcel No 5A-1 0.85 Ac  
 Howard L. Wanna  
 P.O. Box 1106  
 Belcourt, North Dakota 58316

E1/2 E1/2 E1/2 NE1/4  
 NE1/4 21-162-70  
 (Lying S. of N.D. Hwy 5)  
 Parcel No 5A-2 0.27 Ac  
 James Demontigny  
 7904 South 132 Street  
 Papillion, Nebraska 68138  
 Allot.-5100-B

W774' of S330'  
 SE1/4 SE1/4 16-162-70  
 Parcel No 5A-4 0.61 Ac  
 Francis R. Davis & Mary L. Dav  
 P.O. Box 356  
 Belcourt, North Dakota 58316

W188' of E994' of S289.6'  
 SE1/4 SE1/4 16-162-70  
 Parcel No 5A-3 0.23 /  
 Turtle Mountain Housing Author  
 P.O. Box 620  
 Belcourt, North Dakota 58316

W1/2 E1/2 E1/2 NE1/4  
 NE1/4 21-162-70  
 (Lying N. of N.D. Hwy 5)  
 Parcel No 5A-5 0.25 Ac  
 Hazel Demontigny (Franz)  
 P.O. Box 560  
 Belcourt, North Dakota 58316  
 Allot.-5100-C

E1/2 E1/2 E1/2 NE1/4  
 NE1/4 21-162-70  
 (Lying N. of N.D. Hwy 5)  
 Parcel No 5A-6 0.08 Ac  
 Hazel Demontigny (Franz)  
 P.O. Box 560  
 Belcourt, North Dakota 58316  
 Allot.-5100-F

PROJ. NO.	PARCEL	PLAT NO.	SUPPLEMENTS
NH-3-281(032)	5A-1 -		
MILE 232	5A-7	5A OF 11	ONE

Parcels No. 5A-1 & 5A-2 Added 8-22-95 DM Parcel No. 5A-7 Added 10-02-96 DM  
 Parcel No. 5A-1 Revised 11-07-95 DM & 10-02-96 DM  
 Parcels No. 5A-3 & 5A-4 Added 11-07-95 DM  
 Parcels No. 5A-5 & 5A-6 Added 1-24-96 DM

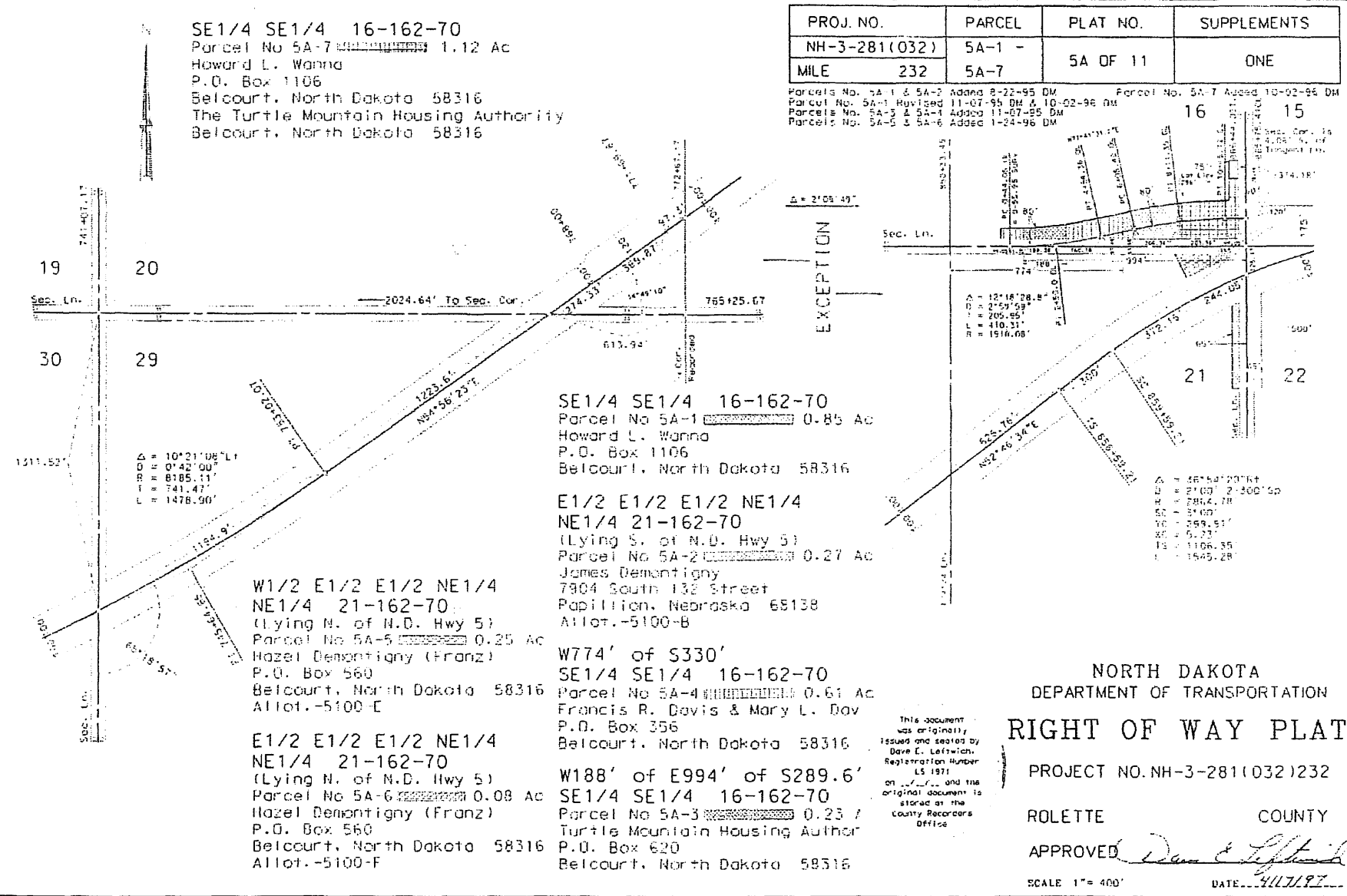

EXCEPTION

NORTH DAKOTA  
 DEPARTMENT OF TRANSPORTATION

RIGHT OF WAY PLAT

PROJECT NO. NH-3-281(032)232

ROLETTE COUNTY

APPROVED *Dave E. Lefthick*

SCALE 1" = 400' DATE 4/11/97

This document was originally issued and sealed by Dave E. Lefthick, Registration Number LS 1971 on 4/11/97 and the original document is stored at the County Recorders Office

Parcel No. 5A-1

All that portion of the SE $\frac{1}{4}$ SE $\frac{1}{4}$  of Sec. 16, Twp. 162 N., Rge. 70 W., 5th P.M., lying within a strip of land 80 ft. wide, measured on the northerly side of the following-described highway centerline as surveyed and staked over and across said SE $\frac{1}{4}$ SE $\frac{1}{4}$ .  
Said strip and centerline begin where said centerline is located 120.0 ft. north of the southeast corner of said Sec. 16, thence west 94.05 ft., thence along a 2°59'59" curve to the left a distance of 410.32 ft., thence S77°41'31.2"W a distance of 53.56 ft.  
Also including all that portion of said SE $\frac{1}{4}$  lying south of the above-described centerline.  
Also including the east 75.0 ft. of the north 78.18 ft. of the south 374.18 ft. of the SE $\frac{1}{4}$ SE $\frac{1}{4}$  of Sec. 16, Twp. 162 N., Rge. 70 W.  
Said strip is shown on the plat as Parcel No. 5A-1 and contains 0.85 acres, excepting all that portion previously acquired or lying within 33 ft. of the section lines.

Parcel No. 5A-2

The east 65.0 ft. of the south 500.0 ft. of the north 625.82 ft. of Sec. 21, Twp. 162 N., Rge. 70 W., 5th P.M.  
Tract is shown on the plat as Parcel No. 5A-2 and contains 0.27 acres, excepting all that portion previously acquired or lying within 33 ft. of the section line.

Parcel No. 5A-3

All that portion of the SE $\frac{1}{4}$ SE $\frac{1}{4}$  of Sec. 16, Twp. 162 N., Rge. 70 W., 5th P.M., lying within a strip of land 80.0 ft. wide, measured on the northerly side of the following-described highway centerline as surveyed and staked over and across said SE $\frac{1}{4}$ SE $\frac{1}{4}$ .  
Said strip and centerline begin on the east line of said SE $\frac{1}{4}$ SE $\frac{1}{4}$  where said centerline is located 120.0 ft. north of the southeast corner of said Sec. 16, thence running west 95.86 ft., thence S77°41'31.2"W a distance of 151.04 ft., thence along a 2°59'59" curve to the right a distance of 410.31 ft., thence west a distance of 44.05 ft.  
Also including all that portion lying south of the centerline.  
Said strip is shown on the plat as Parcel No. 5A-3 and contains 0.23 acres, excepting all that portion previously acquired or lying within 33 ft. of the section line.

Parcel No. 5A-4

All that portion of the SE $\frac{1}{4}$ SE $\frac{1}{4}$  of Sec. 16, Twp. 162 N., Rge. 70 W., 5th P.M., lying within a strip of land 80.0 ft. wide, measured on the northerly side of the following-described highway centerline as surveyed and staked over and across said SE $\frac{1}{4}$ SE $\frac{1}{4}$ .  
Said strip and centerline begin on the east line of said SE $\frac{1}{4}$ SE $\frac{1}{4}$  where said centerline is located 120.0 ft. north of the southeast corner of said Sec. 16, thence running west 95.86 ft., thence along a 2°59'59" curve to the left a distance of 410.32 ft., thence S77°41'31.2"W a distance of 151.04 ft., thence along a 2°59'59" curve to the right a distance of 410.31 ft., thence west a distance of 44.05 ft.  
Also including all that portion lying south of the centerline.  
Said strip is shown on the plat as Parcel No. 5A-4 and contains 0.61 acres, excepting all that portion previously acquired or lying within 33 ft. of the section line.

Parcel No. 5A-5

All that portion of the W $\frac{1}{2}$ E $\frac{1}{2}$ E $\frac{1}{2}$ NE $\frac{1}{4}$ NE $\frac{1}{4}$  of Sec. 21, Twp. 162 N., Rge. 70 W., 5th P.M., lying within a strip of land 200.0 ft. wide, measured on the northerly side of the following-described highway centerline as surveyed and staked over and across said W $\frac{1}{2}$ E $\frac{1}{2}$ E $\frac{1}{2}$ NE $\frac{1}{4}$ NE $\frac{1}{4}$ .  
Said strip and centerline begin on the east line of said NE $\frac{1}{4}$  where said centerline is located 125.11 ft. south of the northeast corner of said Sec. 21, thence from a tangent bearing of S68°06'00"W running along a 2°00' curve to the left a distance of 244.05 ft.  
Said strip is shown on the plat as Parcel No. 5A-5 and contains 0.25 acres, excepting all that portion previously acquired or lying within 33 ft. of the section line.

Parcel No. 5A-6

The north 100.0 ft. of the E $\frac{1}{2}$ E $\frac{1}{2}$ E $\frac{1}{2}$ NE $\frac{1}{4}$ NE $\frac{1}{4}$  of Sec. 21, Twp. 162 N., Rge. 70 W., 5th P.M.  
Tract is shown on the plat as Parcel No. 5A-6 and contains 0.08 acres, excepting all that portion previously acquired or lying within 33 ft. of the section lines.

Parcel No. 5A-7

All that portion of the SE $\frac{1}{4}$ SE $\frac{1}{4}$  of Sec. 16, Twp. 162 N., Rge. 70 W., 5th P.M., lying within a strip of land measured on the northerly side of the following-described highway centerline as surveyed and staked over and across said SE $\frac{1}{4}$ SE $\frac{1}{4}$ .  
Said strip and centerline begin on the east line of said Sec. 16 where said centerline is located 120.0 ft. north of the southeast corner of said Sec. 16 where said strip is 176.0 ft. wide, thence running west a distance of 75.0 ft., more or less, to a point where said strip changes to 80.0 ft. in width, thence continuing west a distance of 19.05 ft., thence along a 2°59'59" curve to the left a distance of 203.96 ft.  
Also including all that portion of said SE $\frac{1}{4}$ SE $\frac{1}{4}$  lying south of the above-described centerline.  
Said strip is shown on the plat as Parcel No. 5A-7 and contains 1.12 acres, excepting all that portion previously acquired or lying within 33 ft. of the section lines.

DATE  
CHECKED BY  
DATE  
MADE BY

SW1/4 SW1/4 15-162-70  
Parcel No. 6-8  
Owners as Shown on Supplement  
Allot.-1434

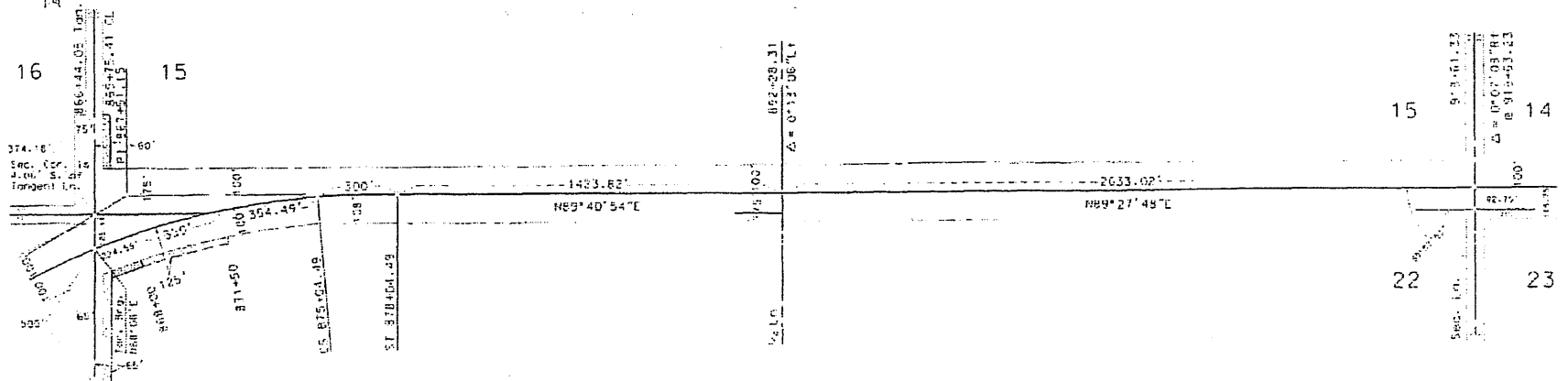

D = 36°54'20"R  
 SC = 3'00"  
 XC = 299.91'  
 TS = 106.35'  
 AB = 545.26'

W1/2 NW1/4 22-162-70  
Parcel No. 6-4  
Temp. Slope Esmt.  
Owners as Shown on Supplement  
Allot.-709

W1/2 NW1/4 22-162-70  
Parcel No. 6-7  
Owners same as Parcel No. 6-4  
Owners as Shown on Supplement  
Allot.-709

Parcel No. 6-11  
Owners same as Parcel No. 6-4  
Owners as Shown on Supplement  
Allot.-709

PROJ. NO.	PARCEL	PLAT NO.	SUPPLEMENTS
NH-3-281(032)	6-1 -	6 OF 11	THREE
MILE 232	6-12		

Parcels No. 6-7 & 6-8 Added 6-22-95 DM  
 Parcel No. 6-4 Revised 1-24-96 DM  
 Parcel No. 6-9 & 6-10 Added 10-31-95 DM  
 Parcel No. 6-11 Added 1-24-96 DM  
 Parcel No. 6-4 Revised 11-6-95 DM  
 Parcel No. 6-12 Added 7-10-96 DM  
 Parcel No. 6-3 Revised 1-24-96 DM  
 Parcels No. 6-3 & 6-6 Deleted 3-26-96 DM  
 Parcel No. 6-1, 6-2, 6-5, 6-9, 6-10, 6-12 Eliminated 7-8-96 T.R.

NORTH DAKOTA  
DEPARTMENT OF TRANSPORTATION  
**RIGHT OF WAY PLAT**

PROJECT NO. NH-3-281(032)232

ROLETTE COUNTY

APPROVED *Dave E. Leftwich*

SCALE 1" = 400' DATE 9/11/97

This document  
 was originally  
 issued and sealed by  
 Dave E. Leftwich,  
 Registration Number  
 LS 1971  
 on 9/11/97 and the  
 original document is  
 stored at the  
 County Records  
 Office

PARCEL NO. 6-4

LOWELL JAMES AZURE  
 15 VISTA DR CASA VILLAGE  
 BILLINGS MT 59102

PAUL VERNON AZURE  
 611 N 3RD ST  
 WAHPETON ND 58075

JEFFERY G AZURE  
 611 N 3RD ST  
 WAHPETON ND 58075

COREY THOMAS AZURE  
 510 N 4TH ST  
 WAHPETON ND 58075

FRANCIS L AZURE  
 BOX 1046  
 NEWTOWN ND 58763

ROBERT AZURE  
 4806 REDMAN CT  
 LOUISVILLE KY 40291

JUDY AZURE COX  
 C/O MARG OLANDER  
 ROUTE 3  
 MINOT ND 58701

ELROY HANSON AZURE  
 38 ODDS TRAILER COURT  
 MINOT ND 58701

MICHELE AZURE COLLINS  
 BOX 91  
 HAWLEY MN 56549

ANDREW D AZURE  
 C/O MARG OLANDER  
 ROUTE 3  
 MINOT ND 58701

DAVID ALLEN HOULE  
 BOX 990  
 BELCOURT ND 58316

LIDIA M PELTIER  
 BOX 1371  
 BELCOURT ND 58316

MARTIN J AZURE  
 BOX 507  
 DEVILS LAKE ND 58301

EARL J HOULE  
 BOX 298  
 BELCOURT ND 58316

CAROLINE AZURE BROWN  
 609 6TH AVE S  
 GREAT FALLS MT 59405

SYLVIA HOULE  
 BOX 14  
 ROLLA ND 58367

LINDA ANN SMITH  
 BOX 838  
 POPLAR MT 59255

MARSHA AZURE  
 5131 SW 38TH PL APT 3  
 PORTLAND OR 97221

KARLA AZURE  
 1247 6TH ST  
 DEVILS LAKE ND 58301

RAPHAEL F AZURE  
 (FRANK RAPHAEL)  
 8977 PARENT T  
 LIVONIA MI 58150

CURTIS JAMES AZURE  
 404 SOUTH 1ST ST  
 DEVILS LAKE ND 58301

DONALD JAMES AZURE  
 3875 WOODWARD CT NE  
 SALEM OR 97303

DELIMA AZURE - DECEASED  
 C/O DONALD AZURE  
 3875 WOODWARD CT NE  
 SALEM OR 97303

KIMBERLY PELTIER AZURE  
 48 PITCHER PARK  
 DEVILS LAKE ND 58301

ANDREW AZURE - DECEASED  
 710 9TH ST NE  
 MINOT ND 58701

ROY ARTHUR AZURE - DECEASED  
 BOX 883  
 POPLAR MT 59255

NON-NATIVE AMERICAN  
 JEANETTE REIMER AZURE

PARCEL NO. 6-7

LOWELL JAMES AZURE  
 15 VISTA DR CASA VILLAGE  
 BILLINGS MT 59102

PAUL VERNON AZURE  
 611 N 3RD ST  
 WAHPETON ND 58075

JEFFERY G AZURE  
 611 N 3RD ST  
 WAHPETON ND 58075

COREY THOMAS AZURE  
 510 N 4TH ST  
 WAHPETON ND 58075

FRANCIS L AZURE  
 BOX 1046  
 NEWTOWN ND 58763

ROBERT AZURE  
 4806 REDMAN CT  
 LOUISVILLE KY 40291

JUDY AZURE COX  
 C/O MARG OLANDER  
 ROUTE 3  
 MINOT ND 58701

ELROY HANSON AZURE  
 38 ODDS TRAILER COURT  
 MINOT ND 58701

MICHELE AZURE COLLINS  
 BOX 91  
 HAWLEY MN 56549

ANDREW D AZURE  
 C/O MARG OLANDER  
 ROUTE 3  
 MINOT ND 58701

DAVID ALLEN HOULE  
 BOX 990  
 BELCOURT ND 58316

LIDIA M PELTIER  
 BOX 1371  
 BELCOURT ND 58316

MARTIN J AZURE  
 BOX 507  
 DEVILS LAKE ND 58301

EARL J HOULE  
 BOX 298  
 BELCOURT ND 58316

CAROLINE AZURE BROWN  
 609 6TH AVE S  
 GREAT FALLS MT 59405

SYLVIA HOULE  
 BOX 14  
 ROLLA ND 58367

LINDA ANN SMITH  
 BOX 838  
 POPLAR MT 59255

MARSHA AZURE  
 5131 SW 38TH PL APT 3  
 PORTLAND OR 97221

KARLA AZURE  
 1247 6TH ST  
 DEVILS LAKE ND 58301

RAPHAEL F AZURE  
 (FRANK RAPHAEL)  
 8977 PARENT T  
 LIVONIA MI 58150

CURTIS JAMES AZURE  
 404 SOUTH 4TH ST  
 DEVILS LAKE ND 58301

DONALD JAMES AZURE  
 3875 WOODWARD CT NE  
 SALEM OR 97303

DELIMA AZURE - DECEASED  
 C/O DONALD AZURE  
 3875 WOODWARD CT NE  
 SALEM OR 97303

KIMBERLY PELTIER AZURE  
 48 PITCHER PARK  
 DEVILS LAKE ND 58301

ANDREW AZURE - DECEASED  
 710 9TH ST NE  
 MINOT ND 58701

ROY ARTHUR AZURE - DECEASED  
 BOX 883  
 POPLAR MT 59255

NON-NATIVE AMERICAN  
 JEANETTE REIMER AZURE

PARCEL NO. 6-11

LOWELL JAMES AZURE  
15 VISTA DR CASA VILLAGE  
BILLINGS MT 59102

PAUL VERNON AZURE  
611 N 3RD ST  
WAMPETON ND 58075

JEFFERY G AZURE  
611 N 3RD ST  
WAMPETON ND 58075

COREY THOMAS AZURE  
510 N 4TH ST  
WAMPETON ND 58075

FRANCIS L AZURE  
BOX 1046  
NEWTOWN ND 58763

ROBERT AZURE  
4806 REDMAN CT  
LOUISVILLE KY 40291

JUDY AZURE COX  
C/O MARG OLANDER  
ROUTE 3  
MINDT ND 58701

ELROY HANSON AZURE  
38 ODDS TRAILER COURT  
MINDT ND 58701

MICHELE AZURE COLLINS  
BOX 91  
HAWLEY MN 56549

ANDREW D AZURE  
C/O MARG OLANDER  
ROUTE 3  
MINDT ND 58701

DAVID ALLEN HOULE  
BOX 990  
BELLCOURT ND 58316

LIGIA M PELTIER  
BOX 1371  
BELLCOURT ND 58316

MARTIN J AZURE  
BOX 507  
DEVILS LAKE ND 58301

EARL J HOULE  
BOX 298  
BELLCOURT ND 58316

CAROLINE AZURE BROWN  
609 6TH AVE S  
GREAT FALLS MT 59405

SYLVIA HOULE  
BOX 14  
ROLLA ND 58367

LINDA ANH SMITH  
BOX 938  
POPLAR MT 59255

MARSHA AZURE  
5131 SW 38TH PL APT 3  
PORTLAND OR 97221

KARLA AZURE  
1247 6TH ST  
DEVILS LAKE ND 58301

RAPHAEL F AZURE  
(FRANK RAPHAEL)  
8977 PARENT T  
LIVONIA MI 58150

CURTIS JAMES AZURE  
404 SOUTH 1ST ST  
DEVILS LAKE ND 58301

DONALD JAMES AZURE  
3875 WOODWARD CT NE  
SALEM OR 97303

DELIMA AZURE - DECEASED  
C/O DONALD AZURE  
3875 WOODWARD CT NE  
SALEM OR 97303

KIMBERLY PELTIER AZURE  
48 PITCHER PARK  
DEVILS LAKE ND 58301

ANDREW AZURE - DECEASED  
710 9TH ST NE  
MINOT ND 58701

ROY ARTHUR AZURE - DECEASED  
BOX 883  
POPLAR MT 59255

NON-NATIVE AMERICAN  
JEANETTE RETMER AZURE

PARCEL NO. 6-8

FRANCIS ALLEN CHARETTE  
PO BOX 684  
BELLCOURT ND 58316

FRANCIS J HOULE  
PO BOX 673  
WILLISTON ND 58801

CECELIA ROSE HOULE MAY  
4406 N WINCHESTER  
CHICAGO IL 60640

LOUIS WARREN  
BOX 1179  
BELLCOURT ND 58316

DARRELL CARL CHARETTE  
BOX 805  
BELLCOURT ND 58316

RICHARD J MORIN  
LINDA MORIN  
BOX 75  
BELLCOURT ND 58316

KRISSAHN CHARETTE STEVENSON  
BOX 654  
BELLCOURT ND 58316

ROBERT LEE CHARETTE  
PO BOX 654  
BELLCOURT ND 58316

GEORGIANNA HOULE (KAHLSTORF)  
DECEASED  
BOX 142  
TRENTON ND 58653

EUGENE LEO GOURNEAU  
GENERAL DELIVERY  
BELLCOURT ND 58316

ISADORE HOULE DECEASED  
BOX 669  
DUNSEITH ND 58329

Parcel No. 6-4

All that portion of the  $W\frac{1}{2}NW\frac{1}{4}$  of Sec. 22, Twp. 162 N., Rge. 70 W., 5th P.M., lying within a strip of land measured on the southerly side of the following-described highway centerline as surveyed and staked over and across said  $W\frac{1}{2}NW\frac{1}{4}$ .

Said strip and centerline begin on the west line of said  $W\frac{1}{2}NW\frac{1}{4}$  where said centerline is located 125.11 ft. south of the northwest corner of said Sec. 22 where said strip is 100.0 ft. wide, thence from a tangent bearing of  $N68^{\circ}06'00''E$  running along a  $2^{\circ}00'$  curve to the right a distance of 224.59 ft., more or less, to a point where said strip changes to 125.0 ft. in width, thence continuing along a  $2^{\circ}00'$  curve to the right a distance of 350.0 ft. Said strip is shown on the plat as Parcel No. 6-4 and contains 0.22 acres, excepting all that portion previously acquired.

Parcel No. 6-7

The west 65.0 ft. of the south 500.0 ft. of the north 625.82 ft. of Sec. 22, Twp. 162 N., Rge. 70 W., 5th P.M.

Tract is shown on the plat as Parcel No. 6-7 and contains 0.30 acres, excepting all that portion previously acquired or lying within 33 ft. of the section line.

Parcel No. 6-8

The west 60.0 ft. of the north 199.18 ft. of the south 374.18 ft. of Sec. 15, Twp. 162 N., Rge. 70 W., 5th P.M.

Tract is shown on the plat as Parcel No. 6-8 and contains 0.12 acres, excepting all that portion lying within 33 ft. of the section line.

Parcel No. 6-11

All that portion of the  $W\frac{1}{2}NW\frac{1}{4}$  of Sec. 22, Twp. 162 N., Rge. 70 W., 5th P.M., lying within a strip of land 125.0 ft. wide, measured on the southerly side of the following-described highway centerline as surveyed and staked over and across said  $W\frac{1}{2}NW\frac{1}{4}$ .

Said strip and centerline begin on the west line of said  $W\frac{1}{2}NW\frac{1}{4}$  where said centerline is located 125.11 ft. south of the northwest corner of said Sec. 22, thence from a tangent bearing of  $N68^{\circ}06'00''E$  running along a  $2^{\circ}00'$  curve to the right a distance of 224.59 ft.

Said strip is shown on the plat as Parcel No. 6-11 and contains 0.06 acres, excepting all that portion previously acquired or lying within 33 ft. of the section line.