

Appendix B

Project Maps

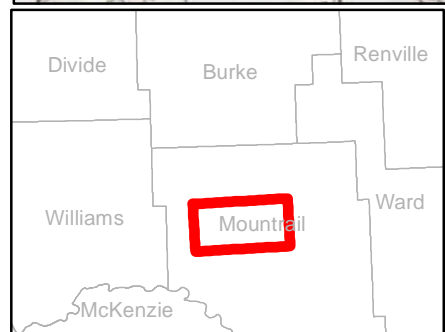
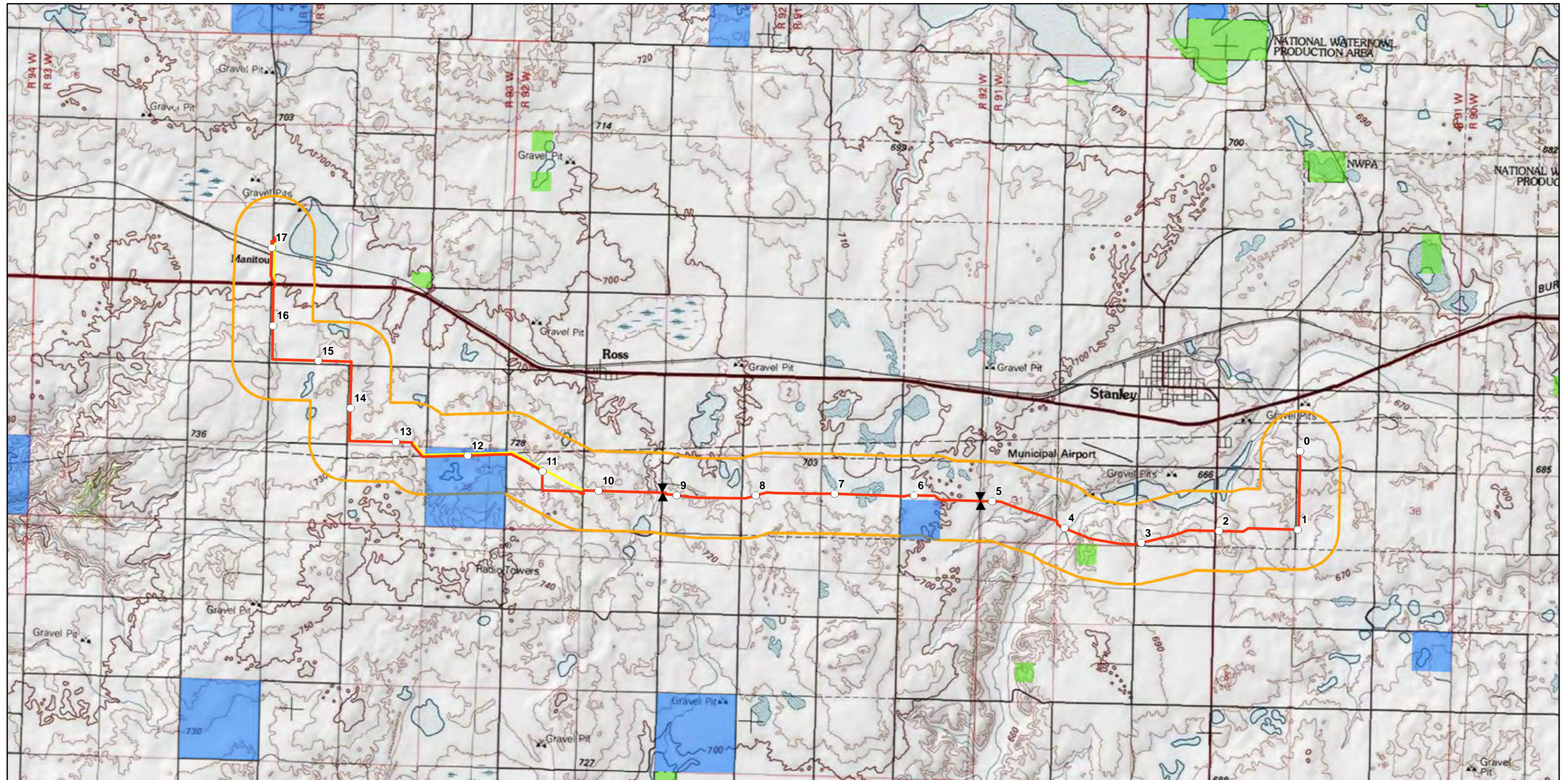

	Valve		Federal Land
	Final Proposed Pipeline Centerline		State Land
	Nelson-Ross Mainline (2/6/2012)		
	Corridor (1-mile)		

Figure M1
Nelson to Ross
Amendment to Application
for Route Permit

Overview Map

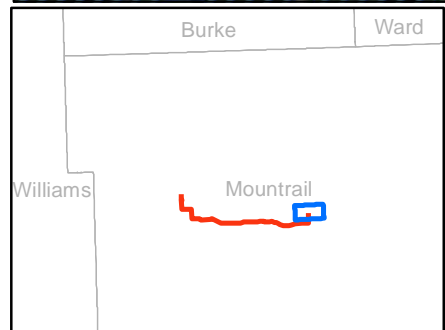
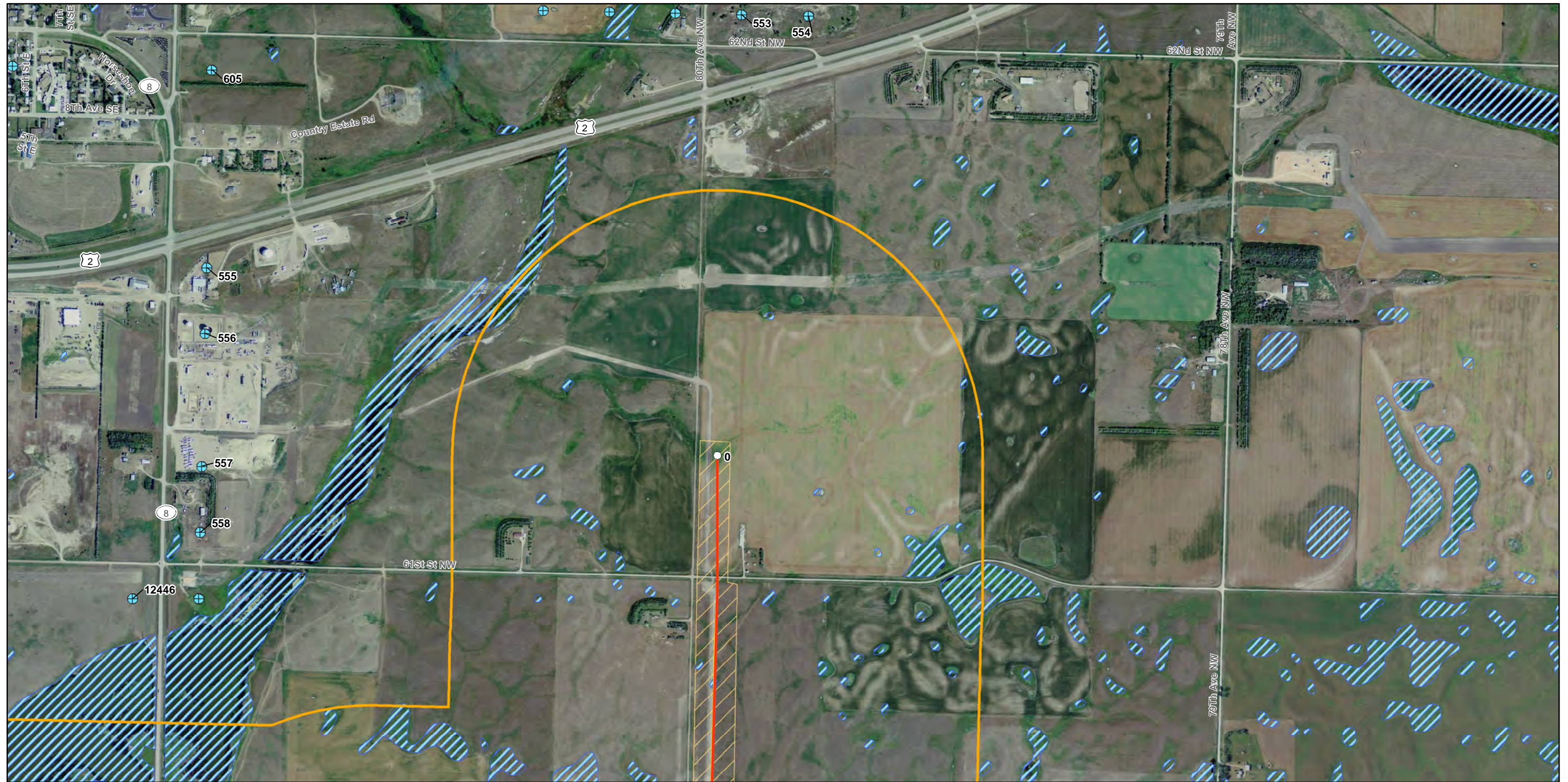

- | | | |
|--------------------------------------|----------------|--------------------|
| ▲ Valve | ▨ Federal Land | ● Noxious |
| — Final Proposed Pipeline Centerline | ▨ State Land | ● Wetland |
| — Nelson-Ross Mainline (2/6/2012) | — Waterbody | ● Woody Vegetation |
| ▨ Survey Boundary | ▨ NWI Wetland | ▨ Noxious Weeds |
| ▨ Addendum Survey Boundary | ⊕ NDWC Well | ▨ Streams |
| ▨ Corridor (1-mile) | | ▨ Wetland |
| | | ▨ Woody Vegetation |

Figure SC-01
Nelson to Ross
Amendment to Application
for Route Permit

Siting Criteria

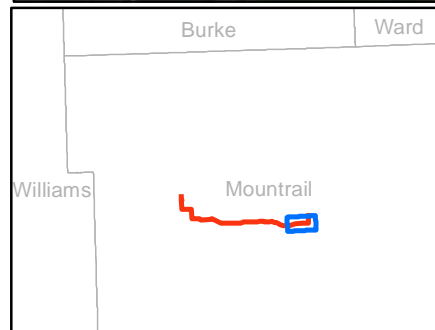
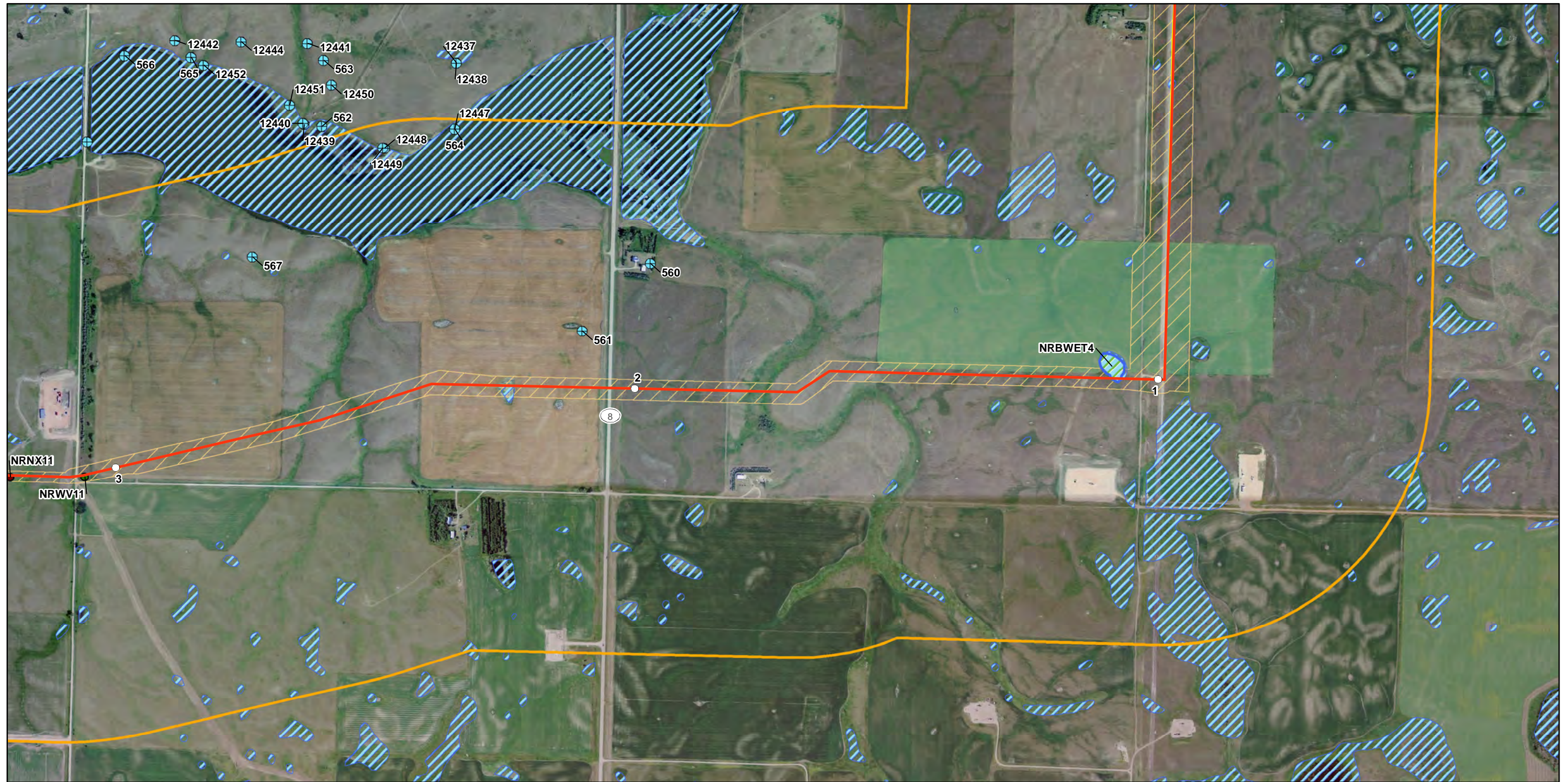

▲ Valve	▨ Federal Land	● Noxious
— Final Proposed Pipeline Centerline	▨ State Land	● Wetland
— Nelson-Ross Mainline (2/6/2012)	— Waterbody	● Woody Vegetation
▨ Survey Boundary	▨ NWI Wetland	▨ Noxious Weeds
▨ Addendum Survey Boundary	⊕ NDWC Well	▨ Streams
▨ Corridor (1-mile)		▨ Wetland
		▨ Woody Vegetation

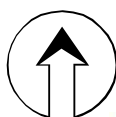
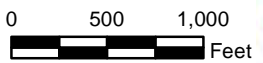

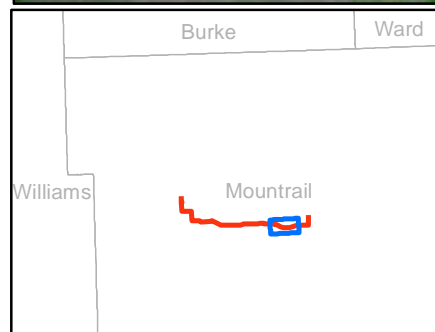
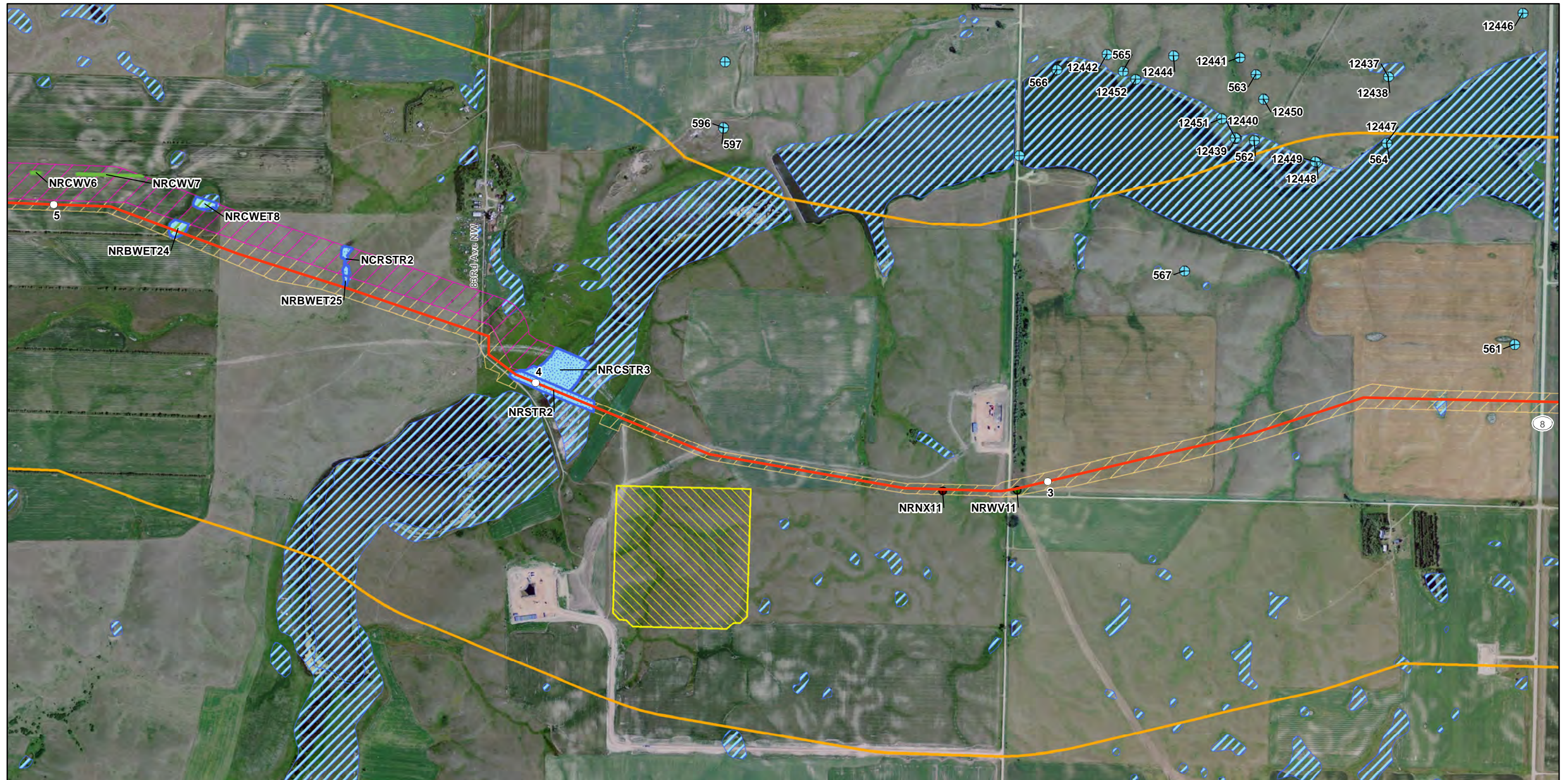





Figure SC-02
Nelson to Ross
Amendment to Application
for Route Permit

Siting Criteria



Valve	Federal Land	Noxious
Final Proposed Pipeline Centerline	State Land	Wetland
Nelson-Ross Mainline (2/6/2012)	Waterbody	Woody Vegetation
Survey Boundary	NWI Wetland	Noxious Weeds
Addendum Survey Boundary	NDWC Well	Streams
Corridor (1-mile)	Wetland	Woody Vegetation

PLAINS
ALL AMERICAN
PIPELINE, L.P.

Figure SC-03
Nelson to Ross
Amendment to Application
for Route Permit

Siting Criteria

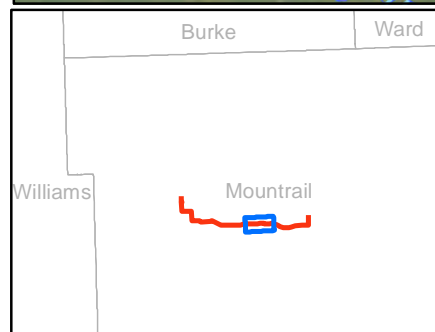

<ul style="list-style-type: none"> ▲ Valve — Final Proposed Pipeline Centerline — Nelson-Ross Mainline (2/6/2012) ▭ Survey Boundary ▭ Addendum Survey Boundary ▭ Corridor (1-mile) 	<ul style="list-style-type: none"> ▨ Federal Land ▨ State Land — Waterbody ▨ NWI Wetland ⊕ NDWC Well 	<ul style="list-style-type: none"> ● Noxious ● Wetland ● Woody Vegetation ▨ Noxious Weeds ▨ Streams ▨ Wetland ▨ Woody Vegetation
--	---	---

Figure SC-04
Nelson to Ross
Amendment to Application
for Route Permit

Siting Criteria

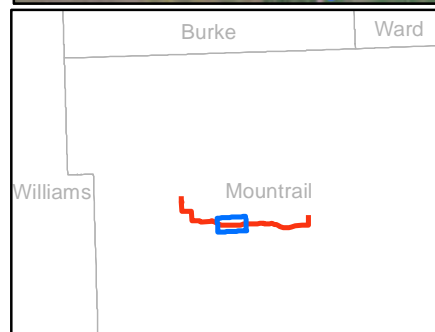

▲ Valve	▨ Federal Land	● Noxious
— Final Proposed Pipeline Centerline	▨ State Land	● Wetland
— Nelson-Ross Mainline (2/6/2012)	— Waterbody	● Woody Vegetation
▨ Survey Boundary	▨ NW1 Wetland	▨ Noxious Weeds
▨ Addendum Survey Boundary	⊕ NDWC Well	▨ Streams
▨ Corridor (1-mile)		▨ Wetland
		▨ Woody Vegetation

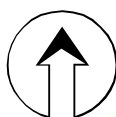
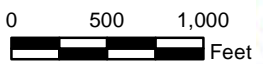

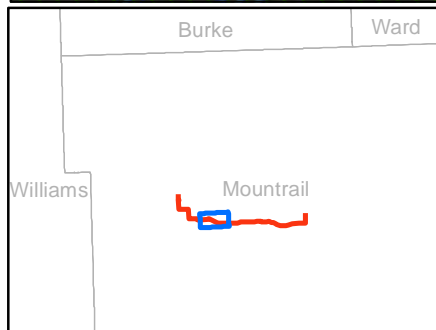
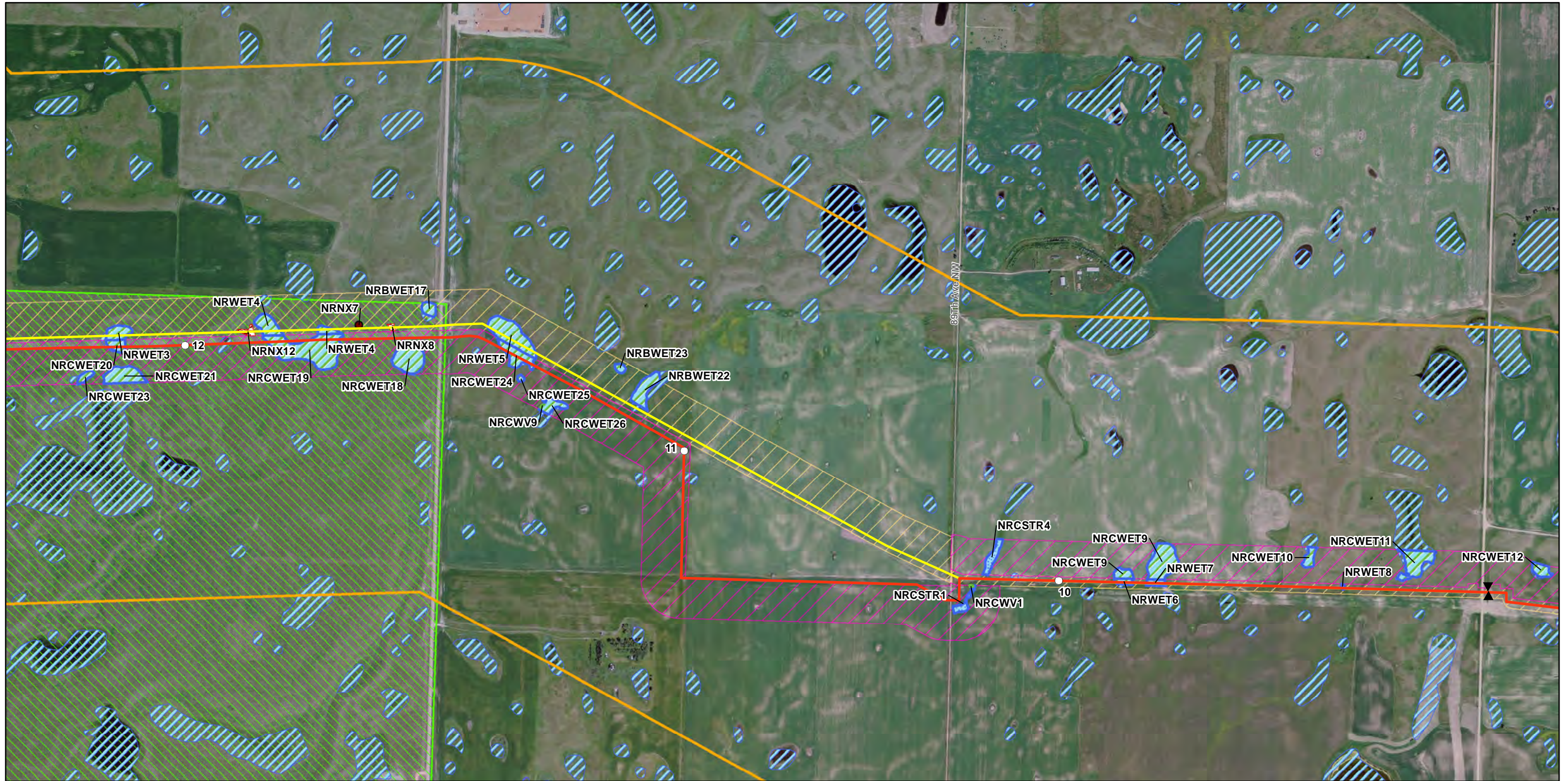



Figure SC-05
Nelson to Ross
Amendment to Application
for Route Permit

Siting Criteria



Valve	Federal Land	Noxious
Final Proposed Pipeline Centerline	State Land	Wetland
Nelson-Ross Mainline (2/6/2012)	Waterbody	Woody Vegetation
Survey Boundary	NWI Wetland	Noxious Weeds
Addendum Survey Boundary	NDWC Well	Streams
Corridor (1-mile)	Wetland	Woody Vegetation

Figure SC-06
Nelson to Ross
Amendment to Application
for Route Permit

Siting Criteria

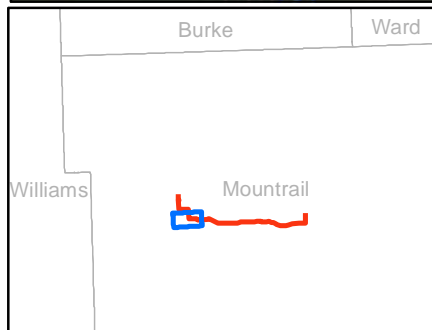
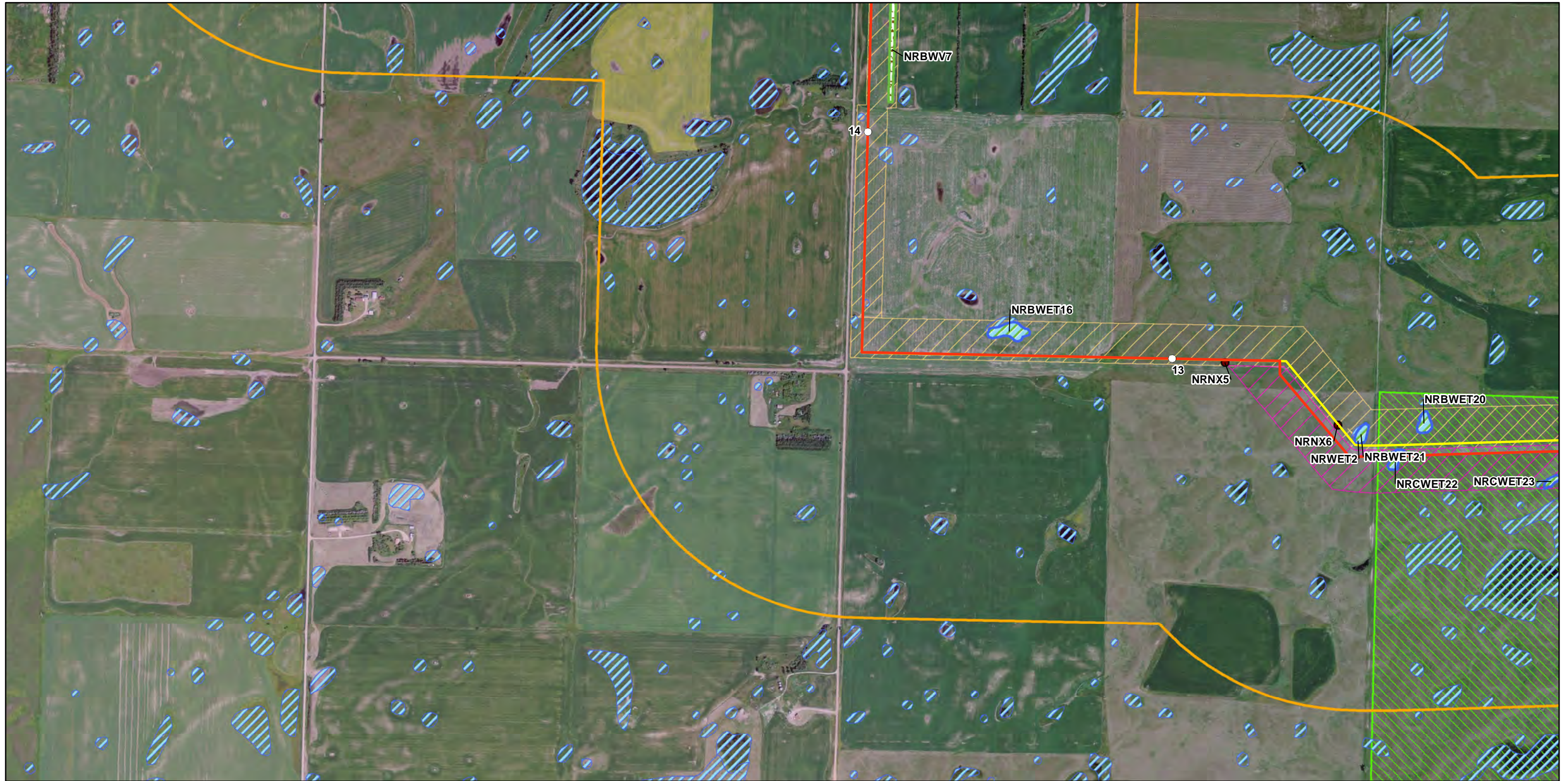

Valve	Federal Land	Noxious
Final Proposed Pipeline Centerline	State Land	Wetland
Nelson-Ross Mainline (2/6/2012)	Waterbody	Woody Vegetation
Survey Boundary	NWI Wetland	Noxious Weeds
Addendum Survey Boundary	NDWC Well	Streams
Corridor (1-mile)	Wetland	Woody Vegetation

PLAINS
ALL AMERICAN
PIPELINE, L.P.

Figure SC-07
Nelson to Ross
Amendment to Application
for Route Permit

Siting Criteria

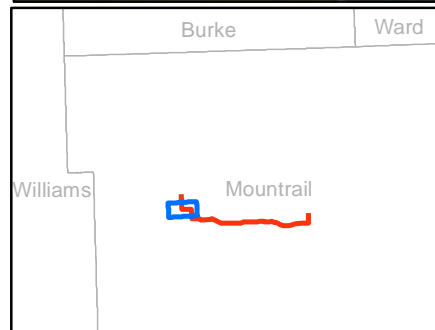
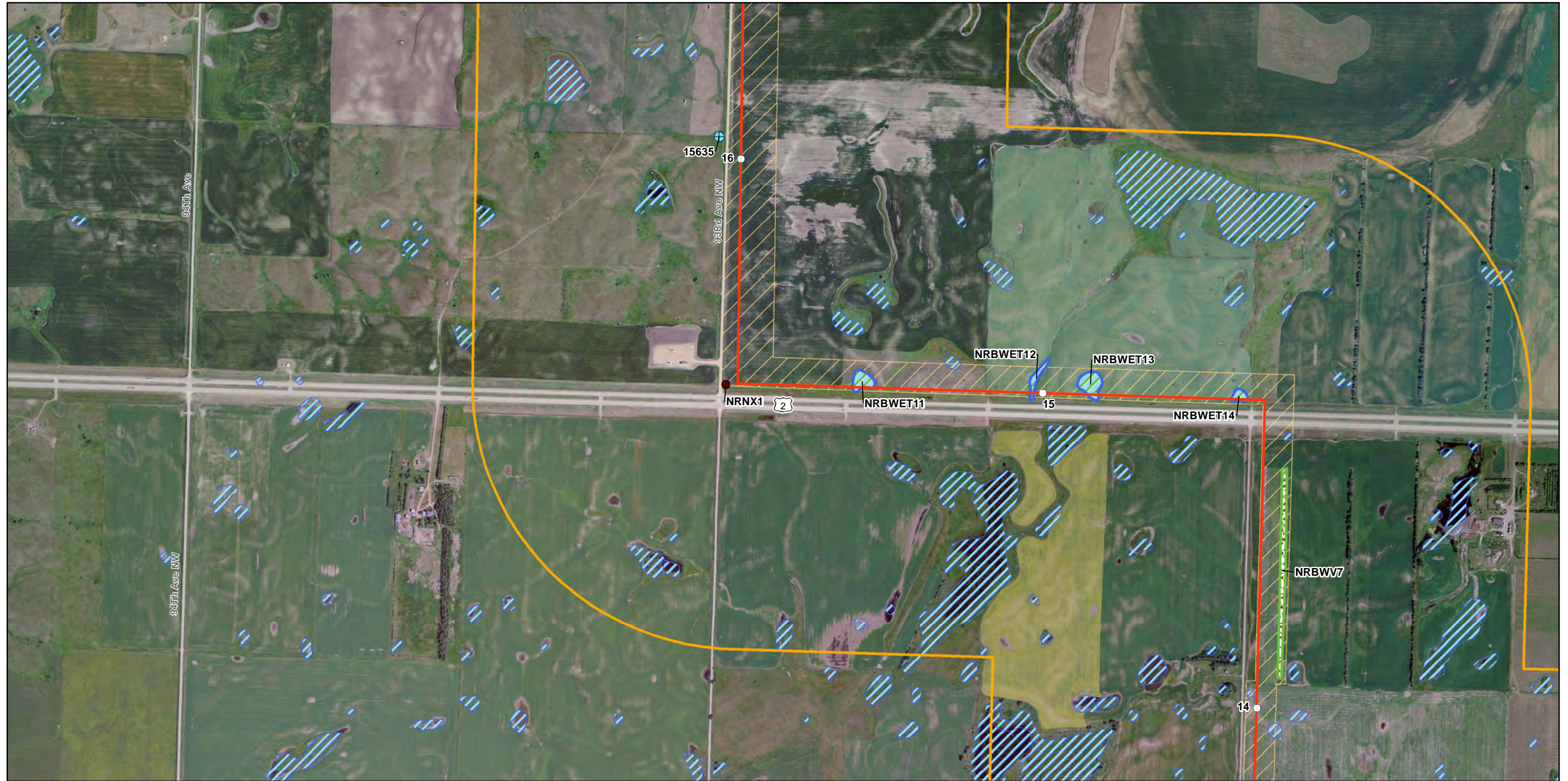

▲ Valve	▨ Federal Land	● Noxious
— Final Proposed Pipeline Centerline	▨ State Land	● Wetland
— Nelson-Ross Mainline (2/6/2012)	— Waterbody	● Woody Vegetation
▨ Survey Boundary	▨ NWI Wetland	▨ Noxious Weeds
▨ Addendum Survey Boundary	⊕ NDWC Well	▨ Streams
▨ Corridor (1-mile)	▨ Wetland	▨ Wetland
	▨ Woody Vegetation	

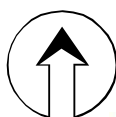
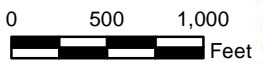

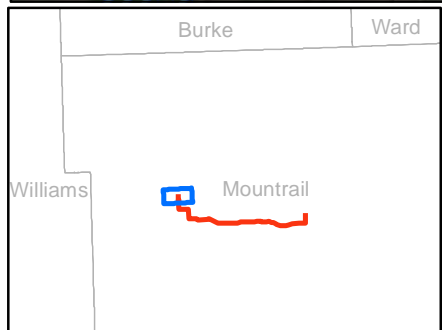
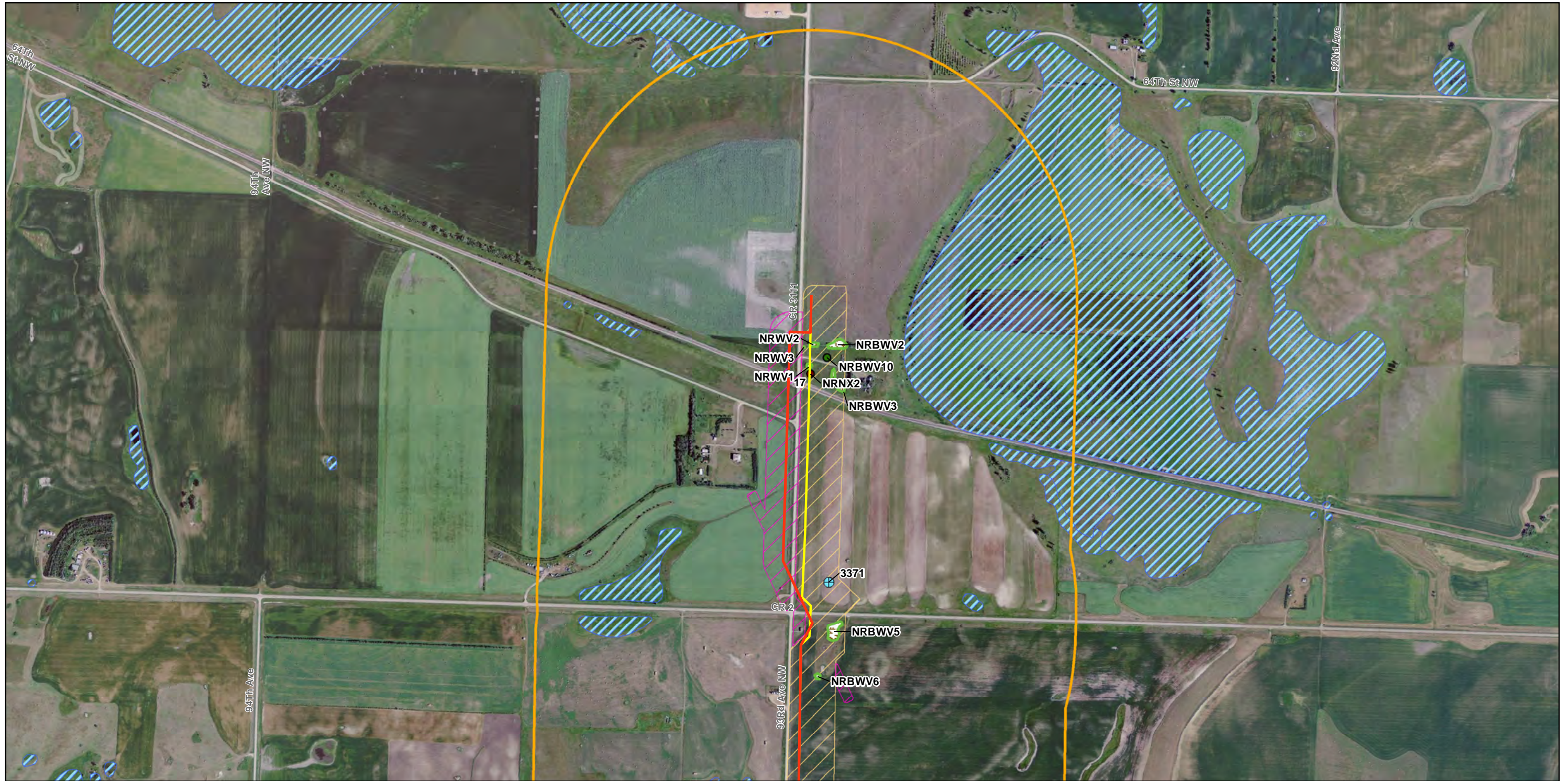



Figure SC-08
Nelson to Ross
Amendment to Application
for Route Permit

Siting Criteria



Valve	Federal Land	Noxious
Final Proposed Pipeline Centerline	State Land	Wetland
Nelson-Ross Mainline (2/6/2012)	Waterbody	Woody Vegetation
Survey Boundary	NWI Wetland	Noxious Weeds
Addendum Survey Boundary	NDWC Well	Streams
Corridor (1-mile)	Wetland	Woody Vegetation

PLAINS
ALL AMERICAN
PIPELINE, L.P.

Figure SC-09
Nelson to Ross
Amendment to Application
for Route Permit

Siting Criteria

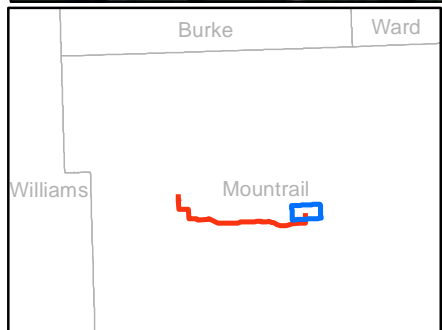
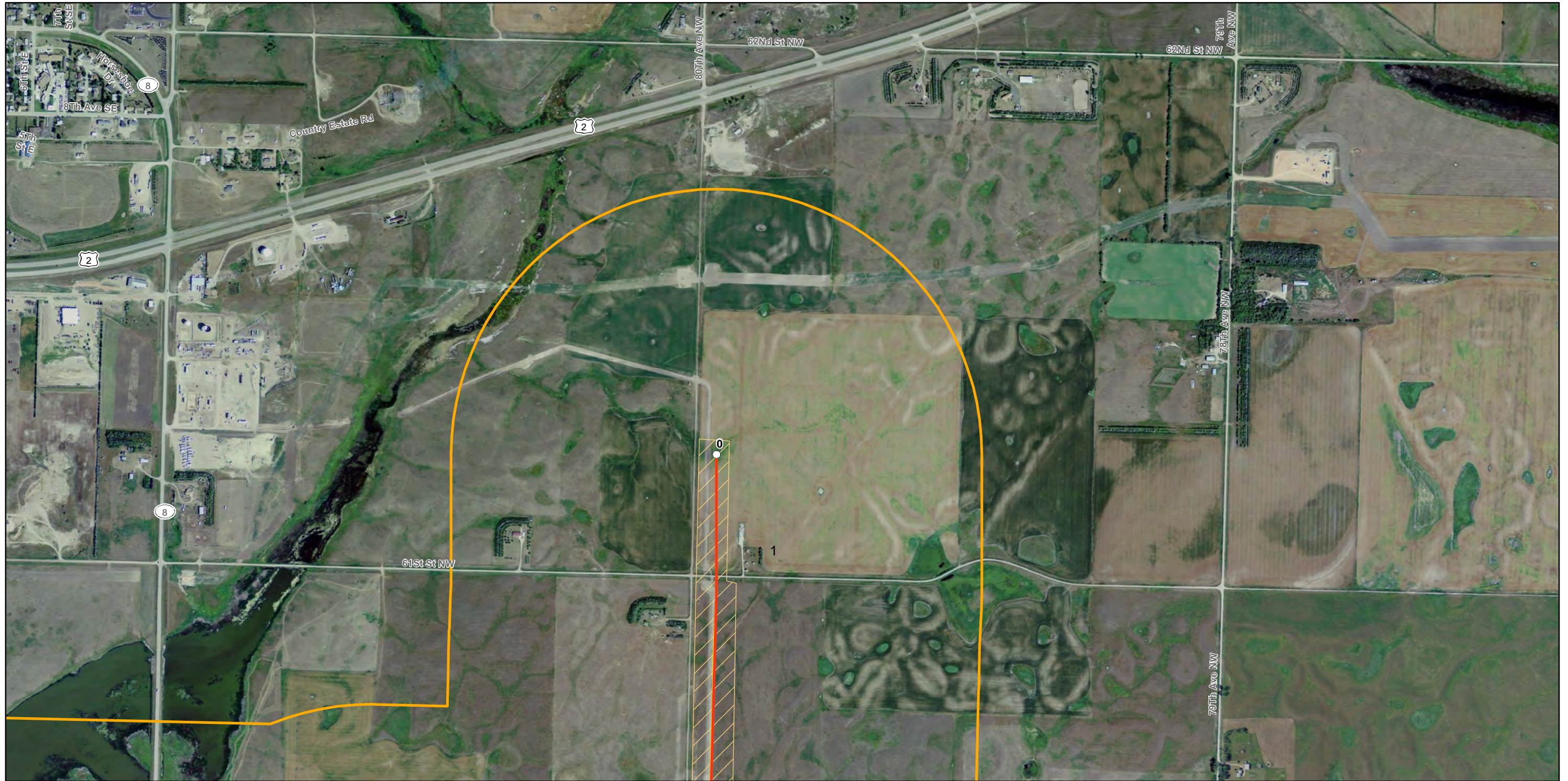

<ul style="list-style-type: none"> Valve Final Proposed Pipeline Centerline Nelson-Ross Mainline (2/6/2012) Survey Boundary Addendum Survey Boundary Corridor (1-mile) 	<ul style="list-style-type: none"> Federal Land State Land Isolated Find Site Boundary 			
--	--	--	--	------

Figure SC-CR-01
Nelson to Ross
Amendment to Application
for Route Permit

Siting Criteria

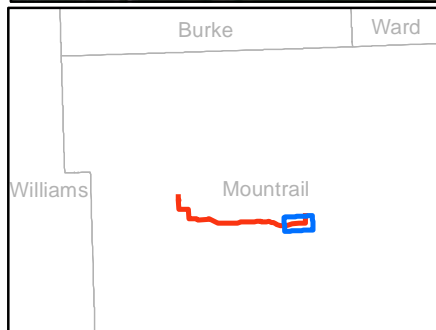
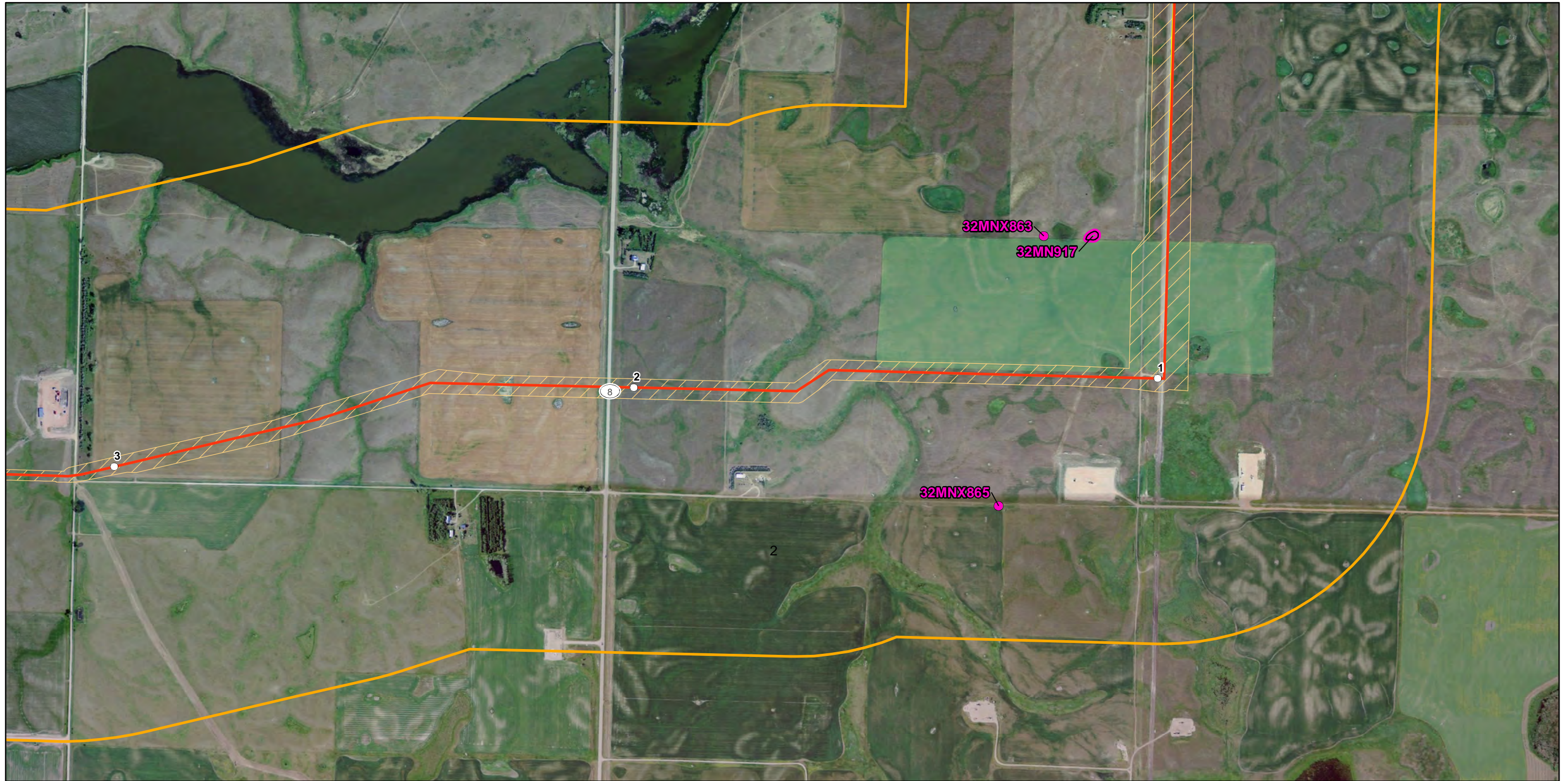

Valve	Federal Land
Final Proposed Pipeline Centerline	State Land
Nelson-Ross Mainline (2/6/2012)	Isolated Find
Survey Boundary	Site Boundary
Addendum Survey Boundary	
Corridor (1-mile)	

Figure SC-CR-02
Nelson to Ross
Amendment to Application
for Route Permit

Siting Criteria

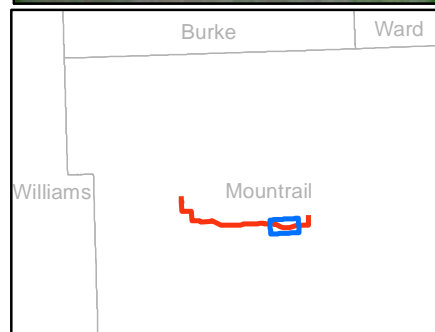
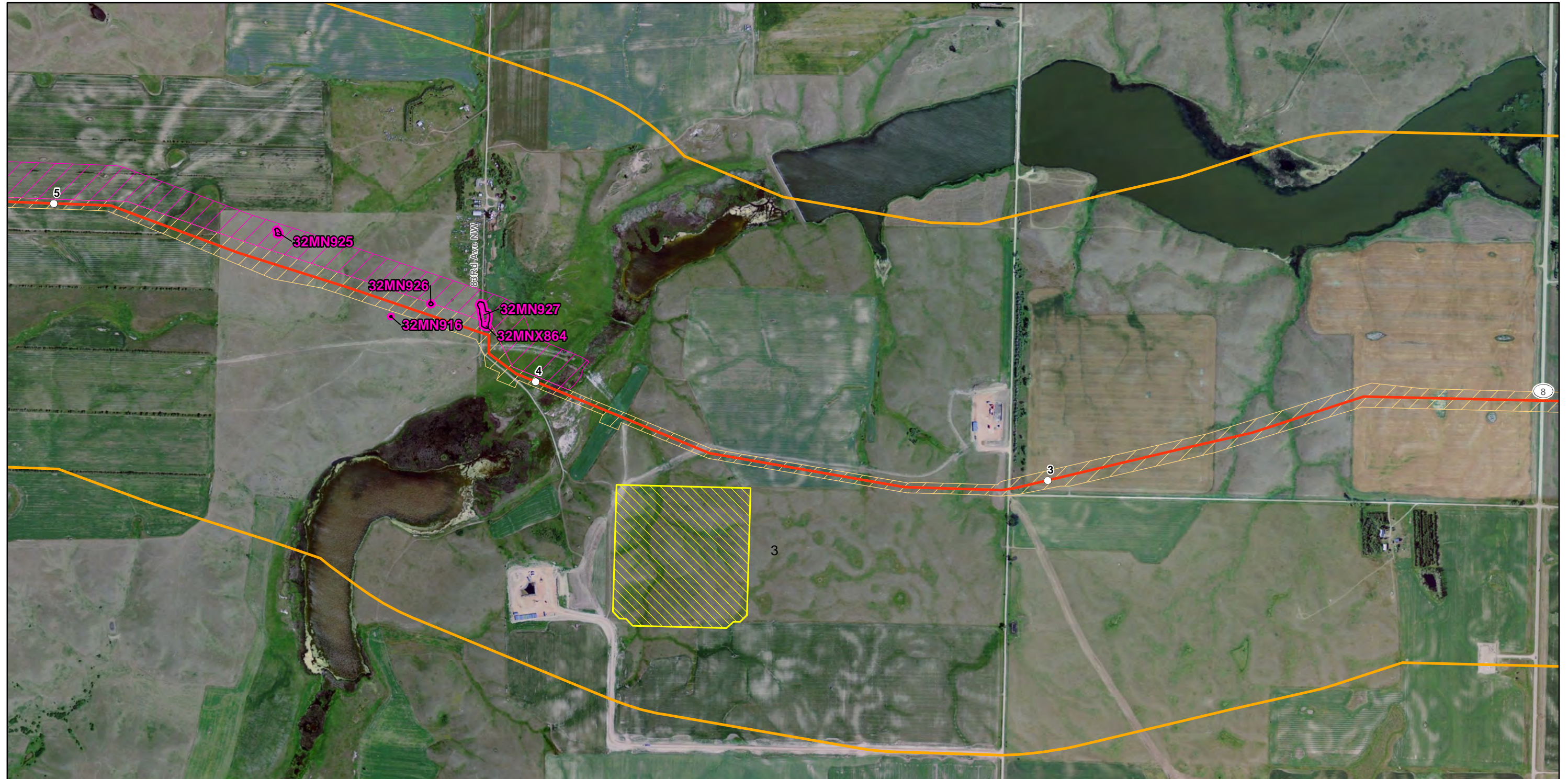

Valve	Federal Land
Final Proposed Pipeline Centerline	State Land
Nelson-Ross Mainline (2/6/2012)	Isolated Find
Survey Boundary	Site Boundary
Addendum Survey Boundary	
Corridor (1-mile)	

Figure SC-CR-03
Nelson to Ross
Amendment to Application
for Route Permit

Siting Criteria

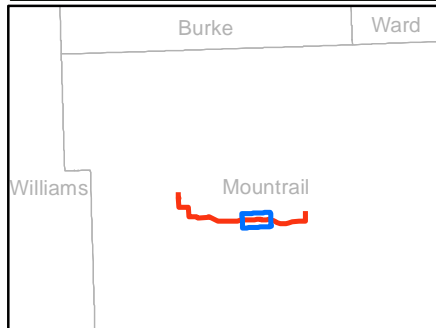
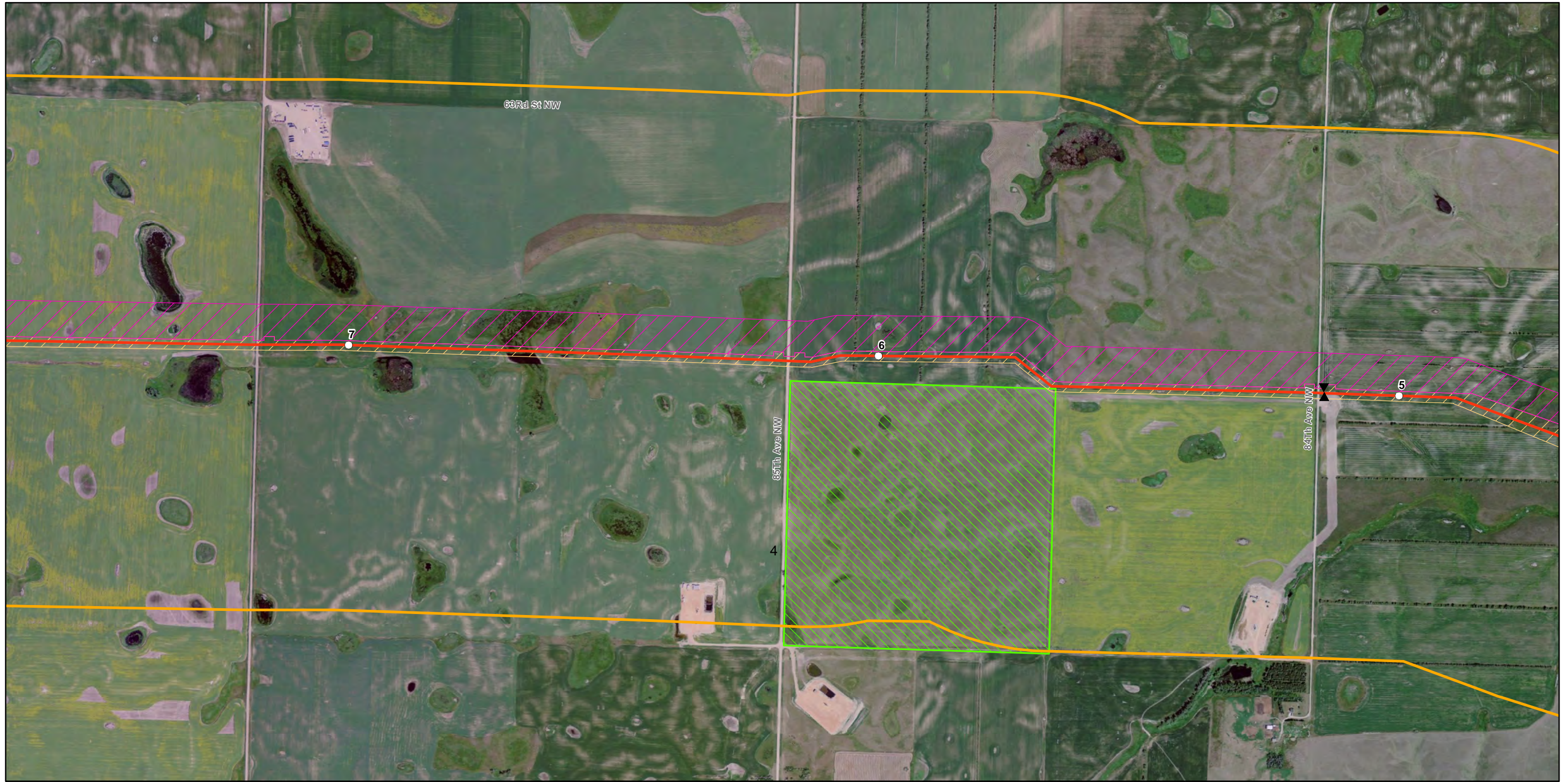

<ul style="list-style-type: none"> Valve Final Proposed Pipeline Centerline Nelson-Ross Mainline (2/6/2012) Survey Boundary Addendum Survey Boundary Corridor (1-mile) 	<ul style="list-style-type: none"> Federal Land State Land Isolated Find Site Boundary 	 <p>Enhancing Execution with Experience</p>
--	--	--

Figure SC-CR-04
Nelson to Ross
Amendment to Application
for Route Permit

Siting Criteria

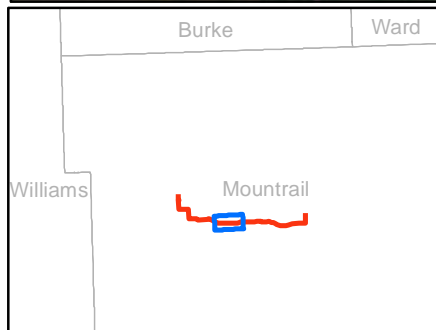

<ul style="list-style-type: none"> Valve Final Proposed Pipeline Centerline Nelson-Ross Mainline (2/6/2012) Survey Boundary Addendum Survey Boundary Corridor (1-mile) 	<ul style="list-style-type: none"> Federal Land State Land Isolated Find Site Boundary 				
--	--	--	--	--	--

Figure SC-CR-05
Nelson to Ross
Amendment to Application
for Route Permit

Siting Criteria

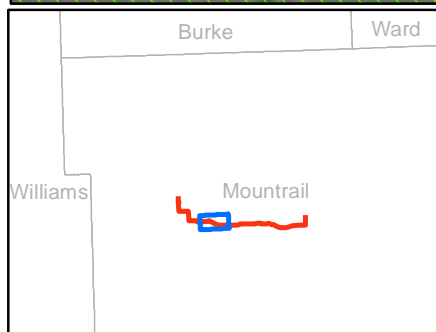
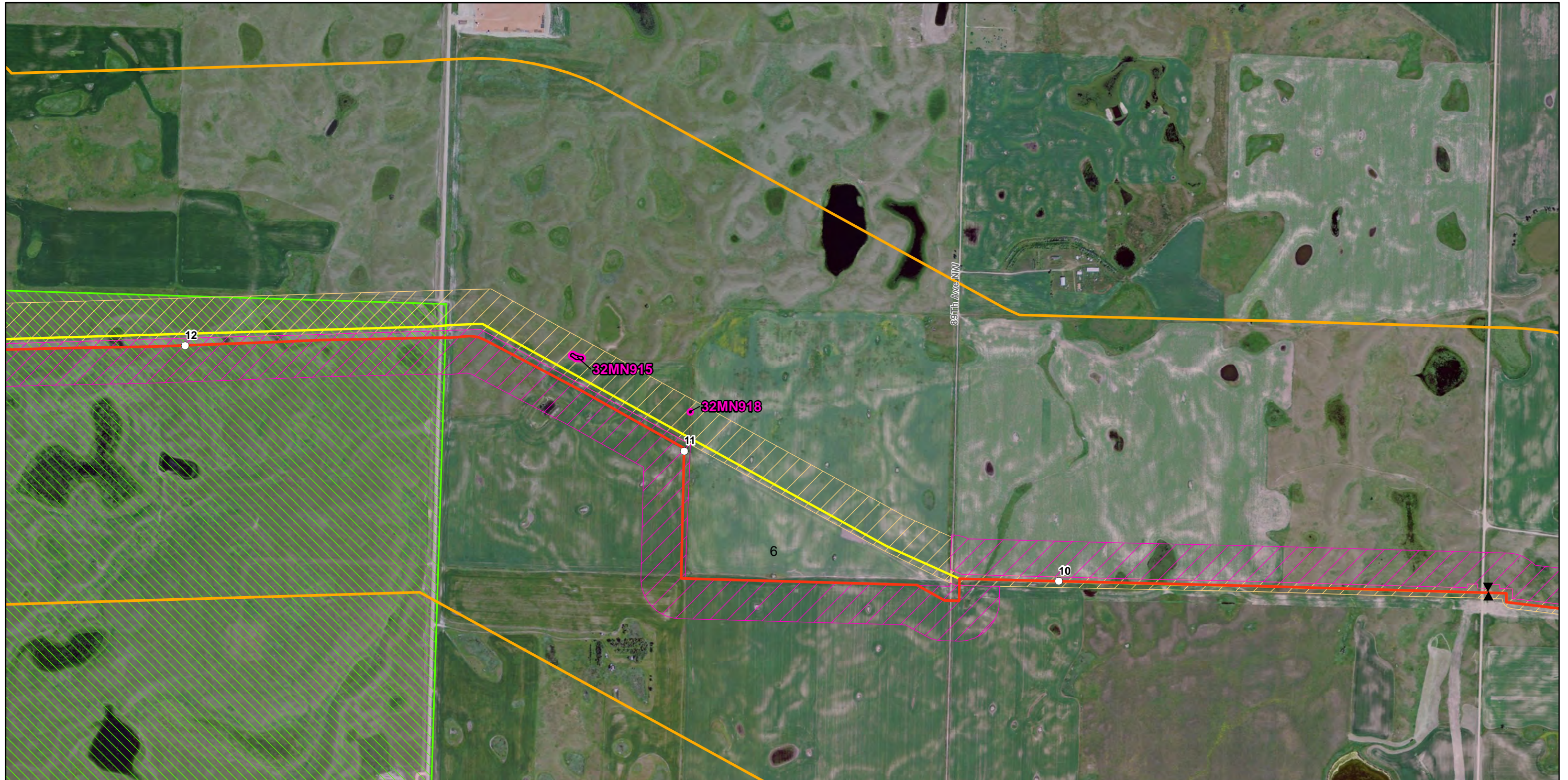

<ul style="list-style-type: none"> Valve Final Proposed Pipeline Centerline Nelson-Ross Mainline (2/6/2012) Survey Boundary Addendum Survey Boundary Corridor (1-mile) 	<ul style="list-style-type: none"> State Land Isolated Find Site Boundary Federal Land
--	--

Figure SC-CR-06
Nelson to Ross
Amendment to Application
for Route Permit

Siting Criteria

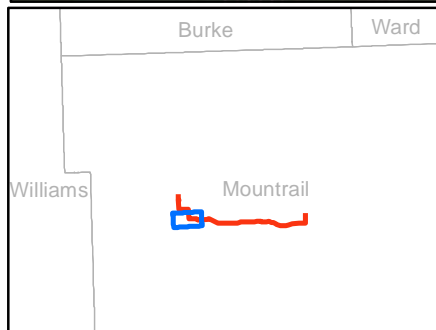
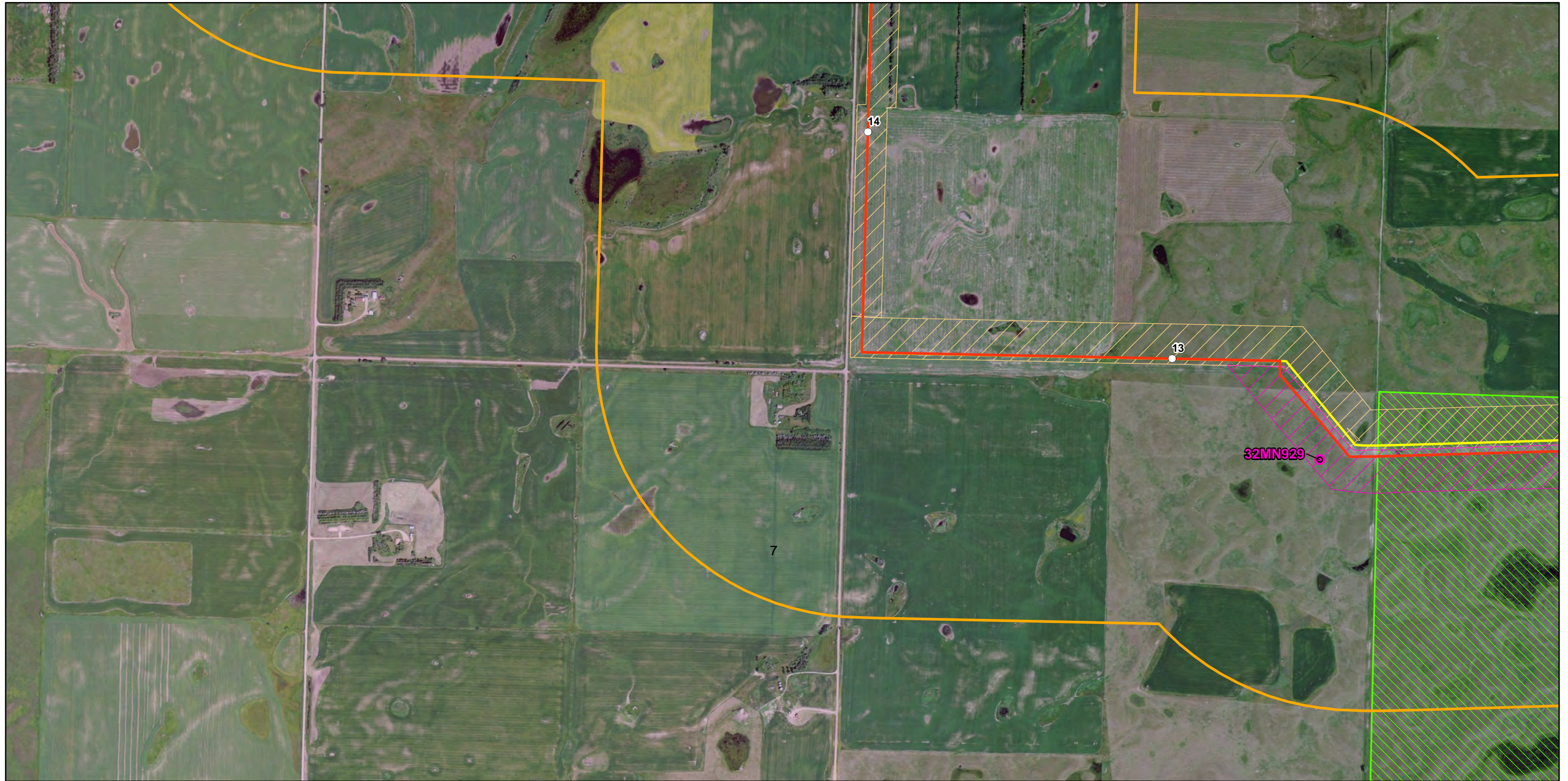

<ul style="list-style-type: none"> Valve Final Proposed Pipeline Centerline Nelson-Ross Mainline (2/6/2012) Survey Boundary Addendum Survey Boundary Corridor (1-mile) 	<ul style="list-style-type: none"> Federal Land State Land Isolated Find Site Boundary 			
--	--	--	--	--

Figure SC-CR-07
Nelson to Ross
Amendment to Application
for Route Permit

Siting Criteria

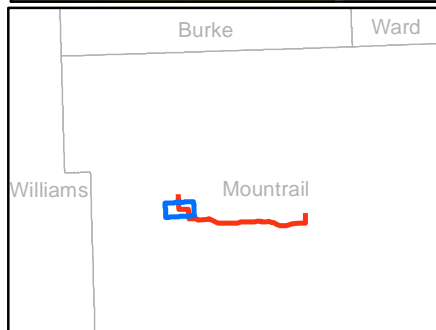







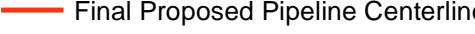

<ul style="list-style-type: none">  Valve  Final Proposed Pipeline Centerline  Nelson-Ross Mainline (2/6/2012)  Survey Boundary  Addendum Survey Boundary  Corridor (1-mile) 	<ul style="list-style-type: none">  Federal Land  State Land  Isolated Find  Site Boundary 	 	 <p>Enhancing Execution with Experience</p> <p>PLAINS ALL AMERICAN PIPELINE, L.P.</p>
---	--	--	---

Figure SC-CR-08
Nelson to Ross
Amendment to Application
for Route Permit

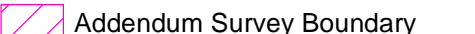
Siting Criteria

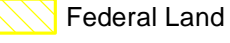
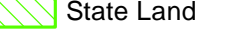
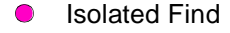

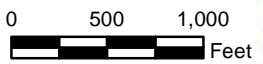
<ul style="list-style-type: none"> Valve Final Proposed Pipeline Centerline Nelson-Ross Mainline (2/6/2012) Survey Boundary Addendum Survey Boundary Corridor (1-mile) 	<ul style="list-style-type: none"> Federal Land State Land Isolated Find Site Boundary 	
--	--	--------------

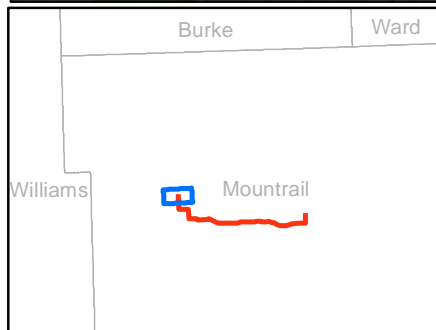
Figure SC-CR-09
Nelson to Ross
Amendment to Application
for Route Permit

Siting Criteria