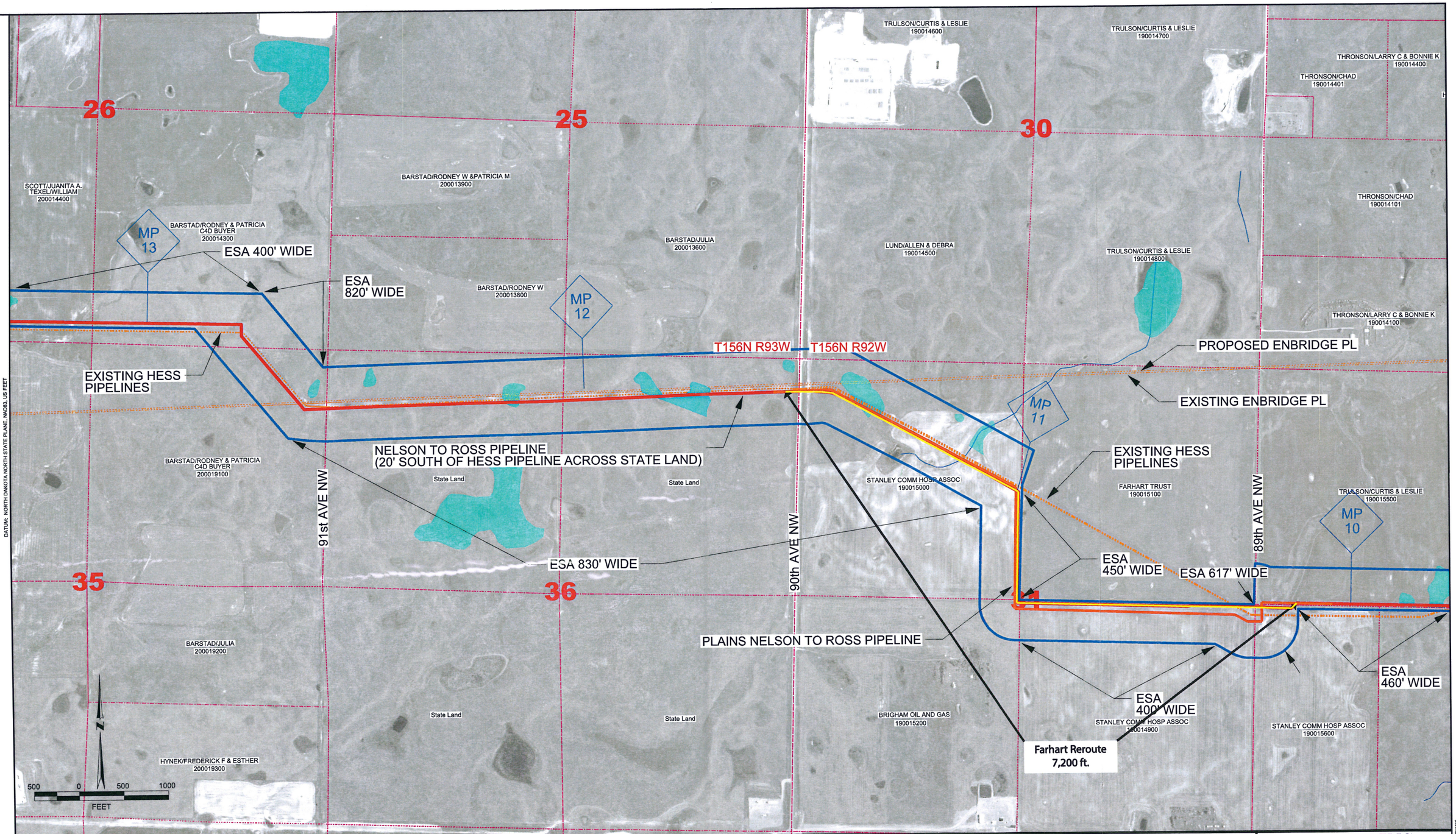

NOTES
LEGEND
PROPOSED ROUTE
EXISTING PIPELINES
PARCEL LINES
SECTION LINES
TOWNSHIP/RANGE LINES
ENVIROMENTAL SURVEY AREA
WATER BODY/WETLAND
NOTES:
1) ESA-ENVIRONMENTAL SURVEY AREA
2) DIMENSIONS ARE APPROXIMATE AND FOR USE IN PSC APPLICATIONS ONLY

PIPE SUMMARY

FROM	TO	LIN. FT.	TYPE	FROM	TO	LIN. FT.	TYPE

PIPE SPECIFICATIONS

TYPE	DESCRIPTION	LIN. FT.

SPECIFICATIONS

WELDS:	X-RAYS:
TEST PRESSURE:	
M.O.P.:	
CONST. START DATE:	
CONST. END DATE:	
FIELD BOOK	PAGES

REVISIONS

REV. NO.	DESCRIPTION	DWN	CHKD	DATE
0	ISSUED FOR CONSTRUCTION	JW	QB	4-18-12
1	REROUTE ACROSS WELLPAD	JW	QB	7-26-12

PLAINS ALL AMERICAN PIPELINE, L.P.

NELSON TO ROSS PIPELINE
PROPOSED ROUTE OVERVIEW #4
MOUNTRAIL COUNTY, NORTH DAKOTA

SCALE:	AS SHWN	DATE	PROJECT NO.	DRAWING NO.
DWN BY:	JW	8-9-11	02826	2826-M-0004
CHKD BY:	QB	8-9-11		REVISION: 1
ENGR:				

PREPARED BY RODNEY ENGINEERING, INC. PLOTTED: 8/24/12