



MONTANA-DAKOTA

UTILITIES CO.

A Division of MDU Resources Group, Inc.

400 North Fourth Street
Bismarck, ND 58501
(701) 222-7900

ORIGINAL

RECEIVED

May 3, 2012

MAY 04 2012

PUBLIC SERVICE COMMISSION

Executive Secretary
North Dakota Public Service Commission
State Capitol – Department 408
600 East Boulevard Avenue
Bismarck, ND 58505-0480

RE: Case No. PU-12-149
Application for Permanent Authority to
West Prairie Investments, LLP at Ross,
North Dakota

Montana-Dakota Utilities Co. (Montana Dakota), a Division of MDU Resources Group, Inc., herewith respectfully submits an original and one copy of an Application for Permanent Authority to extend electric service West Prairie Investments, LLP at a location in Section 19, Township 156N, Range 92W, Mountrail County, North Dakota.

Please acknowledge receipt by stamping or initialing the duplicate copy of this letter attached hereto and returning the same in the enclosed self-addressed, stamped envelope.

Sincerely,

Tamie A. Aberle
Regulatory Affairs Manager

Enclosures
cc/enc.

Mountrail-Williams Electric Cooperative
Ken Callahan – Williston Office

5 **PU-12-149** Filed: 5/4/2012 Pages: 7
Application for Permanent Authority

Montana-Dakota Utilities Co., a Division of MDU Resources
Group, Inc.
Tamie Aberle, Pricing & Tariff Mgr.

**BEFORE THE PUBLIC SERVICE COMMISSION
OF THE STATE OF NORTH DAKOTA**

In the Matter of the Application)
of MONTANA-DAKOTA UTILITIES CO.,)
a Division of MDU Resources Group,)
Inc., for an Order and Certificate to)
Extend Service to West Prairie)
Investments, LLP at Ross, North Dakota)

Case No. PU-12-149

APPLICATION FOR PERMANENT AUTHORITY

MONTANA-DAKOTA UTILITIES CO., for its Application to the Public Service Commission of North Dakota, respectfully alleges:

I.

The full name of Applicant is Montana-Dakota Utilities Co., a Division of MDU Resources Group, Inc., and the post office address of its principal office is 400 North Fourth Street, Bismarck, North Dakota 58501. Applicant is a public utility subject to the jurisdiction of and regulation by the Public Service Commission of North Dakota, under Title 49, N.D.C.C., as amended. MDU Resources Group, Inc.'s Certificate of Incorporation is incorporated herein by reference, and the Commission is requested to take official notice of the same.

II.

This Application is made pursuant to the provisions of Chapter 49-03, N.D.C.C., as amended, and the Rules of Practice and Procedure promulgated by the Commission.

III.

Application has been requested by West Prairie Investments, LLP, hereinafter referred to as "Customer," to provide electric service to it at a point located in Section 19,

Township 156N, Range 92W, Mountrail County, North Dakota as shown on the map attached hereto, marked Exhibit A, and made a part hereof by reference. Customer will need electric service in 2012. Correspondence to the Customer should be directed to:

West Prairie Investments LLP
8953 63rd Street NW
Ross, ND 58776

IV.

The service required by Customer at said location is three phase service, and the length of the extension will be approximately 500 feet. The extension will not cross over Coop lines and the Coop was notified of the extension. The location of the proposed service is within the economic service area of Applicant and service will be extended under the provisions of the rules and regulations applicable thereto. It is Applicant's public utility obligation to furnish the requested service, and the public convenience and necessity requires, and will be served by, Applicant furnishing the requested service to this Customer at said location. The Temporary Authority Permit is attached as Exhibit B.

V.

Submitted as Exhibit C with this Application is an Appearance by Customer herein, in which Customer states to the Commission that it desires electric service from Applicant as a public utility subject to the jurisdiction of, and regulation by, this Commission. In said Appearance, Customer also waives Notice of Opportunity for Hearing and Notice of Hearing upon this Application, or a hearing thereon, and requests the Commission to issue an Order and Certificate of Public Convenience and Necessity authorizing this requested and needed service.

VI.

The extension will not cross any railroad tracks.

WHEREFORE, Applicant requests the entry of an Order and Certificate of Public Convenience and Necessity authorizing Applicant to extend the requested and needed service to Customer.

MONTANA-DAKOTA UTILITIES CO.
a Division of MDU Resources Group, Inc.

By: Tamie A. Aberle
Tamie A. Aberle
Regulatory Affairs Manager

STATE OF NORTH DAKOTA)
)ss.
COUNTY OF BURLEIGH)

Tamie A. Aberle, being first duly sworn, on oath deposes and says that she is the Regulatory Affairs Manager of Montana-Dakota Utilities Co., a Division of MDU Resources Group, Inc., the Applicant herein, and makes this verification on its behalf; that she has read the foregoing Application and knows the contents thereof, and that the statements made and contained therein are true and correct to the best of her information, knowledge, and belief.

Tamie A. Aberle
Tamie A. Aberle

SUBSCRIBED AND SWORN to before me this 3rd day of May 2012.

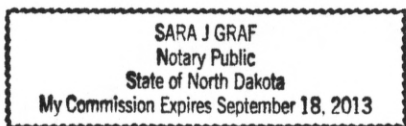

(S E A L)

Sara J. Graf
Sara J. Graf, Notary Public
Burleigh County, North Dakota
My Commission Expires: 9/18/2013

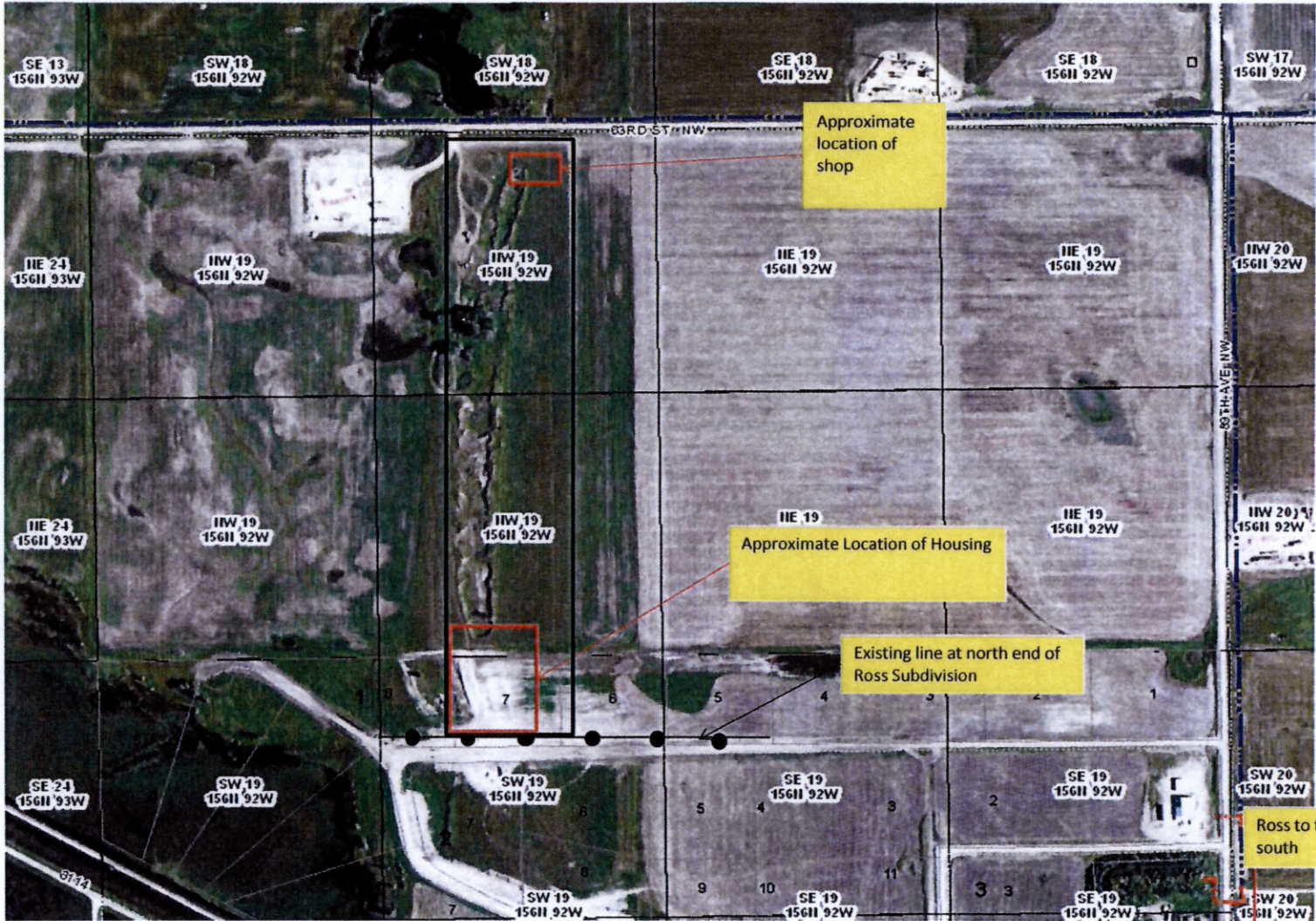

Approximate location of shop

Approximate Location of Housing

Existing line at north end of Ross Subdivision

Ross to the south



TEMPORARY AUTHORITY PERMIT
NORTH DAKOTA PUBLIC SERVICE COMMISSION
PUBLIC UTILITIES
 SFN 60560 (6-96)

Date April 12, 2012	Time 10:00	<input checked="" type="checkbox"/> a.m. <input type="checkbox"/> p.m.	Name of Utility Montana-Dakota Utilities	Telephone Number 701-572-1620
Name of Person Calling Ken Callahan			Name of Coop Serving Mountrail-Williams Electric Cooperative	
Name of Customer West Prairie Investments, LLP		Location Sec 19 Twp 156N R 92W		
Address 8953 63rd Street NW			County Mountrail	
City Ross		State ND	Zip Code 58776	
Name of Nearest City Ross			Distance to the City 1.5 miles	
When will service be extended? As Soon As Possible		Type of Service <input type="checkbox"/> Residence <input type="checkbox"/> Storage <input type="checkbox"/> Grain Bin <input checked="" type="checkbox"/> Other <u>3 Phase</u>		
Extension Length to Most Economical Point of Service Utility: 500 feet Coop: 1 mile		Extension <input checked="" type="checkbox"/> Overhead <input type="checkbox"/> Underground		
Has customer signed request for service? <input checked="" type="checkbox"/> Yes <input type="checkbox"/> No		Will cooperative protest application? <input type="checkbox"/> Yes <input checked="" type="checkbox"/> No		
Name of Person Contacted (PSC Use)		Date of Contact (PSC Use)	Time (PSC Use) <input type="checkbox"/> a.m. <input type="checkbox"/> p.m.	
Estimated Cost of Extension \$2,000		Estimated Revenue \$6,000/month		
Under what rate filed with the Public Service Commission will customer be served? 301				
Will extension cross over coop lines? <input type="checkbox"/> Yes <input checked="" type="checkbox"/> No		Will extension cross over railroad tracks? <input type="checkbox"/> Yes <input checked="" type="checkbox"/> No		
Temporary Authority Authorized By <input type="checkbox"/> Telephone <input checked="" type="checkbox"/> Letter		Date Authorized 16 Apr 2012		
Authorized By (Name of Commissioner) 				

Extension must be made from most economical point of service.

Comments:
 Customer requested MDU to serve them Chris Brostuen from Mountrail-Williams Electric Cooperative has agreed MDU should serve this customer.

BEFORE THE PUBLIC SERVICE COMMISSION
OF THE STATE OF NORTH DAKOTA

In the Matter of the Application of
Montana-Dakota Utilities Co.,
a Division of MDU Resources Group, Inc.

Case No. _____

APPEARANCE BY CUSTOMER

West Prairie Investments LLP

hereinafter referred to as "Customer", hereby makes a voluntary appearance in this matter and states the following to the Commission:

I.

That he (it) desires electric service from Montana-Dakota Utilities Co. as a public utility subject to the jurisdiction of, and regulation by, this Commission, and has requested said public utility to provide him (it) with immediate electric service at the point located as stated in the Application herein.

That customer further states that he (it) is in need of and has demanded immediate service at said location for the reasons set forth in the Application herein. Customer waives notice of opportunity for hearing and notice of hearing upon said Application, or a hearing thereon, and requests the Commission to issue an Order and Certificate of Public Convenience and Necessity authorizing this requested and needed service, and that provisions be made therein authorizing extension of immediate service.

II.

That all the allegations of the Application herein are true and correct.

WHEREFORE, the undersigned, being the Customer involved herein, prays for the entry of an Order and Certificate of Public Convenience and Necessity by the Commission, authorizing the Applicant to immediately extend the requested and needed service to Customer at said location, subject to such appropriate and proper conditions to be appended to and made a part of such Temporary Order and Certificate as the Commission may determine, said Temporary Order and Certificate to become final as may be set forth in the conditions appended thereto; and for such other and further relief as may be proper in the premises.

Dated: 3-23-12

Sh Han - General Partner
(Customer)