TAKE NOTICE, that, under the authority granted in Sec. 38-18.1-06, NDCC, that Thomas N. Rusch and Richard L. Gabert, as surface owners of the following described real estate situate in the County of Adams and State of North Dakota:

TOWNSHIP 130 NORTH, RANGE 94 WEST of the 5th P.M.
Section 32: NW1/4; SE1/4

hereby gives notice of the lapse of mineral interests of the above-named record mineral interest owners on, in or under the land above described, and of their intention to succeed to the mineral interest of the above-named record mineral interest owners, and of their intention to claim title to such lapsed minerals as being abandoned mineral interests.

Sec. 38-18.1-02, NDCC, provides that the title to the abandoned mineral interests vests in the owners of the surface estate in the land in or under which such mineral interests are located on the date of the abandonment.

Please take FURTHER NOTICE, that each of you, as the above-named record mineral interest owner, have sixty (60) days after the first publication of this Notice to record a statement of claim in the office of Recorder in and for Adams County, North Dakota, in accordance with Sec. 38-18.1-04, NDCC. If no statement of the claim is filed within such sixty (60) day period, the title to the abandoned mineral interests will vest in the undersigned owners of the surface interest in and to the land hereinabove described.

Dated this 7th day of June, 2012.

/s/ STEVEN J. WILD
STEVEN J. WILD as Attorney for
Thomas N. Rusch and
Richard L. Gabert

PUBLISHED IN THE ADAMS COUNTY RECORD June 15, 22, 29, 2012

NOTICE OF LAPSE OF MINERAL INTEREST AND OF INTENTION TO CLAIM SUCH LAPSED MINERAL INTERESTS AS BEING ABANDONED BY OWNERS OF RECORD

TO: Mildred Wilson, Kenneth Wilson, and Dorothy Merwin, record owners of mineral interests:

TAKE NOTICE, that, under the authority granted in Sec. 38-18.1-06, NDCC, that Thomas N. Rusch, as surface owner of the following described real estate situate in the County of Adams and State of North Dakota:

TOWNSHIP 129 NORTH, RANGE 94 WEST of the 5th P.M.
Section 28: SE1/4SW1/4; S1/2SE1/4
Section 32: E1/2NE1/4
Section 33: N1/2; NE1/4SW1/4
Section 34: W1/2NW1/4

hereby gives notice of the lapse of mineral interests of the above-named record mineral interest owners on, in or under the land above described, and of his intention to succeed to the mineral interest of the above-named record mineral interest owners, and of his intention to claim title to such lapsed minerals as being abandoned mineral interests.

Sec. 38-18.1-02, NDCC, provides that the title to the abandoned mineral interests vests in the owners of the surface estate in the land in or under which such mineral interests are located on the date of the abandonment.

Please take FURTHER NOTICE, that each of you, as the above-named record mineral interest owner, have sixty (60) days after the first publication of this Notice to record a statement of claim in the office of Recorder in and for Adams County, North Dakota, in accordance with Sec. 38-18.1-04, NDCC. If no statement of the claim is filed within such sixty (60) day period, the title to the abandoned mineral interests will vest in the undersigned owner of the surface interest in and to the land hereinabove described.

Dated this 7th day of June, 2012.

/s/ STEVEN J. WILD
STEVEN J. WILD as Attorney for
Thomas N. Rusch

PUBLISHED IN THE ADAMS COUNTY RECORD June 15, 22, 29, 2012

NOTICE OF LAPSE OF MINERAL INTEREST AND OF INTENTION TO CLAIM SUCH LAPSED MINERAL INTERESTS AS BEING ABANDONED BY OWNERS OF RECORD

TO Fred Duval, Almyra Marie Duval, L. M. Wrape, Woods Petroleum Corporation, North Central Oil Corporation, Edward W. Ollenberger, and Betty O. Ollenberger, record owners of mineral interests:

TAKE NOTICE, that, under the authority granted in Sec. 38-18.1-06, NDCC, that Thomas N. Rusch and Richard L. Gabert, as surface owners of the following described real estate situate in the County of Adams and State of North Dakota:

TOWNSHIP 130 NORTH, RANGE 94 WEST of the 5th P.M.
Section 29: NE1/4

hereby gives notice of the lapse of mineral interests of the above-named record mineral interest owners on, in or under the land above described, and of their intention to succeed to the mineral interest of the above-named record mineral interest owners, and of their intention to claim title to such lapsed minerals as being abandoned mineral interests.

Sec. 38-18.1-02, NDCC, provides that the title to the abandoned mineral interests vests in the owners of the surface estate in the land in or under which such mineral interests are located on the date of the abandonment.

Please take FURTHER NOTICE, that each of you, as the above-named record mineral interest owner, have sixty (60) days after the first publication of this Notice to record a statement of claim in the office of Recorder in and for Adams County, North Dakota, in accordance with Sec. 38-18.1-04, NDCC. If no statement of the claim is filed within such sixty (60) day period, the title to the abandoned mineral interests will vest in the undersigned owners of the surface interest in and to the land hereinabove described.

Dated this 7th day of June, 2012.

/s/ STEVEN J. WILD
STEVEN J. WILD as Attorney for
Thomas N. Rusch and
Richard L. Gabert
t

thority granted in Sec. 38-18.1-06, NDCC, that Kevin Symanowski and Lynette Symanowski, as surface owners of the following described real estate situate in the County of Adams and State of North Dakota:

TOWNSHIP 130 NORTH, RANGE 98 WEST of the 5th P.M.
Section 5: S1/2SW1/4
Section 6: SE1/4SE1/4
Section 7: NE1/4NE1/4
Section 8: NW1/4

hereby gives notice of the lapse of mineral interests of the above-named record mineral interest owners on, in or under the land above described, and of their intention to succeed to the mineral interest of the above-named record mineral interest owners, and of their intention to claim title to such lapsed minerals as being abandoned mineral interests.

Sec. 38-18.1-02, NDCC, provides that the title to the abandoned mineral interests vests in the owners of the surface estate in the land in or under which such mineral interests are located on the date of the abandonment.

Please take FURTHER NOTICE, that each of you, as the above-named record mineral interest owner, have sixty (60) days after the first publication of this Notice to record a statement of claim in the office of Recorder in and for

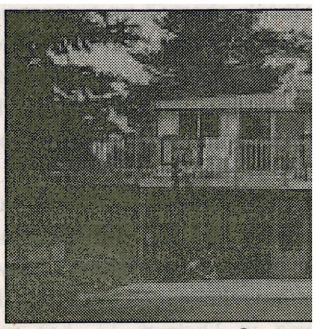

Home for sa
1 mi south of H
surrounded by be
situated on 6.

LUCKOW
220 S. Main St. - Hettin
Darrell Papka, Sal
Bob Kudrna, Sale
for complete
Licens

STATE OF NORTH DAKOT
PUBLIC SERVICE COMMISS

Public Service Commission
Case No. PU-12-162
Public Utilities
Rulemaking

Public Service Commission
Case No. PU-12-165
Siting
Rulemaking

Public Service Commission
Case No. RC-12-166
Reclamation
Rulemaking

NOTICE OF INTENT TO AMEND ADMINIS
NOTICE OF PUBLIC HEARI

May 30, 2012

TAKE NOTICE that the Public Service Commission will hold a public h the N.D. Admin. Code, relating to public utilities, energy conversion and tra mining and reclamation operations.

The public hearing will be held at 10:00 a.m., July12, 2012, in the Comm Capitol, Bismarck, North Dakota. Written comments may be submitted to th of business on July 23, 2012.

A copy of the proposed rules may be obtained from the Public Service C Department 408, Bismarck, North Dakota 58505-0480, 701-328-2400, toll f Dakota TTY: 1-800-366-6888, orNDPSC@ND.gov. This information is also Commission's web site at www.psc.state.nd.us under "Formal Actions/Case

If you require any auxiliary aids or services, such as readers, signers, or Commission at least 24 hours in advance.

PUBLIC SERVICE COMMISSIO

Kevin Cramer
Commissioner

Tony Clark
Chairman

The Adams County Record is O
Office Hours Mon - Fri 8 am - 5