

Exam Date:06/11/2012

Farmers Elevator Company of Honeyford
 2472 30th St NE
 Gilby, ND
 County:

Examiner: 1

Status	Section	Bin Number	Bin Type	Base Point	Diameter or Bu/Ft (Irreg.)	Length	Width	Side wall	Add for Hopper	Ded. for Obst.	Effective Depth	Add for Peak	Depth for Capac.	Bushels per Foot	Base Pack%	Bushel Capacity with Pack
--------	---------	------------	----------	------------	----------------------------	--------	-------	-----------	----------------	----------------	-----------------	--------------	------------------	------------------	------------	---------------------------

Section: A

A	201	Square	work floor		0.000	11.00	9.000	69.00	0.00	0.00	69.000	0.000	69.0	79.6	5.50	5,794
A	202	Square	work floor		0.000	6.500	6.000	49.00	0.00	0.00	49.000	0.000	49.0	31.4	2.50	1,577
A	205	Square	work floor		0.000	12.00	11.00	49.00	0.00	0.00	49.000	0.000	49.0	106.1	6.20	5,521
A	206	Square	work floor		0.000	11.00	9.000	69.00	0.00	0.00	69.000	0.000	69.0	79.6	5.50	5,794
A	207	Square	work floor		0.000	6.500	6.500	49.00	0.00	0.00	49.000	0.000	49.0	34.0	2.50	1,708
A	208	Square	work floor		0.000	9.000	6.500	48.00	0.00	0.00	48.000	0.000	48.0	47.0	4.00	2,346
A	210	Square	work floor		0.000	9.000	6.500	48.00	0.00	0.00	48.000	0.000	48.0	47.0	4.00	2,346
A	211 T	Square	work floor		0.000	6.500	3.500	7.000	0.00	0.00	7.000	0.000	7.0	18.3	2.00	131
A	211 B	Square	work floor -top 7.0'		0.000	6.500	6.500	42.00	0.00	0.00	42.000	0.000	42.0	34.0	2.50	1,464
A	212	Square	work floor		0.000	11.00	9.000	69.00	0.00	0.00	69.000	0.000	69.0	79.6	5.50	5,794
A	214	Square	work floor		0.000	12.00	11.00	69.00	0.00	0.00	69.000	0.000	69.0	106.1	6.20	7,775
A	215	Square	work floor		0.000	6.500	6.000	49.00	0.00	0.00	49.000	0.000	49.0	31.4	2.50	1,577
A	216	Square	work floor		0.000	11.00	9.000	69.00	0.00	0.00	69.000	0.000	69.0	79.6	5.50	5,794
A	217	Square	work floor		0.000	4.500	3.500	21.00	0.00	0.00	21.000	0.000	21.0	12.7	2.00	272
A	219 T	Square	work floor		0.000	4.500	3.500	21.00	0.00	0.00	21.000	0.000	21.0	12.7	2.00	272
A	219 B	Square	work floor - top 21'		0.000	9.000	3.500	27.00	0.00	0.00	27.000	0.000	27.0	25.3	2.50	700
A	220	Square	work floor		0.000	9.000	3.500	48.00	0.00	0.00	48.000	0.000	48.0	25.3	2.50	1,244

Bin count: 17

Facility: Honeyford Section: A Total: 50,109

To Even: 51,000

Section: C

C	002	Square	work floor		0.000	12.30	4.100	52.00	0.00	0.00	52.000	0.000	52.0	40.5	3.00	2,169
C	003	Square	work floor		0.000	3.800	5.100	51.00	0.00	0.00	51.000	0.000	51.0	15.6	2.00	812

Exam Date:06/11/2012

Farmers Elevator Company of Honeyford

Page: 2

Examiner: 1

2472 30th St NE

Gilby, ND

County:

Status	Section	Bin Number	Bin Type	Base Point	Diameter or Bu/Ft (Irreg.)		Side wall	Add for Hopper	Ded. for Obst.	Effective Depth	Add for Peak	Depth for Capac.	Bushels per Foot	Base Pack%	Bushel Capacity with Pack	
					Length	Width										
	Section: C															
	C	004	Square	work floor	0.000	8.200	11.00	50.00	0.00	0.00	50.000	0.000	50.0	72.5	5.20	3,814
	C	005	Square	work floor	0.000	11.10	13.30	67.00	0.00	0.00	67.000	0.000	67.0	118.7	6.20	8,446
	C	006 T	Square	work floor	0.000	2.400	11.00	51.00	0.00	0.00	51.000	0.000	51.0	21.2	2.00	1,103
	C	006 B	Square	work floor - top 51'	0.000	10.70	10.70	19.00	0.00	0.00	19.000	0.000	19.0	92.0	5.80	1,849
	C	007	Square	work floor	0.000	12.30	11.00	50.00	0.00	0.00	50.000	0.000	50.0	108.8	6.20	5,777
	C	008	Square	work floor	0.000	12.30	13.30	49.00	0.00	0.00	49.000	0.000	49.0	131.5	6.50	6,863
	C	009	Square	work floor	0.000	13.30	11.00	67.00	0.00	0.00	67.000	0.000	67.0	117.6	6.20	8,367
	C	010	Square	work floor	0.000	11.00	11.00	70.00	0.00	0.00	70.000	0.000	70.0	97.3	6.00	7,220
	C	011	Square	work floor	0.000	11.00	4.100	48.50	0.00	0.00	48.500	0.000	48.5	36.3	3.00	1,814
	C	013	Square	work floor	0.000	11.00	4.200	48.50	0.00	0.00	48.500	0.000	48.5	37.1	3.00	1,853
	C	015 TS	Square	work floor	0.000	13.60	11.70	61.00	0.00	0.00	61.000	0.000	61.0	127.9	6.50	8,309
	C	015 BS	Square	work floor - top 61'	0.000	14.70	13.50	7.000	0.00	0.00	7.000	0.000	7.0	159.5	7.00	1,195
	C	015N	Square	work floor	0.000	11.00	10.60	70.00	0.00	0.00	70.000	0.000	70.0	93.7	5.80	6,939
	C	016	Square	work floor	0.000	12.30	10.60	50.00	0.00	0.00	50.000	0.000	50.0	104.8	6.00	5,554
	C	017	Square	work floor	0.000	13.60	12.30	60.00	0.00	0.00	60.000	0.000	60.0	134.5	6.50	8,595
	C	021 T	Square	work floor	0.000	13.60	11.10	61.00	0.00	0.00	61.000	0.000	61.0	121.4	6.50	7,886
	C	021 B	Square	work floor - top 61'	0.000	14.80	13.50	7.000	0.00	0.00	7.000	0.000	7.0	160.6	7.00	1,203
	C	022 T	Square	work floor	0.000	10.60	2.600	51.00	0.00	0.00	51.000	0.000	51.0	22.2	2.00	1,155
	C	022 B	Square	work floor - top 51'	0.000	10.70	10.50	19.00	0.00	0.00	19.000	0.000	19.0	90.3	5.80	1,816
	C	024	Square	work floor	0.000	10.60	8.000	50.00	0.00	0.00	50.000	0.000	50.0	68.2	5.20	3,587
	C	025	Square	work floor	0.000	5.200	3.800	51.00	0.00	0.00	51.000	0.000	51.0	15.9	2.00	827
	C	026 T	Square	work floor	0.000	5.800	5.100	13.00	0.00	0.00	13.000	0.000	13.0	23.8	2.00	315
	C	026 B	Square	work floor- top 13'	0.000	12.30	5.800	39.00	0.00	0.00	39.000	0.000	39.0	57.3	4.80	2,342

Exam Date:06/11/2012

Farmers Elevator Company of Honeyford

Page: 3

Examiner: 1

2472 30th St NE

Gilby , ND

County:

Status	Section	Bin Number	Bin Type	Base Point	Diameter or Bu/Ft (Irreg).		Side wall	Add for Hopper	Ded. for Obst.	Effective Depth	Add for Peak	Depth for Capac.	Bushels per Foot	Base Pack%	Bushel Capacity with Pack	
					Length	Width										
	C	027	Square	work floor	0.000	12.30	11.60	60.00	0.00	0.00	60.000	0.000	60.0	114.7	6.20	7,309
	C	028 T	Square	work floor	0.000	11.70	11.60	61.00	0.00	0.00	61.000	0.000	61.0	109.1	6.20	7,068
	C	028 B	Square	work floor - top 61'	0.000	14.70	11.40	9.000	0.00	0.00	9.000	0.000	9.0	134.7	6.50	1,291
	C	029 T	Square	work floor	0.000	11.60	11.10	61.00	0.00	0.00	61.000	0.000	61.0	103.5	6.00	6,693
	C	029 B	Square	work floor - top 61'	0.000	14.80	11.40	9.000	0.00	0.00	9.000	0.000	9.0	135.6	6.50	1,299
	C	030	Square	work floor - top 61'	0.000	12.30	11.30	60.00	0.00	0.00	60.000	0.000	60.0	111.7	6.20	7,118
	C	031 T	Square	work floor	0.000	11.30	11.10	61.00	0.00	0.00	61.000	0.000	61.0	100.8	6.00	6,518
	C	031 B	Square	work floor	0.000	14.80	11.10	8.000	0.00	0.00	8.000	0.000	8.0	132.1	6.50	1,126
	C	032 T	Square	work floor	0.000	11.70	11.30	61.00	0.00	0.00	61.000	0.000	61.0	106.3	6.20	6,886
	C	032 B	Square	work floor - top 61'	0.000	14.70	11.10	8.000	0.00	0.00	8.000	0.000	8.0	131.2	6.50	1,118
	C	033	Peaked	top of sidewall	38.800	0.000	0.000	68.30	0.00	0.00	68.300	2.300	70.6	950.5	10.0	73,816
	C	034	Peaked	top of sidewall	38.800	0.000	0.000	68.30	0.00	0.00	68.300	2.300	70.6	950.5	10.0	73,816
	C	035	Peaked	top of sidewall	38.800	0.000	0.000	68.30	0.00	0.00	68.300	2.300	70.6	950.5	10.0	73,816
Added	C	036	Peaked	top of sidewall	77.600	0.000	0.000	55.00	0.00	0.00	55.000	5.400	60.4	3801.8	10.0	252,592
	C	037	Peaked	top of sidewall	77.600	0.000	0.000	51.40	0.00	0.00	51.400	5.400	56.8	3801.8	10.0	237,536
	C	038	Peaked	top of sidewall	89.750	0.000	0.000	62.30	0.00	0.00	62.300	6.300	68.6	5085.6	10.0	383,759

Bin count: 41

Facility: Honeyford Section: C Total: 1,241,571

To Even: 1,242,000

Section: D

	D	001	Square	catwalk	0.000	11.50	9.300	44.40	0.00	0.00	44.400	0.000	44.4	86.0	5.80	4,039
	D	002	Square	catwalk	0.000	11.70	9.300	44.40	0.00	0.00	44.400	0.000	44.4	87.5	5.80	4,110
	D	003	Square	catwalk	0.000	11.70	9.300	44.40	0.00	0.00	44.400	0.000	44.4	87.5	5.80	4,110

Exam Date:06/11/2012

Farmers Elevator Company of Honeyford

Page: 4

Examiner: 1

2472 30th St NE

Gilby , ND

County:

Status	Section	Bin Number	Bin Type	Base Point	Diameter or Bu/Ft (Irreg.) Length	Width	Side wall	Add for Hopper	Ded. for Obst.	Effective Depth	Add for Peak Capac.	Depth for Capac.	Bushels per Foot	Base Pack%	Bushel Capacity with Pack	
Section: D																
	D	004	Square	catwalk	0.000	11.50	9.300	44.40	0.00	0.00	44.400	0.000	44.4	86.0	5.80	4,039
	D	005	Square	catwalk	0.000	11.50	9.300	44.40	0.00	0.00	44.400	0.000	44.4	86.0	5.80	4,039
	D	006	Square	catwalk	0.000	11.70	9.300	44.40	0.00	0.00	44.400	0.000	44.4	87.5	5.80	4,110
	D	007	Square	catwalk	0.000	11.70	9.300	44.40	0.00	0.00	44.400	0.000	44.4	87.5	5.80	4,110
	D	008	Square	catwalk	0.000	11.50	9.300	44.40	0.00	0.00	44.400	0.000	44.4	86.0	5.80	4,039

Bin count: 8

Facility: Honeyford Section: D Total: 32,596

To Even: 33,000

Section: G

	G	G100	Temporary oval bunker - 110'w x 120L		15.000	125.0	80.00	13.20	0.00	0.00	13.200	15.00	28.2	8038.6	10.0	249,358
--	---	------	--------------------------------------	--	--------	-------	-------	-------	------	------	--------	-------	------	--------	------	---------

Bin count: 1

Facility: Honeyford Section: G Total: 249,358

To Even: 250,000

Section: L

	L	002	Square	bin floor concrete McCanna	0.000	5.500	4.000	69.00	0.00	0.00	69.000	0.000	69.0	17.7	2.00	1,245
	L	003	Square	bin floor concrete McCanna	0.000	5.500	4.000	71.00	0.00	0.00	71.000	0.000	71.0	17.7	2.00	1,282
	L	004	Square	bin floor concrete McCanna	0.000	5.500	4.000	71.00	0.00	0.00	71.000	0.000	71.0	17.7	2.00	1,282
	L	005	Square	bin floor	0.000	5.500	4.000	71.00	0.00	0.00	71.000	0.000	71.0	17.7	2.00	1,282
	L	006	Square	bin floor	0.000	5.500	5.000	71.00	0.00	0.00	71.000	0.000	71.0	22.1	2.00	1,600
	L	007	Square	bin floor	0.000	5.500	5.000	71.00	0.00	0.00	71.000	0.000	71.0	22.1	2.00	1,600
	L	008	Square	bin floor	0.000	5.500	4.000	71.00	0.00	0.00	71.000	0.000	71.0	17.7	2.00	1,282
	L	009	Square	bin floor	0.000	10.00	4.000	71.00	0.00	0.00	71.000	0.000	71.0	32.2	2.50	2,343

Exam Date:06/11/2012

Farmers Elevator Company of Honeyford

Page: 5

Examiner: 1

2472 30th St NE

Gilby, ND

County:

Status	Section	Bin Number	Bin Type	Base Point	Diameter or Bu/Ft (Irreg).		Side wall	Add for Hopper	Ded. for Obst.	Effective Depth	Add for Peak	Depth for Capac.	Bushels per Foot	Base Pack%	Bushel Capacity with Pack	
					Length	Width										
	Section: L															
	L	010 T	Square	bin floor	0.000	4.000	13.70	71.00	0.00	0.00	71.000	0.000	71.0	44.1	3.50	3,241
	L	010 B	Square	bin floor top 71'	0.000	10.00	13.70	24.50	0.00	0.00	24.500	0.000	24.5	110.1	6.20	2,864
	L	011 T	Square	bin floor	0.000	4.000	13.70	71.00	0.00	0.00	71.000	0.000	71.0	44.1	3.50	3,241
	L	011 B	Square	bin floor top 71'	0.000	10.00	13.70	24.50	0.00	0.00	24.500	0.000	24.5	110.1	6.20	2,864
	L	012	Square	bin floor	0.000	6.500	9.000	71.00	0.00	0.00	71.000	0.000	71.0	47.0	4.00	3,470
	L	013	Square	bin floor	0.000	6.500	9.000	71.00	0.00	0.00	71.000	0.000	71.0	47.0	4.00	3,470
	L	014	Square	bin floor	0.000	6.500	7.000	71.00	0.00	0.00	71.000	0.000	71.0	36.6	3.00	2,677
	L	015	Square	bin floor	0.000	6.500	7.000	71.00	0.00	0.00	71.000	0.000	71.0	36.6	3.00	2,677
	L	018	Square	bin floor	0.000	13.50	4.200	71.00	0.00	0.00	71.000	0.000	71.0	45.6	4.00	3,368
	L	019	Square	bin floor	0.000	13.50	4.200	71.00	0.00	0.00	71.000	0.000	71.0	45.6	4.00	3,368
	L	021	Square	bin floor	0.000	6.500	7.000	71.00	0.00	0.00	71.000	0.000	71.0	36.6	3.00	2,677
	L	022	Square	bin floor	0.000	6.500	7.000	71.00	0.00	0.00	71.000	0.000	71.0	36.6	3.00	2,677
	L	023	Square	bin floor	0.000	6.500	9.000	71.00	0.00	0.00	71.000	0.000	71.0	47.0	4.00	3,470
	L	024	Square	bin floor	0.000	6.500	9.000	71.00	0.00	0.00	71.000	0.000	71.0	47.0	4.00	3,470
	L	025	Square	bin floor	0.000	10.00	13.70	69.00	0.00	0.00	69.000	0.000	69.0	110.1	6.20	8,068
	L	026	Square	bin floor	0.000	10.00	13.70	69.00	0.00	0.00	69.000	0.000	69.0	110.1	6.20	8,068
	L	027 T	Square	bin floor	0.000	4.500	7.000	18.00	0.00	0.00	18.000	0.000	18.0	25.3	2.50	466
	L	027 B	Square	bin floor top 18'	0.000	10.00	7.000	53.00	0.00	0.00	53.000	0.000	53.0	56.3	4.80	3,127
	L	028	Square	bin floor top 18'	0.000	10.00	3.000	71.00	0.00	0.00	71.000	0.000	71.0	24.1	2.50	1,754
	L	101	Irregular	bin floor	110.00	0.000	0.000	97.00	0.00	0.00	97.000	0.000	97.0	110.0	6.20	11,332
	L	102	Round	bin floor	18.200	0.000	0.000	97.00	0.00	0.00	97.000	0.000	97.0	209.1	6.00	21,500
	L	103	Round	bin floor	18.200	0.000	0.000	97.00	0.00	0.00	97.000	0.000	97.0	209.1	6.00	21,500
	L	104	Irregular	bin floor	20.000	0.000	0.000	97.00	0.00	0.00	97.000	0.000	97.0	20.0	2.00	1,979

Exam Date:06/11/2012

Farmers Elevator Company of Honeyford

Page: 6

Examiner: 1

2472 30th St NE

Gilby, ND

County:

Status	Section	Bin Number	Bin Type	Base Point	Diameter or Bu/Ft (Irreg).		Side wall	Add for Hopper	Ded. for Obst.	Effective Depth	Add for Peak	Depth for Capac.	Bushels per Foot	Base Pack%	Bushel Capacity with Pack
					Length	Width									
L	201	Square	bin floor wood elevator	0.000	7.500	10.30	47.00	0.00	0.00	47.000	0.000	47.0	62.1	5.00	3,065
L	204	Square	bin floor	0.000	7.500	3.500	34.00	0.00	0.00	34.000	0.000	34.0	21.1	2.00	731
L	205	Square	bin floor	0.000	7.500	6.500	30.00	0.00	0.00	30.000	0.000	30.0	39.2	3.00	1,211
L	206	Square	bin floor	0.000	7.500	10.30	47.00	0.00	0.00	47.000	0.000	47.0	62.1	5.00	3,065
L	207	Square	bin floor	0.000	7.500	10.30	48.00	0.00	0.00	48.000	0.000	48.0	62.1	5.00	3,130
L	208	Square	bin floor	0.000	7.500	10.30	33.00	0.00	0.00	33.000	0.000	33.0	62.1	5.00	2,151
L	209	Square	bin floor	0.000	7.500	10.30	48.00	0.00	0.00	48.000	0.000	48.0	62.1	5.00	3,130
L	210	Square	bin floor	0.000	7.500	6.500	30.00	0.00	0.00	30.000	0.000	30.0	39.2	3.00	1,211
L	211	Square	bin floor	0.000	7.500	6.500	33.00	0.00	0.00	33.000	0.000	33.0	39.2	3.00	1,333
L	212	Square	bin floor	0.000	7.500	10.30	31.00	0.00	0.00	31.000	0.000	31.0	62.1	5.00	2,021
L	214	Square	bin floor	0.000	7.500	6.500	33.00	0.00	0.00	33.000	0.000	33.0	39.2	3.00	1,333
L	215	Square	bin floor	0.000	7.500	10.30	47.00	0.00	0.00	47.000	0.000	47.0	62.1	5.00	3,065
L	216	Square	bin floor	0.000	7.500	10.30	47.00	0.00	0.00	47.000	0.000	47.0	62.1	5.00	3,065
L	217	Square	bin floor	0.000	7.500	6.500	33.00	0.00	0.00	33.000	0.000	33.0	39.2	3.00	1,333
L	218	Square	bin floor	0.000	7.500	6.500	33.00	0.00	0.00	33.000	0.000	33.0	39.2	3.00	1,333
L	301	Flat	18.5' bttm auger 14.2' rods	0.000	100.2	50.00	14.10	0.00	0.00	14.100	0.000	14.1	4027.3	10.0	62,464
L	302	Flat	13.8' sidewall 19.4' low point	0.000	150.0	38.70	13.80	0.00	0.00	13.800	0.000	13.8	4666.4	10.0	70,836
L	303	Quonset	center over u-trgh 17.4 side	0.000	118.8	45.40	12.00	0.00	0.00	12.000	0.000	12.0	4124.2	10.0	54,440
L	401	Peaked	top of sidewall	16.000	0.000	0.000	25.00	2.50	0.00	27.500	1.000	28.5	161.6	5.80	4,873
L	402	Peaked	top of sidewall	16.000	0.000	0.000	25.00	2.50	0.00	27.500	1.000	28.5	161.6	5.80	4,873
L	403	Peaked	top of sidewall	16.000	0.000	0.000	15.00	2.50	0.00	17.500	1.000	18.5	161.6	5.80	3,163

Bin count: 52

Facility: McCanna Section: L Total: 365,070

To Even: 366,000

Exam Date:06/11/2012

Farmers Elevator Company of Honeyford

Page: 7

Examiner: 1

2472 30th St NE

Gilby, ND

County:

Status	Section	Bin Number	Bin Type	Base Point	Diameter or Bu/Ft (Irreg.) Length	Width	Side wall	Add for Hopper	Ded. for Obst.	Effective Depth	Add for Peak	Depth for Capac.	Bushels per Foot	Base Pack%	Bushel Capacity with Pack
--------	---------	------------	----------	------------	---	-------	--------------	----------------------	----------------------	--------------------	--------------------	------------------------	------------------------	---------------	------------------------------

Section: L-G

L-G	G100		Temporary top of sidewall		15.000	125.0	80.00	13.20	0.00	0.00	13.200	15.00	28.2	8038.6	10.0	249,358
-----	------	--	---------------------------	--	--------	-------	-------	-------	------	------	--------	-------	------	--------	------	---------

Bin count: 1

Facility: McCanna Section: L-G Total: 249,358

To Even: 250,000

Section: M

M	001 T		Square bin floor --Niagara		0.000	9.100	7.000	51.00	0.00	0.00	51.000	0.000	51.0	51.2	4.50	2,728
M	001 B		Square bin floor top 51'		0.000	8.700	13.60	17.00	0.00	0.00	17.000	0.000	17.0	95.1	6.00	1,714
M	002		Square bin floor		0.000	9.100	6.900	49.00	0.00	0.00	49.000	0.000	49.0	50.5	4.50	2,586
M	003		Square bin floor		0.000	9.100	6.400	51.00	0.00	0.00	51.000	0.000	51.0	46.8	4.00	2,482
M	004 T		Square bin floor		0.000	3.800	6.700	15.00	0.00	0.00	15.000	0.000	15.0	20.5	2.00	314
M	004 B		Square bin floor top 15'		0.000	9.100	6.700	36.00	0.00	0.00	36.000	0.000	36.0	49.0	4.20	1,838
M	006		Square bin floor		0.000	9.100	7.100	49.00	0.00	0.00	49.000	0.000	49.0	51.9	4.50	2,657
M	007 T		Square bin floor		0.000	9.100	6.700	51.00	0.00	0.00	51.000	0.000	51.0	49.0	4.20	2,604
M	007 B		Square bin floor top 51'		0.000	8.600	13.60	17.00	0.00	0.00	17.000	0.000	17.0	94.0	5.80	1,691
M	008 T		Square bin floor		0.000	6.900	7.300	11.00	0.00	0.00	11.000	0.000	11.0	40.5	3.00	459
M	008 B		Square bin floor top 11'		0.000	10.00	7.000	39.00	0.00	0.00	39.000	0.000	39.0	56.3	4.80	2,301
M	009		Square bin floor		0.000	10.00	6.900	50.00	0.00	0.00	50.000	0.000	50.0	55.5	4.80	2,908
M	010		Square bin floor		0.000	5.100	6.400	52.00	0.00	0.00	52.000	0.000	52.0	26.2	2.50	1,396
M	011		Square bin floor		0.000	4.300	6.400	52.00	0.00	0.00	52.000	0.000	52.0	22.1	2.00	1,172
M	012		Square bin floor		0.000	5.100	6.700	52.00	0.00	0.00	52.000	0.000	52.0	27.5	2.50	1,466
M	013		Square bin floor		0.000	4.300	6.700	52.00	0.00	0.00	52.000	0.000	52.0	23.2	2.00	1,230
M	014		Square bin floor		0.000	10.00	7.100	50.00	0.00	0.00	50.000	0.000	50.0	57.1	4.80	2,992
M	015 U		Square bin floor		0.000	10.00	6.700	31.00	0.00	0.00	31.000	0.000	31.0	53.9	4.50	1,746

Exam Date:06/11/2012

Farmers Elevator Company of Honeyford
2472 30th St NE
Gilby, ND
County:

Page: 8

Examiner: 1

Status	Section	Bin Number	Bin Type	Base Point	Diameter or Bu/Ft (Irreg.)		Side wall	Add for Hopper	Ded. for Obst.	Effective Depth	Add for Peak	Depth for Capac.	Bushels per Foot	Base Pack%	Bushel Capacity with Pack	
					Length	Width										
M	015 L		Square	bin floor blind bin	0.000	10.00	6.700	19.00	0.00	0.00	19.000	0.000	19.0	53.9	4.50	1,070
M	016		Square	bin floor	0.000	9.300	7.000	49.00	0.00	0.00	49.000	0.000	49.0	52.3	4.50	2,678
M	017 T		Square	bin floor	0.000	3.200	6.900	52.00	0.00	0.00	52.000	0.000	52.0	17.7	2.00	938
M	017 B		Square	bin floor top 52'	0.000	8.700	13.60	15.00	0.00	0.00	15.000	0.000	15.0	95.1	6.00	1,513
M	018		Square	bin floor	0.000	5.800	6.900	51.00	0.00	0.00	51.000	0.000	51.0	32.2	2.50	1,683
M	019		Square	bin floor	0.000	9.100	3.900	50.00	0.00	0.00	50.000	0.000	50.0	28.5	2.50	1,461
M	020 T		Square	bin floor	0.000	3.600	7.400	9.000	0.00	0.00	9.000	0.000	9.0	21.4	2.00	197
M	020 B		Square	bin floor top 9'	0.000	9.100	7.100	41.00	0.00	0.00	41.000	0.000	41.0	51.9	4.50	2,224
M	021		Square	bin floor	0.000	6.300	7.400	9.000	0.00	0.00	9.000	0.000	9.0	37.5	3.00	348
M	022 T		Square	bin floor	0.000	9.100	6.700	57.00	0.00	0.00	57.000	0.000	57.0	49.0	4.20	2,910
M	022 B		Square	bin floor top 57'	0.000	8.600	13.70	11.00	0.00	0.00	11.000	0.000	11.0	94.7	6.00	1,105
M	101 T		Square	bin floor	0.000	11.00	14.50	40.00	0.00	0.00	40.000	0.000	40.0	128.2	6.50	5,461
M	101 B		Square	bin floor top 40'	0.000	11.00	9.500	8.000	0.00	0.00	8.000	0.000	8.0	84.0	5.80	711
M	102		Square	bin floor	0.000	11.00	14.50	47.00	0.00	0.00	47.000	0.000	47.0	128.2	6.50	6,417
M	103 T		Square	bin floor	0.000	11.50	14.50	40.00	0.00	0.00	40.000	0.000	40.0	134.0	6.50	5,708
M	103 B		Square	bin floor top 40'	0.000	11.50	9.500	8.000	0.00	0.00	8.000	0.000	8.0	87.8	5.80	743
M	104		Square	bin floor	0.000	11.50	14.50	47.00	0.00	0.00	47.000	0.000	47.0	134.0	6.50	6,707
M	105		Square	bin floor	0.000	11.00	14.50	47.00	0.00	0.00	47.000	0.000	47.0	128.2	6.50	6,417
M	106 T		Square	bin floor	0.000	11.00	14.50	40.00	0.00	0.00	40.000	0.000	40.0	128.2	6.50	5,461
M	106 B		Square	bin floor top 40'	0.000	11.00	9.500	8.000	0.00	0.00	8.000	0.000	8.0	84.0	5.80	711
M	108 T		Square	bin floor	0.000	11.50	14.50	40.00	0.00	0.00	40.000	0.000	40.0	134.0	6.50	5,708
M	108 B		Square	bin floor top 40'	0.000	11.50	9.500	8.000	0.00	0.00	8.000	0.000	8.0	87.8	5.80	743
M	109		Square	bin floor	0.000	11.50	14.50	47.00	0.00	0.00	47.000	0.000	47.0	134.0	6.50	6,707

Section: M

Exam Date:06/11/2012

Farmers Elevator Company of Honeyford
 2472 30th St NE
 Gilby, ND
 County:

Examiner: 1

Status	Section	Bin Number	Bin Type	Base Point	Diameter or Bu/Ft (Irreg.)		Side wall	Add for Hopper	Ded. for Obst.	Effective Depth	Add for Peak	Depth for Capac.	Bushels per Foot	Base Pack%	Bushel Capacity with Pack
					Length	Width									

Section: M

M	200	Quonset	u-trough to floor 17' side	0.000	100.0	40.40	10.00	0.00	0.00	10.000	0.000	10.0	3109.5	10.0	34,206
M	201	Peaked	top of sidewall	16.000	0.000	0.000	15.00	2.50	0.00	17.500	1.000	18.5	161.6	5.80	3,163
M	202	Peaked	top of sidewall	16.000	0.000	0.000	15.00	2.50	0.00	17.500	1.000	18.5	161.6	5.80	3,163

Bin count: 44

Facility: Niagara Section: M Total: 142,437

To Even: 143,000

Section: Z

Z	402	Flat	dixon farm Wrhse	0.000	147.0	54.50	10.00	0.00	0.00	10.000	0.000	10.0	6440.1	10.0	70,841
---	-----	------	------------------	-------	-------	-------	-------	------	------	--------	-------	------	--------	------	--------

Bin count: 1

Facility: Honeyford Section: Z Total: 70,841

To Even: 71,000

Overall Licensed Bin Capacity for:
 Farmers Elevator Company of Honeyford

Bin count: 165

Licensed Capacity:
 (includes pack) 2,401,340 Bu.

Licensed Capacity (to even):
 (includes pack and section totals are rounded up to next highest 1000) 2,406,000 Bu.

THE FARMERS ELEVATOR COMPANY OF HONEYFORD

Honeyford Location

county road #2

Section C

Section A
250'

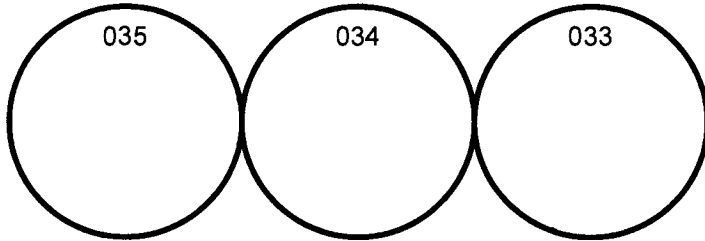

Section C

32	28	15S	15N	13	xx xx	11	10	09
30	27	17	16	XX XX	26	02	07	08
31	29	21	22	xx xx		6	05	
			24	25	3	ml	4	

driveway & scale



new construction

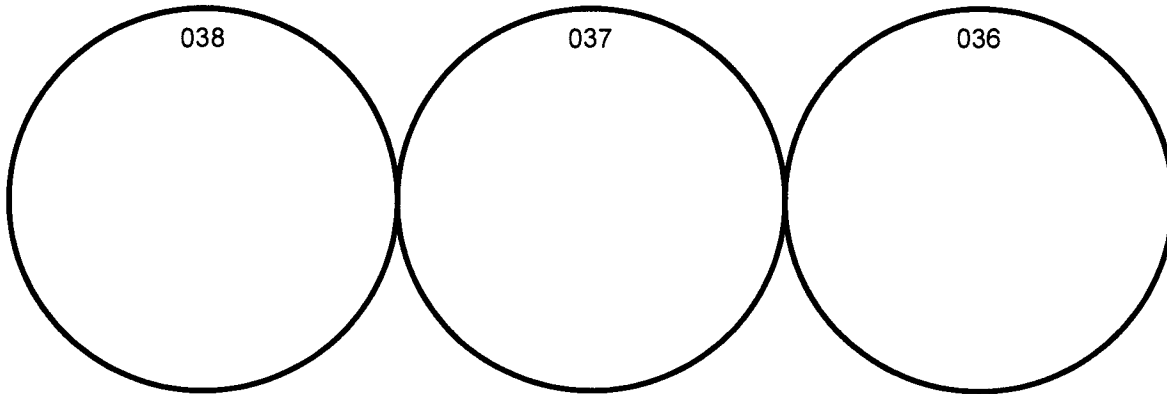

1 block north
Section D bean house

01	02	03	04
05	06	07	08

FARMERS ELEVATOR COMPANY OF HONEYFORD

Honeyford Location

Section A

county hwy

DESTROYED
Section A main
house & south
annex deleted

Section A

206	208	210	212	
205	207	211	214	
	202	215		
201	220	xx xx ml	219	216
		217		

driveway

BUNKER SECTION A G100
grain wall ht. 3.75'
total dimenssions 110'W x 225'L
rectangle dimensions 110'W x 120'L
cone or oval dimension 100' diameter
1/2 cone or radius 50'
center grain ht. 24' to 25' ??

GROUND STORAGE 300,000 bu.

FARMERS ELEVATOR CO. OF HONEYFORD

McCanna Location

Section L

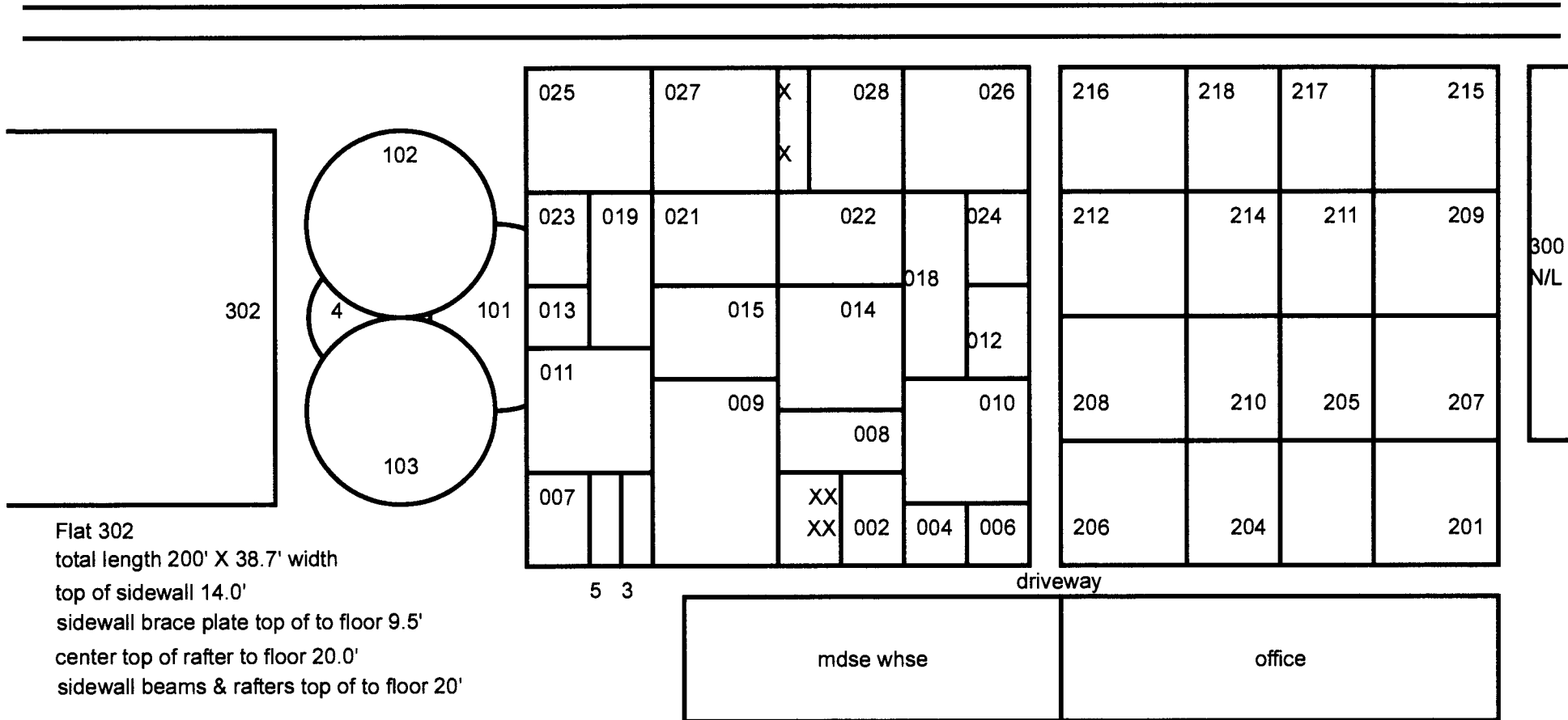

Flat 302
 total length 200' X 38.7' width
 top of sidewall 14.0'
 sidewall brace plate top of to floor 9.5'
 center top of rafter to floor 20.0'
 sidewall beams & rafters top of to floor 20'

Flat 301
 inside length 100.5' X 50' width
 1st sidewall gert top to floor 1.0'
 2nd gert 2.3' 3rd gert 4.1'
 4th gert 6.0' 5th gert 8.3'
 6th gert 10.7' 7th & sidewall ht. 14.0'
 brace rods 14.0' to floor
 bottom u-trough to floor 18.3'
 sidewall beams & rafters 20' cntr to cntr

Flat 303
 inside length 118.8'L x 45.4' base width
 1.0' ht width = 44.9' 3.0' ht = 43.4' 5.0' ht. = 41.7'
 7.0' ht = 39.4' 9.0' ht. = 36.6'
 bttm overhead drag to floor 17.4'
 sidewall seams 1st = 6.0' 2nd = 8.5'
 sidewall u-trough spacing 2.0' on center
 GROUND STORAGE INCLUDED 300,000 bu.



FARMERS ELEVATOR CO. OF HONEYFORD

Niagara Location

Section M

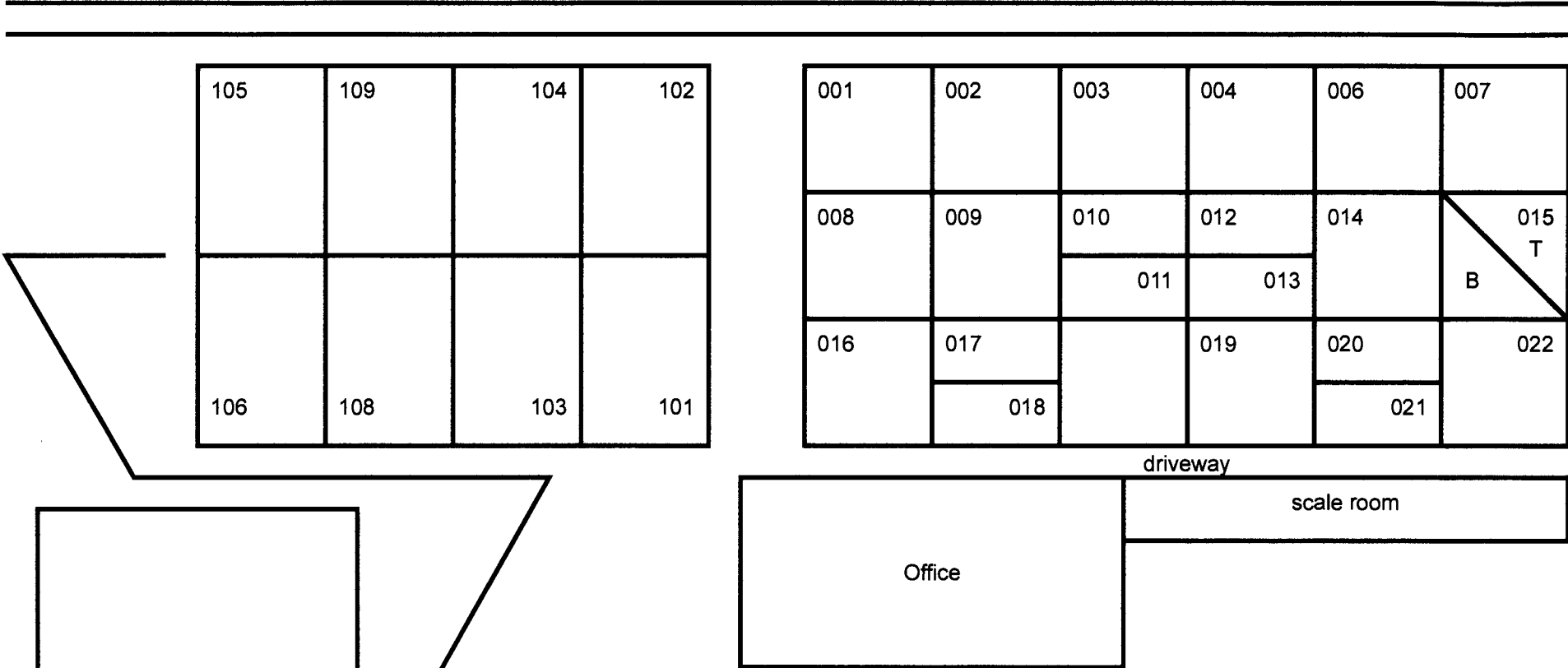

Quonset 200
 Basic Dimensions
 40.4' width at base X 100.' Length
 1.0' ht. width = 39.9 7.0' = 35.4'
 3.0' ht. width = 38.9' 9.0' = 32.7'
 5.0' ht = 37.6' 11.0' = 28.9'
 bottom center u-trough to floor 17.0'
 bottom drag box to floor 14.3'
 1st sidewall seam top to floor 2.9'
 2nd seam = 8.24' 3rd seam = 10.7'
 sidewall trough space 2.0'

FARMERS ELEVATOR CO. OF HONEYFORD

Gilby Location

Section J

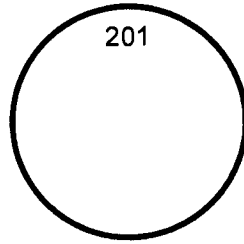
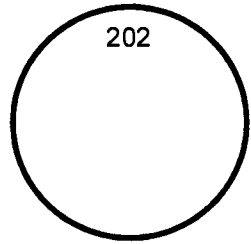

006	009	010	011
005	007	008	012
004	003	013	014
002	XXXX	ML	015

102	104	106	108
101	103	105	107

driveway

Office

Richter, Susan K.

From: Richter, Susan K.
Sent: Wednesday, July 25, 2012 10:02 AM
To: fechoney@polarcomm.com
Subject: Bin Documents for Farmers Elevator Company of Honeyford
Attachments: doc01883620120725095634.pdf

Kevin and Susan,

Attached are updated bin charts and diagrams for Farmers Elevator Company of Honeyford. According to these documents the measured capacity is 2,406,000 bushels which requires a \$635,000 bond. Currently we have you licensed at 2,279,000 bushels and you have a \$610,000 bond on file. Please look over these documents and if the documents look accurate, have your bond increased. If you have questions, please let me know.

Thank you.

Sue Richter
Licensing Division Director
ND Public Service Commission
600 East Boulevard Ave. - Dept. 408
Bismarck, ND 58505-0480
701-328-4097
srichter@nd.gov

-----Original Message-----

From: ndpsc@nd.gov [mailto:ndpsc@nd.gov]
Sent: Wednesday, July 25, 2012 10:57 AM
To: Richter, Susan K.
Subject: From PSC 12th Floor Scanner

TASKalfa 6550ci
[00:c0:ee:87:9c:90]
