

# **Appendix B**

---

## Project Maps

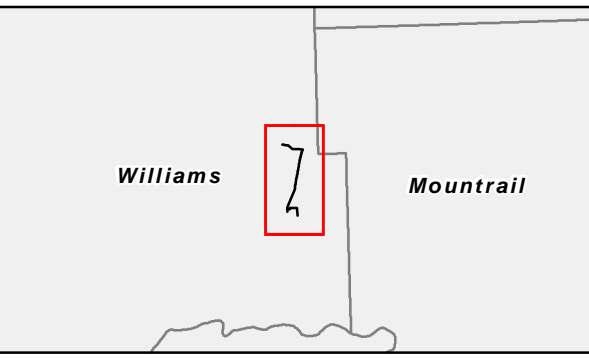
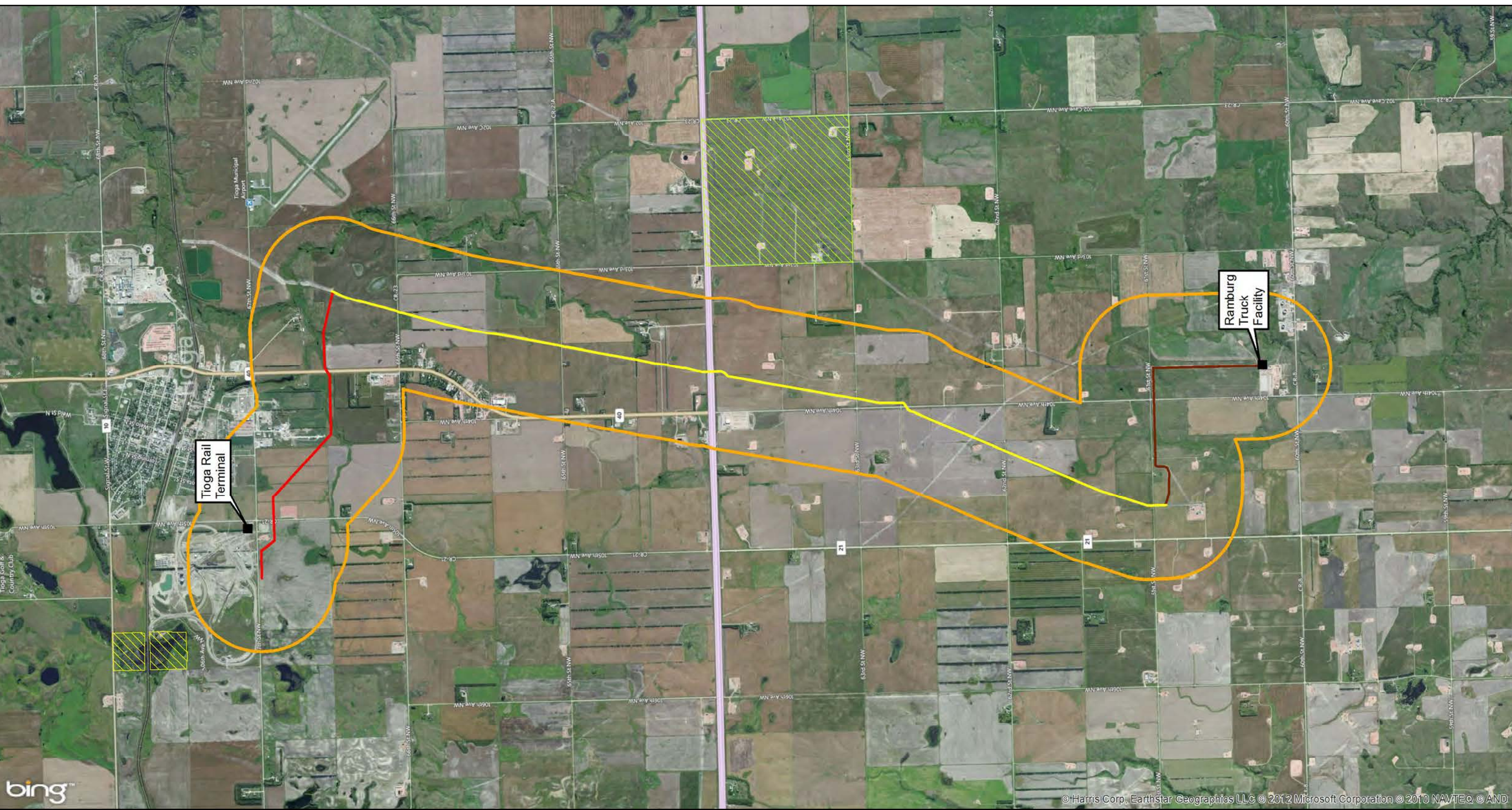

■ Hess Facilities	Corridor (1 mile)
— Segment B	Federal Land
— Segment E	State Land
— Segment C	

Source: ESRI Online and USFWS

0 2,500 5,000 Feet

1:40,000

**RTF Tie-in Pipeline Project**  
 Pipeline Segments  
 Figure 1  
 Williams County,  
 North Dakota



Path: P:\SWCA\RTF-TRI Pipeline\map\_docs\draft\RTF TRI\_PSC\_NR.mxd

Author: LMD Date: 10/30/2012

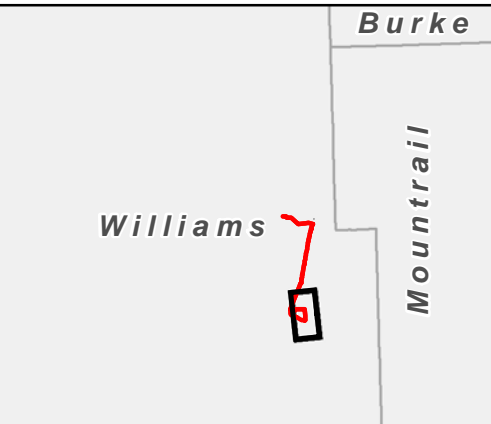

- |                     |                  |
|---------------------|------------------|
| Pipeline Centerline | NWI Wetland      |
| Survey Boundary     | Waterbody        |
| Corridor (1 mile)   | Waterway         |
| Federal Land        | Noxious Weed     |
| State Land          | Wetland          |
| NDWC Well           | Woody Vegetation |

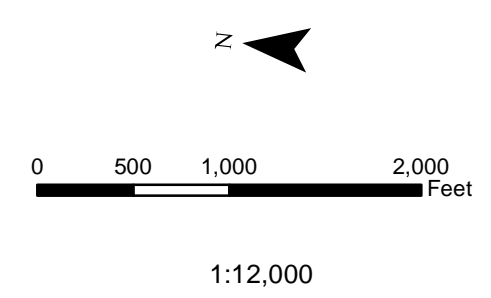

**Hess**  
**RTF Tie-in Pipeline**

Proposed Crude Centerline  
 Natural Resources Inventory

Map 1 of 4

Image courtesy of USGS © 2012 Microsoft Corporation © 2010 NAVTEQ © AND

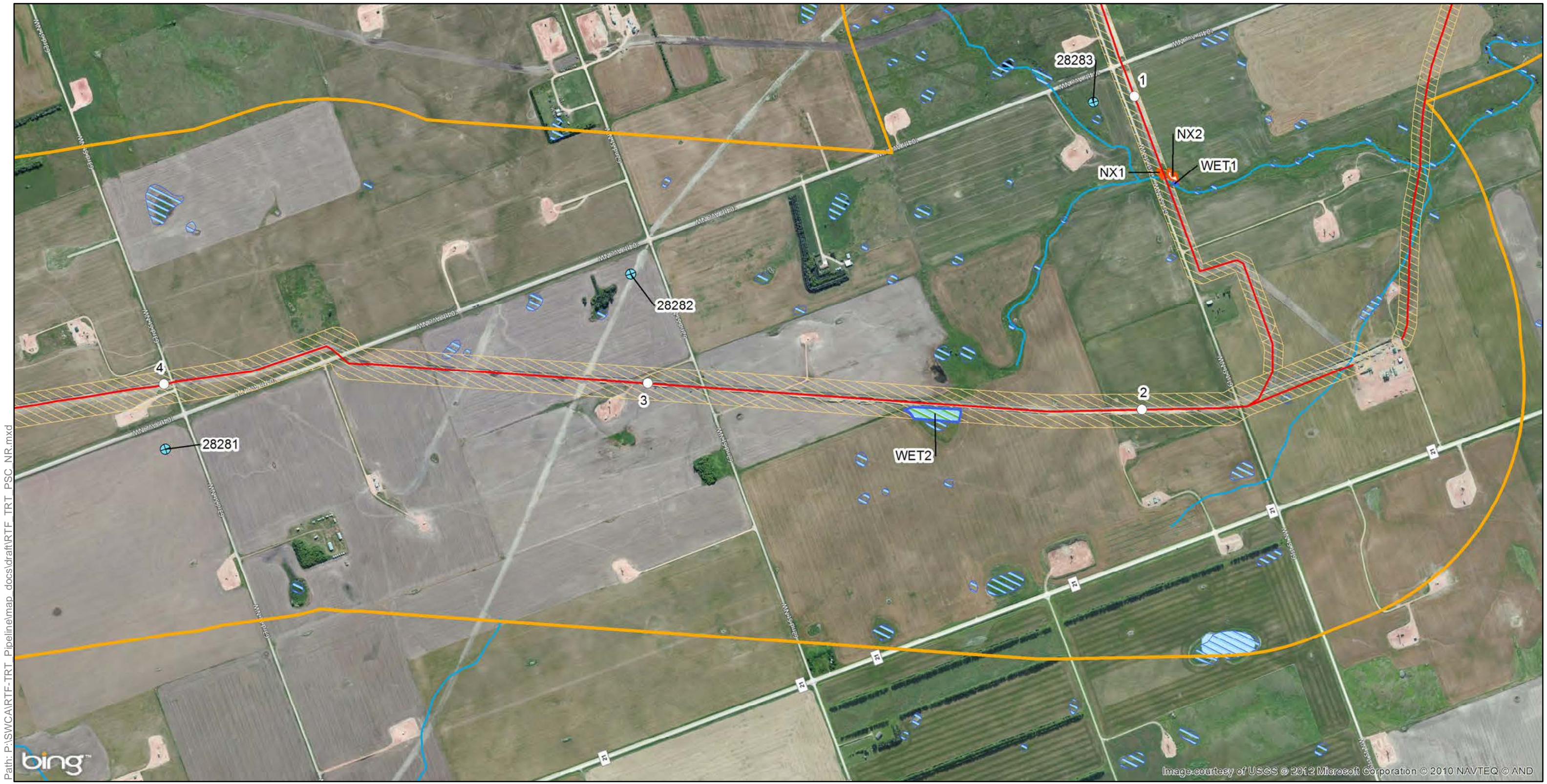

Author: LMD Date: 10/30/2012

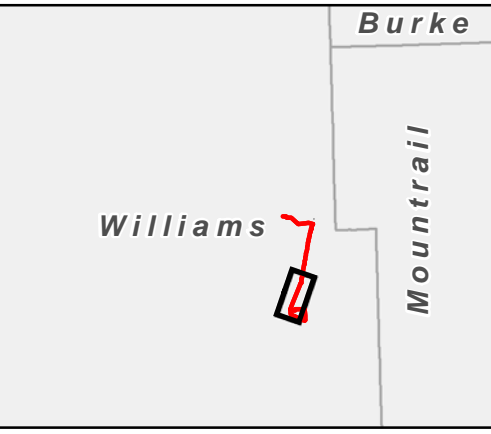

- |                     |                  |
|---------------------|------------------|
| Pipeline Centerline | NWI Wetland      |
| Survey Boundary     | Waterbody        |
| Corridor (1 mile)   | Waterway         |
| Federal Land        | Noxious Weed     |
| State Land          | Wetland          |
| NDWC Well           | Woody Vegetation |

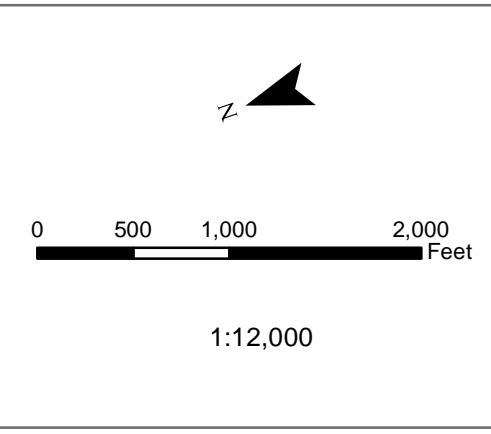

## Hess RTF Tie-in Pipeline

Proposed Crude Centerline  
Natural Resources Inventory

Map 2 of 4

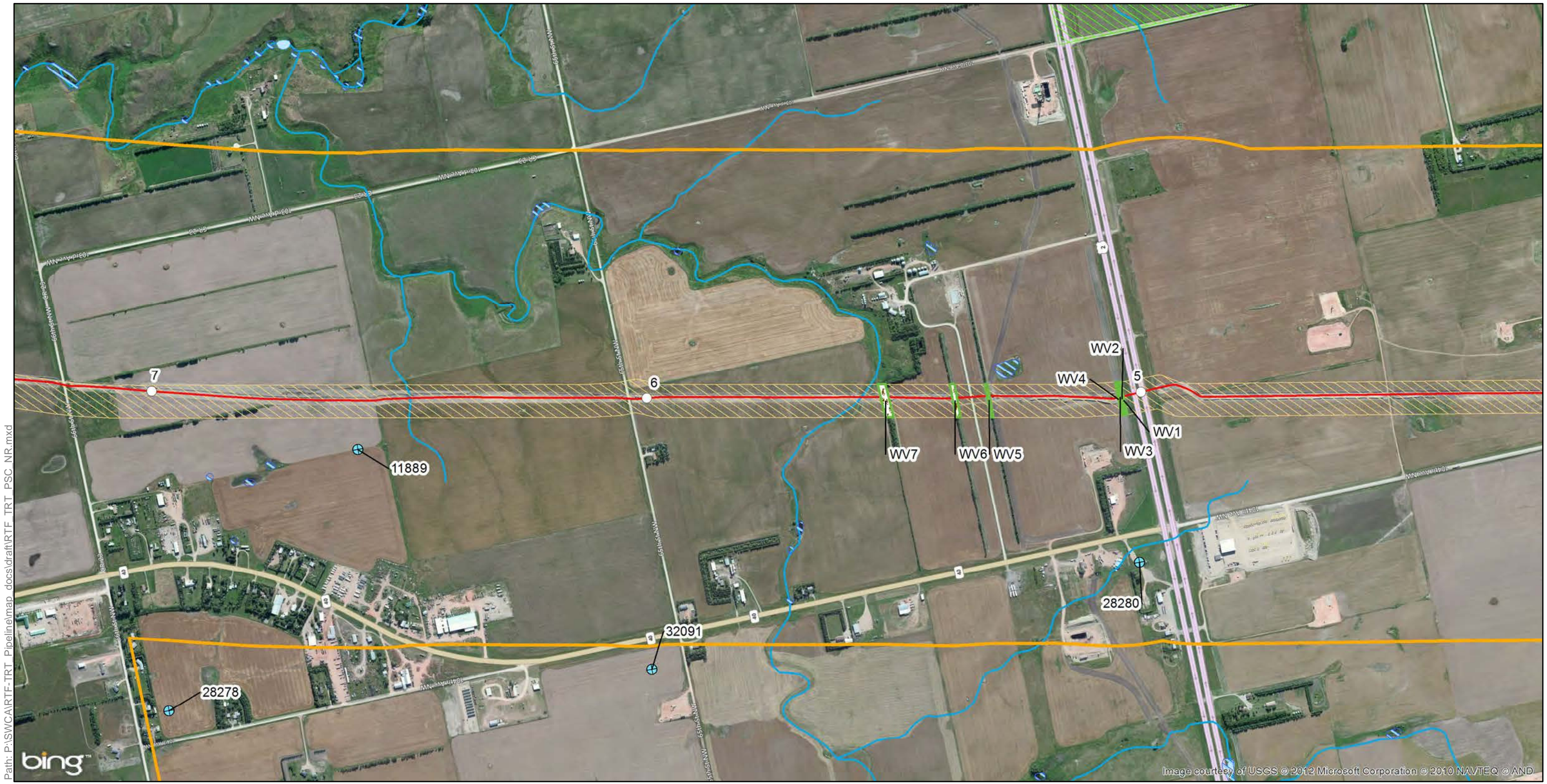

Path: P:\SWCA\RTF-Tie-in Pipeline\map\_docs\draft\RTF\_Tie-in\_PSC\_NR.mxd

Author: LMD Date: 10/30/2012

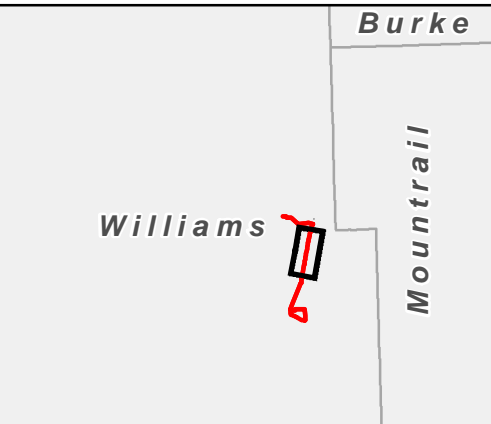

- |                     |                  |
|---------------------|------------------|
| Pipeline Centerline | NWI Wetland      |
| Survey Boundary     | Waterbody        |
| Corridor (1 mile)   | Waterway         |
| Federal Land        | Noxious Weed     |
| State Land          | Wetland          |
| NDWC Well           | Woody Vegetation |

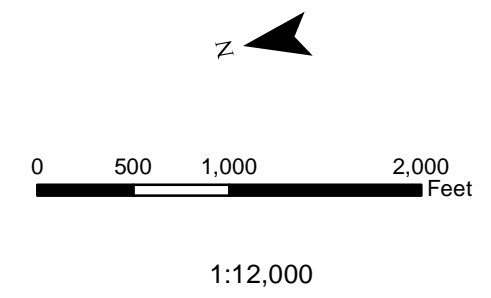

## Hess RTF Tie-in Pipeline

Proposed Crude Centerline  
Natural Resources Inventory

Map 3 of 4



Path: P:\SWCA\RTF-TRI Pipeline\map\_docs\draft\RTF\_TRT\_PSC\_NR.mxd

Author: LMD Date: 10/30/2012

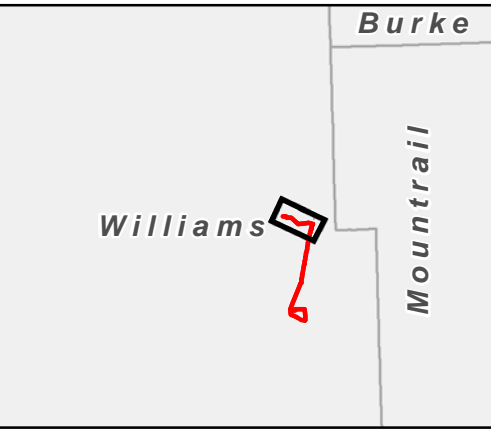

- Pipeline Centerline
- Survey Boundary
- Corridor (1 mile)
- Federal Land
- State Land
- ⊕ NDWC Well
- NWI Wetland
- Waterbody
- Waterway
- Noxious Weed
- Wetland
- Woody Vegetation

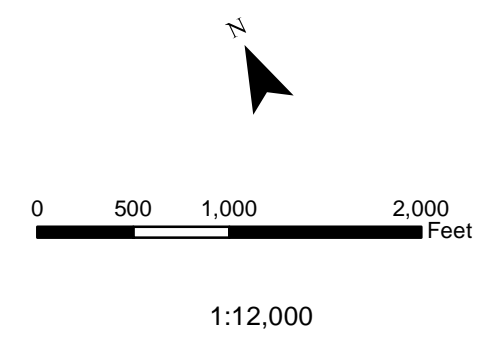

## Hess RTF Tie-in Pipeline

Proposed Crude Centerline  
Natural Resources Inventory

Map 4 of 4

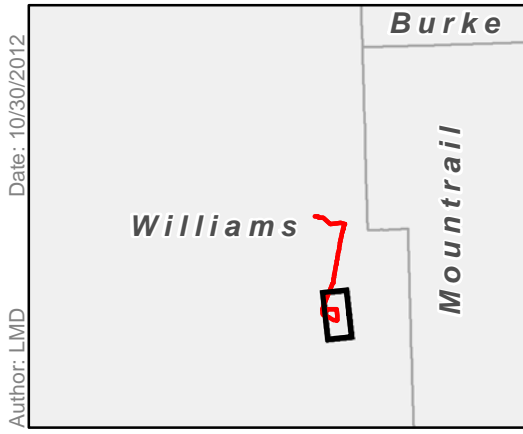
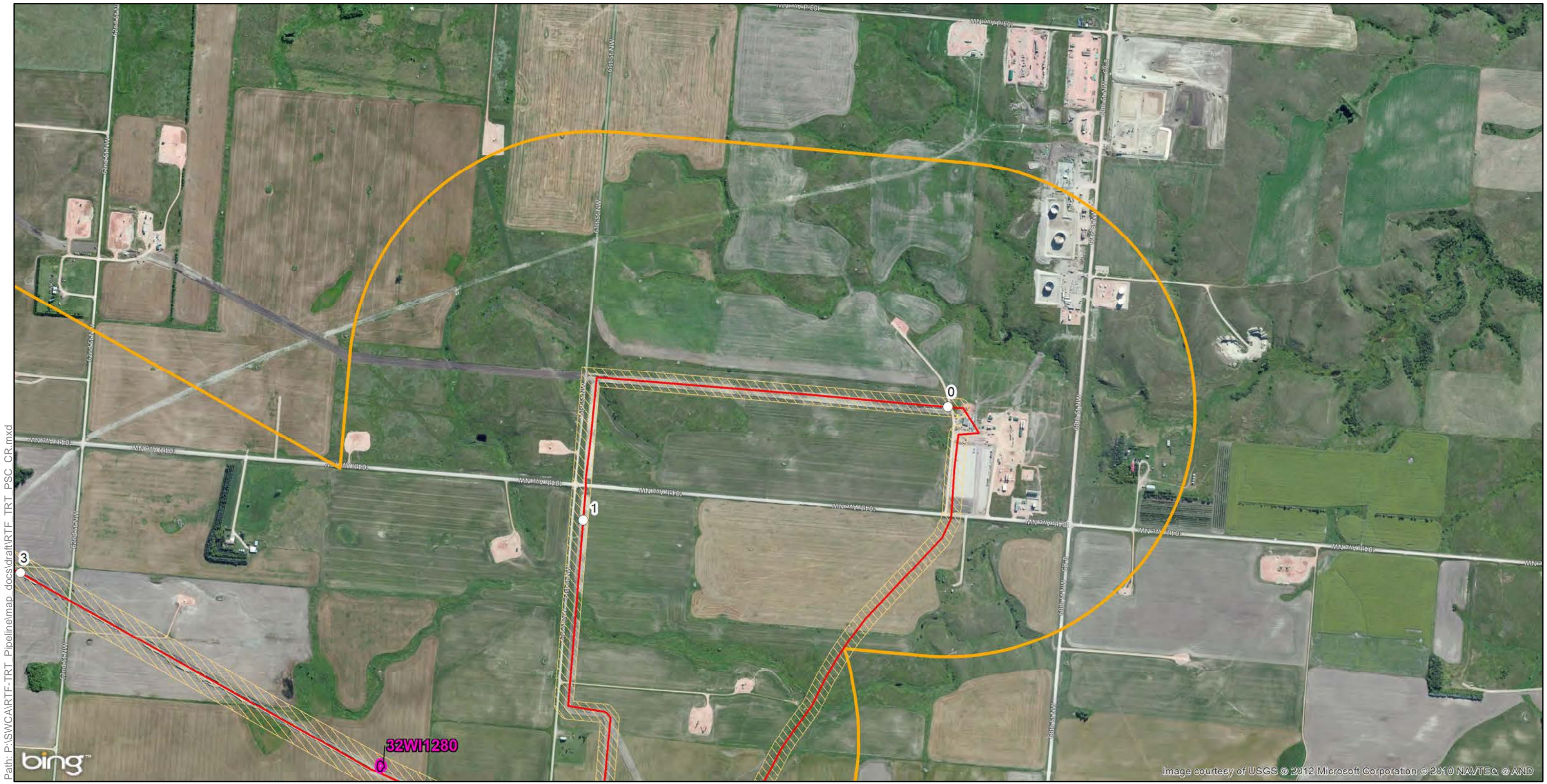

- Pipeline Centerline
- Survey Boundary
- Corridor (1 mile)
- Federal Land
- State Land
- Site Boundary

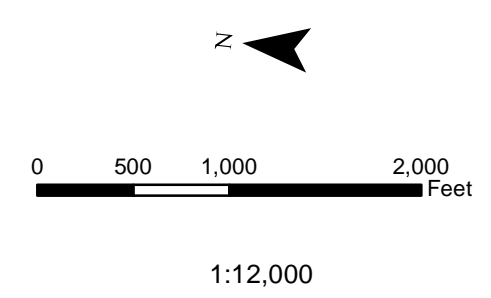

**Hess**  
**RTF Tie-in Pipeline**

Proposed Crude Centerline  
 Cultural Resources Inventory

Map 1 of 4

Path: P:\SWCA\RTF-Tie-in Pipeline\map\_docs\drat\RTF-Tie-in Pipeline\_Corridor.mxd

Author: LMD Date: 10/30/2012

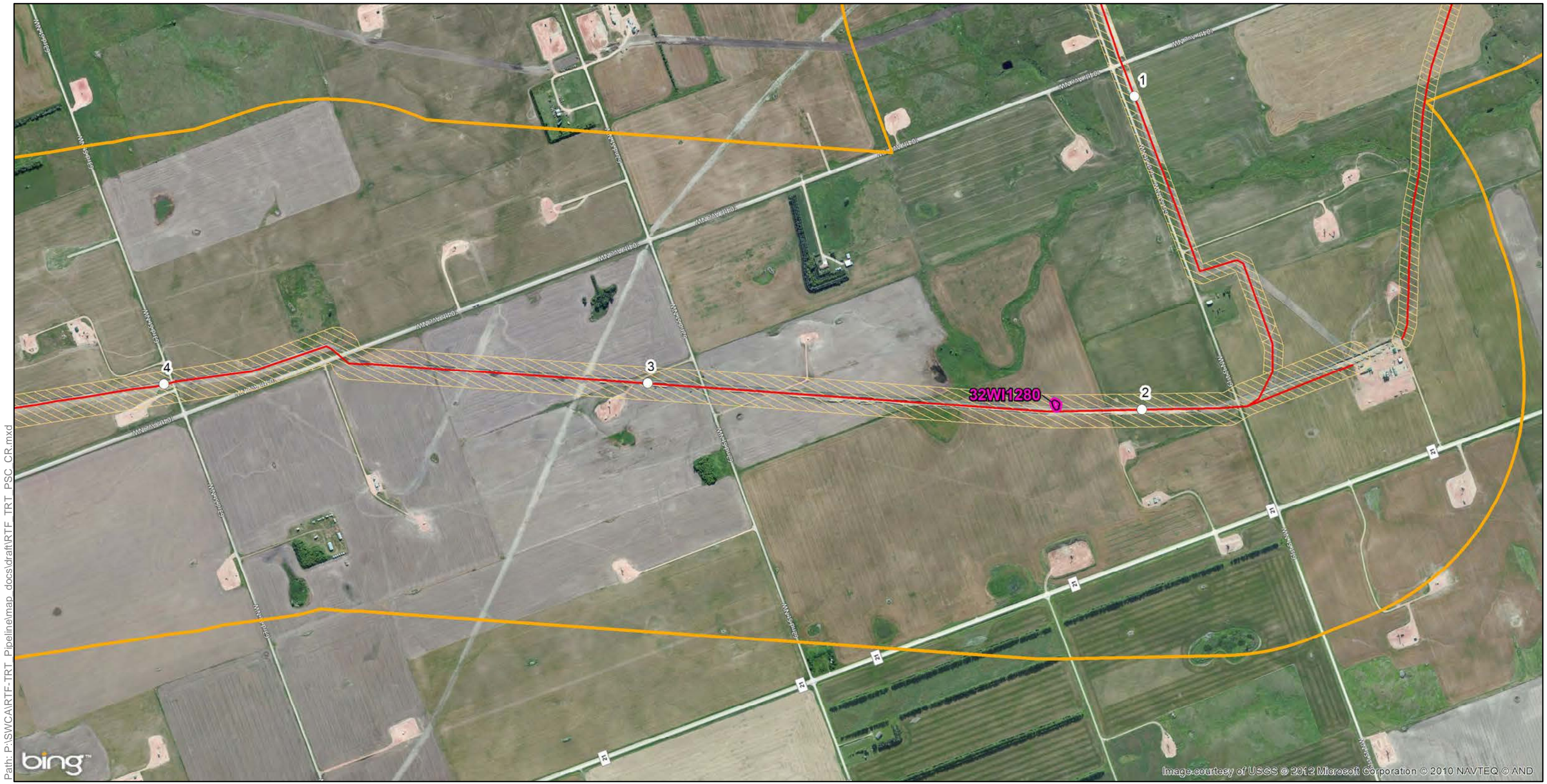





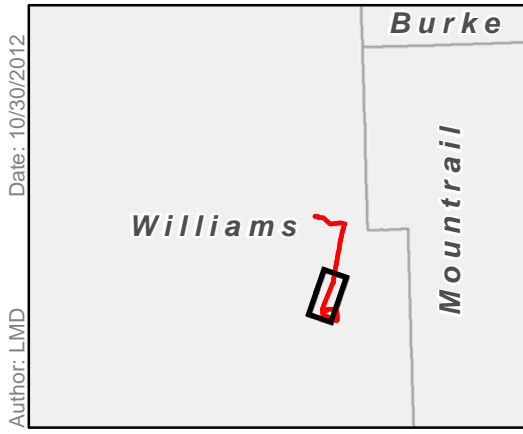

Path: P:\SWCA\RTF-TRI Pipeline\map\_docs\draft\RTF\_TRI\_PSC\_CR.mxd

Image courtesy of USGS © 2012 Microsoft Corporation © 2010 NAVTEQ © AND



Author: LMD Date: 10/30/2012

-  Pipeline Centerline
-  Survey Boundary
-  Corridor (1 mile)
-  Federal Land
-  State Land
-  Site Boundary

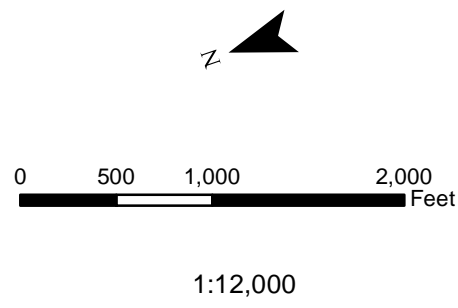

**Hess**  
**RTF Tie-in Pipeline**

Proposed Crude Centerline  
 Cultural Resources Inventory



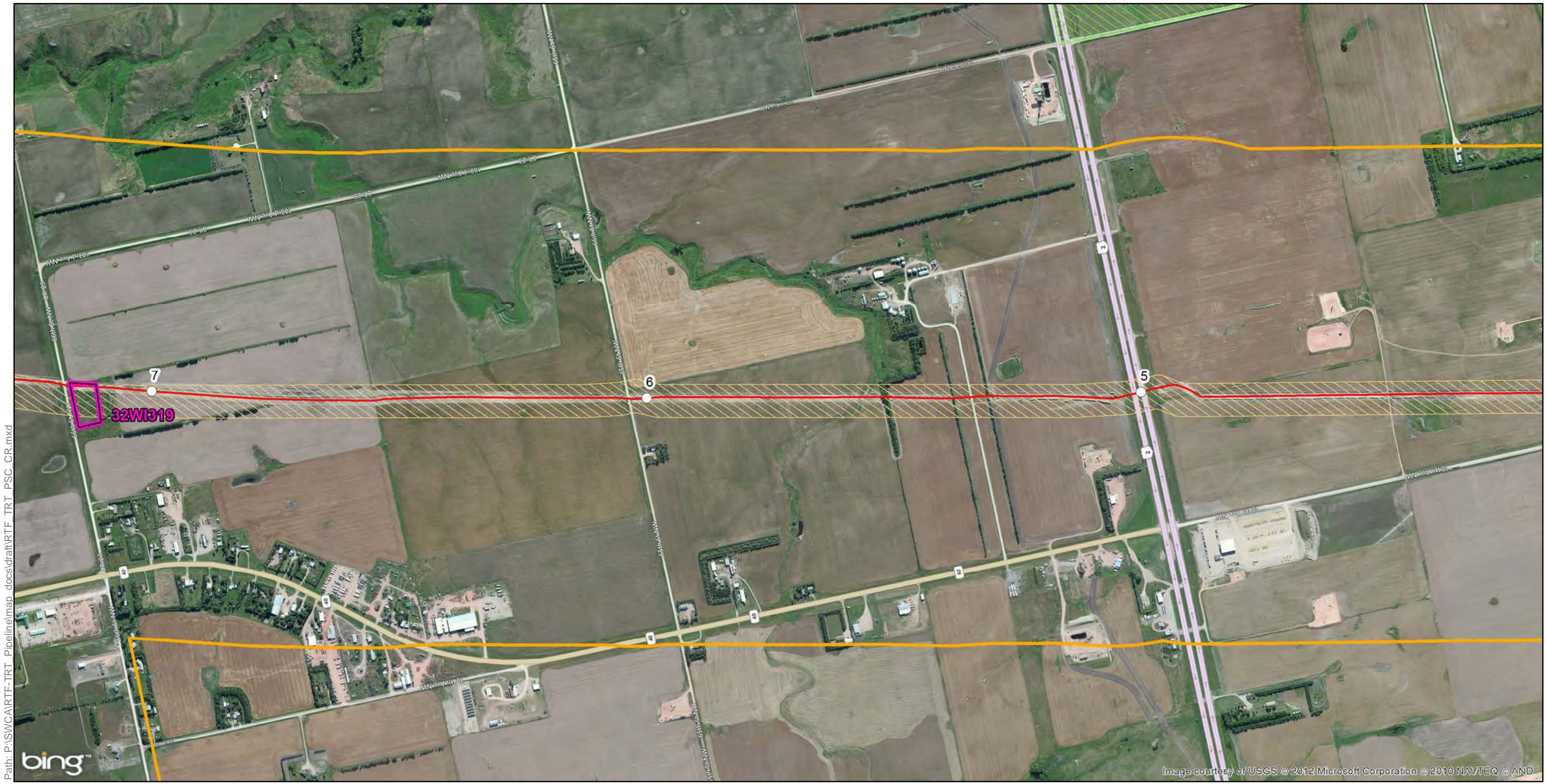



Map 2 of 4

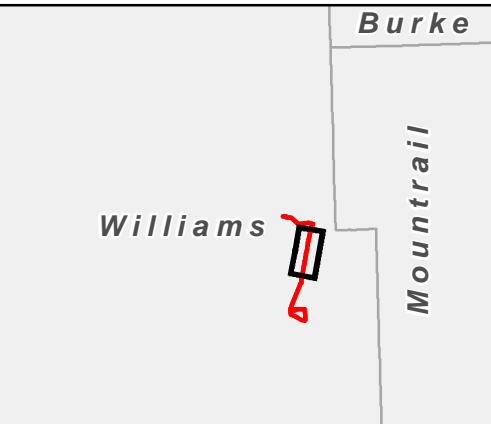

Path: P:\SWCA\RTF-TRI Pipeline\map\_docs\draft\RTF TRI\_PSC\_CR.mxd

Author: LMD Date: 10/30/2012



-  Pipeline Centerline
-  Survey Boundary
-  Corridor (1 mile)
-  Federal Land
-  State Land
-  Site Boundary

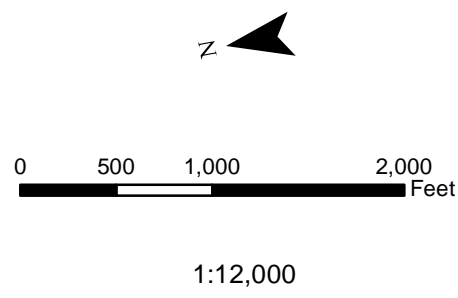

**Hess**  
**RTF Tie-in Pipeline**

Proposed Crude Centerline  
 Cultural Resources Inventory

Map 3 of 4

Image courtesy of USGS © 2012 Microsoft Corporation © 2010 NAVTEQ © AND

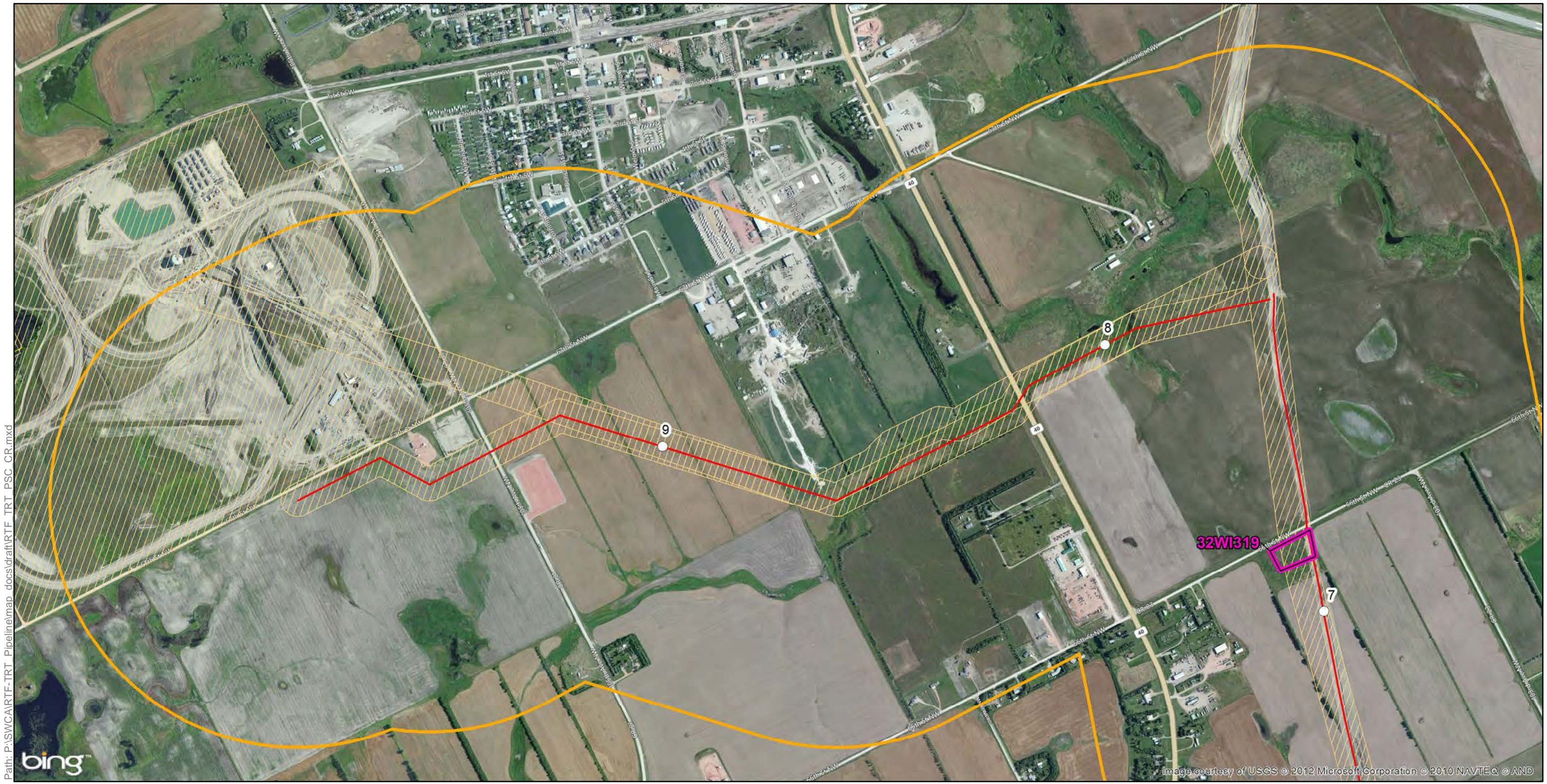

Path: P:\SWCA\RTF-TRI\_Pipeline\map\_docs\draft\RTF\_TRT\_PSC\_CR.mxd

Author: LMD Date: 10/30/2012

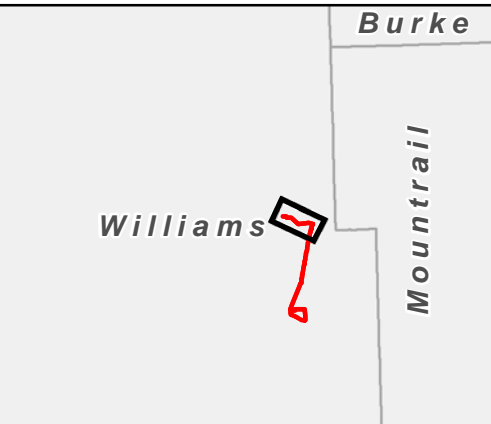

- Pipeline Centerline
- Survey Boundary
- Corridor (1 mile)
- Federal Land
- State Land
- Site Boundary

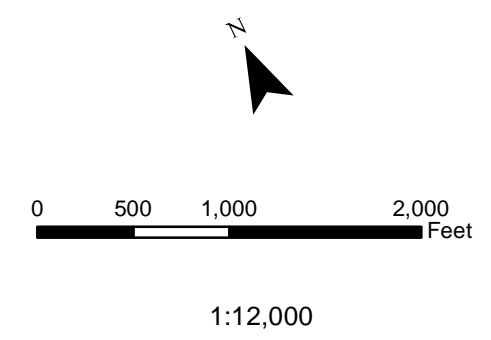

## Hess RTF Tie-in Pipeline

Proposed Crude Centerline  
Cultural Resources Inventory

Map 4 of 4