

**BASIN ELECTRIC
POWER COOPERATIVE**

1717 EAST INTERSTATE AVENUE
BISMARCK, NORTH DAKOTA 58503
PHONE: 701-223-0441 FAX: 701-557-5336



October 3, 2013

Darrell Nitschke, Executive Secretary
North Dakota Public Service Commission
600 East Boulevard Avenue, Dept. 408
Bismarck, ND 58505



RE: ND PSC Case No. PU-13-22 (Dakota Gasification Company 10" Natural Gas Pipeline)

Dear Mr. Nitschke:

Pursuant to subsection 1 of House Bill 1147, Dakota Gasification Company (DGC) seeks three route adjustments that do not affect any known exclusion or avoidance areas within the designated corridor. The approved corridor width is only 100 feet; accordingly, the route adjustments are minor, on the order of 15-20 feet. Plan and profile drawings depicting the designated route and corridor, as well as the route adjustments are enclosed. The purpose of the route adjustments is to minimize the number of crossings of existing utilities (underground cables) by the pipeline.

This is to attest and certify:

1. No exclusion or avoidance areas are present in the designated corridor near the route adjustments. The construction activities will not affect any known exclusion or avoidance areas.
2. No new landowners are affected by the route adjustments. As indicated in the application, the only landowners are Basin Electric Power Cooperative, DGC, and Coteau Properties.
3. DGC holds a permit from Mercer County authorizing construction of the pipeline.
4. No objections from landowners or government entities have been noted.
5. Field studies depicting known exclusion and avoidance areas were included in the application. As the route adjustments are within the existing corridor, no new studies are necessary.
6. DGC agrees to comply with the Commission's Order, Laws, and Rules designating the original route and corridor.

52 PU-13-22 Filed: 10/4/2013 Pages: 5
Request for approval of route adjustments

October 3, 2013
Page 2

If you have any questions regarding this letter or any of the enclosures, please contact me at 701.557.5495.

Sincerely,

A handwritten signature in blue ink, appearing to read "Kevin L. Solie". The signature is fluid and cursive, with the first name "Kevin" and last name "Solie" clearly distinguishable.

Kevin L. Solie
Senior Environmental Coordinator

/ser
Enclosures

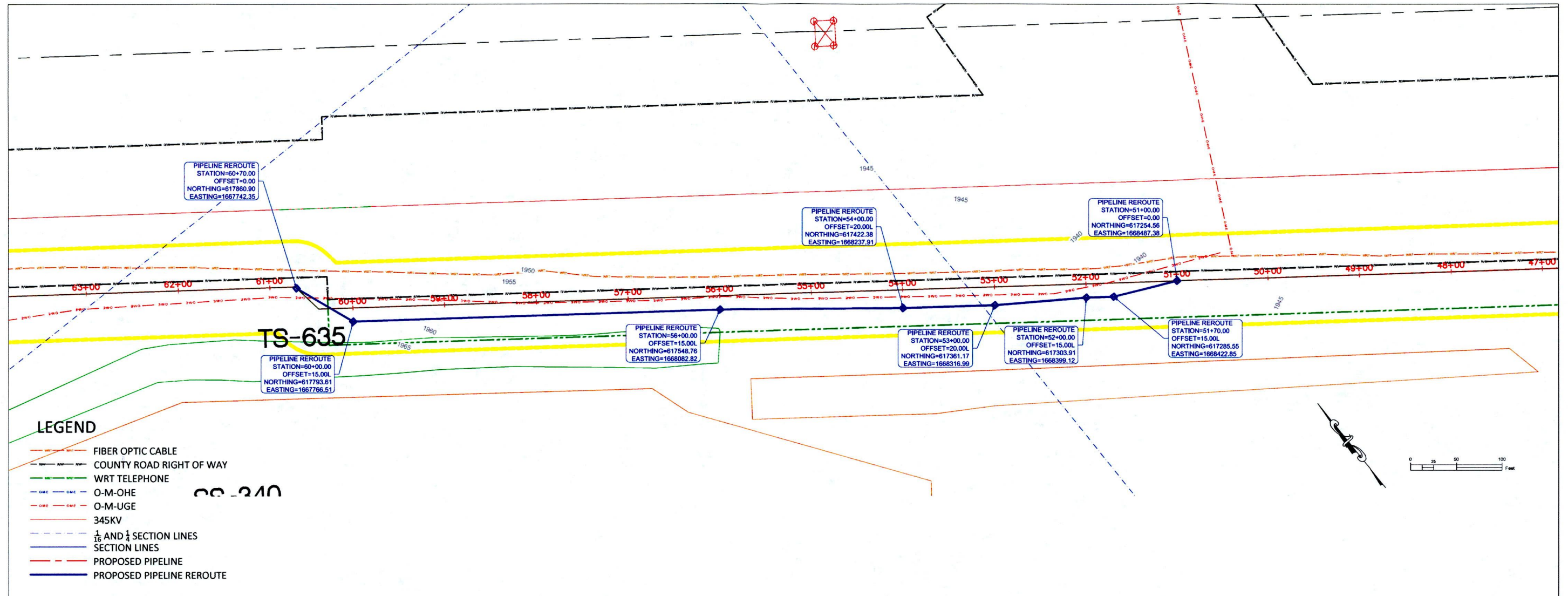

TS-635

00-310

LEGEND

- FIBER OPTIC CABLE
- COUNTY ROAD RIGHT OF WAY
- WRT TELEPHONE
- O-M-OHE
- O-M-UGE
- 345KV
- 1/16 AND 1/4 SECTION LINES
- SECTION LINES
- PROPOSED PIPELINE
- PROPOSED PIPELINE REROUTE

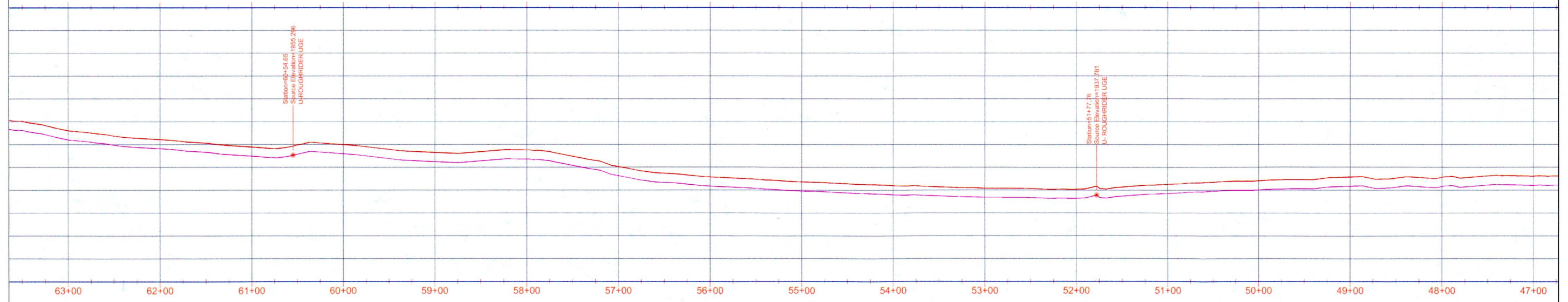

07/20/2008

REV.	DESCRIPTION	DRWN	DSGN	APPD	DATE

REFERENCE DRAWINGS	FACILITY:
	LOCATION/UNIT:
	CONTRACT/DESIGNATION:

DESIGN BY:	
DRAWN BY:	
DESIGN CHK:	
DRAWING CHK:	
APPROVED:	
SCALE:	AS SHOWN
VENDOR/ORIGINATED FROM:	
VENDOR DRAWING NO.:	ORIGINAL REV.
BASIN DRAWING NO.:	REV. NO.
	0

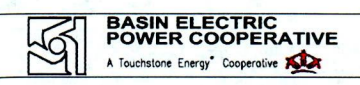

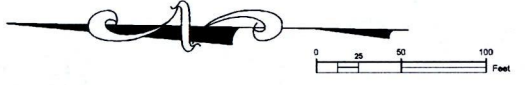
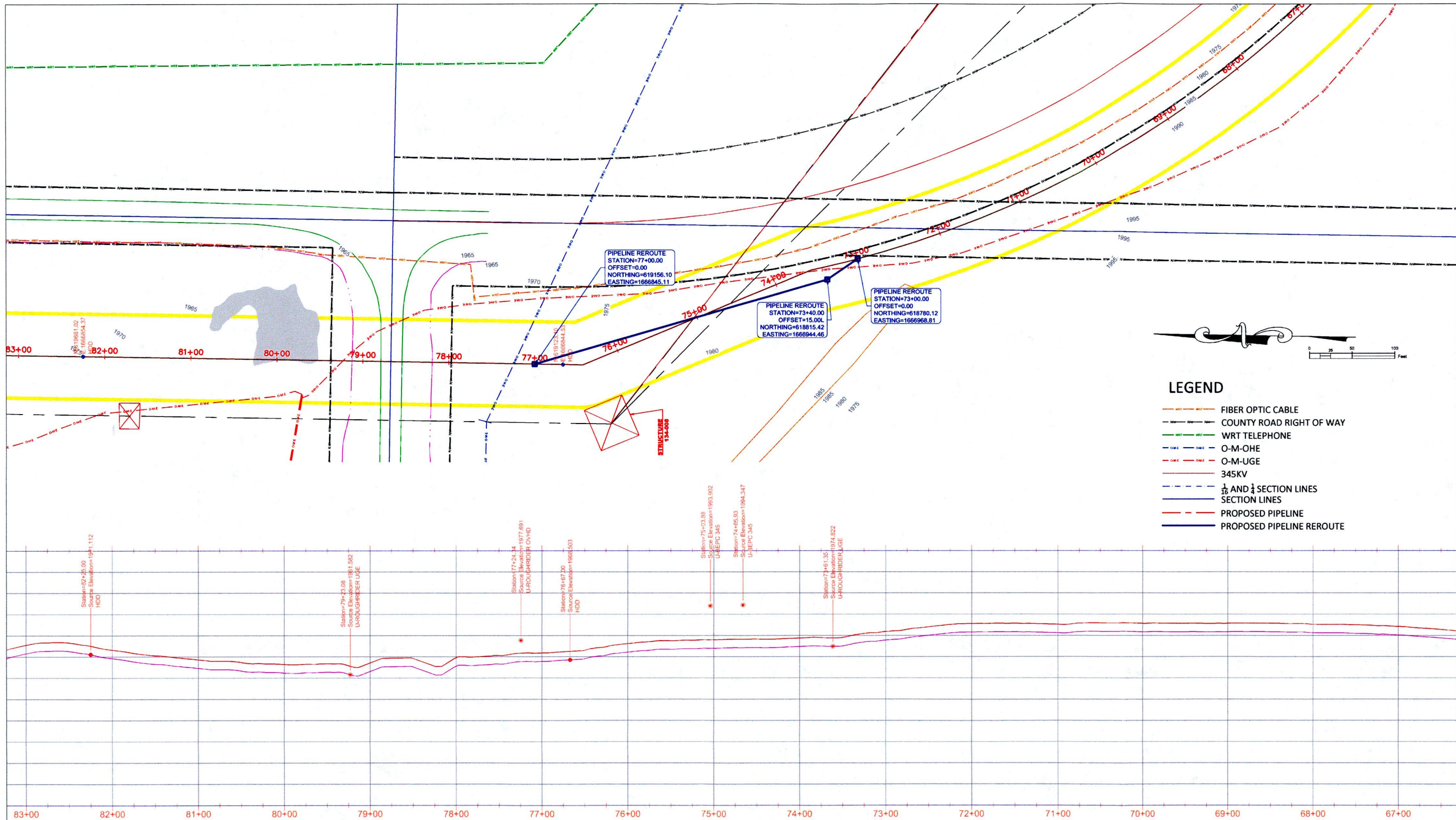

LEGEND

- FIBER OPTIC CABLE
- - - COUNTY ROAD RIGHT OF WAY
- WRT TELEPHONE
- O-M-OHE
- O-M-UGE
- 345KV
- - - 1/2 AND 1/4 SECTION LINES
- SECTION LINES
- - - PROPOSED PIPELINE
- PROPOSED PIPELINE REROUTE

Station=82+25.00
 Source Elevation=1911.112
 HDD

Station=79+23.08
 Source Elevation=1911.562
 U-ROUGH RIDER UGE

Station=77+24.34
 Source Elevation=1977.691
 U-ROUGH RIDER OVID

Station=76+67.30
 Source Elevation=1968.503
 HDD

Station=75+03.89
 Source Elevation=1993.902
 U-BEPC 345

Station=74+65.63
 Source Elevation=1994.347
 U-BEPC 345

Station=73+61.25
 Source Elevation=1974.822
 U-ROUGH RIDER UGE

83+00 82+00 81+00 80+00 79+00 78+00 77+00 76+00 75+00 74+00 73+00 72+00 71+00 70+00 69+00 68+00 67+00

REV.	DESCRIPTION	DRN	DSN	APPD	DATE

REFERENCE DRAWINGS		FACILITY:		DESIGN BY:	
		LOCATION/UNIT:		DRAWN BY:	
		CONTRACT/DESIGNATION:		CHECK OK:	
				DATE OK:	
				APPROVED:	
				SCALE: AS SHOWN	
				VENDOR/ORIGINATED FROM:	
				VENDOR DRAWING NO. ORIGINAL REV	
				BASIN DRAWING NO. REV. NO.	

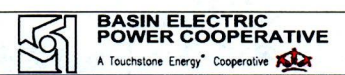

07/17/2008

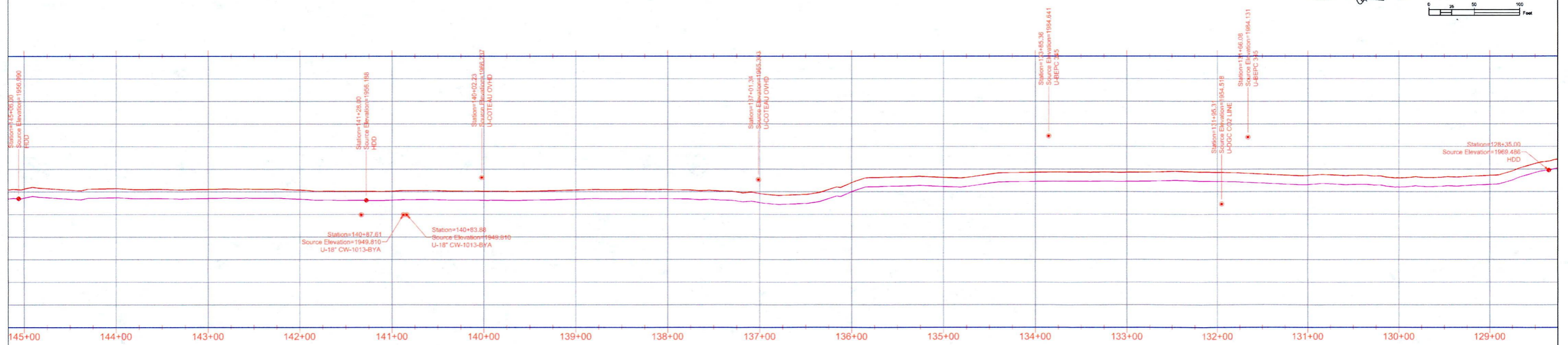
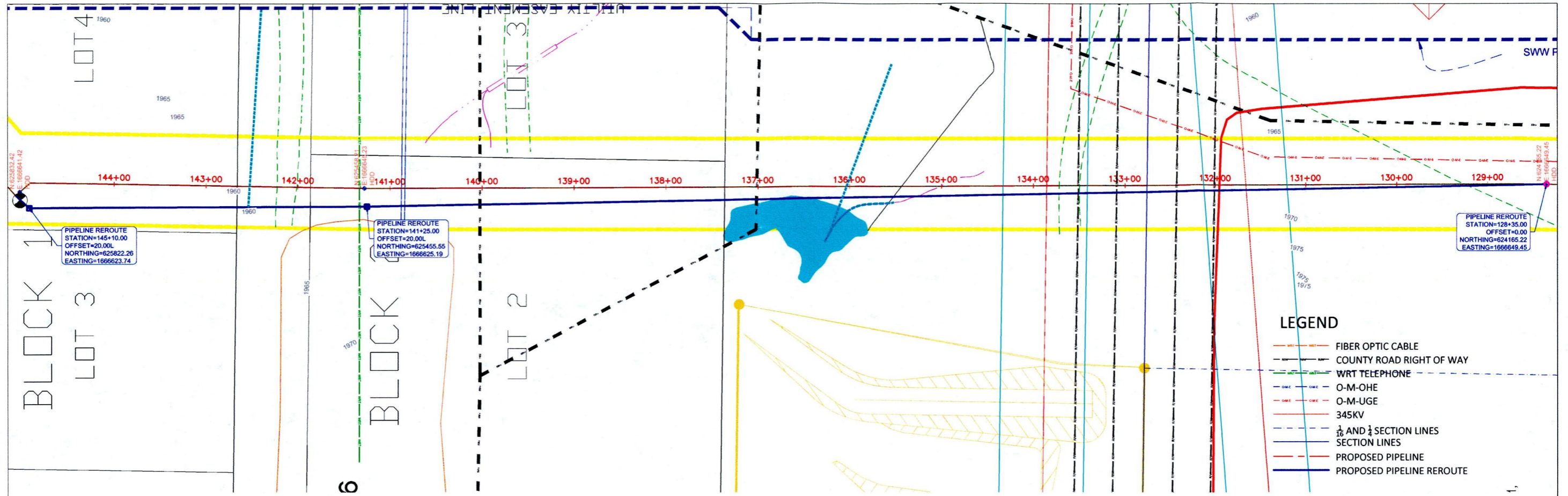

<table border="1" style="width: 100%; border-collapse: collapse;"> <thead> <tr> <th>REV.</th> <th>DESCRIPTION</th> <th>DRWN</th> <th>DSGN</th> <th>APPD</th> <th>DATE</th> </tr> </thead> <tbody> <tr> <td> </td> <td> </td> <td> </td> <td> </td> <td> </td> <td> </td> </tr> </tbody> </table>	REV.	DESCRIPTION	DRWN	DSGN	APPD	DATE							<table border="1" style="width: 100%; border-collapse: collapse;"> <tr> <td style="text-align: center;">REFERENCE DRAWINGS</td> </tr> <tr> <td> </td> </tr> </table>	REFERENCE DRAWINGS		<table border="1" style="width: 100%; border-collapse: collapse;"> <tr> <td>FACILITY:</td> <td>DESIGN BY:</td> </tr> <tr> <td>LOCATION/UMR:</td> <td>DRAWN BY:</td> </tr> <tr> <td>CONTRACT/DESIGNATION:</td> <td>CHECK DK:</td> </tr> <tr> <td> </td> <td>DWT DK:</td> </tr> <tr> <td> </td> <td>APPROVED:</td> </tr> <tr> <td> </td> <td>SCALE: AS SHOWN</td> </tr> <tr> <td> </td> <td>VENDOR/ORIGINATED FROM:</td> </tr> <tr> <td>VENDOR DRAWING NO.</td> <td>ORIGINAL REV.</td> </tr> <tr> <td>BASIN DRAWING NO.</td> <td>REV. NO.</td> </tr> </table>	FACILITY:	DESIGN BY:	LOCATION/UMR:	DRAWN BY:	CONTRACT/DESIGNATION:	CHECK DK:		DWT DK:		APPROVED:		SCALE: AS SHOWN		VENDOR/ORIGINATED FROM:	VENDOR DRAWING NO.	ORIGINAL REV.	BASIN DRAWING NO.	REV. NO.	<div style="text-align: center;"> <p>BASIN ELECTRIC POWER COOPERATIVE A Touchstone Energy Cooperative</p> </div>
REV.	DESCRIPTION	DRWN	DSGN	APPD	DATE																														
REFERENCE DRAWINGS																																			
FACILITY:	DESIGN BY:																																		
LOCATION/UMR:	DRAWN BY:																																		
CONTRACT/DESIGNATION:	CHECK DK:																																		
	DWT DK:																																		
	APPROVED:																																		
	SCALE: AS SHOWN																																		
	VENDOR/ORIGINATED FROM:																																		
VENDOR DRAWING NO.	ORIGINAL REV.																																		
BASIN DRAWING NO.	REV. NO.																																		

01/19/2008