



North Dakota Geological Survey
1016 E. Calgary Ave.
Bismarck, ND 58503

2/1/2013

To Whom It May Concern:

Courtenay Wind Farm, LLC (CWF), a subsidiary of Geronimo Wind Energy, LLC D.B.A. Geronimo Energy, is planning to construct the Courtenay Wind Project (Project) within an approximately 25,000 acre area located 15 miles north of Jamestown, North Dakota, in Northeastern Stutsman County. The Project will consist of up to 134 wind turbines with a height of 499' or less. The project will have associated facilities such as roads, underground electrical collection system, meteorological towers, a substation, an operation and maintenance facility and an associated 115kV transmission line extending out of the project area. Enclosed is a map of the Project site, as well as a one mile study area around the project boundary. Table 1 provides the townships, ranges, and sections encompassed by the Project.

Table 1: Project Location

Civil Township	Township #	Range #	Sections
Gray	142 N	62 W	4, 5, 6, 7, 8, 17
Ashland	142 N	63 W	1, 2, 3, 4, 11, 12, 14
Courtenay	143 N	62 W	6, 7, 8, 17, 18, 19, 20, 21, 28, 29, 30, 21, 32, 33
Durham	143 N	63 W	1, 2, 3, 9, 10, 11, 12, 13, 14, 15, 22, 13, 24, 25, 26, 35, 36
Nogosek	144 N	63 W	26, 27, 34, 35, 36

CWF will seek a Certificate of Site Compatibility (CSC) from the North Dakota Public Service Commission (Commission) pursuant to Chapter 49-22 of the North Dakota Century Code and Article 69-06 of the North Dakota Administrative Code. CWF plans to file its CSC application in early March, 2013 in order to obtain Commission approval by Third Quarter 2013. CWF plans to begin construction in Third Quarter, 2013 and have the Project operational in Third Quarter, 2014.

The purpose of this letter is to inform your organization of the proposed Project, seek your input regarding any permits and approvals that may be required, and identify interests your organization may have in the Project site or associated study area. CWF would like to incorporate comments received in response to this letter into its CSC application. We would greatly appreciate receiving your comments in writing by March 1st, 2013.

If you have questions or comments regarding the proposed Project, please contact me via phone at 952-988-9000, via email at Patrick@geronimowind.com, or via mail at 7650 Edinborough Way #725, Edina MN, 55435.

Sincerely,

Patrick Smith
Development Services



United States Army Corps Of Engineers
1513 South 12th Street
Bismarck, ND 58504

2/1/2013

To Whom It May Concern:

Courtenay Wind Farm, LLC (CWF), a subsidiary of Geronimo Wind Energy, LLC D.B.A. Geronimo Energy, is planning to construct the Courtenay Wind Project (Project) within an approximately 25,000 acre area located 15 miles north of Jamestown, North Dakota, in Northeastern Stutsman County. The Project will consist of up to 134 wind turbines with a height of 499' or less. The project will have associated facilities such as roads, underground electrical collection system, meteorological towers, a substation, an operation and maintenance facility and an associated 115kV transmission line extending out of the project area. Enclosed is a map of the Project site, as well as a one mile study area around the project boundary. Table 1 provides the townships, ranges, and sections encompassed by the Project.

Table 1: Project Location

Civil Township	Township #	Range #	Sections
Gray	142 N	62 W	4, 5, 6, 7, 8, 17
Ashland	142 N	63 W	1, 2, 3, 4, 11, 12, 14
Courtenay	143 N	62 W	6, 7, 8, 17, 18, 19, 20, 21, 28, 29, 30, 21, 32, 33
Durham	143 N	63 W	1, 2, 3, 9, 10, 11, 12, 13, 14, 15, 22, 13, 24, 25, 26, 35, 36
Nogosek	144 N	63 W	26, 27, 34, 35, 36

CWF will seek a Certificate of Site Compatibility (CSC) from the North Dakota Public Service Commission (Commission) pursuant to Chapter 49-22 of the North Dakota Century Code and Article 69-06 of the North Dakota Administrative Code. CWF plans to file its CSC application in early March, 2013 in order to obtain Commission approval by Third Quarter 2013. CWF plans to begin construction in Third Quarter, 2013 and have the Project operational in Third Quarter, 2014.

The purpose of this letter is to inform your organization of the proposed Project, seek your input regarding any permits and approvals that may be required, and identify interests your organization may have in the Project site or associated study area. CWF would like to incorporate comments received in response to this letter into its CSC application. We would greatly appreciate receiving your comments in writing by March 1st, 2013.

If you have questions or comments regarding the proposed Project, please contact me via phone at 952-988-9000, via email at Patrick@geronimowind.com, or via mail at 7650 Edinborough Way #725, Edina MN, 55435.

Sincerely,

Patrick Smith
Development Services



North Dakota Parks And Recreation Department
 1600 E. Century Avenue, Suite 3
 Bismarck, ND 58503

2/1/2013

To Whom It May Concern:

Courtenay Wind Farm, LLC (CWF), a subsidiary of Geronimo Wind Energy, LLC D.B.A. Geronimo Energy, is planning to construct the Courtenay Wind Project (Project) within an approximately 25,000 acre area located 15 miles north of Jamestown, North Dakota, in Northeastern Stutsman County. The Project will consist of up to 134 wind turbines with a height of 499' or less. The project will have associated facilities such as roads, underground electrical collection system, meteorological towers, a substation, an operation and maintenance facility and an associated 115kV transmission line extending out of the project area. Enclosed is a map of the Project site, as well as a one mile study area around the project boundary. Table 1 provides the townships, ranges, and sections encompassed by the Project.

Table 1: Project Location

Civil Township	Township #	Range #	Sections
Gray	142 N	62 W	4, 5, 6, 7, 8, 17
Ashland	142 N	63 W	1, 2, 3, 4, 11, 12, 14
Courtenay	143 N	62 W	6, 7, 8, 17, 18, 19, 20, 21, 28, 29, 30, 21, 32, 33
Durham	143 N	63 W	1, 2, 3, 9, 10, 11, 12, 13, 14, 15, 22, 13, 24, 25, 26, 35, 36
Nogosek	144 N	63 W	26, 27, 34, 35, 36

CWF will seek a Certificate of Site Compatibility (CSC) from the North Dakota Public Service Commission (Commission) pursuant to Chapter 49-22 of the North Dakota Century Code and Article 69-06 of the North Dakota Administrative Code. CWF plans to file its CSC application in early March, 2013 in order to obtain Commission approval by Third Quarter 2013. CWF plans to begin construction in Third Quarter, 2013 and have the Project operational in Third Quarter, 2014.

The purpose of this letter is to inform your organization of the proposed Project, seek your input regarding any permits and approvals that may be required, and identify interests your organization may have in the Project site or associated study area. CWF would like to incorporate comments received in response to this letter into its CSC application. We would greatly appreciate receiving your comments in writing by March 1st, 2013.

If you have questions or comments regarding the proposed Project, please contact me via phone at 952-988-9000, via email at Patrick@geronimowind.com, or via mail at 7650 Edinborough Way #725, Edina MN, 55435.

Sincerely,

Patrick Smith
 Development Services



Division of Community Services
 1600 East Century Avenue, PO Box 2057
 Bismarck, ND 58503

2/1/2013

To Whom It May Concern:

Courtenay Wind Farm, LLC (CWF), a subsidiary of Geronimo Wind Energy, LLC D.B.A. Geronimo Energy, is planning to construct the Courtenay Wind Project (Project) within an approximately 25,000 acre area located 15 miles north of Jamestown, North Dakota, in Northeastern Stutsman County. The Project will consist of up to 134 wind turbines with a height of 499' or less. The project will have associated facilities such as roads, underground electrical collection system, meteorological towers, a substation, an operation and maintenance facility and an associated 115kV transmission line extending out of the project area. Enclosed is a map of the Project site, as well as a one mile study area around the project boundary. Table 1 provides the townships, ranges, and sections encompassed by the Project.

Table 1: Project Location

Civil Township	Township #	Range #	Sections
Gray	142 N	62 W	4, 5, 6, 7, 8, 17
Ashland	142 N	63 W	1, 2, 3, 4, 11, 12, 14
Courtenay	143 N	62 W	6, 7, 8, 17, 18, 19, 20, 21, 28, 29, 30, 21, 32, 33
Durham	143 N	63 W	1, 2, 3, 9, 10, 11, 12, 13, 14, 15, 22, 13, 24, 25, 26, 35, 36
Nogosek	144 N	63 W	26, 27, 34, 35, 36

CWF will seek a Certificate of Site Compatibility (CSC) from the North Dakota Public Service Commission (Commission) pursuant to Chapter 49-22 of the North Dakota Century Code and Article 69-06 of the North Dakota Administrative Code. CWF plans to file its CSC application in early March, 2013 in order to obtain Commission approval by Third Quarter 2013. CWF plans to begin construction in Third Quarter, 2013 and have the Project operational in Third Quarter, 2014.

The purpose of this letter is to inform your organization of the proposed Project, seek your input regarding any permits and approvals that may be required, and identify interests your organization may have in the Project site or associated study area. CWF would like to incorporate comments received in response to this letter into its CSC application. We would greatly appreciate receiving your comments in writing by March 1st, 2013.

If you have questions or comments regarding the proposed Project, please contact me via phone at 952-988-9000, via email at Patrick@geronimowind.com, or via mail at 7650 Edinborough Way #725, Edina MN, 55435.

Sincerely,

Patrick Smith
 Development Services



North Dakota Land Department
 1707 North 9th Street PO Box 5523
 Bismarck, ND 58506

2/1/2013

To Whom It May Concern:

Courtenay Wind Farm, LLC (CWF), a subsidiary of Geronimo Wind Energy, LLC D.B.A. Geronimo Energy, is planning to construct the Courtenay Wind Project (Project) within an approximately 25,000 acre area located 15 miles north of Jamestown, North Dakota, in Northeastern Stutsman County. The Project will consist of up to 134 wind turbines with a height of 499' or less. The project will have associated facilities such as roads, underground electrical collection system, meteorological towers, a substation, an operation and maintenance facility and an associated 115kV transmission line extending out of the project area. Enclosed is a map of the Project site, as well as a one mile study area around the project boundary. Table 1 provides the townships, ranges, and sections encompassed by the Project.

Table 1: Project Location

Civil Township	Township #	Range #	Sections
Gray	142 N	62 W	4, 5, 6, 7, 8, 17
Ashland	142 N	63 W	1, 2, 3, 4, 11, 12, 14
Courtenay	143 N	62 W	6, 7, 8, 17, 18, 19, 20, 21, 28, 29, 30, 21, 32, 33
Durham	143 N	63 W	1, 2, 3, 9, 10, 11, 12, 13, 14, 15, 22, 13, 24, 25, 26, 35, 36
Nogosek	144 N	63 W	26, 27, 34, 35, 36

CWF will seek a Certificate of Site Compatibility (CSC) from the North Dakota Public Service Commission (Commission) pursuant to Chapter 49-22 of the North Dakota Century Code and Article 69-06 of the North Dakota Administrative Code. CWF plans to file its CSC application in early March, 2013 in order to obtain Commission approval by Third Quarter 2013. CWF plans to begin construction in Third Quarter, 2013 and have the Project operational in Third Quarter, 2014.

The purpose of this letter is to inform your organization of the proposed Project, seek your input regarding any permits and approvals that may be required, and identify interests your organization may have in the Project site or associated study area. CWF would like to incorporate comments received in response to this letter into its CSC application. We would greatly appreciate receiving your comments in writing by March 1st, 2013.

If you have questions or comments regarding the proposed Project, please contact me via phone at 952-988-9000, via email at Patrick@geronimowind.com, or via mail at 7650 Edinborough Way #725, Edina MN, 55435.

Sincerely,

Patrick Smith
 Development Services



North Dakota Aeronautics Commission
2301 University Dr # 22
Bismarck, ND 58504

2/1/2013

To Whom It May Concern:

Courtenay Wind Farm, LLC (CWF), a subsidiary of Geronimo Wind Energy, LLC D.B.A. Geronimo Energy, is planning to construct the Courtenay Wind Project (Project) within an approximately 25,000 acre area located 15 miles north of Jamestown, North Dakota, in Northeastern Stutsman County. The Project will consist of up to 134 wind turbines with a height of 499' or less. The project will have associated facilities such as roads, underground electrical collection system, meteorological towers, a substation, an operation and maintenance facility and an associated 115kV transmission line extending out of the project area. Enclosed is a map of the Project site, as well as a one mile study area around the project boundary. Table 1 provides the townships, ranges, and sections encompassed by the Project.

Table 1: Project Location

Civil Township	Township #	Range #	Sections
Gray	142 N	62 W	4, 5, 6, 7, 8, 17
Ashland	142 N	63 W	1, 2, 3, 4, 11, 12, 14
Courtenay	143 N	62 W	6, 7, 8, 17, 18, 19, 20, 21, 28, 29, 30, 21, 32, 33
Durham	143 N	63 W	1, 2, 3, 9, 10, 11, 12, 13, 14, 15, 22, 13, 24, 25, 26, 35, 36
Nogosek	144 N	63 W	26, 27, 34, 35, 36

CWF will seek a Certificate of Site Compatibility (CSC) from the North Dakota Public Service Commission (Commission) pursuant to Chapter 49-22 of the North Dakota Century Code and Article 69-06 of the North Dakota Administrative Code. CWF plans to file its CSC application in early March, 2013 in order to obtain Commission approval by Third Quarter 2013. CWF plans to begin construction in Third Quarter, 2013 and have the Project operational in Third Quarter, 2014.

The purpose of this letter is to inform your organization of the proposed Project, seek your input regarding any permits and approvals that may be required, and identify interests your organization may have in the Project site or associated study area. CWF would like to incorporate comments received in response to this letter into its CSC application. We would greatly appreciate receiving your comments in writing by March 1st, 2013.

If you have questions or comments regarding the proposed Project, please contact me via phone at 952-988-9000, via email at Patrick@geronimowind.com, or via mail at 7650 Edinborough Way #725, Edina MN, 55435.

Sincerely,

Patrick Smith
Development Services



North Dakota Soil Conservation Committee
 NDSU Extension Service
 2718 Gateway Ave., Suite 104
 Bismarck, ND 58503

2/1/2013

To Whom It May Concern:

Courtenay Wind Farm, LLC (CWF), a subsidiary of Geronimo Wind Energy, LLC D.B.A. Geronimo Energy, is planning to construct the Courtenay Wind Project (Project) within an approximately 25,000 acre area located 15 miles north of Jamestown, North Dakota, in Northeastern Stutsman County. The Project will consist of up to 134 wind turbines with a height of 499' or less. The project will have associated facilities such as roads, underground electrical collection system, meteorological towers, a substation, an operation and maintenance facility and an associated 115kV transmission line extending out of the project area. Enclosed is a map of the Project site, as well as a one mile study area around the project boundary. Table 1 provides the townships, ranges, and sections encompassed by the Project.

Table 1: Project Location

Civil Township	Township #	Range #	Sections
Gray	142 N	62 W	4, 5, 6, 7, 8, 17
Ashland	142 N	63 W	1, 2, 3, 4, 11, 12, 14
Courtenay	143 N	62 W	6, 7, 8, 17, 18, 19, 20, 21, 28, 29, 30, 21, 32, 33
Durham	143 N	63 W	1, 2, 3, 9, 10, 11, 12, 13, 14, 15, 22, 13, 24, 25, 26, 35, 36
Nogosek	144 N	63 W	26, 27, 34, 35, 36

CWF will seek a Certificate of Site Compatibility (CSC) from the North Dakota Public Service Commission (Commission) pursuant to Chapter 49-22 of the North Dakota Century Code and Article 69-06 of the North Dakota Administrative Code. CWF plans to file its CSC application in early March, 2013 in order to obtain Commission approval by Third Quarter 2013. CWF plans to begin construction in Third Quarter, 2013 and have the Project operational in Third Quarter, 2014.

The purpose of this letter is to inform your organization of the proposed Project, seek your input regarding any permits and approvals that may be required, and identify interests your organization may have in the Project site or associated study area. CWF would like to incorporate comments received in response to this letter into its CSC application. We would greatly appreciate receiving your comments in writing by March 1st, 2013.

If you have questions or comments regarding the proposed Project, please contact me via phone at 952-988-9000, via email at Patrick@geronimowind.com, or via mail at 7650 Edinborough Way #725, Edina MN, 55435.

Sincerely,

Patrick Smith
 Development Services



North Dakota Department Of Health
600 E. Boulevard Ave
Bismarck, ND 58505

2/1/2013

To Whom It May Concern:

Courtenay Wind Farm, LLC (CWF), a subsidiary of Geronimo Wind Energy, LLC D.B.A. Geronimo Energy, is planning to construct the Courtenay Wind Project (Project) within an approximately 25,000 acre area located 15 miles north of Jamestown, North Dakota, in Northeastern Stutsman County. The Project will consist of up to 134 wind turbines with a height of 499' or less. The project will have associated facilities such as roads, underground electrical collection system, meteorological towers, a substation, an operation and maintenance facility and an associated 115kV transmission line extending out of the project area. Enclosed is a map of the Project site, as well as a one mile study area around the project boundary. Table 1 provides the townships, ranges, and sections encompassed by the Project.

Table 1: Project Location

Civil Township	Township #	Range #	Sections
Gray	142 N	62 W	4, 5, 6, 7, 8, 17
Ashland	142 N	63 W	1, 2, 3, 4, 11, 12, 14
Courtenay	143 N	62 W	6, 7, 8, 17, 18, 19, 20, 21, 28, 29, 30, 21, 32, 33
Durham	143 N	63 W	1, 2, 3, 9, 10, 11, 12, 13, 14, 15, 22, 13, 24, 25, 26, 35, 36
Nogosek	144 N	63 W	26, 27, 34, 35, 36

CWF will seek a Certificate of Site Compatibility (CSC) from the North Dakota Public Service Commission (Commission) pursuant to Chapter 49-22 of the North Dakota Century Code and Article 69-06 of the North Dakota Administrative Code. CWF plans to file its CSC application in early March, 2013 in order to obtain Commission approval by Third Quarter 2013. CWF plans to begin construction in Third Quarter, 2013 and have the Project operational in Third Quarter, 2014.

The purpose of this letter is to inform your organization of the proposed Project, seek your input regarding any permits and approvals that may be required, and identify interests your organization may have in the Project site or associated study area. CWF would like to incorporate comments received in response to this letter into its CSC application. We would greatly appreciate receiving your comments in writing by March 1st, 2013.

If you have questions or comments regarding the proposed Project, please contact me via phone at 952-988-9000, via email at Patrick@geronimowind.com, or via mail at 7650 Edinborough Way #725, Edina MN, 55435.

Sincerely,

Patrick Smith
Development Services



North Dakota Pipeline Authority
600 E. Boulevard Ave
Bismarck, ND 58505

2/1/2013

To Whom It May Concern:

Courtenay Wind Farm, LLC (CWF), a subsidiary of Geronimo Wind Energy, LLC D.B.A. Geronimo Energy, is planning to construct the Courtenay Wind Project (Project) within an approximately 25,000 acre area located 15 miles north of Jamestown, North Dakota, in Northeastern Stutsman County. The Project will consist of up to 134 wind turbines with a height of 499' or less. The project will have associated facilities such as roads, underground electrical collection system, meteorological towers, a substation, an operation and maintenance facility and an associated 115kV transmission line extending out of the project area. Enclosed is a map of the Project site, as well as a one mile study area around the project boundary. Table 1 provides the townships, ranges, and sections encompassed by the Project.

Table 1: Project Location

Civil Township	Township #	Range #	Sections
Gray	142 N	62 W	4, 5, 6, 7, 8, 17
Ashland	142 N	63 W	1, 2, 3, 4, 11, 12, 14
Courtenay	143 N	62 W	6, 7, 8, 17, 18, 19, 20, 21, 28, 29, 30, 21, 32, 33
Durham	143 N	63 W	1, 2, 3, 9, 10, 11, 12, 13, 14, 15, 22, 13, 24, 25, 26, 35, 36
Nogosek	144 N	63 W	26, 27, 34, 35, 36

CWF will seek a Certificate of Site Compatibility (CSC) from the North Dakota Public Service Commission (Commission) pursuant to Chapter 49-22 of the North Dakota Century Code and Article 69-06 of the North Dakota Administrative Code. CWF plans to file its CSC application in early March, 2013 in order to obtain Commission approval by Third Quarter 2013. CWF plans to begin construction in Third Quarter, 2013 and have the Project operational in Third Quarter, 2014.

The purpose of this letter is to inform your organization of the proposed Project, seek your input regarding any permits and approvals that may be required, and identify interests your organization may have in the Project site or associated study area. CWF would like to incorporate comments received in response to this letter into its CSC application. We would greatly appreciate receiving your comments in writing by March 1st, 2013.

If you have questions or comments regarding the proposed Project, please contact me via phone at 952-988-9000, via email at Patrick@geronimowind.com, or via mail at 7650 Edinborough Way #725, Edina MN, 55435.

Sincerely,

Patrick Smith
Development Services



North Dakota Transmission Authority
 600 E. Boulevard Ave
 Bismarck, ND 58505

2/1/2013

To Whom It May Concern:

Courtenay Wind Farm, LLC (CWF), a subsidiary of Geronimo Wind Energy, LLC D.B.A. Geronimo Energy, is planning to construct the Courtenay Wind Project (Project) within an approximately 25,000 acre area located 15 miles north of Jamestown, North Dakota, in Northeastern Stutsman County. The Project will consist of up to 134 wind turbines with a height of 499' or less. The project will have associated facilities such as roads, underground electrical collection system, meteorological towers, a substation, an operation and maintenance facility and an associated 115kV transmission line extending out of the project area. Enclosed is a map of the Project site, as well as a one mile study area around the project boundary. Table 1 provides the townships, ranges, and sections encompassed by the Project.

Table 1: Project Location

Civil Township	Township #	Range #	Sections
Gray	142 N	62 W	4, 5, 6, 7, 8, 17
Ashland	142 N	63 W	1, 2, 3, 4, 11, 12, 14
Courtenay	143 N	62 W	6, 7, 8, 17, 18, 19, 20, 21, 28, 29, 30, 21, 32, 33
Durham	143 N	63 W	1, 2, 3, 9, 10, 11, 12, 13, 14, 15, 22, 13, 24, 25, 26, 35, 36
Nogosek	144 N	63 W	26, 27, 34, 35, 36

CWF will seek a Certificate of Site Compatibility (CSC) from the North Dakota Public Service Commission (Commission) pursuant to Chapter 49-22 of the North Dakota Century Code and Article 69-06 of the North Dakota Administrative Code. CWF plans to file its CSC application in early March, 2013 in order to obtain Commission approval by Third Quarter 2013. CWF plans to begin construction in Third Quarter, 2013 and have the Project operational in Third Quarter, 2014.

The purpose of this letter is to inform your organization of the proposed Project, seek your input regarding any permits and approvals that may be required, and identify interests your organization may have in the Project site or associated study area. CWF would like to incorporate comments received in response to this letter into its CSC application. We would greatly appreciate receiving your comments in writing by March 1st, 2013.

If you have questions or comments regarding the proposed Project, please contact me via phone at 952-988-9000, via email at Patrick@geronimowind.com, or via mail at 7650 Edinborough Way #725, Edina MN, 55435.

Sincerely,

Patrick Smith
 Development Services



North Dakota Department Of Career And Technical Education
 600 E. Boulevard Ave Dept 270
 Bismarck, ND 58505

2/1/2013

To Whom It May Concern:

Courtenay Wind Farm, LLC (CWF), a subsidiary of Geronimo Wind Energy, LLC D.B.A. Geronimo Energy, is planning to construct the Courtenay Wind Project (Project) within an approximately 25,000 acre area located 15 miles north of Jamestown, North Dakota, in Northeastern Stutsman County. The Project will consist of up to 134 wind turbines with a height of 499' or less. The project will have associated facilities such as roads, underground electrical collection system, meteorological towers, a substation, an operation and maintenance facility and an associated 115kV transmission line extending out of the project area. Enclosed is a map of the Project site, as well as a one mile study area around the project boundary. Table 1 provides the townships, ranges, and sections encompassed by the Project.

Table 1: Project Location

Civil Township	Township #	Range #	Sections
Gray	142 N	62 W	4, 5, 6, 7, 8, 17
Ashland	142 N	63 W	1, 2, 3, 4, 11, 12, 14
Courtenay	143 N	62 W	6, 7, 8, 17, 18, 19, 20, 21, 28, 29, 30, 21, 32, 33
Durham	143 N	63 W	1, 2, 3, 9, 10, 11, 12, 13, 14, 15, 22, 13, 24, 25, 26, 35, 36
Nogosek	144 N	63 W	26, 27, 34, 35, 36

CWF will seek a Certificate of Site Compatibility (CSC) from the North Dakota Public Service Commission (Commission) pursuant to Chapter 49-22 of the North Dakota Century Code and Article 69-06 of the North Dakota Administrative Code. CWF plans to file its CSC application in early March, 2013 in order to obtain Commission approval by Third Quarter 2013. CWF plans to begin construction in Third Quarter, 2013 and have the Project operational in Third Quarter, 2014.

The purpose of this letter is to inform your organization of the proposed Project, seek your input regarding any permits and approvals that may be required, and identify interests your organization may have in the Project site or associated study area. CWF would like to incorporate comments received in response to this letter into its CSC application. We would greatly appreciate receiving your comments in writing by March 1st, 2013.

If you have questions or comments regarding the proposed Project, please contact me via phone at 952-988-9000, via email at Patrick@geronimowind.com, or via mail at 7650 Edinborough Way #725, Edina MN, 55435.

Sincerely,

Patrick Smith
 Development Services



North Dakota Department Of Human Services
600 E. Boulevard Ave Dept 325
Bismarck, ND 58505

2/1/2013

To Whom It May Concern:

Courtenay Wind Farm, LLC (CWF), a subsidiary of Geronimo Wind Energy, LLC D.B.A. Geronimo Energy, is planning to construct the Courtenay Wind Project (Project) within an approximately 25,000 acre area located 15 miles north of Jamestown, North Dakota, in Northeastern Stutsman County. The Project will consist of up to 134 wind turbines with a height of 499' or less. The project will have associated facilities such as roads, underground electrical collection system, meteorological towers, a substation, an operation and maintenance facility and an associated 115kV transmission line extending out of the project area. Enclosed is a map of the Project site, as well as a one mile study area around the project boundary. Table 1 provides the townships, ranges, and sections encompassed by the Project.

Table 1: Project Location

Civil Township	Township #	Range #	Sections
Gray	142 N	62 W	4, 5, 6, 7, 8, 17
Ashland	142 N	63 W	1, 2, 3, 4, 11, 12, 14
Courtenay	143 N	62 W	6, 7, 8, 17, 18, 19, 20, 21, 28, 29, 30, 21, 32, 33
Durham	143 N	63 W	1, 2, 3, 9, 10, 11, 12, 13, 14, 15, 22, 13, 24, 25, 26, 35, 36
Nogosek	144 N	63 W	26, 27, 34, 35, 36

CWF will seek a Certificate of Site Compatibility (CSC) from the North Dakota Public Service Commission (Commission) pursuant to Chapter 49-22 of the North Dakota Century Code and Article 69-06 of the North Dakota Administrative Code. CWF plans to file its CSC application in early March, 2013 in order to obtain Commission approval by Third Quarter 2013. CWF plans to begin construction in Third Quarter, 2013 and have the Project operational in Third Quarter, 2014.

The purpose of this letter is to inform your organization of the proposed Project, seek your input regarding any permits and approvals that may be required, and identify interests your organization may have in the Project site or associated study area. CWF would like to incorporate comments received in response to this letter into its CSC application. We would greatly appreciate receiving your comments in writing by March 1st, 2013.

If you have questions or comments regarding the proposed Project, please contact me via phone at 952-988-9000, via email at Patrick@geronimowind.com, or via mail at 7650 Edinborough Way #725, Edina MN, 55435.

Sincerely,

Patrick Smith
Development Services



North Dakota Industrial Commission
600 E. Boulevard Ave Dept 405
Bismarck, ND 58505

2/1/2013

To Whom It May Concern:

Courtenay Wind Farm, LLC (CWF), a subsidiary of Geronimo Wind Energy, LLC D.B.A. Geronimo Energy, is planning to construct the Courtenay Wind Project (Project) within an approximately 25,000 acre area located 15 miles north of Jamestown, North Dakota, in Northeastern Stutsman County. The Project will consist of up to 134 wind turbines with a height of 499' or less. The project will have associated facilities such as roads, underground electrical collection system, meteorological towers, a substation, an operation and maintenance facility and an associated 115kV transmission line extending out of the project area. Enclosed is a map of the Project site, as well as a one mile study area around the project boundary. Table 1 provides the townships, ranges, and sections encompassed by the Project.

Table 1: Project Location

Civil Township	Township #	Range #	Sections
Gray	142 N	62 W	4, 5, 6, 7, 8, 17
Ashland	142 N	63 W	1, 2, 3, 4, 11, 12, 14
Courtenay	143 N	62 W	6, 7, 8, 17, 18, 19, 20, 21, 28, 29, 30, 21, 32, 33
Durham	143 N	63 W	1, 2, 3, 9, 10, 11, 12, 13, 14, 15, 22, 13, 24, 25, 26, 35, 36
Nogosek	144 N	63 W	26, 27, 34, 35, 36

CWF will seek a Certificate of Site Compatibility (CSC) from the North Dakota Public Service Commission (Commission) pursuant to Chapter 49-22 of the North Dakota Century Code and Article 69-06 of the North Dakota Administrative Code. CWF plans to file its CSC application in early March, 2013 in order to obtain Commission approval by Third Quarter 2013. CWF plans to begin construction in Third Quarter, 2013 and have the Project operational in Third Quarter, 2014.

The purpose of this letter is to inform your organization of the proposed Project, seek your input regarding any permits and approvals that may be required, and identify interests your organization may have in the Project site or associated study area. CWF would like to incorporate comments received in response to this letter into its CSC application. We would greatly appreciate receiving your comments in writing by March 1st, 2013.

If you have questions or comments regarding the proposed Project, please contact me via phone at 952-988-9000, via email at Patrick@geronimowind.com, or via mail at 7650 Edinborough Way #725, Edina MN, 55435.

Sincerely,

Patrick Smith
Development Services



North Dakota Department Of Labor
600 E. Boulevard Ave Dept 406
Bismarck, ND 58505

2/1/2013

To Whom It May Concern:

Courtenay Wind Farm, LLC (CWF), a subsidiary of Geronimo Wind Energy, LLC D.B.A. Geronimo Energy, is planning to construct the Courtenay Wind Project (Project) within an approximately 25,000 acre area located 15 miles north of Jamestown, North Dakota, in Northeastern Stutsman County. The Project will consist of up to 134 wind turbines with a height of 499' or less. The project will have associated facilities such as roads, underground electrical collection system, meteorological towers, a substation, an operation and maintenance facility and an associated 115kV transmission line extending out of the project area. Enclosed is a map of the Project site, as well as a one mile study area around the project boundary. Table 1 provides the townships, ranges, and sections encompassed by the Project.

Table 1: Project Location

Civil Township	Township #	Range #	Sections
Gray	142 N	62 W	4, 5, 6, 7, 8, 17
Ashland	142 N	63 W	1, 2, 3, 4, 11, 12, 14
Courtenay	143 N	62 W	6, 7, 8, 17, 18, 19, 20, 21, 28, 29, 30, 21, 32, 33
Durham	143 N	63 W	1, 2, 3, 9, 10, 11, 12, 13, 14, 15, 22, 13, 24, 25, 26, 35, 36
Nogosek	144 N	63 W	26, 27, 34, 35, 36

CWF will seek a Certificate of Site Compatibility (CSC) from the North Dakota Public Service Commission (Commission) pursuant to Chapter 49-22 of the North Dakota Century Code and Article 69-06 of the North Dakota Administrative Code. CWF plans to file its CSC application in early March, 2013 in order to obtain Commission approval by Third Quarter 2013. CWF plans to begin construction in Third Quarter, 2013 and have the Project operational in Third Quarter, 2014.

The purpose of this letter is to inform your organization of the proposed Project, seek your input regarding any permits and approvals that may be required, and identify interests your organization may have in the Project site or associated study area. CWF would like to incorporate comments received in response to this letter into its CSC application. We would greatly appreciate receiving your comments in writing by March 1st, 2013.

If you have questions or comments regarding the proposed Project, please contact me via phone at 952-988-9000, via email at Patrick@geronimowind.com, or via mail at 7650 Edinborough Way #725, Edina MN, 55435.

Sincerely,

Patrick Smith
Development Services



North Dakota Attorney General
600 E. Boulevard Ave, Dept. 125
Bismarck, ND 58505

2/1/2013

To Whom It May Concern:

Courtenay Wind Farm, LLC (CWF), a subsidiary of Geronimo Wind Energy, LLC D.B.A. Geronimo Energy, is planning to construct the Courtenay Wind Project (Project) within an approximately 25,000 acre area located 15 miles north of Jamestown, North Dakota, in Northeastern Stutsman County. The Project will consist of up to 134 wind turbines with a height of 499' or less. The project will have associated facilities such as roads, underground electrical collection system, meteorological towers, a substation, an operation and maintenance facility and an associated 115kV transmission line extending out of the project area. Enclosed is a map of the Project site, as well as a one mile study area around the project boundary. Table 1 provides the townships, ranges, and sections encompassed by the Project.

Table 1: Project Location

Civil Township	Township #	Range #	Sections
Gray	142 N	62 W	4, 5, 6, 7, 8, 17
Ashland	142 N	63 W	1, 2, 3, 4, 11, 12, 14
Courtenay	143 N	62 W	6, 7, 8, 17, 18, 19, 20, 21, 28, 29, 30, 21, 32, 33
Durham	143 N	63 W	1, 2, 3, 9, 10, 11, 12, 13, 14, 15, 22, 13, 24, 25, 26, 35, 36
Nogosek	144 N	63 W	26, 27, 34, 35, 36

CWF will seek a Certificate of Site Compatibility (CSC) from the North Dakota Public Service Commission (Commission) pursuant to Chapter 49-22 of the North Dakota Century Code and Article 69-06 of the North Dakota Administrative Code. CWF plans to file its CSC application in early March, 2013 in order to obtain Commission approval by Third Quarter 2013. CWF plans to begin construction in Third Quarter, 2013 and have the Project operational in Third Quarter, 2014.

The purpose of this letter is to inform your organization of the proposed Project, seek your input regarding any permits and approvals that may be required, and identify interests your organization may have in the Project site or associated study area. CWF would like to incorporate comments received in response to this letter into its CSC application. We would greatly appreciate receiving your comments in writing by March 1st, 2013.

If you have questions or comments regarding the proposed Project, please contact me via phone at 952-988-9000, via email at Patrick@geronimowind.com, or via mail at 7650 Edinborough Way #725, Edina MN, 55435.

Sincerely,

Patrick Smith
Development Services



North Dakota Department Of Agriculture
600 E. Boulevard Ave, Dept. 602
Bismarck, ND 58505

2/1/2013

To Whom It May Concern:

Courtenay Wind Farm, LLC (CWF), a subsidiary of Geronimo Wind Energy, LLC D.B.A. Geronimo Energy, is planning to construct the Courtenay Wind Project (Project) within an approximately 25,000 acre area located 15 miles north of Jamestown, North Dakota, in Northeastern Stutsman County. The Project will consist of up to 134 wind turbines with a height of 499' or less. The project will have associated facilities such as roads, underground electrical collection system, meteorological towers, a substation, an operation and maintenance facility and an associated 115kV transmission line extending out of the project area. Enclosed is a map of the Project site, as well as a one mile study area around the project boundary. Table 1 provides the townships, ranges, and sections encompassed by the Project.

Table 1: Project Location

Civil Township	Township #	Range #	Sections
Gray	142 N	62 W	4, 5, 6, 7, 8, 17
Ashland	142 N	63 W	1, 2, 3, 4, 11, 12, 14
Courtenay	143 N	62 W	6, 7, 8, 17, 18, 19, 20, 21, 28, 29, 30, 21, 32, 33
Durham	143 N	63 W	1, 2, 3, 9, 10, 11, 12, 13, 14, 15, 22, 13, 24, 25, 26, 35, 36
Nogosek	144 N	63 W	26, 27, 34, 35, 36

CWF will seek a Certificate of Site Compatibility (CSC) from the North Dakota Public Service Commission (Commission) pursuant to Chapter 49-22 of the North Dakota Century Code and Article 69-06 of the North Dakota Administrative Code. CWF plans to file its CSC application in early March, 2013 in order to obtain Commission approval by Third Quarter 2013. CWF plans to begin construction in Third Quarter, 2013 and have the Project operational in Third Quarter, 2014.

The purpose of this letter is to inform your organization of the proposed Project, seek your input regarding any permits and approvals that may be required, and identify interests your organization may have in the Project site or associated study area. CWF would like to incorporate comments received in response to this letter into its CSC application. We would greatly appreciate receiving your comments in writing by March 1st, 2013.

If you have questions or comments regarding the proposed Project, please contact me via phone at 952-988-9000, via email at Patrick@geronimowind.com, or via mail at 7650 Edinborough Way #725, Edina MN, 55435.

Sincerely,

Patrick Smith
Development Services



North Dakota Indian Affairs Commission
600 E. Boulevard Ave, Office 117
Bismarck, ND 58505

2/1/2013

To Whom It May Concern:

Courtenay Wind Farm, LLC (CWF), a subsidiary of Geronimo Wind Energy, LLC D.B.A. Geronimo Energy, is planning to construct the Courtenay Wind Project (Project) within an approximately 25,000 acre area located 15 miles north of Jamestown, North Dakota, in Northeastern Stutsman County. The Project will consist of up to 134 wind turbines with a height of 499' or less. The project will have associated facilities such as roads, underground electrical collection system, meteorological towers, a substation, an operation and maintenance facility and an associated 115kV transmission line extending out of the project area. Enclosed is a map of the Project site, as well as a one mile study area around the project boundary. Table 1 provides the townships, ranges, and sections encompassed by the Project.

Table 1: Project Location

Civil Township	Township #	Range #	Sections
Gray	142 N	62 W	4, 5, 6, 7, 8, 17
Ashland	142 N	63 W	1, 2, 3, 4, 11, 12, 14
Courtenay	143 N	62 W	6, 7, 8, 17, 18, 19, 20, 21, 28, 29, 30, 21, 32, 33
Durham	143 N	63 W	1, 2, 3, 9, 10, 11, 12, 13, 14, 15, 22, 13, 24, 25, 26, 35, 36
Nogosek	144 N	63 W	26, 27, 34, 35, 36

CWF will seek a Certificate of Site Compatibility (CSC) from the North Dakota Public Service Commission (Commission) pursuant to Chapter 49-22 of the North Dakota Century Code and Article 69-06 of the North Dakota Administrative Code. CWF plans to file its CSC application in early March, 2013 in order to obtain Commission approval by Third Quarter 2013. CWF plans to begin construction in Third Quarter, 2013 and have the Project operational in Third Quarter, 2014.

The purpose of this letter is to inform your organization of the proposed Project, seek your input regarding any permits and approvals that may be required, and identify interests your organization may have in the Project site or associated study area. CWF would like to incorporate comments received in response to this letter into its CSC application. We would greatly appreciate receiving your comments in writing by March 1st, 2013.

If you have questions or comments regarding the proposed Project, please contact me via phone at 952-988-9000, via email at Patrick@geronimowind.com, or via mail at 7650 Edinborough Way #725, Edina MN, 55435.

Sincerely,

Patrick Smith
Development Services



North Dakota Highway Department
 608 East Boulevard Avenue
 Bismarck, ND 58505

2/1/2013

To Whom It May Concern:

Courtenay Wind Farm, LLC (CWF), a subsidiary of Geronimo Wind Energy, LLC D.B.A. Geronimo Energy, is planning to construct the Courtenay Wind Project (Project) within an approximately 25,000 acre area located 15 miles north of Jamestown, North Dakota, in Northeastern Stutsman County. The Project will consist of up to 134 wind turbines with a height of 499' or less. The project will have associated facilities such as roads, underground electrical collection system, meteorological towers, a substation, an operation and maintenance facility and an associated 115kV transmission line extending out of the project area. Enclosed is a map of the Project site, as well as a one mile study area around the project boundary. Table 1 provides the townships, ranges, and sections encompassed by the Project.

Table 1: Project Location

Civil Township	Township #	Range #	Sections
Gray	142 N	62 W	4, 5, 6, 7, 8, 17
Ashland	142 N	63 W	1, 2, 3, 4, 11, 12, 14
Courtenay	143 N	62 W	6, 7, 8, 17, 18, 19, 20, 21, 28, 29, 30, 21, 32, 33
Durham	143 N	63 W	1, 2, 3, 9, 10, 11, 12, 13, 14, 15, 22, 13, 24, 25, 26, 35, 36
Nogosek	144 N	63 W	26, 27, 34, 35, 36

CWF will seek a Certificate of Site Compatibility (CSC) from the North Dakota Public Service Commission (Commission) pursuant to Chapter 49-22 of the North Dakota Century Code and Article 69-06 of the North Dakota Administrative Code. CWF plans to file its CSC application in early March, 2013 in order to obtain Commission approval by Third Quarter 2013. CWF plans to begin construction in Third Quarter, 2013 and have the Project operational in Third Quarter, 2014.

The purpose of this letter is to inform your organization of the proposed Project, seek your input regarding any permits and approvals that may be required, and identify interests your organization may have in the Project site or associated study area. CWF would like to incorporate comments received in response to this letter into its CSC application. We would greatly appreciate receiving your comments in writing by March 1st, 2013.

If you have questions or comments regarding the proposed Project, please contact me via phone at 952-988-9000, via email at Patrick@geronimowind.com, or via mail at 7650 Edinborough Way #725, Edina MN, 55435.

Sincerely,

Patrick Smith
 Development Services

North Dakota State Water Commission
900 E Boulevard Ave # 770
Bismarck, ND 58505

2/1/2013

To Whom It May Concern:

Courtenay Wind Farm, LLC (CWF), a subsidiary of Geronimo Wind Energy, LLC D.B.A. Geronimo Energy, is planning to construct the Courtenay Wind Project (Project) within an approximately 25,000 acre area located 15 miles north of Jamestown, North Dakota, in Northeastern Stutsman County. The Project will consist of up to 134 wind turbines with a height of 499' or less. The project will have associated facilities such as roads, underground electrical collection system, meteorological towers, a substation, an operation and maintenance facility and an associated 115kV transmission line extending out of the project area. Enclosed is a map of the Project site, as well as a one mile study area around the project boundary. Table 1 provides the townships, ranges, and sections encompassed by the Project.

Table 1: Project Location

Civil Township	Township #	Range #	Sections
Gray	142 N	62 W	4, 5, 6, 7, 8, 17
Ashland	142 N	63 W	1, 2, 3, 4, 11, 12, 14
Courtenay	143 N	62 W	6, 7, 8, 17, 18, 19, 20, 21, 28, 29, 30, 21, 32, 33
Durham	143 N	63 W	1, 2, 3, 9, 10, 11, 12, 13, 14, 15, 22, 13, 24, 25, 26, 35, 36
Nogosek	144 N	63 W	26, 27, 34, 35, 36

CWF will seek a Certificate of Site Compatibility (CSC) from the North Dakota Public Service Commission (Commission) pursuant to Chapter 49-22 of the North Dakota Century Code and Article 69-06 of the North Dakota Administrative Code. CWF plans to file its CSC application in early March, 2013 in order to obtain Commission approval by Third Quarter 2013. CWF plans to begin construction in Third Quarter, 2013 and have the Project operational in Third Quarter, 2014.

The purpose of this letter is to inform your organization of the proposed Project, seek your input regarding any permits and approvals that may be required, and identify interests your organization may have in the Project site or associated study area. CWF would like to incorporate comments received in response to this letter into its CSC application. We would greatly appreciate receiving your comments in writing by March 1st, 2013.

If you have questions or comments regarding the proposed Project, please contact me via phone at 952-988-9000, via email at Patrick@geronimowind.com, or via mail at 7650 Edinborough Way #725, Edina MN, 55435.

Sincerely,

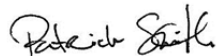

Patrick Smith
Development Services



Job Service Of North Dakota
PO Box 5507
Bismarck, ND 58506

2/1/2013

To Whom It May Concern:

Courtenay Wind Farm, LLC (CWF), a subsidiary of Geronimo Wind Energy, LLC D.B.A. Geronimo Energy, is planning to construct the Courtenay Wind Project (Project) within an approximately 25,000 acre area located 15 miles north of Jamestown, North Dakota, in Northeastern Stutsman County. The Project will consist of up to 134 wind turbines with a height of 499' or less. The project will have associated facilities such as roads, underground electrical collection system, meteorological towers, a substation, an operation and maintenance facility and an associated 115kV transmission line extending out of the project area. Enclosed is a map of the Project site, as well as a one mile study area around the project boundary. Table 1 provides the townships, ranges, and sections encompassed by the Project.

Table 1: Project Location

Civil Township	Township #	Range #	Sections
Gray	142 N	62 W	4, 5, 6, 7, 8, 17
Ashland	142 N	63 W	1, 2, 3, 4, 11, 12, 14
Courtenay	143 N	62 W	6, 7, 8, 17, 18, 19, 20, 21, 28, 29, 30, 21, 32, 33
Durham	143 N	63 W	1, 2, 3, 9, 10, 11, 12, 13, 14, 15, 22, 13, 24, 25, 26, 35, 36
Nogosek	144 N	63 W	26, 27, 34, 35, 36

CWF will seek a Certificate of Site Compatibility (CSC) from the North Dakota Public Service Commission (Commission) pursuant to Chapter 49-22 of the North Dakota Century Code and Article 69-06 of the North Dakota Administrative Code. CWF plans to file its CSC application in early March, 2013 in order to obtain Commission approval by Third Quarter 2013. CWF plans to begin construction in Third Quarter, 2013 and have the Project operational in Third Quarter, 2014.

The purpose of this letter is to inform your organization of the proposed Project, seek your input regarding any permits and approvals that may be required, and identify interests your organization may have in the Project site or associated study area. CWF would like to incorporate comments received in response to this letter into its CSC application. We would greatly appreciate receiving your comments in writing by March 1st, 2013.

If you have questions or comments regarding the proposed Project, please contact me via phone at 952-988-9000, via email at Patrick@geronimowind.com, or via mail at 7650 Edinborough Way #725, Edina MN, 55435.

Sincerely,

Patrick Smith
Development Service



2/1/2013
 Minot Airforce Base
 5OSS/Airspace
 475 Summit Dr.
 Minot, ND 58705

To Whom It May Concern:

Courtenay Wind Farm, LLC (CWF), a subsidiary of Geronimo Wind Energy, LLC, is planning to construct the Courtenay Wind Project (Project) within an approximately 25,000 acre area located 15 miles north of Jamestown, North Dakota, in Northeastern Stutsman County. The Project will consist of up to 134 wind turbines with a height of 499' or less. The project will have associated facilities such as roads, underground electrical collection system, meteorological towers, a substation, an operation and maintenance facility and an associated 115kV transmission line extending out of the project area. Enclosed is a map of the Project site, as well as a one mile study area around the project boundary. Table 1 provides the townships, ranges, and sections encompassed by the Project.

Table 1: Project Location

Civil Township	Township #	Range #	Sections
Gray	142 N	62 W	4, 5, 6, 7, 8, 17
Ashland	142 N	63 W	1, 2, 3, 4, 11, 12, 14
Courtenay	143 N	62 W	6, 7, 8, 17, 18, 19, 20, 21, 28, 29, 30, 21, 32, 33
Durham	143 N	63 W	1, 2, 3, 9, 10, 11, 12, 13, 14, 15, 22, 13, 24, 25, 26, 35, 36
Nogosek	144 N	63 W	26, 27, 34, 35, 36

CWF will seek a Certificate of Site Compatibility (CSC) from the North Dakota Public Service Commission (Commission) pursuant to Chapter 49-22 of the North Dakota Century Code and Article 69-06 of the North Dakota Administrative Code. CWF plans to file its CSC application in early March, 2013 in order to obtain Commission approval by Third Quarter 2013. CWF plans to begin construction in Third Quarter, 2013 and have the Project operational in Third Quarter, 2014.

Pursuant our phone conversation on January 31, 2013, we are contacting you based on the recommendations of the Department of Defense Clearinghouse which, in their review of the project identified Military Training Route SR-728 in the vicinity of our proposed Project. CWF would like to receive any comments you may have in relation to our proposed Project and this route as well as any other interests you may have. CWF would like to incorporate comments received in response to this letter into its CSC application. We would greatly appreciate receiving your comments in writing by March 1st, 2013.



Per your recommendation I have also contacted Western Air Defense as well who confirmed that issues associated with their MOCA will be addressed in the FAA's review of the project, therefore they did not have comment at this time. If you have questions or comments regarding the proposed Project, please contact me via phone at 952-988-9000, via email at Patrick@geronimowind.com, or via mail at 7650 Edinborough Way #725, Edina MN, 55435.

Sincerely,

Patrick Smith



North Dakota Economic Development and Finance Division
P.O. Box 2057
Bismarck, ND 58502

2/1/2013

To Whom It May Concern:

Courtenay Wind Farm, LLC (CWF), a subsidiary of Geronimo Wind Energy, LLC D.B.A. Geronimo Energy, is planning to construct the Courtenay Wind Project (Project) within an approximately 25,000 acre area located 15 miles north of Jamestown, North Dakota, in Northeastern Stutsman County. The Project will consist of up to 134 wind turbines with a height of 499' or less. The project will have associated facilities such as roads, underground electrical collection system, meteorological towers, a substation, an operation and maintenance facility and an associated 115kV transmission line extending out of the project area. Enclosed is a map of the Project site, as well as a one mile study area around the project boundary. Table 1 provides the townships, ranges, and sections encompassed by the Project.

Table 1: Project Location

Civil Township	Township #	Range #	Sections
Gray	142 N	62 W	4, 5, 6, 7, 8, 17
Ashland	142 N	63 W	1, 2, 3, 4, 11, 12, 14
Courtenay	143 N	62 W	6, 7, 8, 17, 18, 19, 20, 21, 28, 29, 30, 21, 32, 33
Durham	143 N	63 W	1, 2, 3, 9, 10, 11, 12, 13, 14, 15, 22, 13, 24, 25, 26, 35, 36
Nogosek	144 N	63 W	26, 27, 34, 35, 36

CWF will seek a Certificate of Site Compatibility (CSC) from the North Dakota Public Service Commission (Commission) pursuant to Chapter 49-22 of the North Dakota Century Code and Article 69-06 of the North Dakota Administrative Code. CWF plans to file its CSC application in early March, 2013 in order to obtain Commission approval by Third Quarter 2013. CWF plans to begin construction in Third Quarter, 2013 and have the Project operational in Third Quarter, 2014.

The purpose of this letter is to inform your organization of the proposed Project, seek your input regarding any permits and approvals that may be required, and identify interests your organization may have in the Project site or associated study area. CWF would like to incorporate comments received in response to this letter into its CSC application. We would greatly appreciate receiving your comments in writing by March 1st, 2013.

We hope this correspondence is helpful for meetings that you may be having with Geronimo Energy Representatives in the near future. If you have questions or comments regarding the proposed Project, please contact me via phone at 952-988-9000, via email at Patrick@geronimowind.com, or via mail at 7650 Edinborough Way #725, Edina MN, 55435.

Sincerely,

Patrick Smith
Development Services



2/19/2013
 Heidi Riddle
 U.S. Fish and Wildlife Service
 North Dakota Ecological Services Field Office
 3425 Miriam Avenue
 Bismarck ND 58501

Dear Ms. Riddle:

Courtenay Wind Farm, LLC (CWF), a subsidiary of Geronimo Energy, is planning to construct the Courtenay Wind Project (Project) within an approximately 25,000 acre area located 15 miles north of Jamestown, North Dakota, in Northeastern Stutsman County. The Project will consist of up to 134 wind turbines with a height of 499' or less. The project will have associated facilities such as roads, underground electrical collection system, meteorological towers, a substation, an operation and maintenance facility and an associated 115kV transmission line extending out of the project area. Enclosed is a map of the Project site, as well as a one mile study area around the project boundary. Table 1 provides the townships, ranges, and sections encompassed by the Project. Attached to this email is a shapefile of the wind farm area.

Table 1: Project Location

Civil Township	Township #	Range #	Sections
Gray	142 N	62 W	4, 5, 6, 7, 8, 17
Ashland	142 N	63 W	1, 2, 3, 4, 11, 12, 14
Courtenay	143 N	62 W	6, 7, 8, 17, 18, 19, 20, 21, 28, 29, 30, 21, 32, 33
Durham	143 N	63 W	1, 2, 3, 9, 10, 11, 12, 13, 14, 15, 22, 13, 24, 25, 26, 35, 36
Nogosek	144 N	63 W	26, 27, 34, 35, 36

CWF will seek a Certificate of Site Compatibility (CSC) from the North Dakota Public Service Commission (Commission) pursuant to Chapter 49-22 of the North Dakota Century Code and Article 69-06 of the North Dakota Administrative Code. CWF plans to file its CSC application in early March, 2013 in order to obtain Commission approval by Third Quarter 2013. CWF plans to begin construction in Third Quarter, 2013 and have the Project operational in Third Quarter, 2014.

Pursuant our phone conversation on February 3rd, 2013, CWF's consultant Tetra Tech is preparing a written report detailing our tiers 1 and 2 evaluation (based on the Service's Land Based Wind Energy Guidelines) of the site including a whooping crane habitat assessment. CWF plans to review these evaluations along with our plans for tier 3 evaluation. CWF intends on incorporating our conversation into the Project's CSC application.

Sincerely,

Patrick Smith
 Director of Environmental Planning
 Geronimo Energy



North Dakota Energy Development Impact Office
1707 North 9th Street PO Box 5523
Bismarck, ND 58506

2/1/2013

To Whom It May Concern:

Courtenay Wind Farm, LLC (CWF), a subsidiary of Geronimo Wind Energy, LLC D.B.A. Geronimo Energy, is planning to construct the Courtenay Wind Project (Project) within an approximately 25,000 acre area located 15 miles north of Jamestown, North Dakota, in Northeastern Stutsman County. The Project will consist of up to 134 wind turbines with a height of 499' or less. The project will have associated facilities such as roads, underground electrical collection system, meteorological towers, a substation, an operation and maintenance facility and an associated 115kV transmission line extending out of the project area. Enclosed is a map of the Project site, as well as a one mile study area around the project boundary. Table 1 provides the townships, ranges, and sections encompassed by the Project.

Table 1: Project Location

Civil Township	Township #	Range #	Sections
Gray	142 N	62 W	4, 5, 6, 7, 8, 17
Ashland	142 N	63 W	1, 2, 3, 4, 11, 12, 14
Courtenay	143 N	62 W	6, 7, 8, 17, 18, 19, 20, 21, 28, 29, 30, 21, 32, 33
Durham	143 N	63 W	1, 2, 3, 9, 10, 11, 12, 13, 14, 15, 22, 13, 24, 25, 26, 35, 36
Nogosek	144 N	63 W	26, 27, 34, 35, 36

CWF will seek a Certificate of Site Compatibility (CSC) from the North Dakota Public Service Commission (Commission) pursuant to Chapter 49-22 of the North Dakota Century Code and Article 69-06 of the North Dakota Administrative Code. CWF plans to file its CSC application in early March, 2013 in order to obtain Commission approval by Third Quarter 2013. CWF plans to begin construction in Third Quarter, 2013 and have the Project operational in Third Quarter, 2014.

The purpose of this letter is to inform your organization of the proposed Project, seek your input regarding any permits and approvals that may be required, and identify interests your organization may have in the Project site or associated study area. CWF would like to incorporate comments received in response to this letter into its CSC application. We would greatly appreciate receiving your comments in writing by March 1st, 2013.

We hope this correspondence is helpful for meetings that you may be having with Geronimo Energy Representatives in the near future. If you have questions or comments regarding the proposed Project, please contact me via phone at 952-988-9000, via email at Patrick@geronimowind.com, or via mail at 7650 Edinborough Way #725, Edina MN, 55435.

Sincerely,

Patrick Smith
Development Services



North Dakota Governor's Office
600 E. Boulevard Ave
Bismarck, ND 58505

2/1/2013

To Whom It May Concern:

Courtenay Wind Farm, LLC (CWF), a subsidiary of Geronimo Wind Energy, LLC D.B.A. Geronimo Energy, is planning to construct the Courtenay Wind Project (Project) within an approximately 25,000 acre area located 15 miles north of Jamestown, North Dakota, in Northeastern Stutsman County. The Project will consist of up to 134 wind turbines with a height of 499' or less. The project will have associated facilities such as roads, underground electrical collection system, meteorological towers, a substation, an operation and maintenance facility and an associated 115kV transmission line extending out of the project area. Enclosed is a map of the Project site, as well as a one mile study area around the project boundary. Table 1 provides the townships, ranges, and sections encompassed by the Project.

Table 1: Project Location

Civil Township	Township #	Range #	Sections
Gray	142 N	62 W	4, 5, 6, 7, 8, 17
Ashland	142 N	63 W	1, 2, 3, 4, 11, 12, 14
Courtenay	143 N	62 W	6, 7, 8, 17, 18, 19, 20, 21, 28, 29, 30, 21, 32, 33
Durham	143 N	63 W	1, 2, 3, 9, 10, 11, 12, 13, 14, 15, 22, 13, 24, 25, 26, 35, 36
Nogosek	144 N	63 W	26, 27, 34, 35, 36

CWF will seek a Certificate of Site Compatibility (CSC) from the North Dakota Public Service Commission (Commission) pursuant to Chapter 49-22 of the North Dakota Century Code and Article 69-06 of the North Dakota Administrative Code. CWF plans to file its CSC application in early March, 2013 in order to obtain Commission approval by Third Quarter 2013. CWF plans to begin construction in Third Quarter, 2013 and have the Project operational in Third Quarter, 2014.

The purpose of this letter is to inform your organization of the proposed Project, seek your input regarding any permits and approvals that may be required, and identify interests your organization may have in the Project site or associated study area. CWF would like to incorporate comments received in response to this letter into its CSC application. We would greatly appreciate receiving your comments in writing by March 1st, 2013.

We hope this correspondence is helpful for meetings that you may be having with Geronimo Energy Representatives in the near future. If you have questions or comments regarding the proposed Project, please contact me via phone at 952-988-9000, via email at Patrick@geronimowind.com, or via mail at 7650 Edinborough Way #725, Edina MN, 55435.

Sincerely,

Patrick Smith
Development Services



North Dakota Department Of Commerce
1600 E. Century Ave., Suite 2
Bismarck, ND 58503

2/1/2013

To Whom It May Concern:

Courtenay Wind Farm, LLC (CWF), a subsidiary of Geronimo Wind Energy, LLC D.B.A. Geronimo Energy, is planning to construct the Courtenay Wind Project (Project) within an approximately 25,000 acre area located 15 miles north of Jamestown, North Dakota, in Northeastern Stutsman County. The Project will consist of up to 134 wind turbines with a height of 499' or less. The project will have associated facilities such as roads, underground electrical collection system, meteorological towers, a substation, an operation and maintenance facility and an associated 115kV transmission line extending out of the project area. Enclosed is a map of the Project site, as well as a one mile study area around the project boundary. Table 1 provides the townships, ranges, and sections encompassed by the Project.

Table 1: Project Location

Civil Township	Township #	Range #	Sections
Gray	142 N	62 W	4, 5, 6, 7, 8, 17
Ashland	142 N	63 W	1, 2, 3, 4, 11, 12, 14
Courtenay	143 N	62 W	6, 7, 8, 17, 18, 19, 20, 21, 28, 29, 30, 21, 32, 33
Durham	143 N	63 W	1, 2, 3, 9, 10, 11, 12, 13, 14, 15, 22, 13, 24, 25, 26, 35, 36
Nogosek	144 N	63 W	26, 27, 34, 35, 36

CWF will seek a Certificate of Site Compatibility (CSC) from the North Dakota Public Service Commission (Commission) pursuant to Chapter 49-22 of the North Dakota Century Code and Article 69-06 of the North Dakota Administrative Code. CWF plans to file its CSC application in early March, 2013 in order to obtain Commission approval by Third Quarter 2013. CWF plans to begin construction in Third Quarter, 2013 and have the Project operational in Third Quarter, 2014.

The purpose of this letter is to inform your organization of the proposed Project, seek your input regarding any permits and approvals that may be required, and identify interests your organization may have in the Project site or associated study area. CWF would like to incorporate comments received in response to this letter into its CSC application. We would greatly appreciate receiving your comments in writing by March 1st, 2013.

We hope this correspondence is helpful for meetings that you may be having with Geronimo Energy Representatives in the near future. If you have questions or comments regarding the proposed Project, please contact me via phone at 952-988-9000, via email at Patrick@geronimowind.com, or via mail at 7650 Edinborough Way #725, Edina MN, 55435.

Sincerely,

Patrick Smith
Development Services

From: Heather L. Wayne
Sent: Wednesday, August 08, 2012 3:35 PM
To: Edward M. Davison
Cc: Joyce Henry; Patrick Smith
Subject: Request for NTIA Informal Review of Wind Energy Projects
Attachments: Courtenay NTIA Notification-FINAL-08082012.pdf; South Fork NTIA Notification-FINAL-08082012.pdf; Odell NTIA Notification-FINAL-08082012.pdf; BlackOakGetty-NTIA Notification-FINAL-08082012.pdf; Apple Blossom NTIA Notification-FINAL-08082012.pdf

Dear Mr. Davison (and Ms. Henry) –

Please see the attached documents that detail five proposed wind energy projects.

We are requesting that the NTIA provide their review of these projects.

If the NTIA would like additional information, please contact me anytime.

We appreciate the opportunity to coordinate with you.

Thank you in advance for your time,

Heather Wayne
Associate

Direct: 952.641.4043
Mobile: 612.247.7506
Main: 952.988.9000
1.855.GERONIMO
(1.855.437.6646)

www.geronimowind.com

Corporate Office:
Geronimo Wind Energy
7650 Edinborough Way, Suite 725
Edina, MN 55435

NTIA Notification

Date: August 08, 2012
Notification Type: New
Project: Courtenay
County: Stutsman
State: North Dakota
Project Sponsor: Courtenay Wind Farm, LLC –Patrick Smith (patrick@geronimowind.com)

Turbine Description:

Maximum Number of Turbine Locations: 125
Turbine Hub Height AGL (meters): 80-100
Turbine Rotor Diameter (meters): 80-120
Maximum Blade Tip Height AGL (meters): 130-150

Turbine Locations: N/A

Wind Farm Boundary Points:

Identifier	Latitude	Longitude
Pt1	47.283	-98.701
Pt2	47.283	-98.531
Pt3	47.095	-98.701
Pt4	47.095	-98.531

Maps (see following pages):

Map of Project Location



Map of Project Area

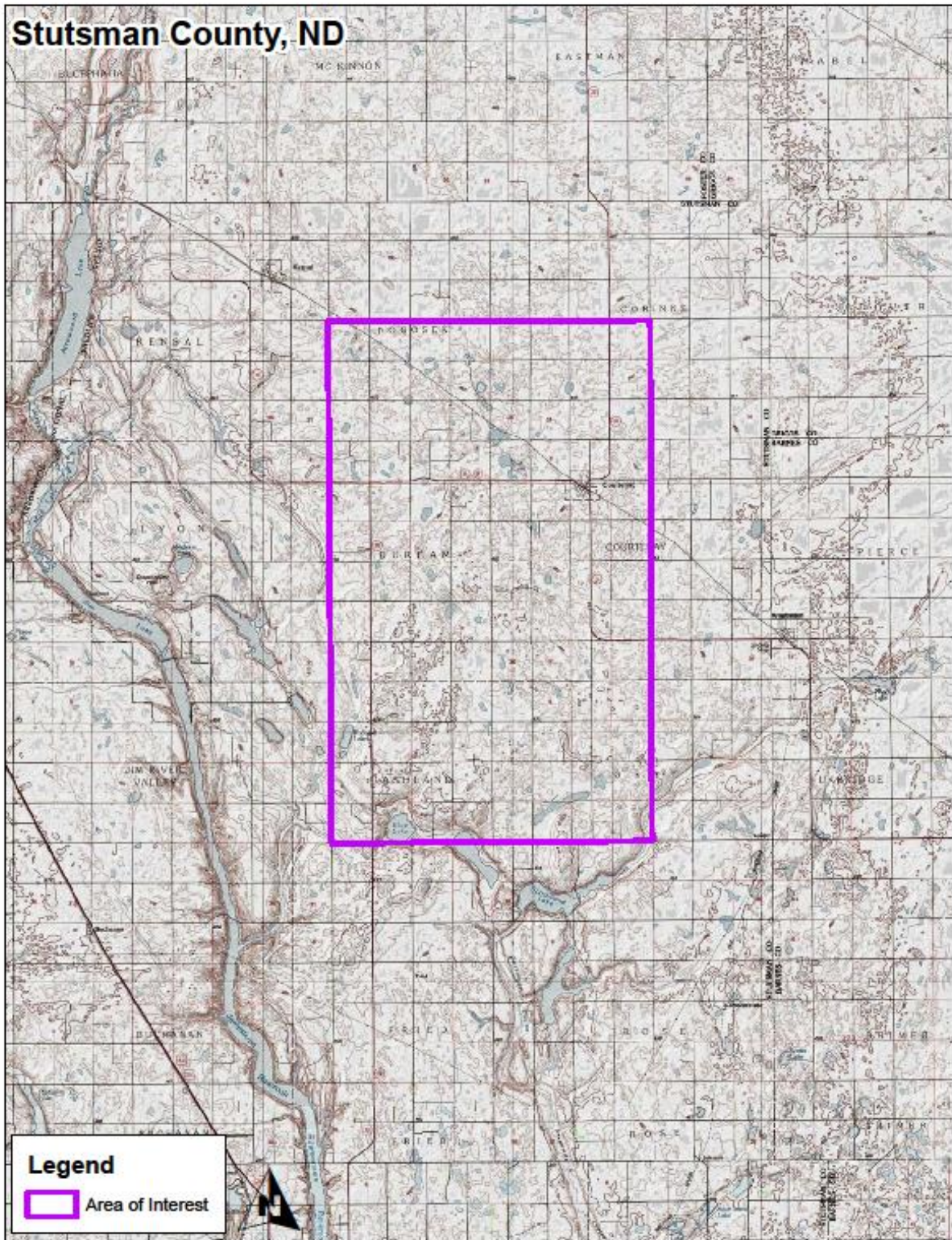



2/1/2013
Stutsman County Board Of Commissioners
511 2nd Ave SE
Jamestown, ND 58401

Chair Klose and Commissioners,

Courtenay Wind Farm, LLC (CWF), a subsidiary of Geronimo Wind Energy, LLC, is planning to construct the Courtenay Wind Project (Project) within an approximately 25,000 acre area located 15 miles north of Jamestown, North Dakota, in Northeastern Stutsman County. The Project will consist of up to 134 wind turbines with a height of 499' or less. The project will have associated facilities such as roads, underground electrical collection system, meteorological towers, a substation, an operation and maintenance facility and an associated 115kV transmission line extending out of the project area. Enclosed is a map of the Project site, as well as a one mile study area around the project boundary. Table 1 provides the townships, ranges, and sections encompassed by the Project.

Table 1: Project Location

Civil Township	Township #	Range #	Sections
Gray	142 N	62 W	4, 5, 6, 7, 8, 17
Ashland	142 N	63 W	1, 2, 3, 4, 11, 12, 14
Courtenay	143 N	62 W	6, 7, 8, 17, 18, 19, 20, 21, 28, 29, 30, 21, 32, 33
Durham	143 N	63 W	1, 2, 3, 9, 10, 11, 12, 13, 14, 15, 22, 13, 24, 25, 26, 35, 36
Nogosek	144 N	63 W	26, 27, 34, 35, 36

CWF will seek a Certificate of Site Compatibility (CSC) from the North Dakota Public Service Commission (Commission) pursuant to Chapter 49-22 of the North Dakota Century Code and Article 69-06 of the North Dakota Administrative Code. CWF plans to file its CSC application in early March, 2013 in order to obtain Commission approval by Third Quarter 2013. CWF plans to begin construction in Third Quarter, 2013 and have the Project operational in Third Quarter, 2014.

CWF intends to apply for a conditional use permit from Stutsman County and enter into a road and drainage maintenance agreement per Stutsman County Ordinance in the coming months as well. We look forward to working with you on the development and are very excited to be members of your community.

The purpose of this letter is to inform your organization of the proposed Project, seek your input regarding any permits and approvals that may be required, and identify interests your organization may have in the Project site or associated study area. CWF would like to incorporate comments received in response to this letter into its CSC application. We would greatly appreciate receiving your comments in writing by March 1st, 2013.

If you have questions or comments regarding the proposed Project, please contact Jay Hesse, the project developer via email at jay@geronimowind.com, via phone at 952-358-5662, or by mail at 100 First St.



South Suite #2, Jamestown, ND 58401. Alternately, you may also contact me at Patrick@geronimowind.com, at 952-988-9000, or by mail at 7650 Edinborough Way, Suite 725, Edina, MN 55435.

Sincerely,

Patrick Smith



North Dakota Aeronautics Commission
2301 University Dr # 22
Bismarck, ND 58504

2/1/2013

To Whom It May Concern:

Courtenay Wind Farm, LLC (CWF), a subsidiary of Geronimo Wind Energy, LLC D.B.A. Geronimo Energy, is planning to construct the Courtenay Wind Project (Project) within an approximately 25,000 acre area located 15 miles north of Jamestown, North Dakota, in Northeastern Stutsman County. The Project will consist of up to 134 wind turbines with a height of 499' or less. The project will have associated facilities such as roads, underground electrical collection system, meteorological towers, a substation, an operation and maintenance facility and an associated 115kV transmission line extending out of the project area. Enclosed is a map of the Project site, as well as a one mile study area around the project boundary. Table 1 provides the townships, ranges, and sections encompassed by the Project.

Table 1: Project Location

Civil Township	Township #	Range #	Sections
Gray	142 N	62 W	4, 5, 6, 7, 8, 17
Ashland	142 N	63 W	1, 2, 3, 4, 11, 12, 14
Courtenay	143 N	62 W	6, 7, 8, 17, 18, 19, 20, 21, 28, 29, 30, 21, 32, 33
Durham	143 N	63 W	1, 2, 3, 9, 10, 11, 12, 13, 14, 15, 22, 13, 24, 25, 26, 35, 36
Nogosek	144 N	63 W	26, 27, 34, 35, 36

CWF will seek a Certificate of Site Compatibility (CSC) from the North Dakota Public Service Commission (Commission) pursuant to Chapter 49-22 of the North Dakota Century Code and Article 69-06 of the North Dakota Administrative Code. CWF plans to file its CSC application in early March, 2013 in order to obtain Commission approval by Third Quarter 2013. CWF plans to begin construction in Third Quarter, 2013 and have the Project operational in Third Quarter, 2014.

The purpose of this letter is to inform your organization of the proposed Project, seek your input regarding any permits and approvals that may be required, and identify interests your organization may have in the Project site or associated study area. CWF would like to incorporate comments received in response to this letter into its CSC application. We would greatly appreciate receiving your comments in writing by March 1st, 2013.





If you have questions or comments regarding the proposed Project, please contact me via phone at 952-988-9000, via email at Patrick@geronimowind.com, or via mail at 7650 Edinborough Way #725, Edina MN, 55435.

Sincerely,

Patrick Smith
Development Services

Exhibit A:
Courtenay Wind Farm, Stutsman Co., ND
Project Boundary and Study Area

LEGEND

-  Study Area
-  Wind Farm
-  Counties
-  Townships
-  Sections

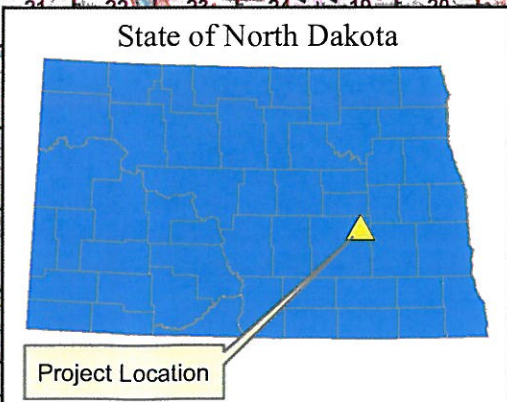
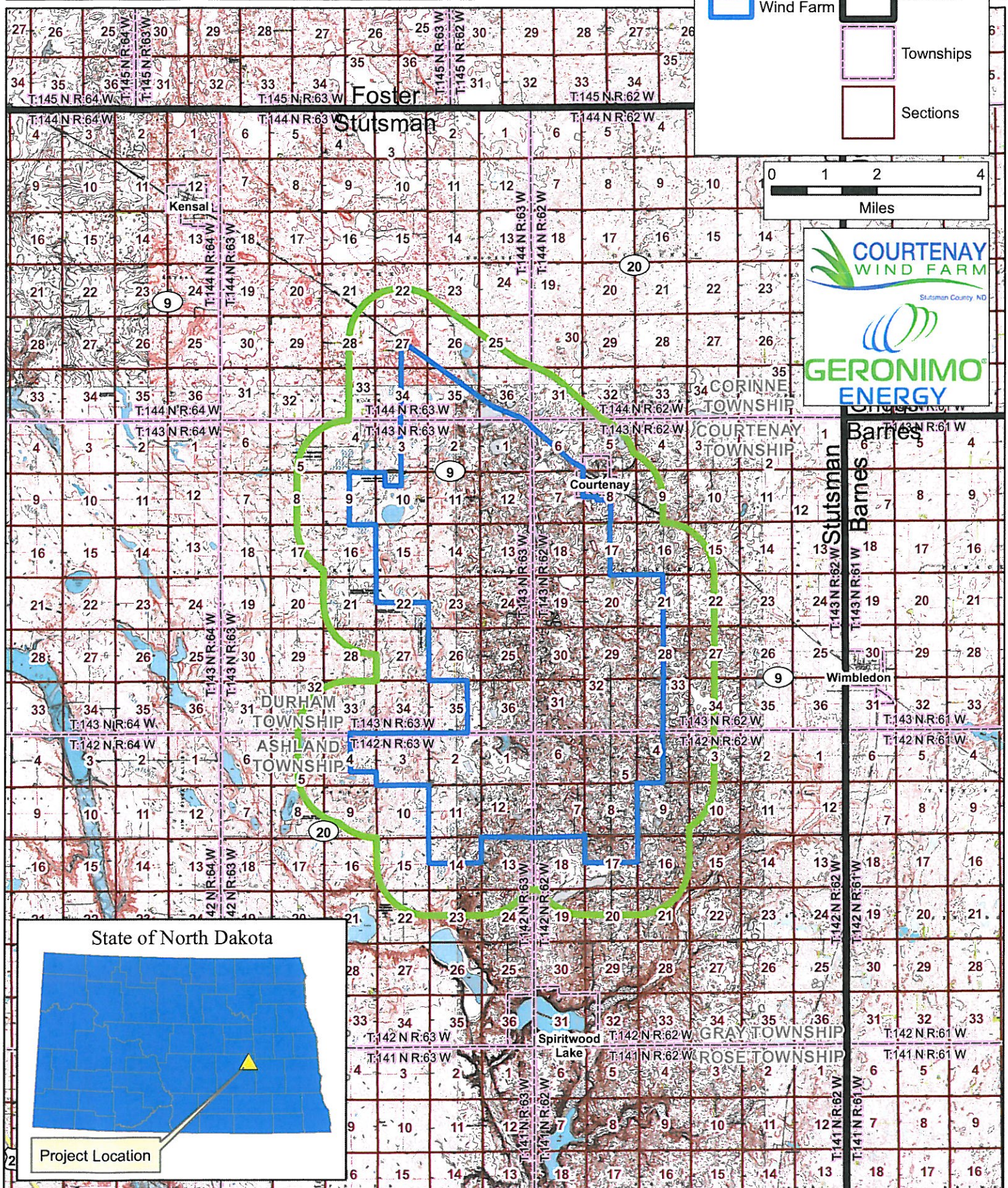
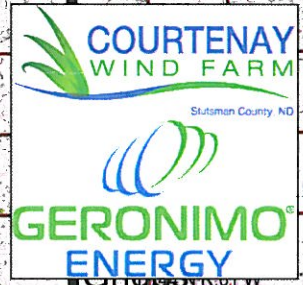
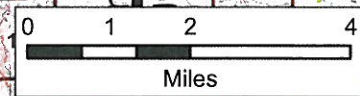



Ger



North Dakota Aeronautics Commission
2301 University Dr # 22
Bismarck, ND 58504

NIXIE 551254001-1N 300 02/26/13

RETURN TO SENDER
NO MAIL RECEPTACLE
UNABLE TO FORWARD
RETURN TO SENDER

58504#7555 R022

TRANSMITTAL

Westwood Professional Services

7699 Anagram Drive
Eden Prairie, MN 55344

MAIN 952-937-5150
FAX 952-937-5822
TOLL FREE 1-888-937-5150
EMAIL wps@westwoodps.com

www.westwoodps.com



Date: February 11, 2013

Re: **Proposed Courtenay Wind Energy Project, Stutsman County, ND**
File 20121151

To: Paul Picha
Historic Preservation Division State Historical Society of North Dakota
612 East Boulevard Avenue
Bismarck, ND 58505-0830

From: Dean T. Sather

Items:	No	Description
	1	Class I Literature Search for Proposed Courtenay Wind Energy Project

Purpose: For your information

Remarks: Please find enclosed the Class I Literature Search Report for your review. We request comment from your office. The project is in the early stages of development and full permitting obligations have not been defined. Please, feel free to contact me with any questions or concerns.

Delivery: Mail

cc: File20121151