

PHONE (701) 794-8734



FAX (701) 794-3125
MAY - 8 2013
33716

AN ALLETE COMPANY

2360 35TH AVENUE SW CENTER, ND 58530-9499
MINING LIGNITE AT THE CENTER MINE SINCE 1970

May 7, 2013

Mr. Jim Deutsch, Director
Reclamation Division, NDPSC
Department 408
600 East Boulevard Avenue
Bismarck, ND 58505-0480

RE: Affidavits of Publication

Dear Mr. Deutsch,

Enclosed with this letter are copies of the "Affidavit of Publication" notices from the Bismarck Tribune and the Center Republican for the renewal application of Permit BNCR-8106.

If you have any questions, please contact me at the Center office.

Sincerely,

A handwritten signature in black ink, appearing to read "Karene M. Hall".

Karene M. Hall
Permit Coordinator

AFFIDAVIT OF PUBLICATION

STATE OF NORTH DAKOTA)
COUNTY OF Oliver)

I SHELLEY CHASE, being first duly sworn, on my own oath, say, that I am the bookkeeper of the Center Republican, a weekly newspaper of general circulation, published in the city of Center, that the advertisement headed:

BNI-CENTER MINE CR-NOTICE OF APPL PERMIT RENEWAL PO#131032/LEGAL

a printed copy of which is here annexed, was published in the regular and entire issue of said newspaper during the period and time of publication, and that the notice was published in the newspaper proper, and not in a supplement,

for 4 consecutive week 04/04/2013 to wit:

Table with 4 columns: Column Inches, Price per inch, Total Price, and Date. Rows show 23 inch columns for dates 03/14/2013, 03/21/2013, 03/28/2013, and 04/04/2013.

Notary Fee \$1.00 Total Cost of Legal \$531.84

Shelley Chase (signature)

Subscribed and sworn to before me this 11th day of April A.D. 2013

(Seal) Darla J Mautz (signature)

Notary Public, State of North Dakota

My Commission Expires

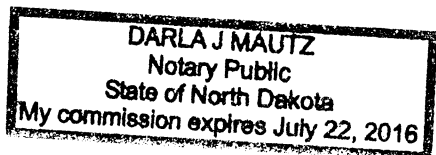

Help Wanted

PJ'S PLACE needs a part time bartender. Starting at \$8 plus tips. 142-3040 or stop for application at 216 Lincoln Ave. Underwood. 58540 17-48-p-pd

HELP WANTED

Garrison Farmers Union Elevator, a division of CHS Inc., is seeking dependable, self-motivated team players that want to be part of growing shuttle train facility. Grain and agronomy experience preferred but not required. A commercial drivers license or the ability to obtain one is required. This position is at least 40 hours per week. Hours may vary, so flexibility is a must. Salary based on experience. CHS Inc. is an equal opportunity employer and offers a competitive benefit package, which includes health, dental, vision, and 401(k). Mail your resume to Garrison Farmers Union Elevator, PO Box 97, Garrison ND 58540 or stop by the office at 205 2nd Street SW to pick up an application.

Site Coordinator

CCCHC Center Clinic has an immediate opening for a Full Time/ Part Time Site Coordinator. Responsibilities include but are not limited to: Supervise and provide direction for staff of designated site, Adhere to Receptionist job description, works collaboratively with administrative and general staff. maintenance

HELP WANTED Garrison Farmers Union Elevator, a division of CHS Inc., is seeking custom applicators and support staff for the upcoming season. We have full and part time positions open. Agronomy experience preferred but not required. A commercial drivers license or the ability to obtain one is required. Hours may vary, so

ride, Inc. is an Equal Opportunity Employer. (71) 734-6409 in person at: 213 N. 7th St, Willon, ND ply online at: www.prideinc.org

STATE OF NORTH DAKOTA)
) SS
 COUNTY OF Oliver)

I SHELLEY CHASE, being first duly sworn, on my own oath, say, that I am the bookkeeper of the Center Republican, a weekly newspaper of general circulation, published in the city of Center, that the advertisement headed:

BNI-CENTER MINE CR-NOTICE OF APPL PERMIT RENE

a printed copy of which is here annexed, was published in the regular and entire issue of said newspaper during the period and time of publication, and that the notice was published in the newspaper proper, and not in a supplement,

for 4 consecutive week 04/04/2013 to wit:

Column Inches 23	\$5.77	\$132.71	03/
Column Inches 23	\$5.77	\$132.71	03/
Column Inches 23	\$5.77	\$132.71	03/
Column Inches 23	\$5.77	\$132.71	04/

Notary Fee \$1.00 Total Cost of Legal \$531.84

Shelley Chase

Subscribed and sworn to before me this 11th day of April A.D. 2013

(Seal) *Darla J Mautz*
 Notary Public, State of North Dakota

My Commission Expires

DARLA J MAUTZ
 Notary Public
 State of North Dakota
 My commission expires July 22, 2016

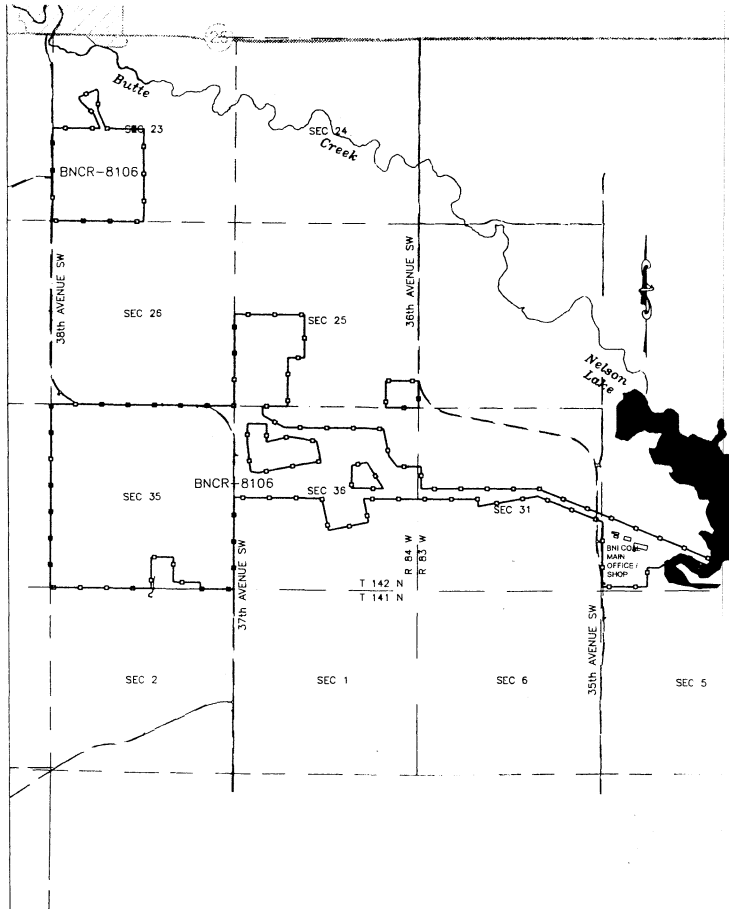

NOTICE OF APPLICATION FOR A PERMIT RENEWAL TO ENGAGE IN SURFACE COAL MINING AND RECLAMATION ACTIVITIES.

Please take notice that BNI Coal Ltd., 2360 35th Avenue SW, Center, North Dakota 58530-9499 has submitted an application to the North Dakota Public Service Commission for Permit Renewal No. 6 to BNCR-8106 to engage in surface coal mining and reclamation operations. The area for which a permit renewal is sought includes approximately 1,223.80 acres in portions of Sections 23, 25, 35 and 36, T142N R84W and Sections 31 and 32, T142N R83W. This area is in Oliver County, North Dakota, is shown on the accompanying map and is described below. The next five-year permit term will be from July 18, 2013 to July 18, 2018.

Any person whose interests are or may be adversely affected by the proposed action has the right to file written comments, objections or request an informal conference with the North Dakota Public Service Commission. Written comments, objections or requests for informal conferences should be sent to the Public Service Commission, 600 East Boulevard, Bismarck, ND 58505-0480 within 30 days after the final date of publication of this notice. A copy of the permit renewal application and the approved permit is available for inspection at the Office of the Auditor, Oliver County Courthouse, Center, ND 58530 and the Office of the Director of the Reclamation Division, Public Service Commission, 600 East Boulevard Avenue, Bismarck, ND 58505-0480.

The owners of the surface and coal in the permit area are as follows:

Section 23 T142N R84W SW ¼ Arnold & Ruby Meyhoff; Arnold & Ruby Meyhoff, Yatsin & Anna Berger, Joanne Trinkle, Karen O. Van Amburg Revocable Trust, North Central Oil Corp., Huston

Huffman & Co.

NW ¼; Arnold & Ruby Meyhoff; Arnold & Ruby Meyhoff; Rodney & Vicki Meckle (home site) Yatsin & Anna Berger; City of Center (lagoon); Joanne Trinkle; Karen O. Van Amburg Revocable Trust

Section 25 T142N R84W S ½; Joseph Schmidt; Joseph Schmidt

Section 35 T142N R84W; N ½ Larry & Mary Dresser; Life Estate; **Remainderman:** Michelle Marie Ternes; Larry & Mary Dresser; Life Estate; **Remainderman:** Michelle Marie Ternes; Linda L Ash; Thomas J. Dresser, Sr.

S ½; Larry & Mary Dresser; Life Estate; **Remainderman:** Mike Dresse Larry & Mary Dresser; Life Estate **Remainderman:** Mike Dresse; Linda L Ash; Thomas J. Dresser, Sr.

Section 36 T142N R84W S ½; ND State Land Department; ND State Land Department

N ½, less S 300' of the N ½; Minnkota Power Coop.; Beata Haag; ND State Land Department

S 300' of N ½, BNI Coal, Ltd.; Beata Haag; ND State Land Department

Section 31 T142N R83W, NW ¼, less 18.8 acres in the NW ¼; Robert Reinke; Robert Reinke

18.8 acres in the NW ¼; BNI Coal, Ltd.; Robert Reinke

NE ¼, less 15.1 acres; Wayne Windhorst; Darlene Voegele; Wayne Windhorst; Darlene Voegele;

15.1 acres in the NE ¼; BNI Coal, Ltd.; Wayne Windhorst; Darlene Voegele

S ½, less 6.7 acres; Robert Reinke; Robert Reinke

6.7 acres in the S ½; BNI Coal, Ltd.; Robert Reinke

Section 32 T142N R83W, 74.4 acres in SW ¼ & SW ¼ SE ¼; BNI Coal, Ltd.; Minnkota Power Coop.

The Bismarck
Tribune
www.bismarcktribune.com

**The
Finder**

**Classified
Advertising
Invoice**

Bismarck Tribune
PO BOX 4001
LaCrosse, WI 54602-4001

In State 701-250-8218
Toll free 800-472-2273

BNI COAL LTD

2360 NW 35TH AV
CENTER ND 58530

Customer: 60001119
Phone: (701) 794-8734
Date: 04/08/2013

CREDIT CARD PAYMENT (circle one)



Card #: _____
Exp Date: _____
Signature: _____
Credit card users: Fax to 701-223-6584

Cash Amt

PLEASE DETACH AND RETURN TOP PORTION WITH YOUR PAYMENT

Date	Date	Times Run	Description	Lines	Class Code	Order Amt	Net Amt Due
03/14/13	04/04/13	4	PO131033/Permit Renewal/609165 Bismarck Tribune	160.00	Legals	1,608.00	1,608.00

ck

Bismarck Tribune
3/14, 21, 28, 4/4
Carmen Hunter
13 hr
14 hr
Amy P. Ziegler

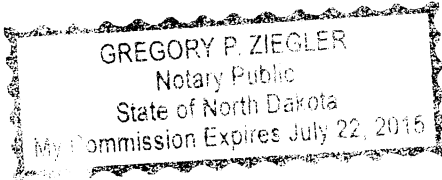

Please return invoice or put order number on check. Thank You.

Remarks	Total Due: 1,608.00
---------	---------------------

Bismarck Tribune
www.bismarcktribune.com
PO BOX 4001
LaCrosse, WI 54602-4001

Terms: PAYMENT IS DUE UPON RECEIPT OF INVOICE

NOTICE OF APPLICATION FOR A PERMIT RENEWAL TO ENGAGE IN SURFACE COAL MINING AND RECLAMATION ACTIVITIES.

Please take notice that BNI Coal Ltd., 2368 35th Avenue SW, Center, North Dakota 58530 9499 has submitted an application to the North Dakota Public Service Commission for Permit Renewal No. 6 to BNCR-8106 to engage in surface coal mining and reclamation operations. The area for which a permit renewal is sought includes approximately 1,223.8 acres in portions of Sections 23, 25, 35 and 36, T142N R84W and Sections 31 and 32, T142N R83W. This area is in Oliver County, North Dakota, is shown on the accompanying map and is described below. The next five-year permit term will be from July 18, 2013 to July 18, 2018. Any person whose interests are or may be adversely affected by the proposed action has the right to file written comments, objections or request an informal conference with the North Dakota Public Service Commission. Written comments, objections or requests for informal conferences should be sent to the Public Service Commission, 600 East Boulevard Bismarck, ND 58505-0480 within 30 days after the final date of publication of this notice. A copy of the permit renewal application and the approved permit is available for inspection at the Office of the Auditor, Oliver County Courthouse, Center, ND 58530 and the Office of the Director of the Reclamation Division, Public Service Commission, 600 East Boulevard Avenue, Bismarck, ND 58505-0480.

The owners of the surface and coal in the permit area are as follows:

Section 23 T142N R84W SW1/4	Arnold & Ruby Meyhoff	Arnold & Ruby Meyhoff Yatsin & Anna Berger Joanne Trinkle Karen O. Van Amburg Revocable Trust North Central Oil Corp. Huston Huffman & Co.
NW1/4	Arnold & Ruby Meyhoff Rodney & Vicki Meckle (home site) City of Center (lagoon)	Arnold & Ruby Meyhoff Yatsin & Anna Berger Joanne Trinkle Karen O. Van Amburg Revocable Trust
Section 25 T142N R84W S1/2	Joseph Schmidt	Joseph Schmidt
Section 35 T142N R84W N1/2	Larry & Mary Dresser Life Estate <u>Remainderman:</u> Michelle Marie Ternes	Larry & Mary Dresser Life Estate <u>Remainderman:</u> Michelle Marie Ternes Linda L. Ash Thomas J. Dresser, Sr.
S1/2	Larry & Mary Dresser Life Estate <u>Remainderman:</u> Mike Dresser	Larry & Mary Dresser Life Estate <u>Remainderman:</u> Mike Dresser Linda L. Ash Thomas J. Dresser, Sr.
Section 36 T142N R84W S1/2	ND State Land Dept.	ND State Land Department
N1/2 less S 300' of the N1/2	Minnkota Power Coop.	Beata Haag ND State Land Department
S 300' of N1/2	BNI Coal, Ltd.	Beata Haag ND State Land Department
Section 31 T142N R83W NW1/4 less 18.8 acres in the NW1/4	Robert Reinke	Robert Reinke
18.8 acres in the NW1/4	BNI Coal, Ltd.	Robert Reinke
NE1/4 less 15.1 acres	Wayne Windhorst Darlene Voegele	Wayne Windhorst Darlene Voegele
15.1 acres in the NE1/4	BNI Coal, Ltd.	Wayne Windhorst Darlene Voegele
S1/2 less 6.7 acres	Robert Reinke	Robert Reinke
6.7 acres in the S1/2	BNI Coal, Ltd.	Robert Reinke
Section 32 T142N R83W 74.4 acres in SW1/4 & SW1/4 SE1/4	BNI Coal, Ltd.	Minnkota Power Coop.

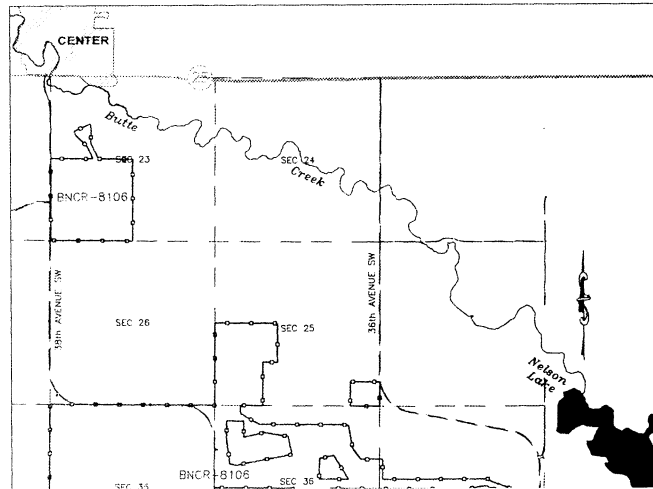

Life Estate
Remainderman:
Mike Dresser

Life Estate
Remainderman:
Mike Dresser
Linda L. Ash
Thomas J. Dresser, Sr.

Section 36 T142N R84W S1/2	ND State Land Dept.	ND State Land Department
NI/2 less S 300' of the NI/2	Minnkota Power Coop.	Beata Haag ND State Land Department
S 300' of NI/2	BNI Coal, Ltd.	Beata Haag ND State Land Department
Section 31 T142N R83W NW1/4 less 18.8 acres in the NW1/4	Robert Reinke	Robert Reinke
18.8 acres in the NW1/4	BNI Coal, Ltd.	Robert Reinke
NE1/4 less 15.1 acres	Wayne Windhorst Darlene Voegele	Wayne Windhorst Darlene Voegele
15.1 acres in the NE1/4	BNI Coal, Ltd.	Wayne Windhorst Darlene Voegele
S1/2 less 6.7 acres	Robert Reinke	Robert Reinke
6.7 acres in the S1/2	BNI Coal, Ltd.	Robert Reinke
Section 32 T142N R83W 74.4 acres in SW1/4 & SW1/4 SE1/4	BNI Coal, Ltd.	Minnkota Power Coop.

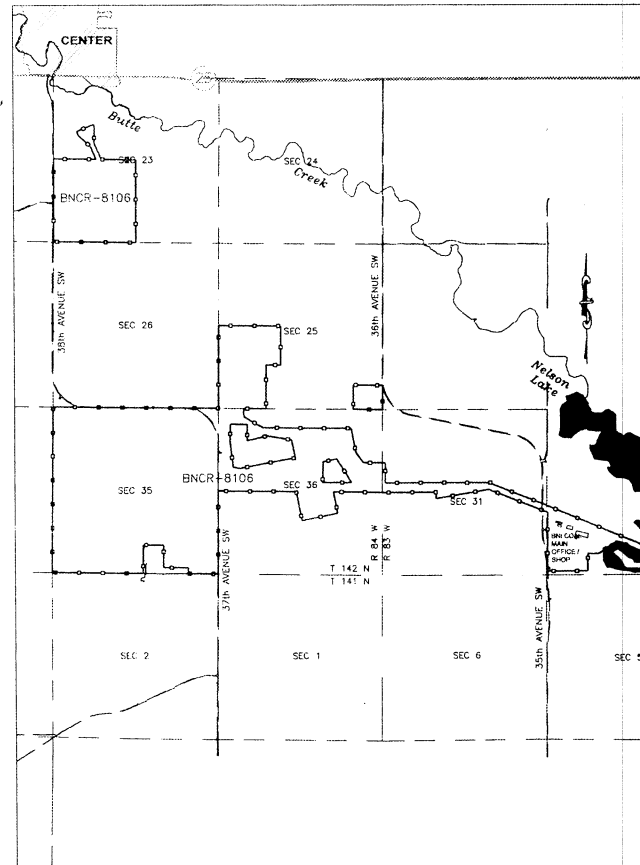

3/14, 21, 28 & 4/4 - 609165