

DeSaye, Cara G.

From: Colleen Park <colleenp@ndna.com>
Sent: Thursday, August 01, 2013 8:43 AM
To: DeSaye, Cara G.
Subject: RE: PU-13-103 Notice of Filing and Notice of Hearing with Map

Received.
I will schedule in both papers on Wednesday, August 7.

~~~~~  
**Colleen Park**  
**Advertising and Public Notice Coordinator**  
**North Dakota Newspaper Association**

---

**From:** DeSaye, Cara G. [<mailto:cdesaye@nd.gov>]  
**Sent:** Thursday, August 01, 2013 8:15 AM  
**To:** Colleen Park  
**Subject:** PU-13-103 Notice of Filing and Notice of Hearing with Map

Colleen  
North Dakota Newspaper Association

Please have the attached [Notice of Filing and Notice of Hearing with Map](#) published one time as a legal publication in the following newspapers with the first publication in the next issue of the following newspapers:

[Steele Ozone & Kidder County Press](#)  
[Jamestown Sun](#)

The map must be published as is. Please publish the map in the size of two or three columns wide. If you cannot publish the map as requested, please let me know as soon as possible.

Do not publish in the classifieds. Please run it as a "News Item Only" article as well.

Send the bill to the Public Service Commission along with a tear sheet for billing purposes.

Please confirm via email that you received this request.

If you have any questions or cannot open the files, please call me at 328-4076 or email.

Thank You

Cara DeSaye  
ND Public Service Commission  
600 E Boulevard Ave Dept. 408

**15** **PU-13-103** Filed: 8/1/2013 Pages: 4  
Email to and from NDNA request to publish  
Notice of Filing and Notice of Hearing

Public Service Commission

**STATE OF NORTH DAKOTA  
PUBLIC SERVICE COMMISSION**

**ALLETE, Inc.  
250kV DC Trans Line Reroute – Kidder & Stutsman  
Siting Application**

**Case No. PU-13-103**

**NOTICE OF FILING AND NOTICE OF OPPORTUNITY FOR HEARING**

**July 30, 2013**

On June 17, 2013 Minnesota Power, an Operating Division of ALLETE, Inc. filed applications for a corridor certificate, route permit and a waiver of procedures and time schedules authorizing the rerouting of approximately 0.7 miles of existing 250 kV DC electric transmission line around a wetland in Township 140N, Range 68, Section 16 in Stutsman County, North Dakota as shown on the attached map.

Minnesota Power requests the Commission waive procedures and time schedules set forth in North Dakota Century Code chapter 49-22 and North Dakota Administrative Code article 69-06 to allow for consolidated applications for corridor certificate and route permit. On July 8, 2013, Minnesota Power filed an amendment to its application for waiver of procedures and time schedules requesting the Commission waive the requirement to hold a public hearing on its applications.

The issues to be considered in Minnesota Power's application for waiver of procedures and time schedules are:

1. Are the proposed facilities of such length, design, location, or purpose that they will produce minimal adverse effects and that adherence to applicable procedures and time schedules may be waived?
2. Is it appropriate for the Commission to waive any procedures and time schedules as requested in the application?

The issues to be considered in Minnesota Power's applications for certificate of corridor compatibility and route permit are:

1. Will the location, construction, and operation of the proposed facilities produce minimal adverse effects on the environment and upon the welfare of the citizens of North Dakota?
2. Are the proposed facilities compatible with the environmental preservation and the efficient use of resources?
3. Will the proposed facility locations minimize adverse human and environmental impact while ensuring continuing system reliability and integrity and ensuring that energy needs are met and fulfilled in an orderly and timely fashion?

Those interested are invited to comment on the applications in writing. Persons desiring a hearing must file a written request identifying their interest in the proceeding and the reasons for requesting a hearing. **Comments and requests for hearing must be received by September 4, 2013.** If deemed appropriate, the Commission can determine the matter without a hearing.

For more information contact the Public Service Commission, State Capitol, Bismarck, North Dakota 58505, 701-328-2400; or Relay North Dakota, 1-800-366-6888 TTY. If you require any auxiliary aids or services, such as readers, signers, or Braille materials, please notify the Commission.

**PUBLIC SERVICE COMMISSION**

---

**Randy Christmann  
Commissioner**

---

**Brian P. Kalk  
Chairman**

---

**Julie Fedorchak  
Commissioner**

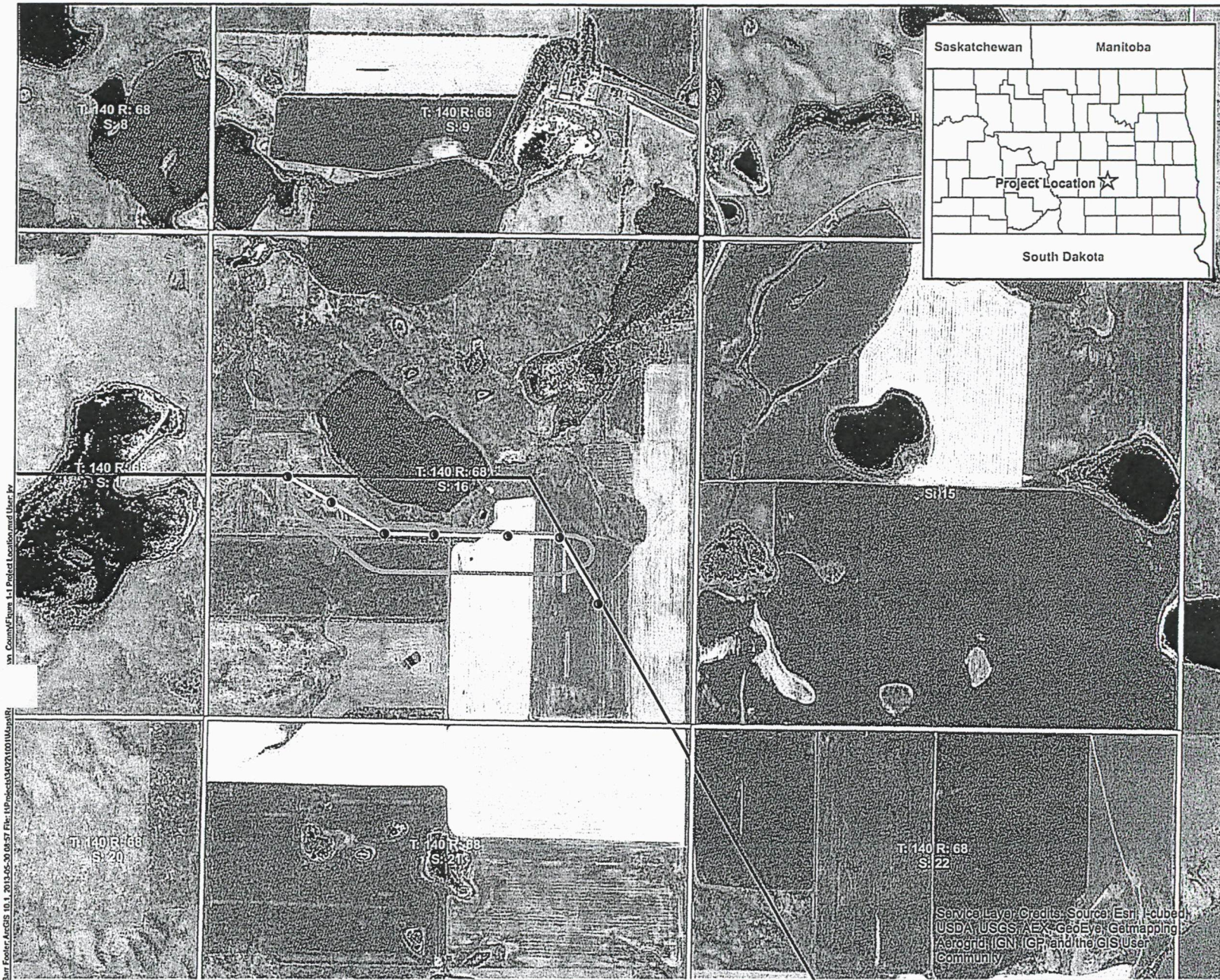

\\n:\CountyFiles\1-1 Project Location.mxd User: b...

\\bar:\Folder\_ArcGIS\_0\1\_1\_2013\05-30 08:57 File: \\Project\347A100\14Map...

- Reroute Structures
- Reroute Centerline
- Existing Line
- ▭ Study Area
- ▭ PLS Section Within 1 Mile

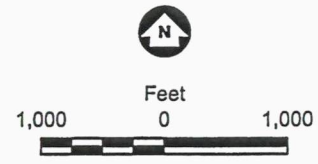

Figure 1-1  
 PROJECT LOCATION MAP  
 STUTSMAN COUNTY SEGMENT  
 Proposed 250kV Reroute  
 Minnesota Power  
 Stutsman County, ND

Service Layer Credits: Source: Esri, ArcGIS, USDA, USGS, AEX, GeoEye, Getmapping, Aerogrid, IGN, IGP, and the GIS User Community