

STATE OF NORTH DAKOTA
PUBLIC SERVICE COMMISSION

Allete, Inc.
250kV DC Line Reroute- Kidder & Stutsman Ctys.
Siting Application

Case No. PU-13-103

AFFIDAVIT OF SERVICE REGULAR OR ELECTRONIC MAIL

STATE OF NORTH DAKOTA
COUNTY OF BURLEIGH

Cara DeSaye deposes and says that:

she is over the age of 18 years and not a party to this action and, on the 31st day of July, 2013, she deposited in the United States Mail, Bismarck, North Dakota, 4 envelopes by first class mail, fully prepaid, all securely sealed and each containing a photocopy, and 23 addressees electronically mailed a copy of:

Notice of Filing and Notice of Opportunity for Hearing

The envelopes and electronic mails respectively were addressed as follows:

See attached list.

Each post office address shown is the respective addressee's last reasonably ascertainable post office address and each email address is the respective addressee's last reasonably ascertainable electronic mailing address.

Cara DeSaye

Subscribed and sworn to before me
this 31st day of July, 2013.

Geralyn R. Schmaltz
Notary Public

SEAL

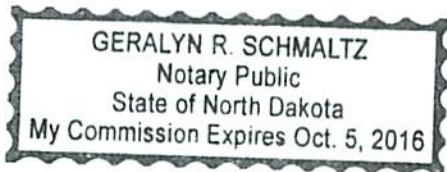

ndaero@nd.gov
Melinda Weninger
Aeronautics Commission
PO Box 5020
Bismarck ND 58502-5020

ndag@nd.gov
Attorney General's Office

cte@nd.gov
Dept of Career and Technical Education
State Capitol
Bismarck ND 58505

mpaaverud@nd.gov
Merlan Paaverud, Jr.
Historical Society

jpaczkowski@nd.gov
John Paczkowski
N D Water Commission
900 E Boulevard
Bismarck ND 58505

mdockter@nd.gov
Monte Dockter
ND Department of Transportation
State Highway Building
Bismarck ND 58505

tsteinwa@nd.gov
Terry Steinwand
ND GAME & FISH DEPT
INSIDE MAIL

mdaley@nd.gov
Maren Daley
ND Job Service
P.O. Box 5507 INSIDE MAIL
Bismarck ND 58506-5507

mhaupt@nd.gov
Mike Haupt
ND Land Department

tsando@nd.gov
Todd Sando
State Engineer
ND Water Commission

goehring@nd.gov
Doug Goehring
Agriculture Department
State Capitol
Bismarck ND 58505

jmittleider@nd.gov
John Mittleider
Department of Commerce
600 East Blvd
Bismarck ND 58505

ndquarter@nd.gov
Jack Dalrymple
Governor's Office
State Capitol
Bismarck ND 58505

ckulas@nd.gov
Cheryl Kulas
Indian Affairs Commission
State Capitol - 1st Floor J Wing INSIDE
Bismarck ND 58505

ndascd@lincolnoakes.com
ND Assoc of Soil Conservation Dist
3310 University Drive
Bismarck ND 58504-7564

Larry.kotchman@ndsu.edu
MR LARRY KOTCHMAN
ND FOREST SERVICE
MOLBERG CENTER 307 1ST STREET EAST
BOTTINEAU ND 58318

emurphy@nd.gov
MR ED MURPHY
ND GEOLOGICAL SURVEY

labor@nd.gov
Tony Weiler
ND Labor Dept
600 E Blvd Ave
Bismarck ND 58505

markzimmerman@nd.gov
Mark Zimmerman
North Dakota Parks & Rec
1600 E Century Ave, Ste. 3 INSIDE MAIL
Bismarck ND 58503-0649

dglatt@nd.gov
Dave Glatt
State Health Department
1

cpollert@nd.gov
CHET POLLERT
STATE REPRESENTATIVE
560 S 6TH ST
CARRINGTON ND 58421-2317

theadland@nd.gov
CRAIG HEADLAND
STATE REPRESENTATIVE
4950 92ND AVE SE
MONTPELIER ND 58472-9630

tmwanzek@nd.gov
TERRY WANZEK
STATE SENATOR
900 7TH AVE SW
JAMESTOWN ND 58401-4542

**STATE OF NORTH DAKOTA
PUBLIC SERVICE COMMISSION**

**ALLETE, Inc.
250kV DC Trans Line Reroute – Kidder & Stutsman
Siting Application**

Case No. PU-13-103

NOTICE OF FILING AND NOTICE OF OPPORTUNITY FOR HEARING

July 30, 2013

On June 17, 2013 Minnesota Power, an Operating Division of ALLETE, Inc. filed applications for a corridor certificate, route permit and a waiver of procedures and time schedules authorizing the rerouting of approximately 0.7 miles of existing 250 kV DC electric transmission line around a wetland in Township 140N, Range 68, Section 16 in Stutsman County, North Dakota as shown on the attached map.

Minnesota Power requests the Commission waive procedures and time schedules set forth in North Dakota Century Code chapter 49-22 and North Dakota Administrative Code article 69-06 to allow for consolidated applications for corridor certificate and route permit. On July 8, 2013, Minnesota Power filed an amendment to its application for waiver of procedures and time schedules requesting the Commission waive the requirement to hold a public hearing on its applications.

The issues to be considered in Minnesota Power's application for waiver of procedures and time schedules are:

1. Are the proposed facilities of such length, design, location, or purpose that they will produce minimal adverse effects and that adherence to applicable procedures and time schedules may be waived?
2. Is it appropriate for the Commission to waive any procedures and time schedules as requested in the application?

The issues to be considered in Minnesota Power's applications for certificate of corridor compatibility and route permit are:

1. Will the location, construction, and operation of the proposed facilities produce minimal adverse effects on the environment and upon the welfare of the citizens of North Dakota?
2. Are the proposed facilities compatible with the environmental preservation and the efficient use of resources?
3. Will the proposed facility locations minimize adverse human and environmental impact while ensuring continuing system reliability and integrity and ensuring that energy needs are met and fulfilled in an orderly and timely fashion?

Those interested are invited to comment on the applications in writing. Persons desiring a hearing must file a written request identifying their interest in the proceeding and the reasons for requesting a hearing. **Comments and requests for hearing must be received by September 4, 2013.** If deemed appropriate, the Commission can determine the matter without a hearing.

For more information contact the Public Service Commission, State Capitol, Bismarck, North Dakota 58505, 701-328-2400; or Relay North Dakota, 1-800-366-6888 TTY. If you require any auxiliary aids or services, such as readers, signers, or Braille materials, please notify the Commission.

PUBLIC SERVICE COMMISSION

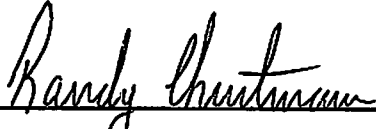

Randy Christmann
Commissioner



Brian P. Kalk
Chairman



Julie Fedorchak
Commissioner

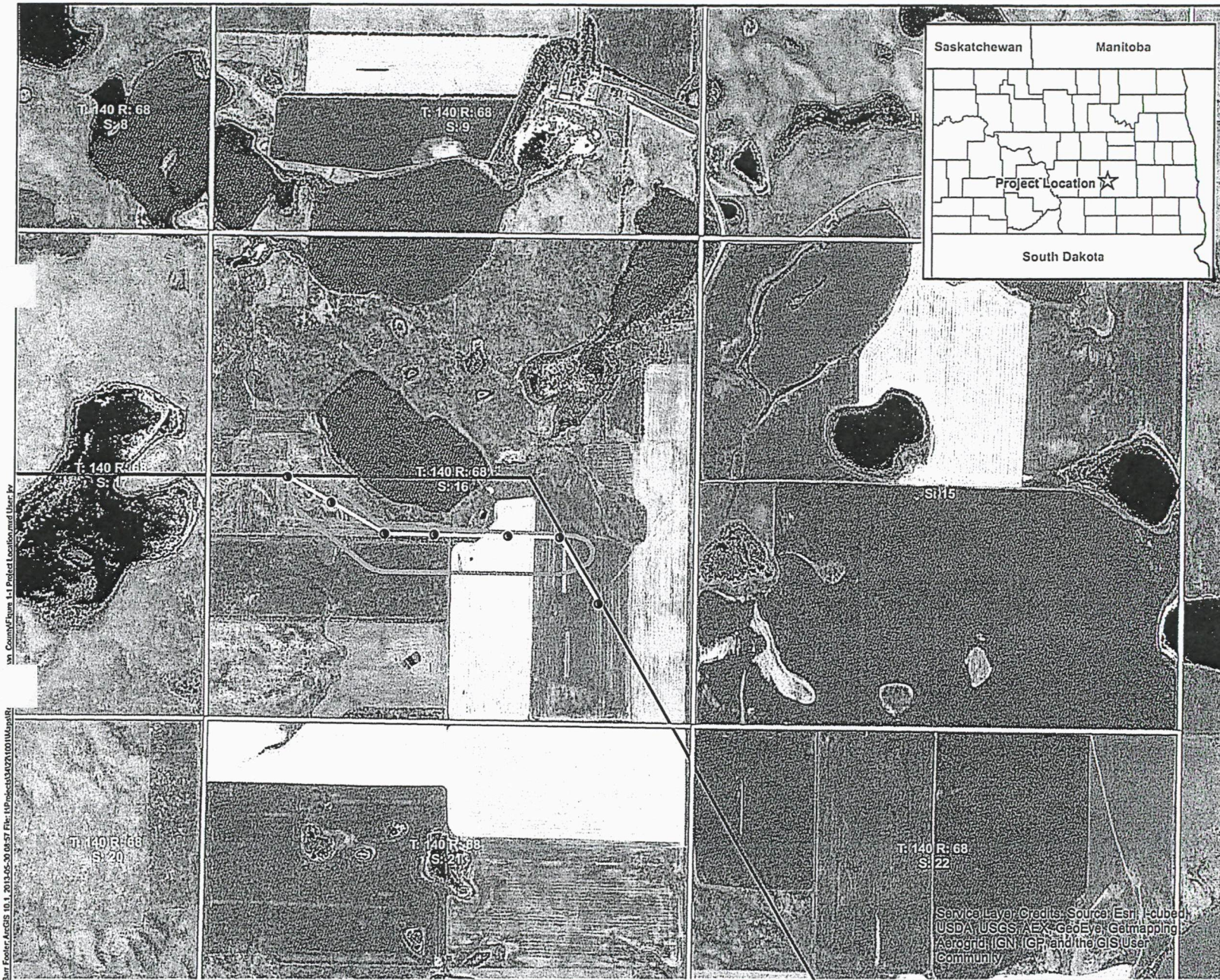

\\n:\Comps\Figures_L1\Project Location\map User By

Bar Footer ArcGIS 10.1 2013-05-30 08:57 File: \\Project\347A100\10MapUser



- Reroute Structures
- Reroute Centerline
- Existing Line
- Study Area
- PLS Section Within 1 Mile

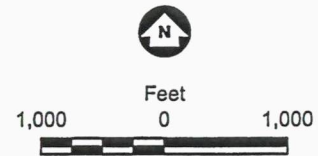

Figure 1-1

PROJECT LOCATION MAP
STUTSMAN COUNTY SEGMENT
 Proposed 250kV Reroute
 Minnesota Power
 Stutsman County, ND

Service Layer Credits: Source: Esri, Arcbed,
 USDA, USGS, AEX, GeoEye, Getmapping,
 Aerogrid, IGN, IGP, and the GIS User
 Community