

Minnesota Power 2017 Wildlife Impact Report **For the Bison 1, 2, 3 & 4 Wind Facilities**

Bison 1 (PU-09-151), Bison 2 (PU-11-57), Bison 3 (PU-11-162), Bison 4 (PU-13-127)



A WIND ENERGY INITIATIVE OF MINNESOTA POWER IN NORTH DAKOTA

- 108 PU-13-127 Filed 01/02/2018 Pages: 38
2017 Wildlife Impact Report
Allete, Inc.
David R. Moeller
- 129 PU-11-57 Filed 01/02/2018 Pages: 38
2017 Wildlife Impact Report
Allete, Inc.
David R. Moeller
- 192 PU-09-151 Filed 01/02/2018 Pages: 38
2017 Wildlife Impact Report
Allete, Inc.
David R. Moeller



Minnesota Power 2017 Wildlife Impact Report- Not For Public Disclosure

Contents

Minnesota Power 2017 Wildlife Incident Report. Pages 2-3

Figure 1- Bison 1, 2, 3 & 4 Project Area

Appendix A- Wildlife Impact Reports

Appendix B- Wildlife Inspection Table



Minnesota Power 2017 Wildlife Impact Report- Not For Public Disclosure

Introduction

Throughout 2017 Minnesota Power (an operating division of ALLETE, Inc.) has been operating wind energy conversion facilities (Facilities) in west central North Dakota. As part of Minnesota Power's commitment to environmental stewardship and continual evaluation of facility impacts, regular wildlife inspections are performed at its Facilities throughout the year. The following is Minnesota Power's 2017 Annual Wildlife Impact Report which reviews the wildlife inspection results for the Bison 1, 2, 3 and 4 Facilities in North Dakota.

In 2017 Minnesota Power's Bison 1 (81.8 MW), Bison 2 (105 MW), Bison 3 (105 MW) and Bison 4 (204.8 MW) Facilities were all operational. All four Facilities combine for a total of 165 turbines. A Bison 1, 2, 3 & 4 Facility (Bison) map is included as Figure 1. This annual Wildlife Impact Report covers all Bison turbines and associated infrastructure.

This report has been developed for Minnesota Power's use and is distributed to personnel or agencies outlined in this report. The Minnesota Power 2017 Wildlife Impact Report is reviewed by Minnesota Power environmental staff, Bison Facility personnel and management. It is used to analyze potential avian or bat impacts to determine if adaptive management measures are required for either the entire Facility or individual Facility structures.

Minnesota Power provides copies of this report to the North Dakota Public Service Commission under each project Docket Number to be incorporated into their records. A Wildlife Impact Report is generated by January 15th of each year for the operational life of Minnesota Power's Bison Facilities.

Inspections/Data Collection

This 2017 Wildlife Impact Report includes data collected from all 165 operational turbines at the Bison Facility, as well as data collected from the Bison Operations and Maintenance (O&M) facility, the Bison and Tri-County Substations (substations) and four permanent meteorological (met) towers. Each turbine, O&M facility and substation are inspected for avian and bat mortality, by ALLETE personnel or contractors, at a frequency of at least once per month. Some structures, such as the substations and O&M facility, were inspected at a higher frequency. When a carcass is found it is left at its location, photographed and a Bison Wildlife Impact Form is completed.

Carcass photos and the associated Bison Wildlife Impact Report Form were entered into Minnesota Power's 2017 Wildlife Incident Database. Individual fatality information can be found in the Bison Wildlife Impact Report Forms located in Appendix A. In addition, monthly inspection cycle results for 2017 are included in the Wildlife Inspection Table (Appendix B).

The total wildlife fatalities for 2017 were 27, all of which were avian fatalities. Specific data for each incident and species can be found in the Bison Wildlife Impact Reports (Appendix A).

Results

After reviewing the inspection/fatalities records, no turbine, structure or location showed an elevated risk for avian or bat mortality when compared to surrounding Bison Facility structures. Mortality appears to be dispersed throughout the Bison Facility. No bat carcasses were found in 2017 which is down significantly compared to previous years. Duck carcasses appeared to be more prevalent during spring migration however, an increase was not observed during fall migration, when avian species are typically most vulnerable to collision. The 2017 results are as shown in Table 1-1 below.

Table 1-1:
2017 Avian Carcasses Found at Minnesota Power’s Bison Facility

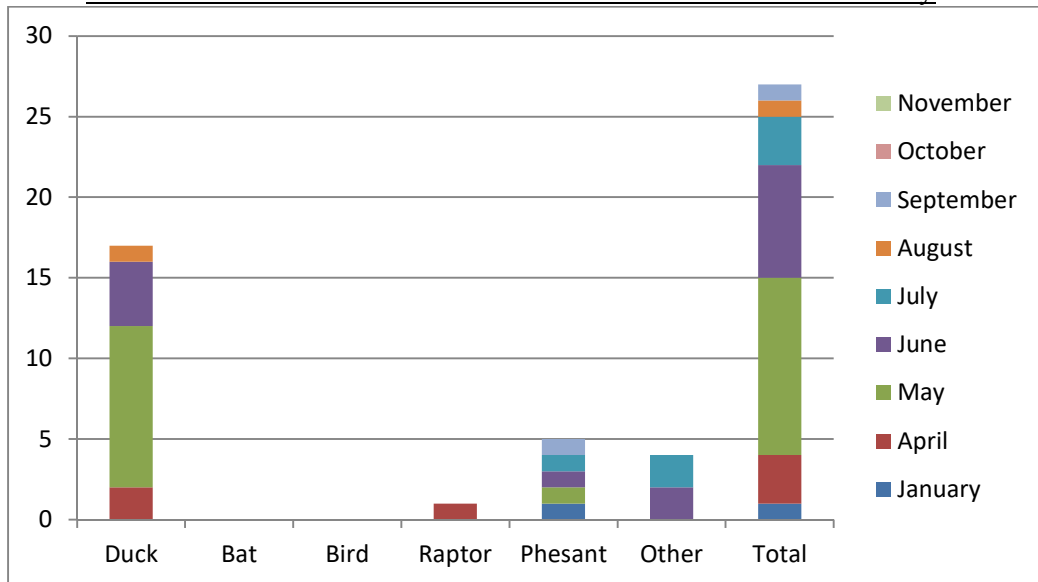

Based on the data available for Minnesota Power’s Bison Facilities, there is no conclusive evidence that would indicate additional adaptive management activities should occur. It appears, from the data provided, that the Bison Facility poses a low risk to surrounding and migrating avian and bat populations.

Figure 1

-Bison 1, 2, 3 & 4 Project Area

Minnesota Power Bison 1, 2, 3 & 4 Project Area

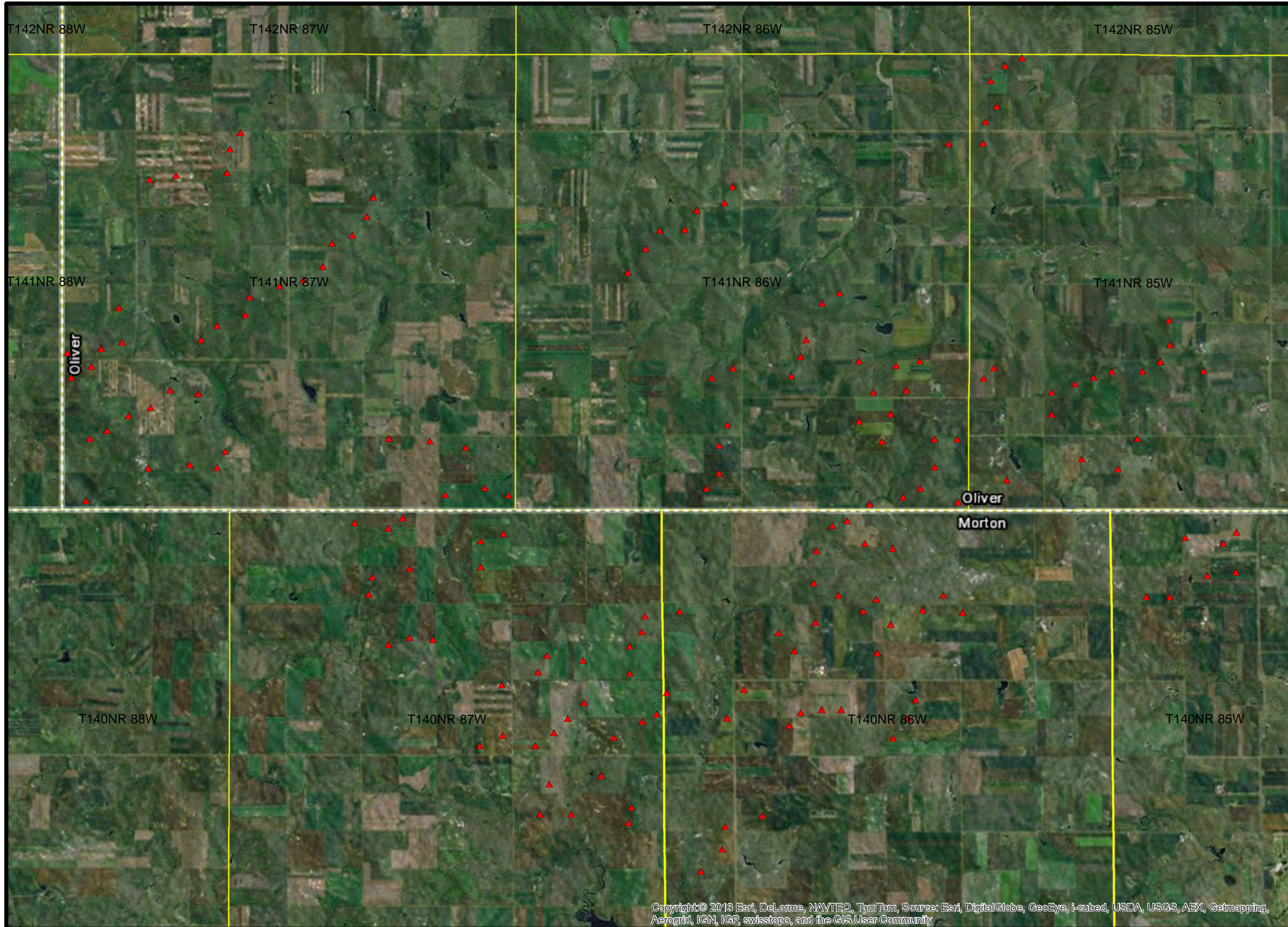
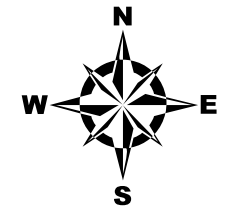

Figure 1

Legend

- ▲ MP Bison Wind Turbines
- ▭ Townships



3

Miles



Appendix A

-Wildlife Impact Reports



Bison Wildlife Impact Report

<u>Entry Number</u>	<u>Date</u>	<u>Time of Day</u>	<u>Injury/Fatality</u>	
1-2017(1)	23-Jan-17	16:00	Fatal	
<u>Notification Given to</u>	<u>Date Notification Was Given</u>	<u>Structure #</u>	<u>Latitude/Longitude</u>	
Phil Miller	25-Jan-17	216	46.9469439872/	-101.573601
<u>Location Remarks:</u> Pheasant was located at the base of the tower on the South East Side. The pheasant was found withing 1 meter of the tower.				
<u>Species</u> Pheasant				
<u>Physical Condition</u>	<u>Estimated Time Since Death</u>	<u>Estimated Date of Injury</u>	<u>Name of Respondent</u>	
Fresh	48 Hours	N/A	Jason Dittus	
<u>Other Notes:</u> Pheasant was marked with orange paint.				



Bison Wildlife Impact Report

<u>Entry Number</u>	<u>Date</u>	<u>Time of Day</u>	<u>Injury/Fatality</u>	
4-2017(1)	4\6\2017	10:00	Fatality	
<u>Notification Given to</u>	<u>Date Notification Was Given</u>	<u>Structure #</u>	<u>Latitude/Longitude</u>	
Ben Reister	4\6\2017	416	46.988234	-101.580611
<u>Location Remarks:</u> 20 ' east of turbine, near the padmount.				
<u>Species</u> Duck				
<u>Physical Condition</u>	<u>Estimated Time Since Death</u>	<u>Estimated Date of Injury</u>	<u>Name of Respondent</u>	
in several pieces.	can no determined	with in the last couple days	Philip Miller	
<u>Other Notes:</u>				



Bison Wildlife Impact Report

<u>Entry Number</u>	<u>Date</u>	<u>Time of Day</u>	<u>Injury/Fatality</u>	
4-2017(2)	4\14\2017	11:00	Fatality	
<u>Notification Given to</u>	<u>Date Notification Was Given</u>	<u>Structure #</u>	<u>Latitude/Longitude</u>	
Ben Reister	4\6\2017	436	46.989273	-101.721070
<u>Location Remarks:</u> 35' South of turbine, near the padmount.				
<u>Species</u> Goshawk				
<u>Physical Condition</u>	<u>Estimated Time Since Death</u>	<u>Estimated Date of Injury</u>	<u>Name of Respondent</u>	
Deceased	2 Days	12-Apr-17	Brant Nettleton	
<u>Other Notes:</u>				



Bison Wildlife Impact Report

<u>Entry Number</u>	<u>Date</u>	<u>Time of Day</u>	<u>Injury/Fatality</u>	
4-2017(3)	4\26\2017	15:30:00 PM	Fatality	
<u>Notification Given to</u>	<u>Date Notification Was Given</u>	<u>Structure #</u>	<u>Latitude/Longitude</u>	
Ben Reister	4\26\2017	329	46.994326	-101.661530
<u>Location Remarks:</u> 3' North of turbine stairs.				
<u>Species</u> Mallard				
<u>Physical Condition</u>	<u>Estimated Time Since Death</u>	<u>Estimated Date of Injury</u>	<u>Name of Respondent</u>	
Deceased	2 Days	24-Apr-17	Breyden Popp	
<u>Other Notes:</u>				



Bison Wildlife Impact Report

<u>Entry Number</u>	<u>Date</u>	<u>Time of Day</u>	<u>Injury/Fatality</u>	
5-2017(1)	5\01\2017	9:30	Fatality	
<u>Notification Given to</u>	<u>Date Notification Was Given</u>	<u>Structure #</u>	<u>Latitude/Longitude</u>	
Ben Reister	5\01\2017	303	46.968649	-101.444012
<u>Location Remarks:</u> 2' from tower				
<u>Species</u> Mallard Duck				
<u>Physical Condition</u>	<u>Estimated Time Since Death</u>	<u>Estimated Date of Injury</u>	<u>Name of Respondent</u>	
Deceased	3 Days	28-Apr-17	Brant Nettleton	
<u>Other Notes:</u>				



Bison Wildlife Impact Report

<u>Entry Number</u>	<u>Date</u>	<u>Time of Day</u>	<u>Injury/Fatality</u>	
5-2017(2)	5\01\2017	11:45	Fatality	
<u>Notification Given to</u>	<u>Date Notification Was Given</u>	<u>Structure #</u>	<u>Latitude/Longitude</u>	
Ben Reister	5\01\2017	212	46.943058	-101.551861
<u>Location Remarks:</u> 60' from tower				
<u>Species</u> Mallard Duck				
<u>Physical Condition</u>	<u>Estimated Time Since Death</u>	<u>Estimated Date of Injury</u>	<u>Name of Respondent</u>	
Deceased	3 Days	28-Apr-17	Breyden Popp	
<u>Other Notes:</u>				



Bison Wildlife Impact Report

<u>Entry Number</u>	<u>Date</u>	<u>Time of Day</u>	<u>Injury/Fatality</u>	
5-2017(3)	5\01\2017	12:00	Fatality	
<u>Notification Given to</u>	<u>Date Notification Was Given</u>	<u>Structure #</u>	<u>Latitude/Longitude</u>	
Ben Reister	5\01\2017	O&M	46.979973	-101.554693
<u>Location Remarks:</u> 1' North of O&M Building				
<u>Species</u> Hen Pheasant				
<u>Physical Condition</u>	<u>Estimated Time Since Death</u>	<u>Estimated Date of Injury</u>	<u>Name of Respondent</u>	
Deceased	3 Days	28-Apr-17	Breyden Popp	
<u>Other Notes:</u>				



Bison Wildlife Impact Report

<u>Entry Number</u>	<u>Date</u>	<u>Time of Day</u>	<u>Injury/Fatality</u>	
5-2017(4)	17-May-17	11:00	Fatality	
<u>Notification Given to</u>	<u>Date Notification Was Given</u>	<u>Structure #</u>	<u>Latitude/Longitude</u>	
Ben Reister	17-May-17	418	46.997438	-101.578306
<u>Location Remarks:</u> 30 feet SW of the tower.				
<u>Species</u> Mallard				
<u>Physical Condition</u>	<u>Estimated Time Since Death</u>	<u>Estimated Date of Injury</u>	<u>Name of Respondent</u>	
Deceased	5/14/2017	14-May-17	Michael Thompson	
<u>Other Notes:</u>				



Bison Wildlife Impact Report

<u>Entry Number</u>	<u>Date</u>	<u>Time of Day</u>	<u>Injury/Fatality</u>	
5-2017(5)	17-May-17	11:00	Fatality	
<u>Notification Given to</u>	<u>Date Notification Was Given</u>	<u>Structure #</u>	<u>Latitude/Longitude</u>	
Ben Reister	17-May-17	418	46.997438	-101.578306
<u>Location Remarks:</u> 80 feet SW of the tower.				
<u>Species</u> Mallard				
<u>Physical Condition</u>	<u>Estimated Time Since Death</u>	<u>Estimated Date of Injury</u>	<u>Name of Respondent</u>	
Deceased	5/14/2017	14-May-17	Michael Thompson	
<u>Other Notes:</u>				



Bison Wildlife Impact Report

<u>Entry Number</u>	<u>Date</u>	<u>Time of Day</u>	<u>Injury/Fatality</u>	
5-2017(6)	19-May-17	9:00	Fatality	
<u>Notification Given to</u>	<u>Date Notification Was Given</u>	<u>Structure #</u>	<u>Latitude/Longitude</u>	
Ben Reister	19-May-17	215	46.957743	-101.564008
<u>Location Remarks:</u> 50 feet east of base of tower.				
<u>Species</u> Duck				
<u>Physical Condition</u>	<u>Estimated Time Since Death</u>	<u>Estimated Date of Injury</u>	<u>Name of Respondent</u>	
Deceased	5/15/2017	15-May-17	Thomas Friesz	
<u>Other Notes:</u>				



Bison Wildlife Impact Report

<u>Entry Number</u>	<u>Date</u>	<u>Time of Day</u>	<u>Injury/Fatality</u>	
5-2017(7)	23-May-17	14:00	Fatality	
<u>Notification Given to</u>	<u>Date Notification Was Given</u>	<u>Structure #</u>	<u>Latitude/Longitude</u>	
Ben Reister	24-May-17	311	46.938681	-101.626798
<u>Location Remarks:</u> 100ft southwest of base of tower.				
<u>Species</u> Mallard				
<u>Physical Condition</u>	<u>Estimated Time Since Death</u>	<u>Estimated Date of Injury</u>	<u>Name of Respondent</u>	
Deceased	5/21/2017	21-May-17	Ryan Zachmeier	
<u>Other Notes:</u>				



Bison Wildlife Impact Report

<u>Entry Number</u>	<u>Date</u>	<u>Time of Day</u>	<u>Injury/Fatality</u>	
5-2017(8)	24-May-17	13:00	Fatality	
<u>Notification Given to</u>	<u>Date Notification Was Given</u>	<u>Structure #</u>	<u>Latitude/Longitude</u>	
Ben Reister	30-May-17	13	46.964136	-101.536636
<u>Location Remarks:</u> 30ft West of base of tower in the field.				
<u>Species</u> Duck				
<u>Physical Condition</u>	<u>Estimated Time Since Death</u>	<u>Estimated Date of Injury</u>	<u>Name of Respondent</u>	
Deceased	5/22/2017	22-May-17	Thomas Friesz	
<u>Other Notes:</u>				



Bison Wildlife Impact Report

<u>Entry Number</u>	<u>Date</u>	<u>Time of Day</u>	<u>Injury/Fatality</u>	
5-2017(9)	24-May-17	16:00	Fatality	
<u>Notification Given to</u>	<u>Date Notification Was Given</u>	<u>Structure #</u>	<u>Latitude/Longitude</u>	
Ben Reister	30-May-17	5	46.978146	-101.548897
<u>Location Remarks:</u> 40ft E/SE of base of tower.				
<u>Species</u> Duck				
<u>Physical Condition</u>	<u>Estimated Time Since Death</u>	<u>Estimated Date of Injury</u>	<u>Name of Respondent</u>	
Deceased	5/24/2017	24-May-17	Thomas Friesz	
<u>Other Notes:</u>				



Bison Wildlife Impact Report

<u>Entry Number</u>	<u>Date</u>	<u>Time of Day</u>	<u>Injury/Fatality</u>	
5-2017(10)	31-May-17	10:00	Fatality	
<u>Notification Given to</u>	<u>Date Notification Was Given</u>	<u>Structure #</u>	<u>Latitude/Longitude</u>	
Ben Reister	30-May-17	320	46.956797	-101.667232
<u>Location Remarks:</u> 5ft W of base of tower, underneath pad mount.				
<u>Species</u> Mallard Hen				
<u>Physical Condition</u>	<u>Estimated Time Since Death</u>	<u>Estimated Date of Injury</u>		<u>Name of Respondent</u>
Deceased	5/31/2017	29-May-17		Breyden Popp
<u>Other Notes:</u> Mallard hen dragged underneath pad mount and eaten by scavenger.				



Bison Wildlife Impact Report

<u>Entry Number</u>	<u>Date</u>	<u>Time of Day</u>	<u>Injury/Fatality</u>	
5-2017(11)	31-May-17	10:00	Fatality	
<u>Notification Given to</u>	<u>Date Notification Was Given</u>	<u>Structure #</u>	<u>Latitude/Longitude</u>	
Ben Reister	30-May-17	321	46.955460	-101.673107
<u>Location Remarks:</u> 100ft S of base of tower				
<u>Species</u> Mallard Hen				
<u>Physical Condition</u>	<u>Estimated Time Since Death</u>	<u>Estimated Date of Injury</u>	<u>Name of Respondent</u>	
Deceased	5/31/2017	24-May-17	Breyden Popp	
<u>Other Notes:</u>				



Bison Wildlife Impact Report

<u>Entry Number</u>	<u>Date</u>	<u>Time of Day</u>	<u>Injury/Fatality</u>	
6-2017(1)	1-Jun-17	10:00	Fatality	
<u>Notification Given to</u>	<u>Date Notification Was Given</u>	<u>Structure #</u>	<u>Latitude/Longitude</u>	
Ben Reister	1-Jun-17	303	46.968649	-101.444012
<u>Location Remarks:</u> On pad on base of tower				
<u>Species</u> Snipe				
<u>Physical Condition</u>	<u>Estimated Time Since Death</u>	<u>Estimated Date of Injury</u>	<u>Name of Respondent</u>	
Deceased	5/31/2017	31-May-17	Breyden Popp	
<u>Other Notes:</u>				



Bison Wildlife Impact Report

<u>Entry Number</u>	<u>Date</u>	<u>Time of Day</u>	<u>Injury/Fatality</u>	
6-2017(2)	1-Jun-17	10:00	Fatality	
<u>Notification Given to</u>	<u>Date Notification Was Given</u>	<u>Structure #</u>	<u>Latitude/Longitude</u>	
Ben Reister	1-Jun-17	429	47.034698	-101.590184
<u>Location Remarks:</u> 4ft on base of tower				
<u>Species</u> Rooster Ring Neck Pheasant				
<u>Physical Condition</u>	<u>Estimated Time Since Death</u>	<u>Estimated Date of Injury</u>	<u>Name of Respondent</u>	
Deceased	5/31/2017	31-May-17	Breyden Popp	
<u>Other Notes:</u>				



Bison Wildlife Impact Report

<u>Entry Number</u>	<u>Date</u>	<u>Time of Day</u>	<u>Injury/Fatality</u>	
6-2017(3)	1-Jun-17	10:00	Fatality	
<u>Notification Given to</u>	<u>Date Notification Was Given</u>	<u>Structure #</u>	<u>Latitude/Longitude</u>	
Ben Reister	1-Jun-17	435	46.989829	-101.728719
<u>Location Remarks:</u> 150ft sw of tower				
<u>Species</u> Drake Mallard				
<u>Physical Condition</u>	<u>Estimated Time Since Death</u>	<u>Estimated Date of Injury</u>	<u>Name of Respondent</u>	
Deceased	5/31/2017	31-May-17	Breyden Popp	
<u>Other Notes:</u>				



Bison Wildlife Impact Report

<u>Entry Number</u>	<u>Date</u>	<u>Time of Day</u>	<u>Injury/Fatality</u>	
6-2017(4)	1-Jun-17	10:00	Fatality	
<u>Notification Given to</u>	<u>Date Notification Was Given</u>	<u>Structure #</u>	<u>Latitude/Longitude</u>	
Ben Reister	1-Jun-17	331	46.985407	-101.646191
<u>Location Remarks:</u> 2ft away from base bolts				
<u>Species</u> Mourning Dove				
<u>Physical Condition</u>	<u>Estimated Time Since Death</u>	<u>Estimated Date of Injury</u>	<u>Name of Respondent</u>	
Deceased	5/31/2017	31-May-17	Breyden Popp	
<u>Other Notes:</u>				



Bison Wildlife Impact Report

<u>Entry Number</u>	<u>Date</u>	<u>Time of Day</u>	<u>Injury/Fatality</u>	
6-2017(5)	1-Jun-17	10:00	Fatality	
<u>Notification Given to</u>	<u>Date Notification Was Given</u>	<u>Structure #</u>	<u>Latitude/Longitude</u>	
Ben Reister	1-Jun-17	448	47.016344	-101.721038
<u>Location Remarks:</u> 30ft away from tower stairs				
<u>Species</u> Mallard Drake				
<u>Physical Condition</u>	<u>Estimated Time Since Death</u>	<u>Estimated Date of Injury</u>	<u>Name of Respondent</u>	
Deceased	5/31/2017	31-May-17	Breyden Popp	
<u>Other Notes:</u>				



Bison Wildlife Impact Report

<u>Entry Number</u>	<u>Date</u>	<u>Time of Day</u>	<u>Injury/Fatality</u>	
6-2017(6)	2-Jun-17	10:00	Fatality	
<u>Notification Given to</u>	<u>Date Notification Was Given</u>	<u>Structure #</u>	<u>Latitude/Longitude</u>	
Ben Reister	2-Jun-17	222	46.923094	-101.630717
<u>Location Remarks:</u> 60 ft NE of tower.				
<u>Species</u> Mallard				
<u>Physical Condition</u>	<u>Estimated Time Since Death</u>	<u>Estimated Date of Injury</u>	<u>Name of Respondent</u>	
Deceased	6/1/2017	1-Jun-17	Michael Thompson	
<u>Other Notes:</u>				



Bison Wildlife Impact Report

<u>Entry Number</u>	<u>Date</u>	<u>Time of Day</u>	<u>Injury/Fatality</u>	
6-2017(7)	2-Jun-17	10:00	Fatality	
<u>Notification Given to</u>	<u>Date Notification Was Given</u>	<u>Structure #</u>	<u>Latitude/Longitude</u>	
Ben Reister	2-Jun-17	309	46.938171	-101.641227
<u>Location Remarks:</u> 20ft North East of base of tower.				
<u>Species</u>				
<u>Entry Number</u>				
<u>Physical Condition</u>	<u>Estimated Time Since Death</u>	<u>Estimated Date of Injury</u>	<u>Name of Respondent</u>	
Deceased	5/21/2017	21-May-17	Michael Thompson	
<u>Other Notes:</u>				



Bison Wildlife Impact Report

<u>Entry Number</u>	<u>Date</u>	<u>Time of Day</u>	<u>Injury/Fatality</u>	
7-2017(1)	7-Jul-17	10:00	Fatality	
<u>Notification Given to</u>	<u>Date Notification Was Given</u>	<u>Structure #</u>	<u>Latitude/Longitude</u>	
Ben Reister	7-Jul-17	454	47.045083	-101.626798
<u>Location Remarks:</u> 3ft southeast of base of tower.				
<u>Species</u> Mourning Dove				
<u>Physical Condition</u>	<u>Estimated Time Since Death</u>	<u>Estimated Date of Injury</u>		<u>Name of Respondent</u>
Deceased	7/5/2017	5-Jul-17		Ryan Zachmeier
<u>Other Notes:</u>				



Bison Wildlife Impact Report

<u>Entry Number</u>	<u>Date</u>	<u>Time of Day</u>	<u>Injury/Fatality</u>	
7-2017(2)	7-Jul-17	10:30	Fatality	
<u>Notification Given to</u>	<u>Date Notification Was Given</u>	<u>Structure #</u>	<u>Latitude/Longitude</u>	
Ben Reister	7-Jul-17	452	46.999146	-101.745920
<u>Location Remarks:</u> 10ft southeast of base of tower.				
<u>Species</u> Northern Flicker				
<u>Physical Condition</u>	<u>Estimated Time Since Death</u>	<u>Estimated Date of Injury</u>	<u>Name of Respondent</u>	
Deceased	7/1/2017	1-Jul-17	Ryan Zachmeier	
<u>Other Notes:</u>				



Bison Wildlife Impact Report

<u>Entry Number</u>	<u>Date</u>	<u>Time of Day</u>	<u>Injury/Fatality</u>	
7-2017(3)	8-Jul-17	9:05	Fatality	
<u>Notification Given to</u>	<u>Date Notification Was Given</u>	<u>Structure #</u>	<u>Latitude/Longitude</u>	
Ben Reister	8-Jul-17	204	47.003677	-101.487580
<u>Location Remarks:</u> 20ft southeast of base of tower underneath transformer.				
<u>Species</u> Rooster Ring-Necked Pheasant				
<u>Physical Condition</u>	<u>Estimated Time Since Death</u>	<u>Estimated Date of Injury</u>	<u>Name of Respondent</u>	
Deceased	7/1/2017	1-Jul-17	Ryan Zachmeier	
<u>Other Notes:</u>				



Bison Wildlife Impact Report

<u>Entry Number</u>	<u>Date</u>	<u>Time of Day</u>	<u>Injury/Fatality</u>	
8-2017(1)	7-Aug-17	9:30	Fatality	
<u>Notification Given to</u>	<u>Date Notification Was Given</u>	<u>Structure #</u>	<u>Latitude/Longitude</u>	
Ben Reister	7-Aug-17	415	46.985366	-101.584090
<u>Location Remarks:</u> 5' north of pad mount				
<u>Species</u> Mallard Hen				
<u>Physical Condition</u>	<u>Estimated Time Since Death</u>	<u>Estimated Date of Injury</u>	<u>Name of Respondent</u>	
Deceased	7/15/2017	15-Jul-17	Breyden Popp	
<u>Other Notes:</u>				



Bison Wildlife Impact Report

<u>Entry Number</u>	<u>Date</u>	<u>Time of Day</u>	<u>Injury/Fatality</u>	
9-2017(1)	1-Sep-17	11:30	Fatality	
<u>Notification Given to</u>	<u>Date Notification Was Given</u>	<u>Structure #</u>	<u>Latitude/Longitude</u>	
Ben Reister	5-Sep-17	28	46.999510	-101.532681
<u>Location Remarks:</u> 15ft East of base of tower.				
<u>Species</u> Ring-Necked Pheasant				
<u>Physical Condition</u>	<u>Estimated Time Since Death</u>	<u>Estimated Date of Injury</u>	<u>Name of Respondent</u>	
Deceased	1 week	25-Aug-17	Thomas Friesz	
<u>Other Notes:</u>				

Appendix B

-Wildlife Inspection Table

