

Exam Date:05/29/2013

Equity Cooperative Elevator Company of S

Page: 1

Examiner: 1

PO Box 218

Sheyenne , ND

County:

Phone: 701-996-2231

CCC Number:

Location/Container Numbers/Comments	Section	Capacity
PART A - ADDITIONAL SPACE TO BE INCLUDED UNDER LICENSE		
204	A	179,205
		Total: 179,205
PART B - SPACE TO BE DELETED UNDER LICENSE		
<NO BINS DELETED>		
		Total: 0
PART C - ALL SPACE TO BE INCLUDED UNDER LICENSE		
	A	646,000
	B	122,000
	C	326,000
		Total: 1,094,000
PART D - TOTAL CAPACITY BY FUNCTIONAL UNIT		
Oberon 281	C	326,000
Sheyenne 282	A B	768,000
		Total: 1,094,000

EQUITY CO-OP ELEV. CO. of SHEYENNE
SHEYENNE N.D.
SECTION A

RRV&W RR

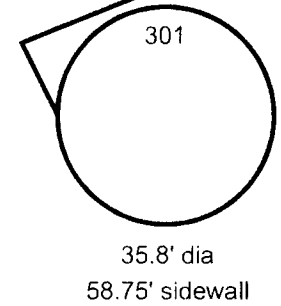
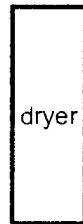
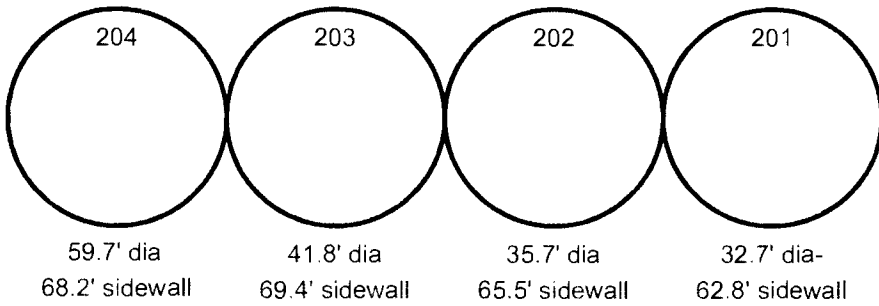
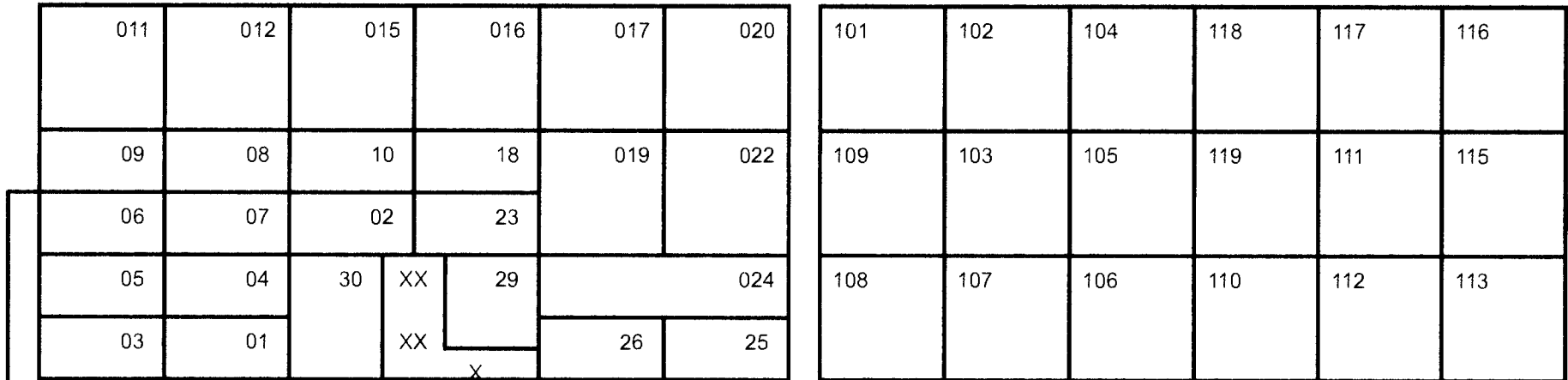

RRV&W RAIL

SECTION B

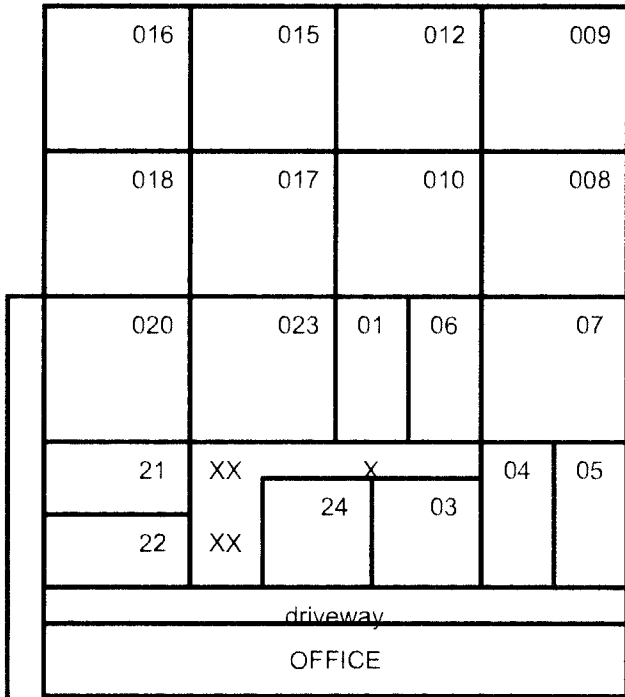

Section B is 275' S of Sec A

SECTION A
 hopper tanks

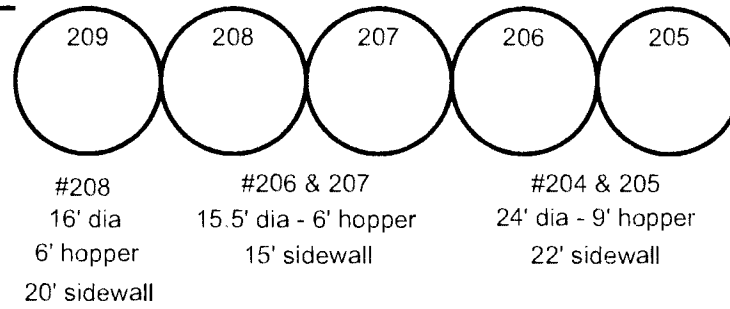

SECTION A

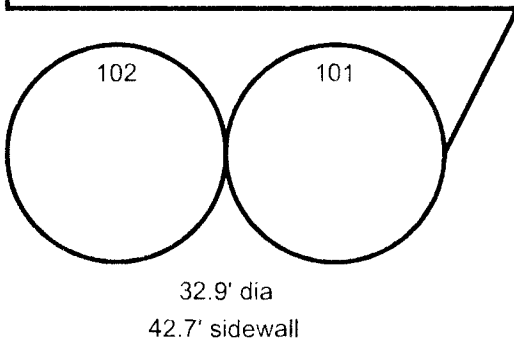
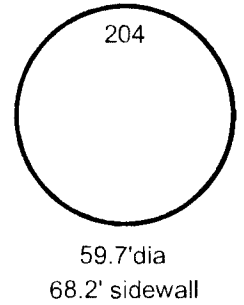

BNSF RAIL

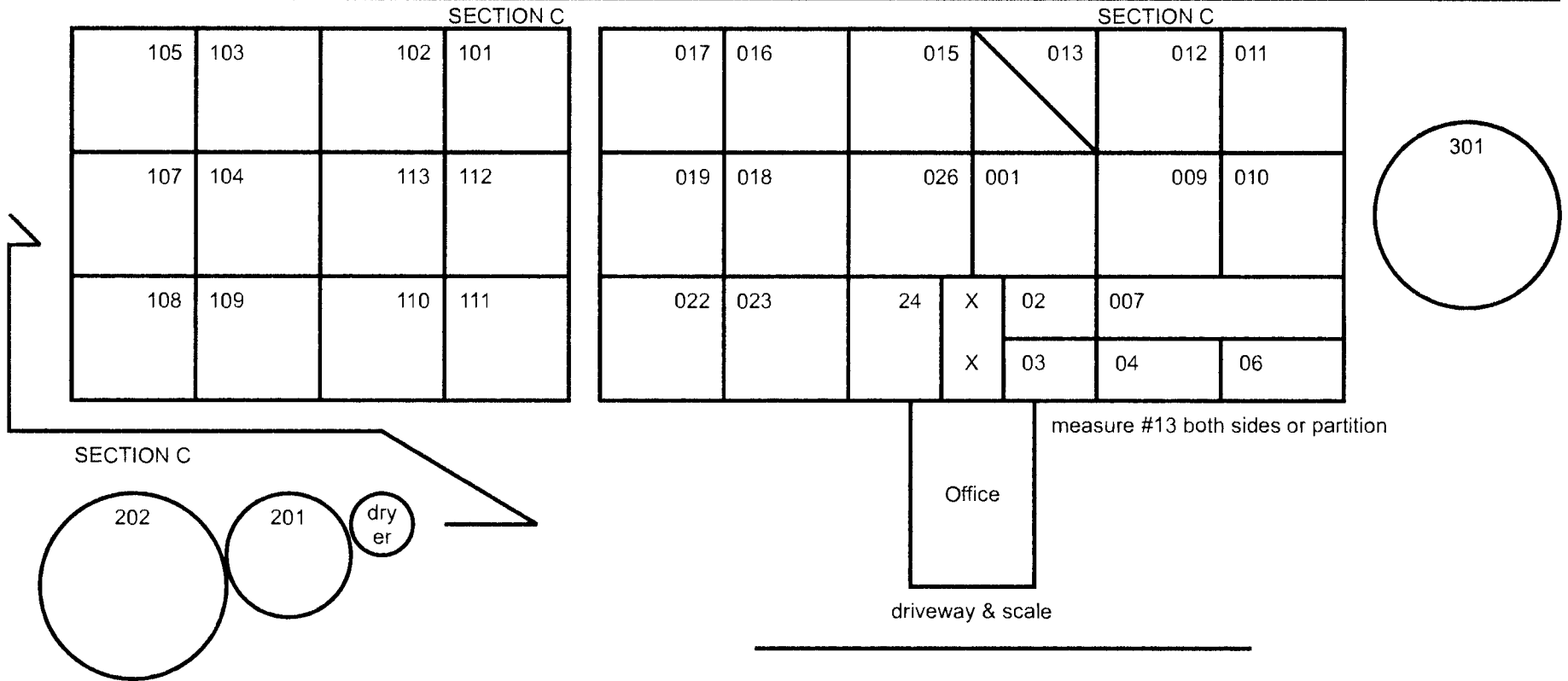

Exam Date:05/29/2013

Equity Cooperative Elevator Company of S

Page: 1

Examiner: 1

PO Box 218

Sheyenne , ND

County:

Status	Section	Bin Number	Bin Type	Base Point	Diameter or Bu/Ft (Irreg).		Side wall	Add for Hopper	Ded. for Obst.	Effective Depth	Add for Peak	Depth for Capac.	Bushels per Foot	Base Pack%	Bushel Capacity with Pack
					Length	Width									

Facility: Oberon

Section: C

C	001	Square	work floor		0.000	10.60	6.100	39.00	0.00	0.00	39.000	0.000	39.0	52.0	4.50	2,119
C	002	Square	work floor		0.000	5.000	3.800	39.00	0.00	0.00	39.000	0.000	39.0	15.3	2.00	609
C	003	Square	work floor		0.000	5.000	3.800	39.00	0.00	0.00	39.000	0.000	39.0	15.3	2.00	609
C	004	Square	work floor		0.000	5.000	5.400	40.00	0.00	0.00	40.000	0.000	40.0	21.7	2.00	885
C	006	Square	work floor		0.000	5.000	4.900	40.00	0.00	0.00	40.000	0.000	40.0	19.7	2.00	804
C	007 T	Square	work floor		0.000	11.00	5.000	40.00	0.00	0.00	40.000	0.000	40.0	44.2	3.50	1,830
C	007 B	Square	work floor - top 40'		0.000	11.20	10.10	14.00	0.00	0.00	14.000	0.000	14.0	90.9	5.80	1,347
C	009	Square	work floor		0.000	10.60	5.400	42.00	0.00	0.00	42.000	0.000	42.0	46.0	4.00	2,009
C	010 T	Square	work floor		0.000	10.60	4.900	42.00	0.00	0.00	42.000	0.000	42.0	41.8	3.50	1,817
C	010 B	Square	work floor -top 42'		0.000	11.20	10.40	12.00	0.00	0.00	12.000	0.000	12.0	93.6	5.80	1,188
C	011 T	Square	work floor		0.000	10.10	4.900	42.00	0.00	0.00	42.000	0.000	42.0	39.8	3.00	1,722
C	011 B	Square	work floor - top 42'		0.000	11.20	10.10	12.00	0.00	0.00	12.000	0.000	12.0	90.9	5.80	1,154
C	012	Square	work floor		0.000	10.10	5.400	37.00	0.00	0.00	37.000	0.000	37.0	43.8	3.50	1,678
C	013	Square	work floor		0.000	10.10	6.100	38.00	0.00	0.00	38.000	0.000	38.0	49.5	4.20	1,960
C	015 T	irregular	work floor - 10.1 X 6.5 less		33.000	0.000	0.000	9.500	0.00	0.00	9.500	0.000	9.5	33.0	2.50	322
C	015 B	Square	work floor - top 9.5'		0.000	10.10	6.500	28.50	0.00	0.00	28.500	0.000	28.5	52.8	4.50	1,573
C	016	Square	work floor		0.000	10.10	5.400	42.00	0.00	0.00	42.000	0.000	42.0	43.8	3.50	1,904
C	017 T	Square	work floor		0.000	10.10	4.900	42.00	0.00	0.00	42.000	0.000	42.0	39.8	3.00	1,722
C	017 B	Square	work floor - top 42'		0.000	11.20	10.10	12.00	0.00	0.00	12.000	0.000	12.0	90.9	5.80	1,154
C	018	Square	work floor		0.000	10.60	5.400	42.00	0.00	0.00	42.000	0.000	42.0	46.0	4.00	2,009

Exam Date:05/29/2013

Equity Cooperative Elevator Company of S
PO Box 218
Sheyenne , ND
County:

Page: 2

Examiner: 1

Status	Section	Bin Number	Bin Type	Base Point	Diameter or Bu/Ft (Irreg.)	Length	Width	Side wall	Add for Hopper	Ded. for Obst.	Effective Depth	Add for Peak	Depth for Capac.	Bushels per Foot	Base Pack%	Bushel Capacity with Pack
--------	---------	------------	----------	------------	-------------------------------	--------	-------	--------------	----------------------	----------------------	--------------------	--------------------	------------------------	------------------------	---------------	------------------------------

Facility: Oberon

Section: C

C	019		Square	work floor	0.000	10.60	4.900	29.00	0.00	0.00	29.000	0.000	29.0	41.8	3.50	1,254
C	022 T		Square	work floor	0.000	10.10	4.900	42.00	0.00	0.00	42.000	0.000	42.0	39.8	3.00	1,722
C	022 B		Square	work floor - top 42'	0.000	11.20	10.10	12.00	0.00	0.00	12.000	0.000	12.0	90.9	5.80	1,154
C	023		Square	work floor	0.000	10.10	5.400	42.00	0.00	0.00	42.000	0.000	42.0	43.8	3.50	1,904
C	024		Square	work floor	0.000	10.10	3.500	39.00	0.00	0.00	39.000	0.000	39.0	28.4	2.50	1,136
C	026		Square	work floor	0.000	10.60	6.500	39.00	0.00	0.00	39.000	0.000	39.0	55.4	4.80	2,265
C	101 T		Square	work floor	0.000	10.30	9.700	43.00	0.00	0.00	43.000	0.000	43.0	80.3	5.50	3,643
C	101 B		Square	work floor - top 43'	0.000	14.30	9.400	8.000	0.00	0.00	8.000	0.000	8.0	108.1	6.20	919
C	102 T		Square	work floor	0.000	10.30	9.800	43.00	0.00	0.00	43.000	0.000	43.0	81.1	5.50	3,679
C	102 B		Square	work floor - top 43'	0.000	14.30	9.600	8.000	0.00	0.00	8.000	0.000	8.0	110.4	6.20	938
C	103 T		Square	work floor	0.000	10.30	9.700	43.00	0.00	0.00	43.000	0.000	43.0	80.3	5.50	3,643
C	103 B		Square	work floor - top 43'	0.000	14.30	9.700	8.000	0.00	0.00	8.000	0.000	8.0	111.5	6.20	947
C	104		Square	work floor	0.000	11.00	9.700	43.00	0.00	0.00	43.000	0.000	43.0	85.8	5.80	3,903
C	105 T		Square	work floor	0.000	10.30	9.700	43.00	0.00	0.00	43.000	0.000	43.0	80.3	5.50	3,643
C	105 B		Square	work floor - top 43'	0.000	14.30	9.500	8.000	0.00	0.00	8.000	0.000	8.0	109.2	6.20	928
C	107		Square	work floor	0.000	11.00	9.700	43.00	0.00	0.00	43.000	0.000	43.0	85.8	5.80	3,903
C	108 T		Square	work floor	0.000	10.00	9.700	43.00	0.00	0.00	43.000	0.000	43.0	78.0	5.50	3,538
C	108 B		Square	work floor - top 43'	0.000	12.20	9.500	8.000	0.00	0.00	8.000	0.000	8.0	93.2	5.80	789
C	109 T		Square	work floor	0.000	10.00	9.700	43.00	0.00	0.00	43.000	0.000	43.0	78.0	5.50	3,538
C	109 B		Square	work floor - top 43'	0.000	12.20	9.700	8.000	0.00	0.00	8.000	0.000	8.0	95.1	6.00	807

Exam Date:05/29/2013

Equity Cooperative Elevator Company of S
PO Box 218
Sheyenne , ND
County:

Page: 3

Examiner: 1

Status	Section	Bin Number	Bin Type	Base Point	Diameter or Bu/Ft (Irreg.) Length	Width	Side wall	Add for Hopper	Ded. for Obst.	Effective Depth	Add for Peak	Depth for Capac.	Bushels per Foot	Base Pack%	Bushel Capacity with Pack
--------	---------	------------	----------	------------	---	-------	--------------	----------------------	----------------------	--------------------	--------------------	------------------------	------------------------	---------------	------------------------------

Facility: Oberon

Section: C

C	110 T	Square	work floor		0.000	10.00	9.800	43.00	0.00	0.00	43.000	0.000	43.0	78.8	5.50	3,574
C	110 B	Square	work floor - top 43'		0.000	12.20	9.600	8.000	0.00	0.00	8.000	0.000	8.0	94.1	6.00	798
C	111 T	Square	work floor		0.000	10.00	9.700	43.00	0.00	0.00	43.000	0.000	43.0	78.0	5.50	3,538
C	111 B	Square	work floor - top 43'		0.000	12.20	9.400	8.000	0.00	0.00	8.000	0.000	8.0	92.2	5.80	781
C	112	Square	work floor		0.000	11.00	9.700	44.00	0.00	0.00	44.000	0.000	44.0	85.8	5.80	3,994
C	113	Square	work floor		0.000	11.00	9.800	43.00	0.00	0.00	43.000	0.000	43.0	86.7	5.80	3,944
C	201	Peaked	top of sidewall		18.000	0.000	0.000	46.80	0.00	0.00	46.800	1.100	47.9	204.6	6.00	10,388
C	202	Peaked	top of sidewall		47.800	0.000	0.000	46.80	0.00	0.00	46.800	2.900	49.7	1442.5	10.0	78,861
C	301	Peaked	top of sidewall		59.800	0.000	0.000	54.80	0.00	0.00	54.800	4.200	59.0	2257.7	10.0	146,524
Bin count:		49													Facility: Oberon Section: C Total:	325,070
														To Even:	326,000	

Exam Date:05/29/2013

Equity Cooperative Elevator Company of S
PO Box 218
Sheyenne, ND
County:

Page: 4

Examiner: 1

Status	Section	Bin Number	Bin Type	Base Point	Diameter or Bu/Ft (Irreg). Length	Width	Side wall	Add for Hopper	Ded. for Obst.	Effective Depth	Add for Peak	Depth for Capac.	Bushels per Foot	Base Pack%	Bushel Capacity with Pack
--------	---------	------------	----------	------------	---	-------	--------------	----------------------	----------------------	--------------------	--------------------	------------------------	------------------------	---------------	------------------------------

Facility: Sheyenne

Section: A

A	001	Square	work floor		0.000	6.800	5.200	54.00	0.00	0.00	54.000	0.000	54.0	28.4	2.50	1,572
A	002	Square	work floor		0.000	8.300	5.900	50.00	0.00	0.00	50.000	0.000	50.0	39.4	3.00	2,029
A	003	Square	work floor		0.000	6.900	5.200	54.00	0.00	0.00	54.000	0.000	54.0	28.8	2.50	1,594
A	004 T	Square	work floor		0.000	6.800	5.100	15.00	0.00	0.00	15.000	0.000	15.0	27.9	2.50	429
A	004 M	Square	work floor -top 15'		0.000	14.00	5.100	38.00	0.00	0.00	38.000	0.000	38.0	57.4	4.80	2,286
A	004B	Square	work floor -top & middle 53'		0.000	14.00	10.30	14.00	0.00	0.00	14.000	0.000	14.0	115.9	6.20	1,724
A	005	Square	work floor		0.000	6.800	6.300	50.00	0.00	0.00	50.000	0.000	50.0	34.4	3.00	1,772
A	006	Square	work floor		0.000	6.900	5.900	48.00	0.00	0.00	48.000	0.000	48.0	32.7	2.50	1,609
A	007	Square	work floor		0.000	6.800	5.900	50.00	0.00	0.00	50.000	0.000	50.0	32.3	2.50	1,655
A	009	Square	work floor		0.000	6.900	6.300	48.00	0.00	0.00	48.000	0.000	48.0	34.9	3.00	1,725
A	010	Square	work floor		0.000	8.300	6.300	50.00	0.00	0.00	50.000	0.000	50.0	42.0	3.50	2,174
A	011 T	Square	work floor		0.000	10.50	6.900	46.00	0.00	0.00	46.000	0.000	46.0	58.2	4.80	2,805
A	011 B	Square	work floor - top 46'		0.000	14.00	10.50	21.00	0.00	0.00	21.000	0.000	21.0	118.2	6.20	2,636
A	012	Square	work floor		0.000	10.50	6.800	49.50	0.00	0.00	49.500	0.000	49.5	57.4	4.80	2,977
A	015 T	Irregular	work floor - 10.5 x 8.3 with		47.000	0.000	0.000	12.00	0.00	0.00	12.000	0.000	12.0	47.0	4.00	587
A	015 B	Square	work floor - top 12'		0.000	10.50	8.300	36.00	0.00	0.00	36.000	0.000	36.0	70.1	5.20	2,655
A	016	Square	work floor		0.000	10.50	8.000	50.00	0.00	0.00	50.000	0.000	50.0	67.5	5.20	3,551
A	017	Square	work floor		0.000	10.50	6.800	46.00	0.00	0.00	46.000	0.000	46.0	57.4	4.80	2,767
A	018	Square	work floor		0.000	8.000	6.300	49.00	0.00	0.00	49.000	0.000	49.0	40.5	3.00	2,045
A	019	Square	work floor		0.000	13.10	6.800	49.00	0.00	0.00	49.000	0.000	49.0	71.6	5.20	3,690

Exam Date:05/29/2013

Equity Cooperative Elevator Company of S
PO Box 218
Sheyenne , ND
County:

Page: 5

Examiner: 1

Status	Section	Bin Number	Bin Type	Base Point	Diameter or Bu/Ft (Irreg.) Length	Width	Side wall	Add for Hopper	Ded. for Obst.	Effective Depth	Add for Peak	Depth for Capac.	Bushels per Foot	Base Pack%	Bushel Capacity with Pack
--------	---------	------------	----------	------------	---	-------	--------------	----------------------	----------------------	--------------------	--------------------	------------------------	------------------------	---------------	------------------------------

Facility: Sheyenne

Section: A

A	020 T	Square	work floor		0.000	10.50	6.800	46.00	0.00	0.00	46.000	0.000	46.0	57.4	4.80	2,767
A	020 B	Square	work floor - top 46'		0.000	14.00	10.50	21.00	0.00	0.00	21.000	0.000	21.0	118.2	6.20	2,636
A	022	Square	work floor		0.000	13.10	6.800	48.50	0.00	0.00	48.500	0.000	48.5	71.6	5.20	3,654
A	023	Square	work floor		0.000	8.000	5.900	50.00	0.00	0.00	50.000	0.000	50.0	37.9	3.00	1,952
A	024 T	Square	work floor		0.000	14.00	5.100	53.00	0.00	0.00	53.000	0.000	53.0	57.4	4.80	3,188
A	024 B	Square	work floor - top 53'		0.000	14.00	10.30	14.00	0.00	0.00	14.000	0.000	14.0	115.9	6.20	1,724
A	025	Square	work floor		0.000	6.800	5.200	53.00	0.00	0.00	53.000	0.000	53.0	28.4	2.50	1,543
A	026	Square	work floor		0.000	6.800	5.200	53.00	0.00	0.00	53.000	0.000	53.0	28.4	2.50	1,543
A	029	Square	work floor		0.000	5.000	4.400	49.00	0.00	0.00	49.000	0.000	49.0	17.7	2.00	884
A	030	Square	work floor		0.000	10.30	4.100	49.50	0.00	0.00	49.500	0.000	49.5	33.9	2.50	1,720
A	101 T	Square	work floor		0.000	11.50	10.30	58.00	0.00	0.00	58.000	0.000	58.0	95.2	6.00	5,853
A	101 B	Square	work floor - top 58'		0.000	15.20	10.30	9.000	0.00	0.00	9.000	0.000	9.0	125.9	6.50	1,207
A	102 T	Square	work floor		0.000	11.50	10.50	58.00	0.00	0.00	58.000	0.000	58.0	97.1	6.00	5,970
A	102 B	Square	work floor - top 58'		0.000	15.20	10.50	9.000	0.00	0.00	9.000	0.000	9.0	128.3	6.50	1,230
A	103	Square	work floor		0.000	12.00	10.50	58.00	0.00	0.00	58.000	0.000	58.0	101.3	6.00	6,228
A	104 T	Square	work floor		0.000	11.50	10.50	58.00	0.00	0.00	58.000	0.000	58.0	97.1	6.00	5,970
A	104 B	Square	work floor - top 58'		0.000	15.20	10.50	9.000	0.00	0.00	9.000	0.000	9.0	128.3	6.50	1,230
A	105	Square	work floor		0.000	12.00	10.50	58.00	0.00	0.00	58.000	0.000	58.0	101.3	6.00	6,228
A	106 T	Square	work floor		0.000	11.50	10.50	58.00	0.00	0.00	58.000	0.000	58.0	97.1	6.00	5,970
A	106 B	Square	work floor - top 58'		0.000	15.20	10.50	9.000	0.00	0.00	9.000	0.000	9.0	128.3	6.50	1,230

Exam Date:05/29/2013

Equity Cooperative Elevator Company of S
PO Box 218
Sheyenne , ND
County:

Page: 6

Examiner: 1

Status	Section	Bin Number	Bin Type	Base Point	Diameter or Bu/Ft (Irreg.)	Length	Width	Side wall	Add for Hopper	Ded. for Obst.	Effective Depth	Add for Peak	Depth for Capac.	Bushels per Foot	Base Pack%	Bushel Capacity with Pack
<u>Facility: Sheyenne</u>																
<u>Section: A</u>																
	A	107 T	Square	work floor	0.000	11.50	10.50	58.00	0.00	0.00	58.000	0.000	58.0	97.1	6.00	5,970
	A	107 B	Square	work floor - top 58'	0.000	15.20	10.50	9.000	0.00	0.00	9.000	0.000	9.0	128.3	6.50	1,230
	A	108 T	Square	work floor	0.000	11.50	10.30	58.00	0.00	0.00	58.000	0.000	58.0	95.2	6.00	5,853
	A	108 B	Square	work floor -top 58'	0.000	15.20	10.30	9.000	0.00	0.00	9.000	0.000	9.0	125.9	6.50	1,207
	A	109	Square	work floor	0.000	12.00	10.30	58.00	0.00	0.00	58.000	0.000	58.0	99.4	6.00	6,111
	A	110 T	Square	work floor	0.000	11.50	10.60	58.00	0.00	0.00	58.000	0.000	58.0	98.0	6.00	6,025
	A	110 B	Square	work floor - top 58'	0.000	15.20	10.60	9.000	0.00	0.00	9.000	0.000	9.0	129.5	6.50	1,242
	A	111	Square	work floor	0.000	12.00	10.50	58.00	0.00	0.00	58.000	0.000	58.0	101.3	6.00	6,228
	A	112 T	Square	work floor	0.000	11.50	10.50	58.00	0.00	0.00	58.000	0.000	58.0	97.1	6.00	5,970
	A	112 B	Square	work floor - top 58'	0.000	15.20	10.50	9.000	0.00	0.00	9.000	0.000	9.0	128.3	6.50	1,230
	A	113 T	Square	work floor	0.000	11.50	10.30	58.00	0.00	0.00	58.000	0.000	58.0	95.2	6.00	5,853
	A	113 B	Square	work floor - top 58'	0.000	15.20	10.30	9.000	0.00	0.00	9.000	0.000	9.0	125.9	6.50	1,207
	A	115	Square	work floor	0.000	12.00	10.30	58.00	0.00	0.00	58.000	0.000	58.0	99.4	6.00	6,111
	A	116 T	Square	work floor	0.000	11.50	10.30	58.00	0.00	0.00	58.000	0.000	58.0	95.2	6.00	5,853
	A	116 B	Square	work floor - top 58'	0.000	15.20	10.30	9.000	0.00	0.00	9.000	0.000	9.0	125.9	6.50	1,207
	A	117 T	Square	work floor	0.000	11.50	10.50	58.00	0.00	0.00	58.000	0.000	58.0	97.1	6.00	5,970
	A	117 B	Square	work floor - top 58'	0.000	15.20	10.50	9.000	0.00	0.00	9.000	0.000	9.0	128.3	6.50	1,230
	A	118 T	Square	work floor	0.000	11.50	10.60	58.00	0.00	0.00	58.000	0.000	58.0	98.0	6.00	6,025
	A	118 B	Square	work floor -top 58'	0.000	15.20	10.60	9.000	0.00	0.00	9.000	0.000	9.0	129.5	6.50	1,242
	A	119	Square	work floor	0.000	12.00	10.60	58.00	0.00	0.00	58.000	0.000	58.0	102.3	6.00	6,289

Exam Date:05/29/2013

Equity Cooperative Elevator Company of S
PO Box 218
Sheyenne, ND
County:

Page: 7

Examiner: 1

Status	Section	Bin Number	Bin Type	Base Point	Diameter or Bu/Ft (Irreg.) Length	Width	Side wall	Add for Hopper	Ded. for Obst.	Effective Depth	Add for Peak	Depth for Capac.	Bushels per Foot	Base Pack%	Bushel Capacity with Pack
--------	---------	------------	----------	------------	---	-------	--------------	----------------------	----------------------	--------------------	--------------------	------------------------	------------------------	---------------	------------------------------

Facility: Sheyenne

Section: A

	A	201	Peaked	top of sidewall at eave	32.700	0.000	0.000	62.80	0.00	0.00	62.800	2.000	64.8	675.1	9.50	47,902
	A	202	Peaked	top of sidewall at eave	35.700	0.000	0.000	65.50	0.00	0.00	65.500	2.100	67.6	804.6	10.0	59,830
	A	203	Peaked	top of sidewall at eave	41.800	0.000	0.000	69.40	0.00	0.00	69.400	2.500	71.9	1103.1	10.0	87,244
Added	A	204	Peaked	top of sidewall at eave	59.700	0.000	0.000	68.20	0.00	0.00	68.200	4.200	72.4	2250.2	10.0	179,205
	A	205	Peaked	top of sidewall - hopper bin	24.000	0.000	0.000	22.00	3.00	0.00	25.000	1.400	26.4	363.7	7.80	10,351
	A	206	Peaked	top of sidewall- hopper bin	24.000	0.000	0.000	22.00	3.00	0.00	25.000	1.400	26.4	363.7	7.80	10,351
	A	207	Peaked	top of sidewall- hopper bin	15.500	0.000	0.000	15.00	2.00	0.00	17.000	0.900	17.9	151.7	5.50	2,864
	A	208	Peaked	top of sidewall- hopper bin	15.500	0.000	0.000	15.00	2.00	0.00	17.000	0.900	17.9	151.7	5.50	2,864
	A	209	Peaked	top of sidewall- hopper bin	16.000	0.000	0.000	20.00	2.00	0.00	22.000	1.000	23.0	161.6	5.80	3,933
	A	301	Peaked	top of sidewall	35.800	0.000	0.000	58.75	0.00	0.00	58.750	2.100	60.9	809.2	10.0	54,208

Bin count: 70

Facility: Sheyenne Section: A Total: **645,814**To Even: **646,000**

Section: B

	B	001	Square	work floor	0.000	5.700	3.500	52.50	0.00	0.00	52.500	0.000	52.5	16.0	2.00	857
	B	003	Square	work floor	0.000	5.000	4.100	52.00	0.00	0.00	52.000	0.000	52.0	16.5	2.00	875
	B	004 T	Square	work floor	0.000	11.20	6.000	21.00	0.00	0.00	21.000	0.000	21.0	54.0	4.50	1,185
	B	004 B	Square	work floor - top 21'	0.000	11.20	10.60	49.50	0.00	0.00	49.500	0.000	49.5	95.4	6.00	5,005
	B	005	Square	work floor	0.000	11.20	4.600	20.00	0.00	0.00	20.000	0.000	20.0	41.4	3.50	857
	B	006	Square	work floor	0.000	5.700	3.500	52.50	0.00	0.00	52.500	0.000	52.5	16.0	2.00	857

Exam Date:05/29/2013

Equity Cooperative Elevator Company of S
PO Box 218
Sheyenne, ND
County:

Page: 8

Examiner: 1

Status	Section	Bin Number	Bin Type	Base Point	Diameter or Bu/Ft (Irreg.) Length	Width	Side wall	Add for Hopper	Ded. for Obst.	Effective Depth	Add for Peak	Depth for Capac.	Bushels per Foot	Base Pack%	Bushel Capacity with Pack
--------	---------	------------	----------	------------	---	-------	--------------	----------------------	----------------------	--------------------	--------------------	------------------------	------------------------	---------------	------------------------------

Facility: Sheyenne

Section: B

B	007	Square	work floor		0.000	10.60	5.700	51.00	0.00	0.00	51.000	0.000	51.0	48.6	4.20	2,583
B	008	Square	work floor		0.000	10.60	5.800	51.00	0.00	0.00	51.000	0.000	51.0	49.4	4.20	2,625
B	009	Square	work floor		0.000	11.20	10.60	70.00	0.00	0.00	70.000	0.000	70.0	95.4	6.00	7,079
B	010	Square	work floor		0.000	7.300	5.800	52.00	0.00	0.00	52.000	0.000	52.0	34.0	2.50	1,812
B	012 T	Square	work floor		0.000	7.600	7.300	15.00	0.00	0.00	15.000	0.000	15.0	44.6	3.50	692
B	012 B	Square	work floor - top 15'		0.000	11.20	7.300	37.00	0.00	0.00	37.000	0.000	37.0	65.7	5.00	2,553
B	015	Square	work floor		0.000	11.20	7.400	51.50	0.00	0.00	51.500	0.000	51.5	66.6	5.00	3,602
B	016	Square	work floor		0.000	11.20	10.60	70.00	0.00	0.00	70.000	0.000	70.0	95.4	6.00	7,079
B	017	Square	work floor		0.000	7.400	5.800	52.00	0.00	0.00	52.000	0.000	52.0	34.5	3.00	1,848
B	018	Square	work floor		0.000	10.60	5.800	51.00	0.00	0.00	51.000	0.000	51.0	49.4	4.20	2,625
B	020	Square	work floor		0.000	10.60	5.700	51.00	0.00	0.00	51.000	0.000	51.0	48.6	4.20	2,583
B	021 T	Square	work floor		0.000	11.00	7.000	53.00	0.00	0.00	53.000	0.000	53.0	61.9	4.80	3,438
B	021 B	Square	work floor- top 53'		0.000	11.00	10.60	17.00	0.00	0.00	17.000	0.000	17.0	93.7	5.80	1,685
B	022	Square	work floor		0.000	11.00	4.100	51.00	0.00	0.00	51.000	0.000	51.0	36.3	3.00	1,907
B	023	Square	work floor		0.000	7.400	5.700	52.00	0.00	0.00	52.000	0.000	52.0	33.9	2.50	1,807
B	024	Square	work floor		0.000	5.400	4.100	52.00	0.00	0.00	52.000	0.000	52.0	17.8	2.00	945
B	101	Peaked	top of sidewall		32.900	0.000	0.000	42.70	0.00	0.00	42.700	2.000	44.7	683.4	9.50	33,450
B	102	Peaked	top of sidewall		32.900	0.000	0.000	42.70	0.00	0.00	42.700	2.000	44.7	683.4	9.50	33,450

Bin count: 24

Facility: Sheyenne Section: B Total: 121,399To Even: 122,000

Overall Licensed Bin Capacity for:

Equity Cooperative Elevator Company of S

Bin count: 143

Licensed Capacity:

(includes pack)

1,092,283 Bu.

Licensed Capacity (to even):

(includes pack and section totals are rounded up to next highest 1000)

1,094,000 Bu.
