



MONTANA-DAKOTA

UTILITIES CO.

A Division of MDU Resources Group, Inc.

400 North Fourth Street
Bismarck, ND 58501
(701) 222-7900

July 18, 2013

Executive Secretary
North Dakota Public Service Commission
State Capitol – Department 408
600 East Boulevard Avenue
Bismarck, ND 58505-0480

RE: Case No. PU-13-____
Application for Permanent Authority to
Killdeer Mountain Contracting at Killdeer,
North Dakota

Montana-Dakota Utilities Co. (Montana Dakota), a Division of MDU Resources Group, Inc., herewith respectfully submits an original and one copy of an Application for Permanent Authority to extend electric service to Killdeer Mountain Contracting at a location in Section 23, Township 145N, Range 96W, Dunn County, North Dakota. A request for Temporary Authority is also attached.

Please acknowledge receipt by stamping or initialing the duplicate copy of this letter attached hereto and returning the same in the enclosed self-addressed, stamped envelope.

Sincerely,

Tamie A. Aberle
Director of Regulatory Affairs

Enclosures

cc/enc.

McKenzie Electric Cooperative, Inc.
E.C. Chambers – Badlands Region

**BEFORE THE PUBLIC SERVICE COMMISSION
OF THE STATE OF NORTH DAKOTA**

In the Matter of the Application)
of MONTANA-DAKOTA UTILITIES CO.,)
a Division of MDU Resources Group,)
Inc., for an Order and Certificate to)
Extend Service to Killdeer Mountain)
Contracting at Killdeer, North Dakota)

Case No. PU-13-____

APPLICATION FOR PERMANENT AUTHORITY

MONTANA-DAKOTA UTILITIES CO., for its Application to the Public Service Commission of North Dakota, respectfully alleges:

I.

The full name of Applicant is Montana-Dakota Utilities Co., a Division of MDU Resources Group, Inc., and the post office address of its principal office is 400 North Fourth Street, Bismarck, North Dakota 58501. Applicant is a public utility subject to the jurisdiction of and regulation by the Public Service Commission of North Dakota, under Title 49, N.D.C.C., as amended. MDU Resources Group, Inc.'s Certificate of Incorporation is incorporated herein by reference, and the Commission is requested to take official notice of the same.

II.

This Application is made pursuant to the provisions of Chapter 49-03, N.D.C.C., as amended, and the Rules of Practice and Procedure promulgated by the Commission.

III.

Application has been requested by Killdeer Mountain Contracting, hereinafter referred to as "Customer," to provide electric service to it at a point located in Section 23,

Township 145N, Range 96W, Dunn County, North Dakota as shown on the map attached hereto, marked Exhibit A, and made a part hereof by reference. Customer will need electric service in July 2013. Correspondence to the Customer should be directed to:

Killdeer Mountain Contracting
11353 Fifth St. NW
Killdeer, ND 58640

IV.

The service required by Customer at said location is underground single phase service, and the length of the extension will be approximately 38 feet, as shown by Exhibit A. The location of the proposed service is within the economic service area of Applicant and service will be extended under the provisions of the rules and regulations applicable thereto. It is Applicant's public utility obligation to furnish the requested service, and the public convenience and necessity requires, and will be served by, Applicant furnishing the requested service to this Customer at said location. The Temporary Authority Permit request is attached as Exhibit B.

V.

Submitted as Exhibit C with this Application is an Appearance by Customer herein, in which Customer states to the Commission that it desires electric service from Applicant as a public utility subject to the jurisdiction of, and regulation by, this Commission. In said Appearance, Customer also waives Notice of Opportunity for Hearing and Notice of Hearing upon this Application, or a hearing thereon, and requests the Commission to issue an Order and Certificate of Public Convenience and Necessity authorizing this requested and needed service.

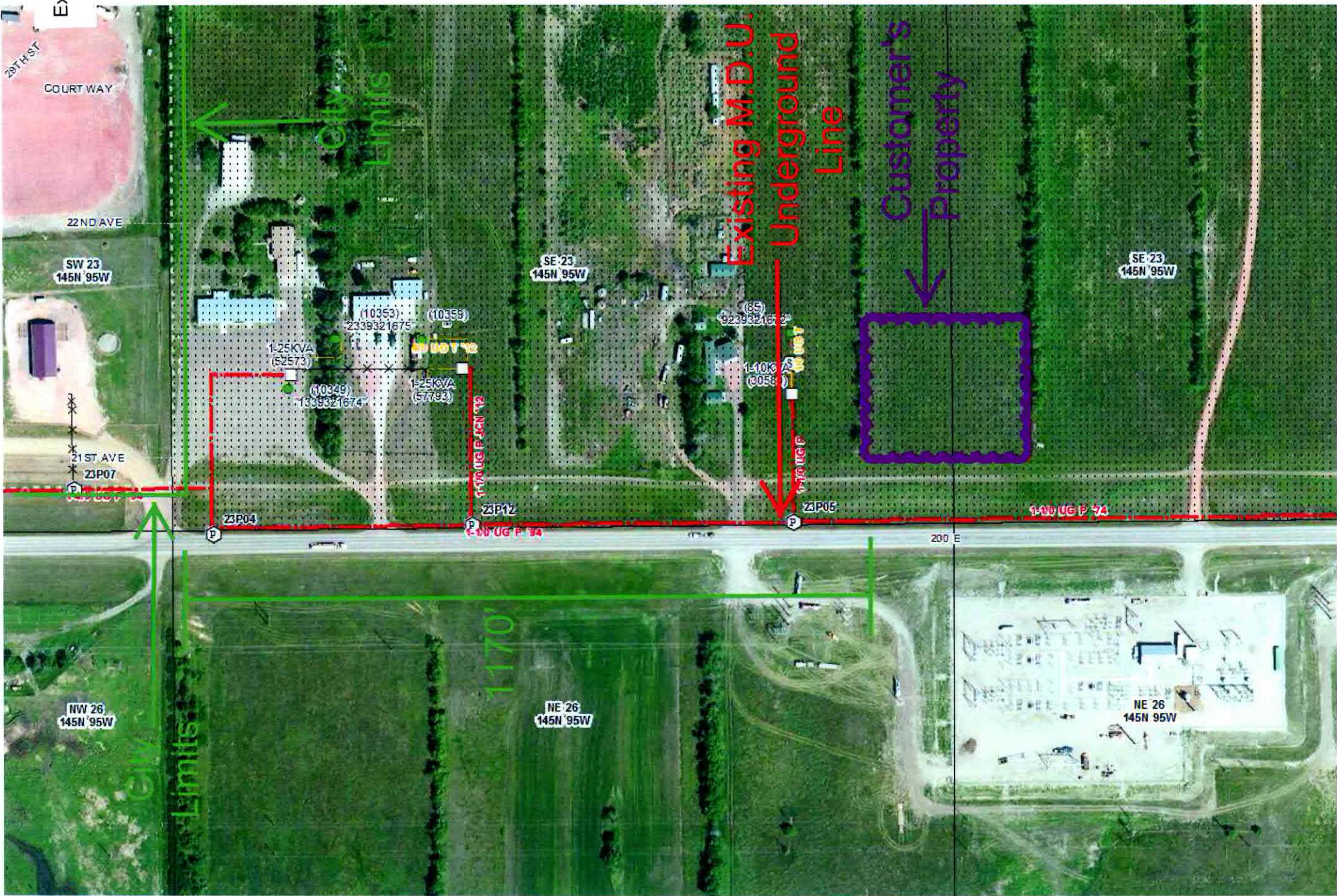



TEMPORARY AUTHORITY PERMIT
NORTH DAKOTA PUBLIC SERVICE COMMISSION
PUBLIC UTILITIES
 SFN 50560 (6-96)

Exhibit B

Date July 15, 2013	Time 12:30 <input type="checkbox"/> a.m. <input checked="" type="checkbox"/> p.m.	Name of Utility Montana-Dakota Utilities	Telephone Number 701-456-7120
Name of Person Calling E. C. Chambers		Name of Coop Serving McKenzie Electric	
Name of Customer Killdeer Mountain Contracting	Location Sec 23 Twp 145N R 96W		
Address 11-353 Fifth Street Northwest		County Dunn	
City Killdeer		State ND	Zip Code 58640
Name of Nearest City Killdeer		Distance to the City 1170 Feet	
When will service be extended? July 2013 (From Existing Lines)		Type of Service <input type="checkbox"/> Residence <input type="checkbox"/> Storage <input checked="" type="checkbox"/> Grain Bin <input checked="" type="checkbox"/> Other <u>Construction Shop</u>	
Extension Length to Most Economical Point of Service Utility: 38' (+/-) Coop: 50' (+/-)		Extension <input type="checkbox"/> Overhead <input checked="" type="checkbox"/> Underground	
Has customer signed request for service? <input checked="" type="checkbox"/> Yes <input type="checkbox"/> No		Will cooperative protest application? <input type="checkbox"/> Yes <input type="checkbox"/> No	
Name of Person Contacted (PSC Use)	Date of Contact (PSC Use)	Time (PSC Use) <input type="checkbox"/> a.m. <input type="checkbox"/> p.m.	
Estimated Cost of Extension \$2,000	Estimated Revenue \$4800		
Under what rate filed with the Public Service Commission will customer be served? Rate 30 for Lighting & Machines; Rate 32 for Heating			
Will extension cross over coop lines? <input type="checkbox"/> Yes <input checked="" type="checkbox"/> No		Will extension cross over railroad tracks? <input type="checkbox"/> Yes <input checked="" type="checkbox"/> No	
Temporary Authority Authorized By <input type="checkbox"/> Telephone <input type="checkbox"/> Letter		Date Authorized	
Authorized By (Name of Commissioner)			

Extension must be made from most economical point of service.

Comments:

The customer, being aware of the proximity of McKenzie Electric's facilities, has chosen that Montana-Dakota Utilities (MDU) serve his property. Both M.D.U. and McKenzie Electric have existing underground lines along Highway 200 right-of-way running parallel to his property. However, we conducted a field analysis which shows our lines to be 12' closer to the service point than McKenzie's electric lines and they would have to cross our lines to serve the customer.

Since the property is very close to the Killdeer city boundary, to avoid delays, we did not contact the R.E.C. as the customer has fully committed to MDU service and the foundation for his building is already poured. As of this writing, we are not aware whether McKenzie Electric would protest our service request. MDU is filing for the authority to serve this customer.

BEFORE THE PUBLIC SERVICE COMMISSION
OF THE STATE OF NORTH DAKOTA

In the Matter of the Application of
Montana-Dakota Utilities Co.,
a Division of MDU Resources Group, Inc.

Case No. _____

APPEARANCE BY CUSTOMER

Killdeer Mountain Contracting, LLC.

hereinafter referred to as "Customer", hereby makes a voluntary appearance in this matter and states the following to the Commission:

I.

That he (it) desires electric service from Montana-Dakota Utilities Co. as a public utility subject to the jurisdiction of, and regulation by, this Commission, and has requested said public utility to provide him (it) with immediate electric service at the point located as stated in the Application herein.

That customer further states that he (it) is in need of and has demanded immediate service at said location for the reasons set forth in the Application herein. Customer waives notice of opportunity for hearing and notice of hearing upon said Application, or a hearing thereon, and requests the Commission to issue an Order and Certificate of Public Convenience and Necessity authorizing this requested and needed service, and that provisions be made therein authorizing extension of immediate service.

II.

That all the allegations of the Application herein are true and correct.

WHEREFORE, the undersigned, being the Customer involved herein, requests the entry of an Order and Certificate of Public Convenience and Necessity by the Commission, authorizing the Applicant to immediately extend the requested and needed service to Customer at said location, subject to such appropriate and proper conditions to be appended to and made a part of such Temporary Order and Certificate as the Commission may determine, said Temporary Order and Certificate to become final as may be set forth in the conditions appended thereto; and for such other and further relief as may be proper in the premises.

Dated: 7-8-13

Josh Anderson (Killdeer Mt. Cont.)
(Customer)