STATE OF NORTH DAKOTA

PUBLIC SERVICE COMMISSION

Dakota Prairie Refining, LLC
Two 6-Inch Petroleum Product Pipelines – Stark Cty
Siting Application

Case No. PU-13-799

NOTICE OF FILING AND NOTICE OF HEARING

October 23, 2013

On September 18, 2013 Dakota Prairie Refining, LLC (Dakota Prairie) filed an application for a waiver of all procedures and time schedules set forth in North Dakota Century Code chapter 49-22 and North Dakota Administrative Code article 69-06 for issuance of a Certificate of Corridor Compatibility and Route Permit for two 6-inch diameter, 1.08 mile petroleum product pipelines between the Dakota Prairie Refinery and the Lario Shipping, LLC rail hub in Stark County, North Dakota, as shown on the attached map.

A **Public Hearing** on the applications is scheduled to be held at **2:00 P.M. CST (1:00 P.M. MST) on December 11, 2013, at Dakota Prairie Refinery Administration Building, 3815 116th Avenue SW, Dickinson, North Dakota 58601.**

The issues to be considered in Dakota Prairie's application for waiver of procedures and time schedules are:

1. Are the proposed facilities of such length, design, location, or purpose that they will produce minimal adverse effects and that adherence to applicable procedures and time schedules may be waived?
2. Is it appropriate for the Commission to waive any procedures and time schedules as requested in the application?

The issues considered for certificate of corridor compatibility and route permit are:

1. Will the location, construction, and operation of the proposed facilities produce minimal adverse effects on the environment and upon the welfare of the citizens of North Dakota?
2. Are the proposed facilities compatible with the environmental preservation and the efficient use of resources?
3. Will the proposed facility locations minimize adverse human and environmental impact while ensuring continuing system reliability and integrity and ensuring that energy needs are met and fulfilled in an orderly and timely fashion?

For more information contact the Public Service Commission, State Capitol, Bismarck, North Dakota 58505, 701-328-2400; or Relay North Dakota, 1-800-366-6888 TTY. If you require any auxiliary aids or services, such as readers, signers, or Braille materials, please notify the Commission.

PUBLIC SERVICE COMMISSION

Randy Christmann **Commissioner**	**Brian P. Kalk** **Chairman**	**Julie Fedorchak** **Commissioner**

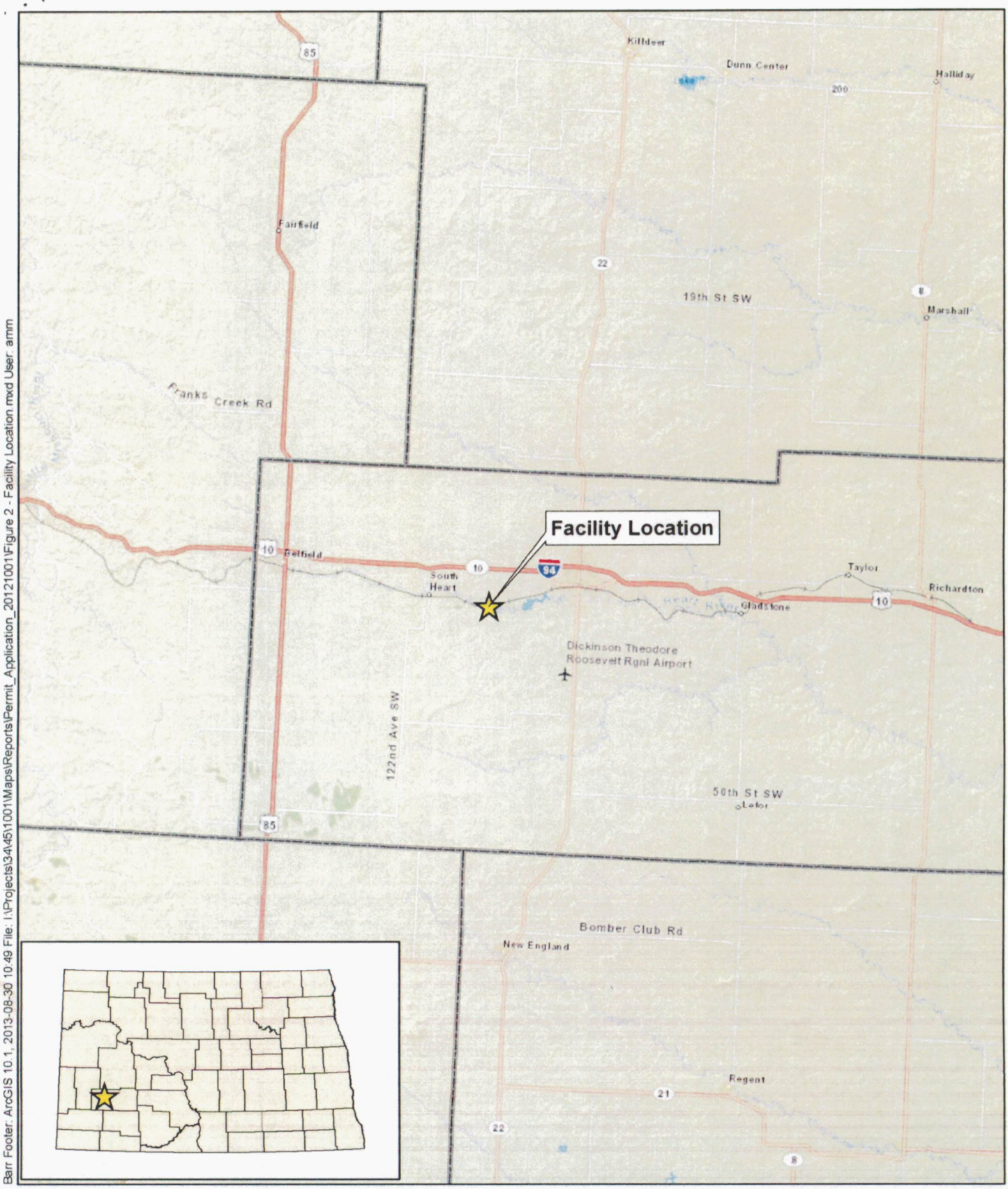

Barr Footer: ArcGIS 10.1, 2013-08-30 10:49 File: I:\Projects\34\45\1001\Maps\Reports\Permit_Application_20121001\Figure 2 - Facility Location.mxd User: amm

Facility Location

County Boundary

0 4 8 16

Miles

Figure 2

Facility Location
Dakota Prairie Refining, LLC
Stark County, ND