

NOTES:

1. IN UPLAND AREAS, EPND WILL TYPICALLY UTILIZE A 120-FOOT-WIDE CONSTRUCTION WORKSPACE TO INSTALL THE PIPELINE AND WILL HAVE A 40-FOOT OFFSET FROM EXISTING EPND PIPELINE.
2. ADDITIONAL TEMPORARY WORKSPACE MAY BE REQUIRED AT CIVIL AND ENVIRONMENTAL CROSSINGS OF UP TO 20,000 SQUARE FEET ON EACH SIDE OF THE CROSSING. THESE ADDITIONAL TEMPORARY WORKSPACES ARE GENERALLY USED AT ROAD, RAILROAD, WATERBODY, WETLAND CROSSING, AND UTILITY CROSSINGS. ADDITIONAL TEMPORARY WORKSPACE REQUIREMENTS WILL VARY PENDING TYPE OF CROSSING AND ANY SPECIAL CONDITIONS OR ENVIRONMENTAL FEATURES.



Exhibit B.1
 Co-located in EPND Right-of-Way
 Configuration In Upland Areas

Enbridge Pipelines (North Dakota) LLC
 Sandpiper Pipeline Project
 Drawn by: merjent
 10/23/2013

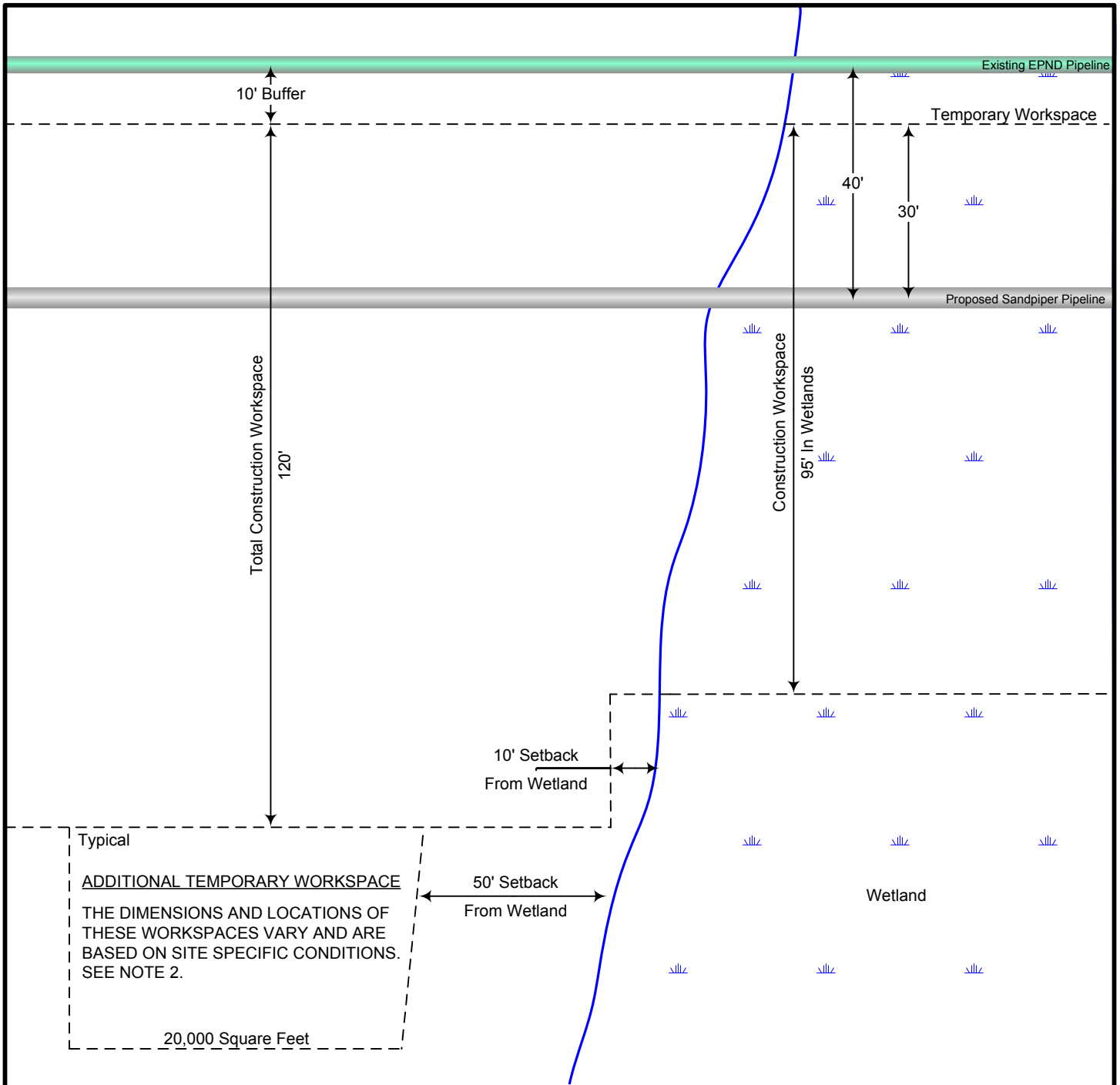

NOTES:

1. IN WETLAND AREAS, EPND WILL TYPICALLY UTILIZE A 95-FOOT-WIDE CONSTRUCTION WORKSPACE TO INSTALL THE PIPELINE AND WILL HAVE A 40-FOOT OFFSET FROM EXISTING EPND PIPELINE.
2. ADDITIONAL TEMPORARY WORKSPACE MAY BE REQUIRED AT CIVIL AND ENVIRONMENTAL CROSSINGS OF UP TO 20,000 SQUARE FEET ON EACH SIDE OF THE CROSSING. THESE ADDITIONAL TEMPORARY WORKSPACES ARE GENERALLY USED AT ROAD, RAILROAD, WATERBODY, WETLAND CROSSING, AND UTILITY CROSSINGS. ADDITIONAL TEMPORARY WORKSPACE REQUIREMENTS WILL VARY PENDING TYPE OF CROSSING AND ANY SPECIAL CONDITIONS OR ENVIRONMENTAL FEATURES.



Exhibit B.2
Co-located in EPND Right-of-Way
Configuration In Wetland Areas

Enbridge Pipelines (North Dakota) LLC

Sandpiper Pipeline Project

Drawn by: merjent

10/23/2013

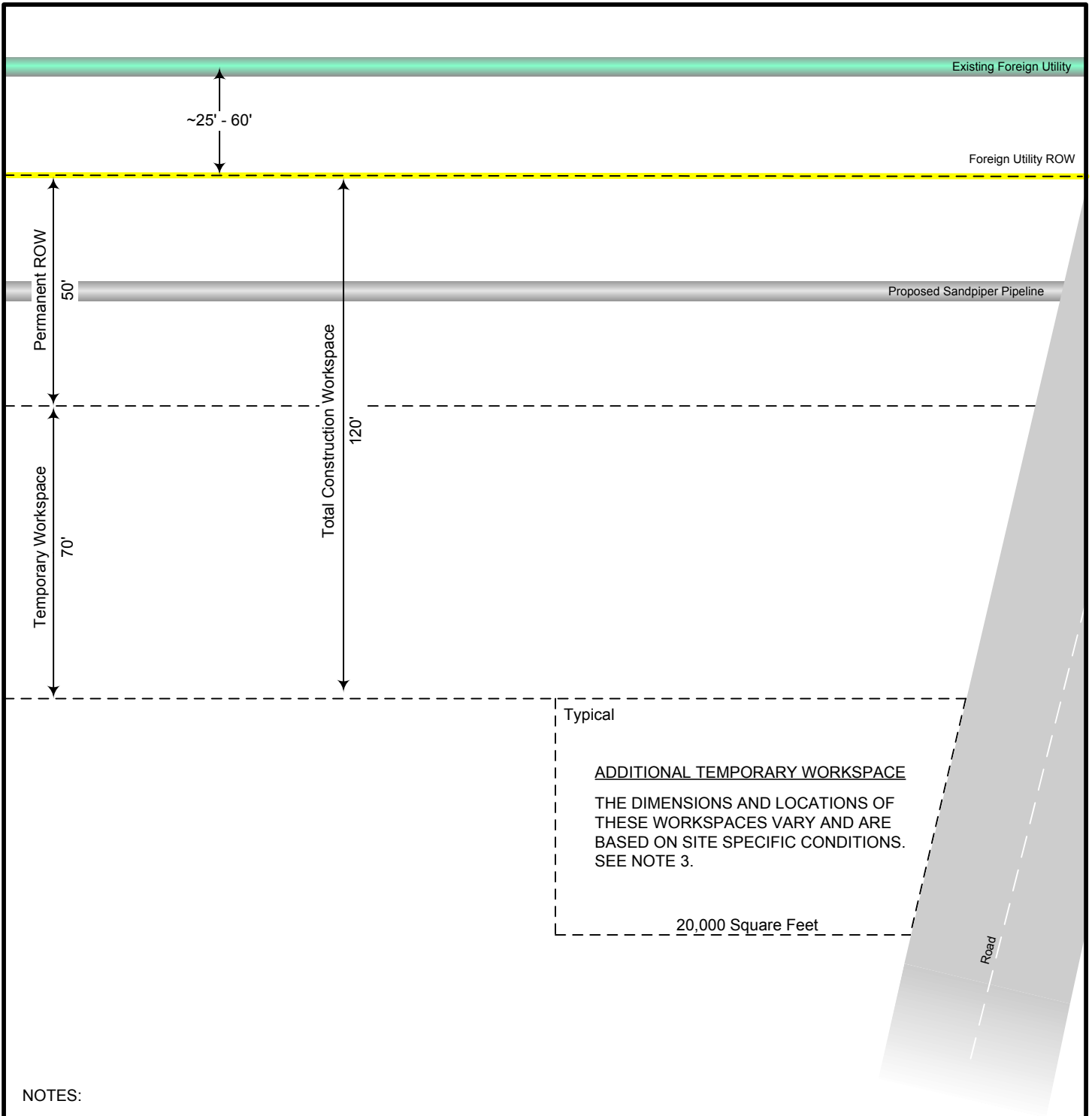

NOTES:

1. A NEW PERMANENT 50-FOOT PIPELINE RIGHT-OF-WAY WILL BE CENTERED ON THE NEW PIPELINE.
2. IN UPLAND AREAS, EPND WILL TYPICALLY UTILIZE A 70-FOOT-WIDE TEMPORARY WORKSPACE ADJACENT TO NEW RIGHT-OF-WAY TO INSTALL THE PIPELINE.
3. ADDITIONAL TEMPORARY WORKSPACE MAY BE REQUIRED AT CIVIL AND ENVIRONMENTAL CROSSINGS OF UP TO 20,000 SQUARE FEET ON EACH SIDE OF THE CROSSING. THESE ADDITIONAL TEMPORARY WORKSPACES ARE GENERALLY USED AT ROAD, RAILROAD, WATERBODY, WETLAND CROSSING, AND UTILITY CROSSINGS. ADDITIONAL TEMPORARY WORKSPACE REQUIREMENTS WILL VARY PENDING TYPE OF CROSSING AND ANY SPECIAL CONDITIONS OR ENVIRONMENTAL FEATURES.



Exhibit B.3
**Parallel to Foreign Utility Right-of-
 Way Configuration In Upland Areas**

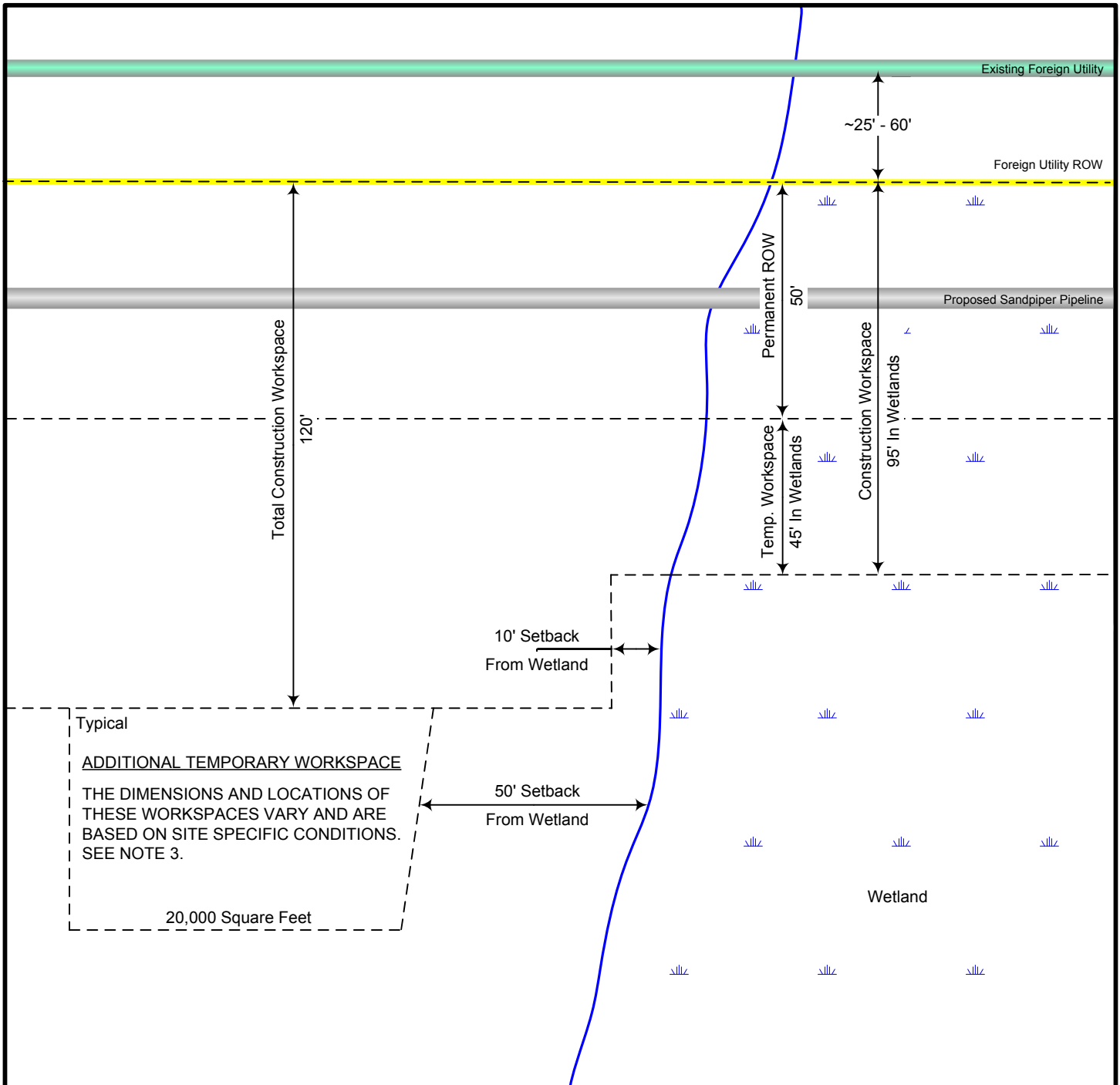

NOTES:

1. A NEW PERMANENT 50 FOOT PIPELINE RIGHT-OF-WAY WILL BE CENTERED ON THE NEW PIPELINE.
2. IN WETLAND AREAS, EPND WILL TYPICALLY UTILIZE A 45-FOOT-WIDE TEMPORARY WORKSPACE ADJACENT TO NEW RIGHT-OF-WAY TO INSTALL THE PIPELINE.
3. ADDITIONAL TEMPORARY WORKSPACE MAY BE REQUIRED AT CIVIL AND ENVIRONMENTAL CROSSINGS OF UP TO 20,000 SQUARE FEET ON EACH SIDE OF THE CROSSING. THESE ADDITIONAL TEMPORARY WORKSPACES ARE GENERALLY USED AT ROAD, RAILROAD, WATERBODY, WETLAND CROSSING, AND UTILITY CROSSINGS. ADDITIONAL TEMPORARY WORKSPACE REQUIREMENTS WILL VARY PENDING TYPE OF CROSSING AND ANY SPECIAL CONDITIONS OR ENVIRONMENTAL FEATURES.



Exhibit B.4
 Parallel to Foreign Utility Right-of-Way Configuration In Wetland Areas

Enbridge Pipelines (North Dakota) LLC

Sandpiper Pipeline Project

Drawn by: Merjent

10/23/2013

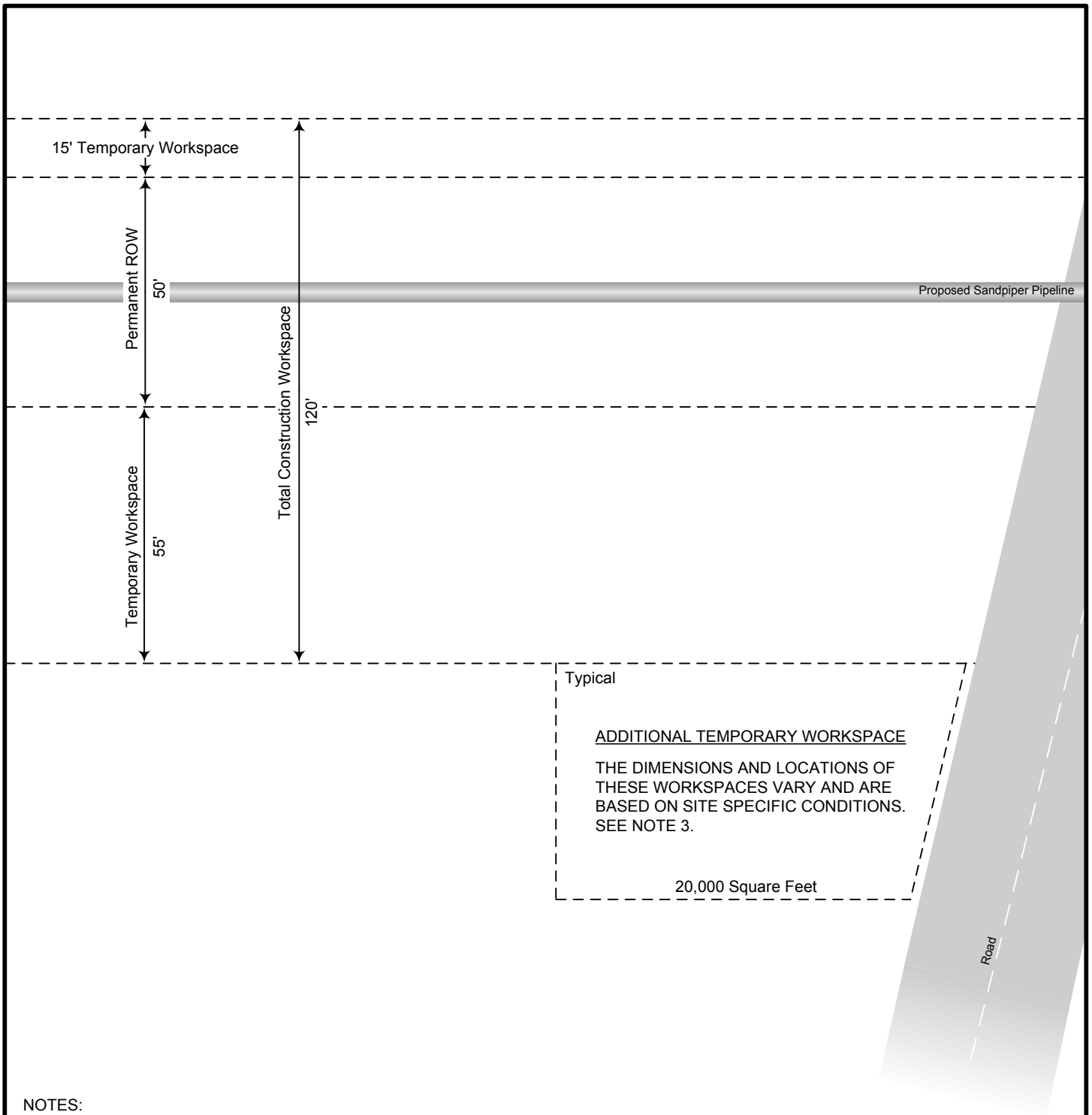

NOTES:

1. A NEW PERMANENT 50-FOOT PIPELINE RIGHT-OF-WAY WILL BE CENTERED ON THE NEW PIPELINE.
2. IN UPLAND AREAS, EPND WILL TYPICALLY UTILIZE A 55-FOOT-WIDE TEMPORARY WORKSPACE ON THE WORKING SIDE AND A 15-FOOT-WIDE TEMPORARY WORKSPACE ON THE NON-WORKING SIDE ADJACENT TO NEW RIGHT-OF-WAY TO INSTALL THE PIPELINE.
3. ADDITIONAL TEMPORARY WORKSPACE MAY BE REQUIRED AT CIVIL AND ENVIRONMENTAL CROSSINGS OF UP TO 20,000 SQUARE FEET ON EACH SIDE OF THE CROSSING. THESE ADDITIONAL TEMPORARY WORKSPACES ARE GENERALLY USED AT ROAD, RAILROAD, WATERBODY, WETLAND CROSSING, AND UTILITY CROSSINGS.



Exhibit B.5
Greenfield Right-of-Way
Configuration In Upland Areas

Enbridge Pipelines (North Dakota) LLC

Sandpiper Pipeline Project

Drawn by: merjent

10/23/2013

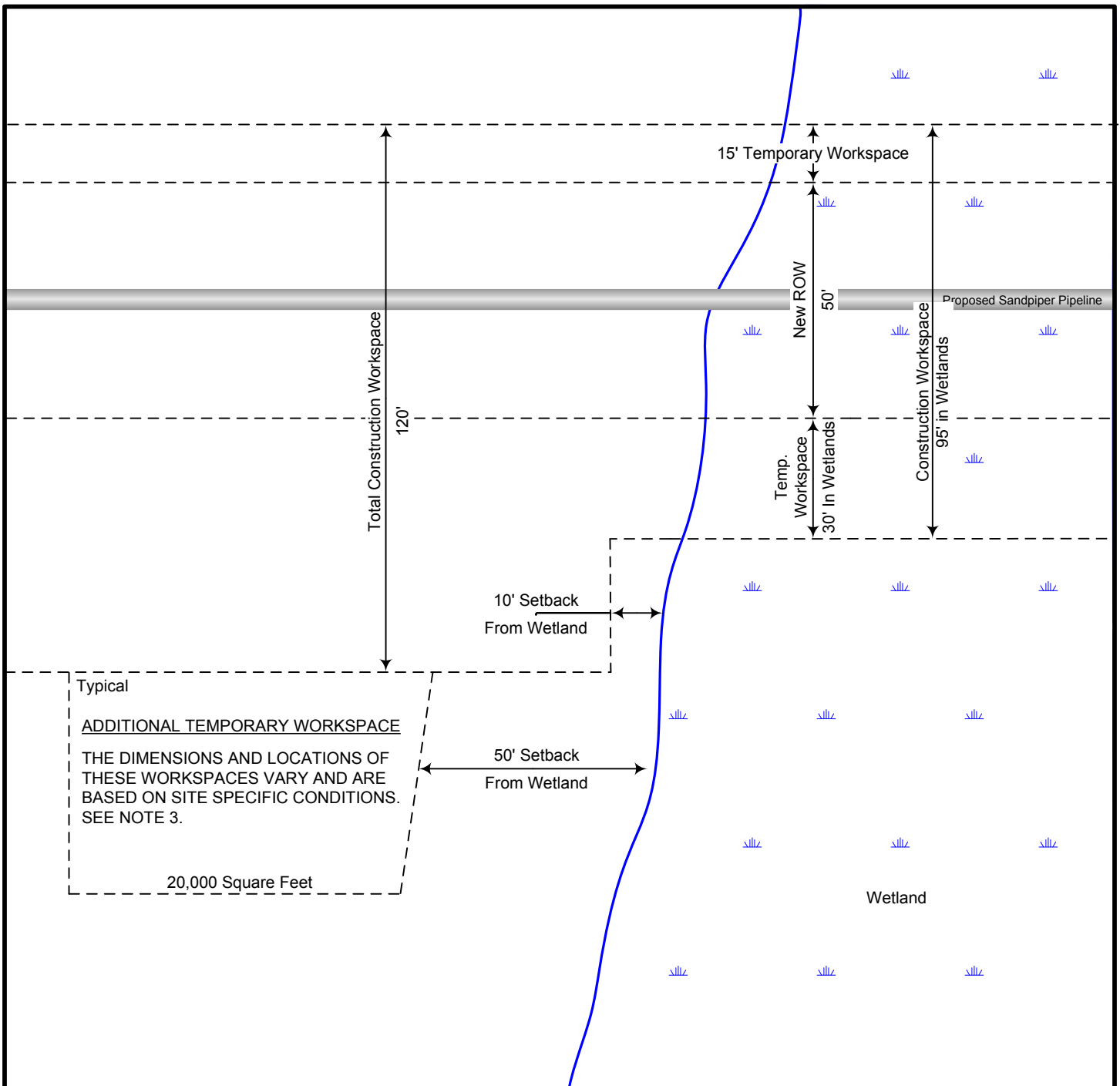

NOTES:

1. A NEW PERMANENT 50-FOOT PIPELINE RIGHT-OF-WAY WILL BE CENTERED ON THE NEW PIPELINE.
2. IN WETLAND AREAS, EPND WILL TYPICALLY UTILIZE A 30-FOOT-WIDE TEMPORARY WORKSPACE ON THE WORKING SIDE AND A 15-FOOT-WIDE TEMPORARY WORKSPACE ON THE NON-WORKING SIDE ADJACENT TO NEW RIGHT-OF-WAY TO INSTALL THE PIPELINE.
3. ADDITIONAL TEMPORARY WORKSPACE MAY BE REQUIRED AT CIVIL AND ENVIRONMENTAL CROSSINGS OF UP TO 20,000 SQUARE FEET ON EACH SIDE OF THE CROSSING. THESE ADDITIONAL TEMPORARY WORKSPACES ARE GENERALLY USED AT ROAD, RAILROAD, WATERBODY, WETLAND CROSSING, AND UTILITY CROSSINGS. ADDITIONAL TEMPORARY WORKSPACE REQUIREMENTS WILL VARY PENDING TYPE OF CROSSING AND ANY SPECIAL CONDITIONS OR ENVIRONMENTAL FEATURES.



Exhibit B.6
Greenfield Right-of-Way
Configuration In Wetland Areas

Enbridge Pipelines (North Dakota) LLC

Sandpiper Pipeline Project

Drawn by: Merjent

10/23/2013