

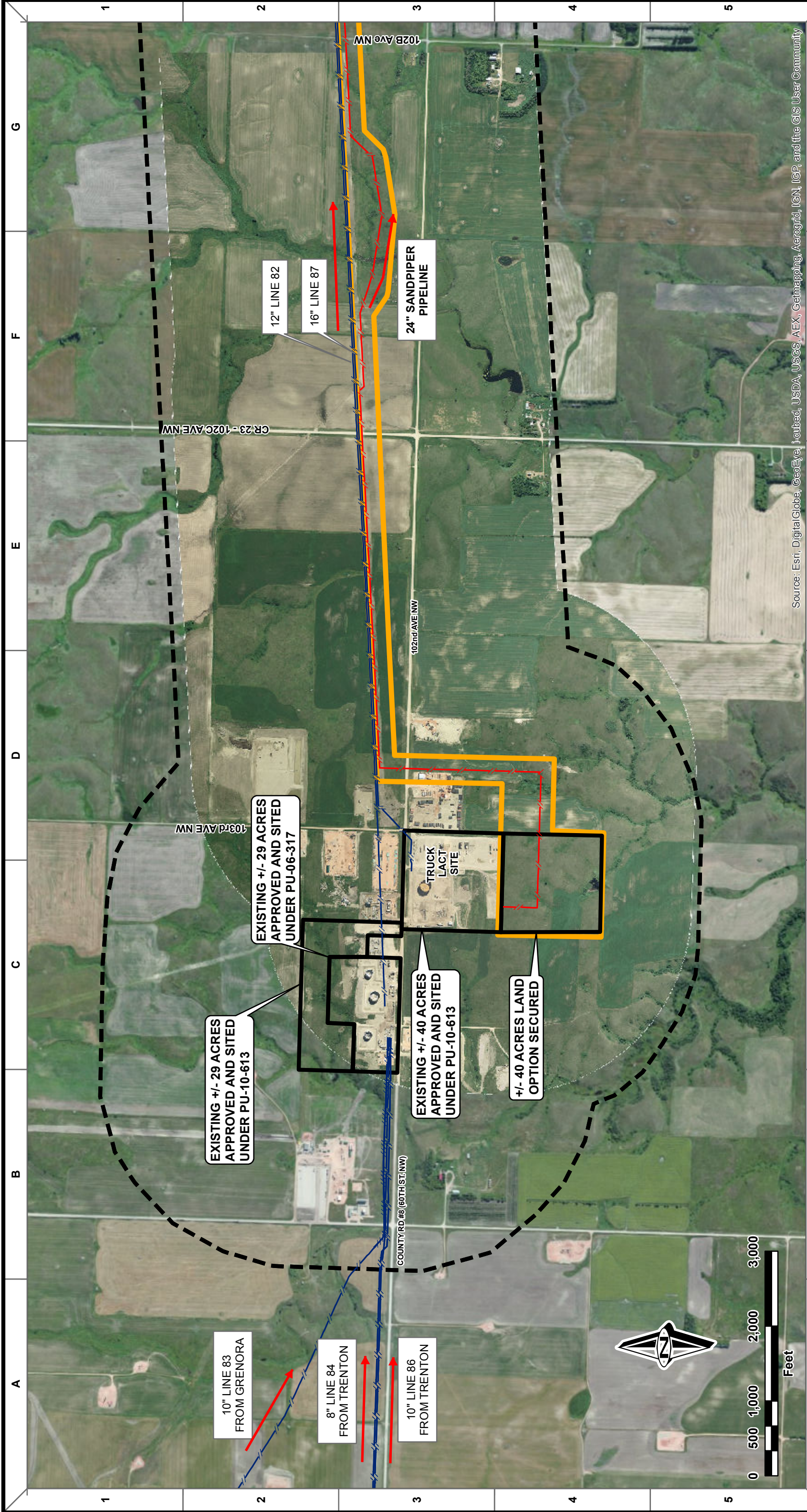

**SANDPIPER PIPELINE PROJECT**  
**TABLE OF CONTENTS**

<b>Exhibit C</b>	<b>Station Maps</b>
Exhibit C.1	Beaver Lodge Station <ul style="list-style-type: none"><li>• Aerial Map</li><li>• Topographic Map</li><li>• Plot Plans</li></ul>
Exhibit C.2	Stanley Station <ul style="list-style-type: none"><li>• Aerial Map</li><li>• Topographic Map</li><li>• Plot Plans</li></ul>
Exhibit C.3	Berthold Station <ul style="list-style-type: none"><li>• Aerial Map</li><li>• Topographic Map</li><li>• Plot Plans</li></ul>
Exhibit C.4	Lakota Station <ul style="list-style-type: none"><li>• Aerial Map</li><li>• Topographic Map</li><li>• Plot Plan</li></ul>



Source: Esri, DigitalGlobe, GeoEye, iSat, USGS, AEX, Getmapping, Aergrid, IGN, IGP, and the GIS User Community

**ENBRIDGE PIPELINES (NORTH DAKOTA) LLC**

**SANDPIPER PIPELINE PROJECT**  
 BEAVER LODGE STATION  
 T156N R95W S32 & T155N R95W S5,  
 WILLIAMS COUNTY, ND

DRAWN: AW      CHECKED: SHF  
 DATE: 10/15/13      SCALE: AS SHOWN

**2930-BA-PSC-00010**

PREPARED BY:  
 ROONEY ENGINEERING, INC.  
 CENTENNIAL, COLORADO  
 303-792-5911

AW	SHF	LLF	LLF	10/15/13	5	REISSUED FOR PERMIT
AW	SHF	LLF	LLF	10/09/13	4	REISSUED FOR PERMIT
AW	SHF	LLF	LLF	09/20/13	3	REISSUED FOR PERMIT
AW	SHF	LLF	LLF	08/23/13	2	REISSUED FOR PERMIT
AW	SHF	LLF	LLF	08/16/13	1	REISSUED FOR PERMIT
AW	SHF	LLF	LLF	07/16/13	0	ISSUED FOR PERMIT
DRAWN	CHECKED	APPROVED	DATE	REV. NO.	DESCRIPTION	

Canada  
 Minnesota  
 North Dakota  
 Wisconsin  
 South Dakota

**PROPOSED PIPELINES**

- Sandpiper (old)

**EXISTING PIPELINES**

- Enbridge

- Environmental Survey Area
- Environmental Study Area
- Property Boundary





60th St. NW

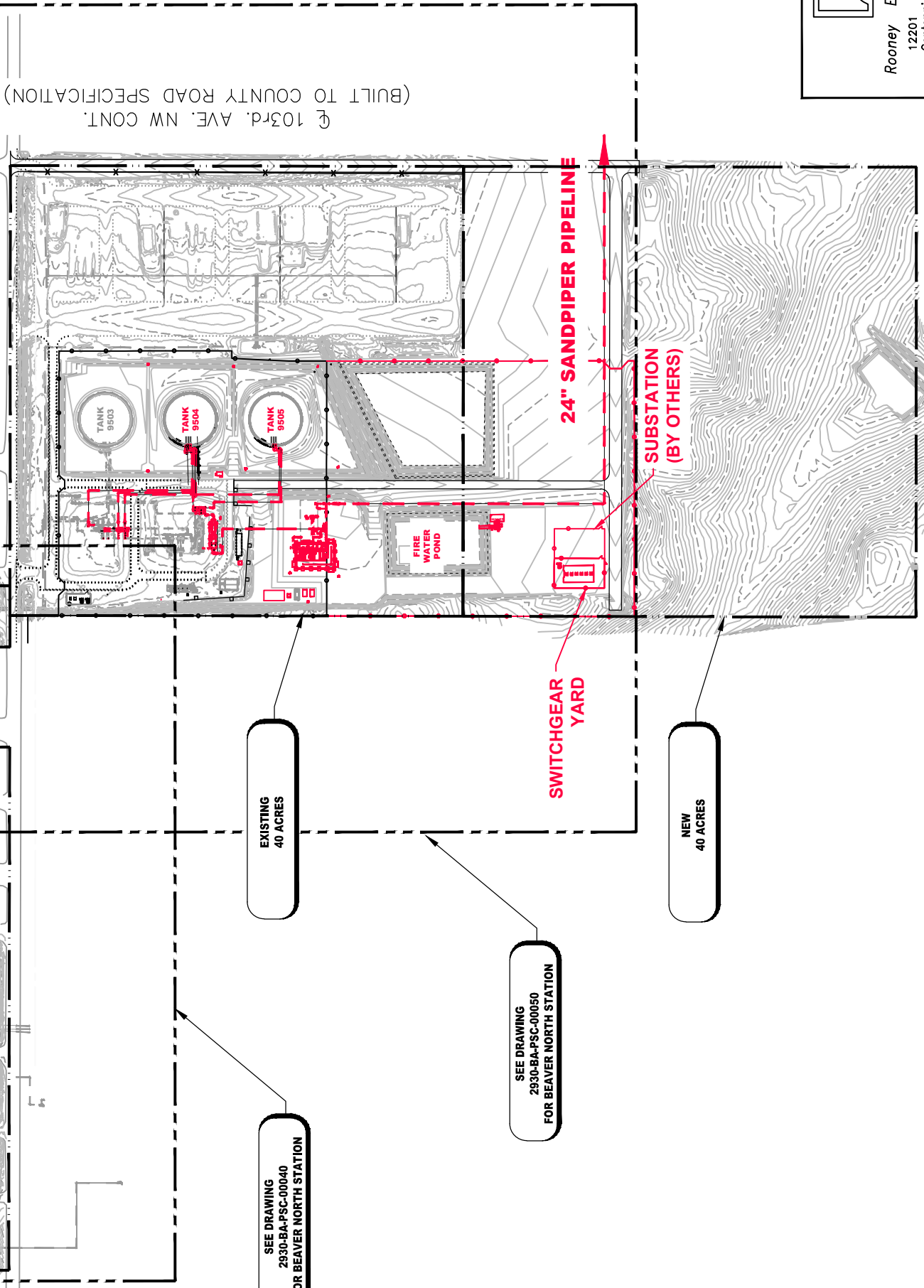

103rd Ave. NW Cont.  
(Built to County Road Specification)

103rd Ave. NW

SEE DRAWING  
2930-BA-PSC-00040  
FOR BEAVER NORTH STATION

EXISTING  
40 ACRES

SEE DRAWING  
2930-BA-PSC-00050  
FOR BEAVER NORTH STATION

NEW  
40 ACRES

SWITCHGEAR  
YARD

SUBSTATION  
(BY OTHERS)

24" SANDPIPER PIPELINE

LEGEND

- SANDPIPER PIPELINE PROJECT (ABOVE GRADE)
- - - SANDPIPER PIPELINE PROJECT (BELOW GRADE)
- · - · - · PROPERTY BOUNDARY
- - - EXISTING
- FENCE

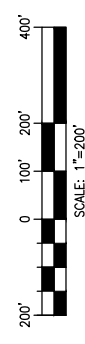

NO	REVISION	DATE	APPR	BY
6	RE-ISSUED FOR PERMIT	10/15/13	LLF	DJH
5	RE-ISSUED FOR PERMIT	10/09/13	LLF	DJH
4	RE-ISSUED FOR PERMIT	09/20/13	LLF	DJH
3	RE-ISSUED FOR PERMIT	09/10/13	LLF	DJH

**ENBRIDGE PIPELINES (NORTH DAKOTA) LLC**

**BEAVER LODGE**

PSC SUBMITTAL  
SANDPIPER PIPELINE PROJECT  
OVERALL PLOT PLAN

PROJECT: 02930 - SANDPIPER PIPELINE PROJECT  
SCALE: AS NOTED DATE: 07/15/13 DRAWN: DJH  
CHECK: SHF APPR: LLF DATE: 10/01/13

DWG. NO. 2930-BA-PSC-00030 REV 6



**Rooney Engineering, Inc.**  
12201 E. Arapahoe Rd.  
Centennial, CO 80112  
(303) 792-5911

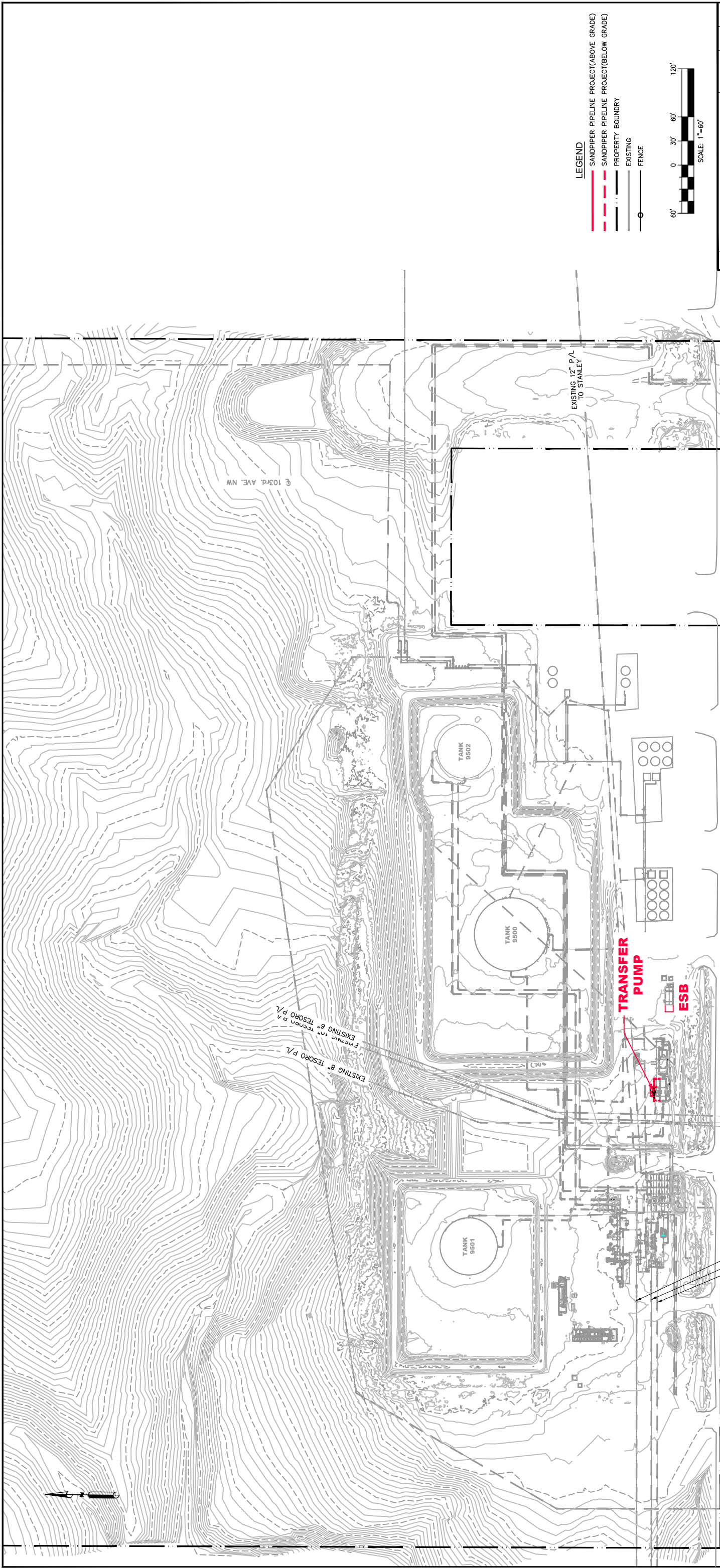

**LEGEND**

- SANDPIPER PIPELINE PROJECT (ABOVE GRADE)
- - - SANDPIPER PIPELINE PROJECT (BELOW GRADE)
- · - · - · PROPERTY BOUNDARY
- EXISTING
- FENCE

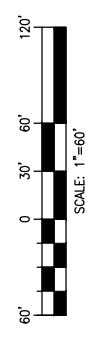

NO	REVISION	DATE	APPR	BY
6	RE-ISSUED FOR PERMIT	10/15/13	LLF	DJH
5	RE-ISSUED FOR PERMIT	10/09/13	LLF	DJH
4	RE-ISSUED FOR PERMIT	09/20/13	LLF	DJH
3	RE-ISSUED FOR PERMIT	09/10/13	LLF	DJH
NO				

**ENBRIDGE PIPELINES (NORTH DAKOTA) LLC**

**BEAVER LODGE**

ND PSC SUBMITTAL  
SANDPIPER PIPELINE PROJECT  
PLOT PLAN - NORTH OF HWY. 8

PROJECT: 02930  
SCALE: AS NOTED DATE: 06/28/13 DRAWN: DJH  
CHECK: SHF APPR: LLF DATE: 10/01/13

DWG. NO. 2930-BA-PSC-00040 REV 6



**Rooney Engineering, Inc.**  
12201 E. Arapahoe Rd.  
Centennial, CO 80112  
(303) 792-5911

COUNTY ROAD #8 (60TH. ST. NW)

EXISTING 16" P/L TRANSFER LINE  
EXISTING LACT TRANSFER LINE

EXISTING 16" P/L TO STANLEY

103rd. AVE. NW CONT. (BUILT TO COUNTY ROAD SPECIFICATION)

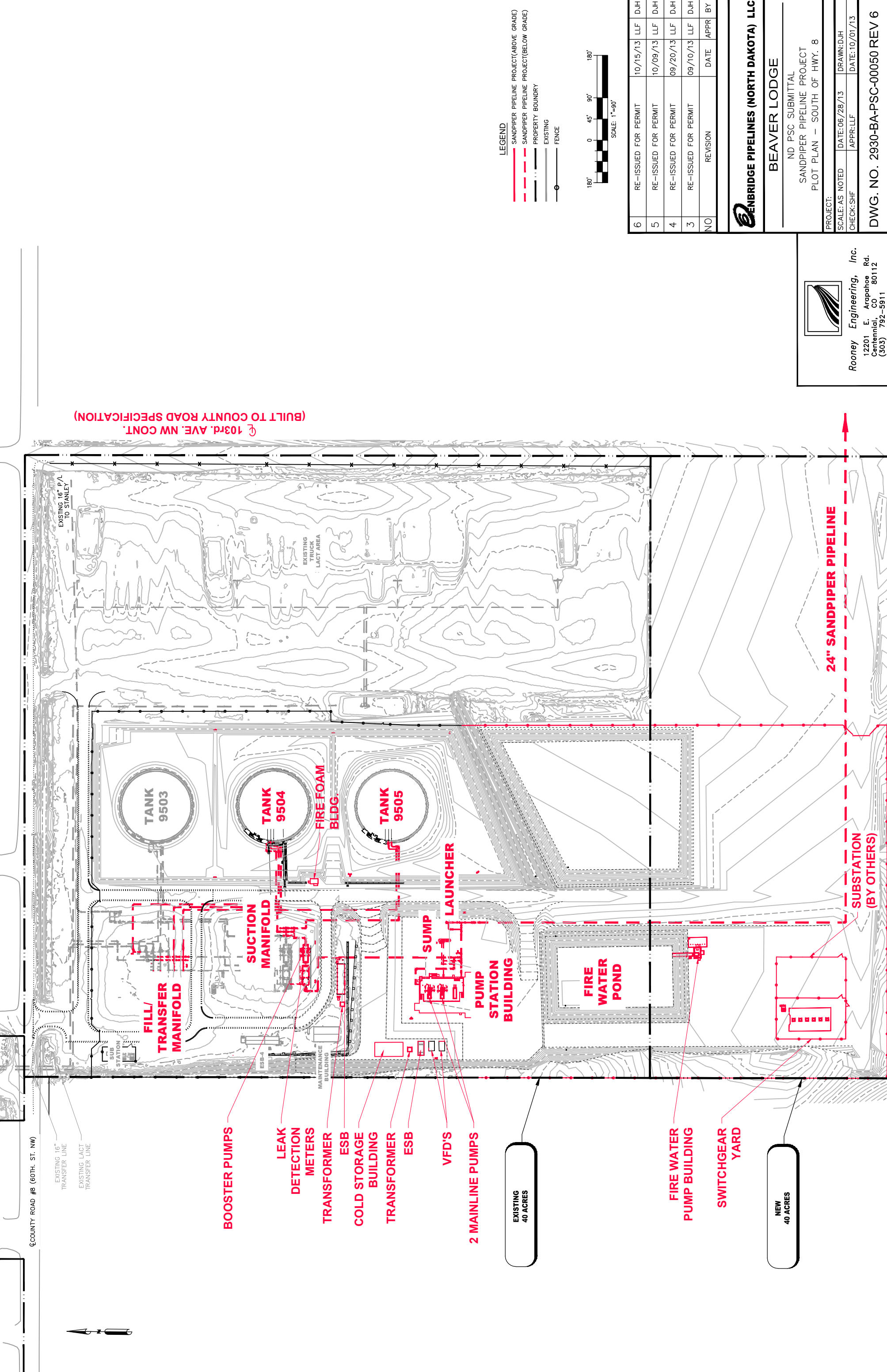

- BOOSTER PUMPS
- LEAK DETECTION METERS
- TRANSFORMER
- ESB
- COLD STORAGE BUILDING
- TRANSFORMER
- ESB
- VFD'S
- 2 MAINLINE PUMPS
- EXISTING 40 ACRES
- FIRE WATER PUMP BUILDING
- SWITCHGEAR YARD
- NEW 40 ACRES

**LEGEND**

- SANDPIPER PIPELINE PROJECT (ABOVE GRADE)
- - - SANDPIPER PIPELINE PROJECT (BELOW GRADE)
- · - · - PROPERTY BOUNDARY
- EXISTING
- FENCE

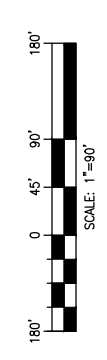

NO	REVISION	DATE	APPR	BY
6	RE-ISSUED FOR PERMIT	10/15/13	LLF	DJH
5	RE-ISSUED FOR PERMIT	10/09/13	LLF	DJH
4	RE-ISSUED FOR PERMIT	09/20/13	LLF	DJH
3	RE-ISSUED FOR PERMIT	09/10/13	LLF	DJH
NO				

**ENBRIDGE PIPELINES (NORTH DAKOTA) LLC**

**BEAVER LODGE**

ND PSC SUBMITTAL  
SANDPIPER PIPELINE PROJECT  
PLOT PLAN - SOUTH OF HWY. 8

PROJECT: \_\_\_\_\_  
SCALE: AS NOTED DATE: 06/28/13 DRAWN: DJH  
CHECK: SHF APPR: LLF DATE: 10/01/13

DWG. NO. 2930-BA-PSC-00050 REV 6

**Rooney Engineering, Inc.**  
12201 E. Arapahoe Rd.  
Centennial, CO 80112  
(303) 792-5911

24" SANDPIPER PIPELINE

SUBSTATION (BY OTHERS)



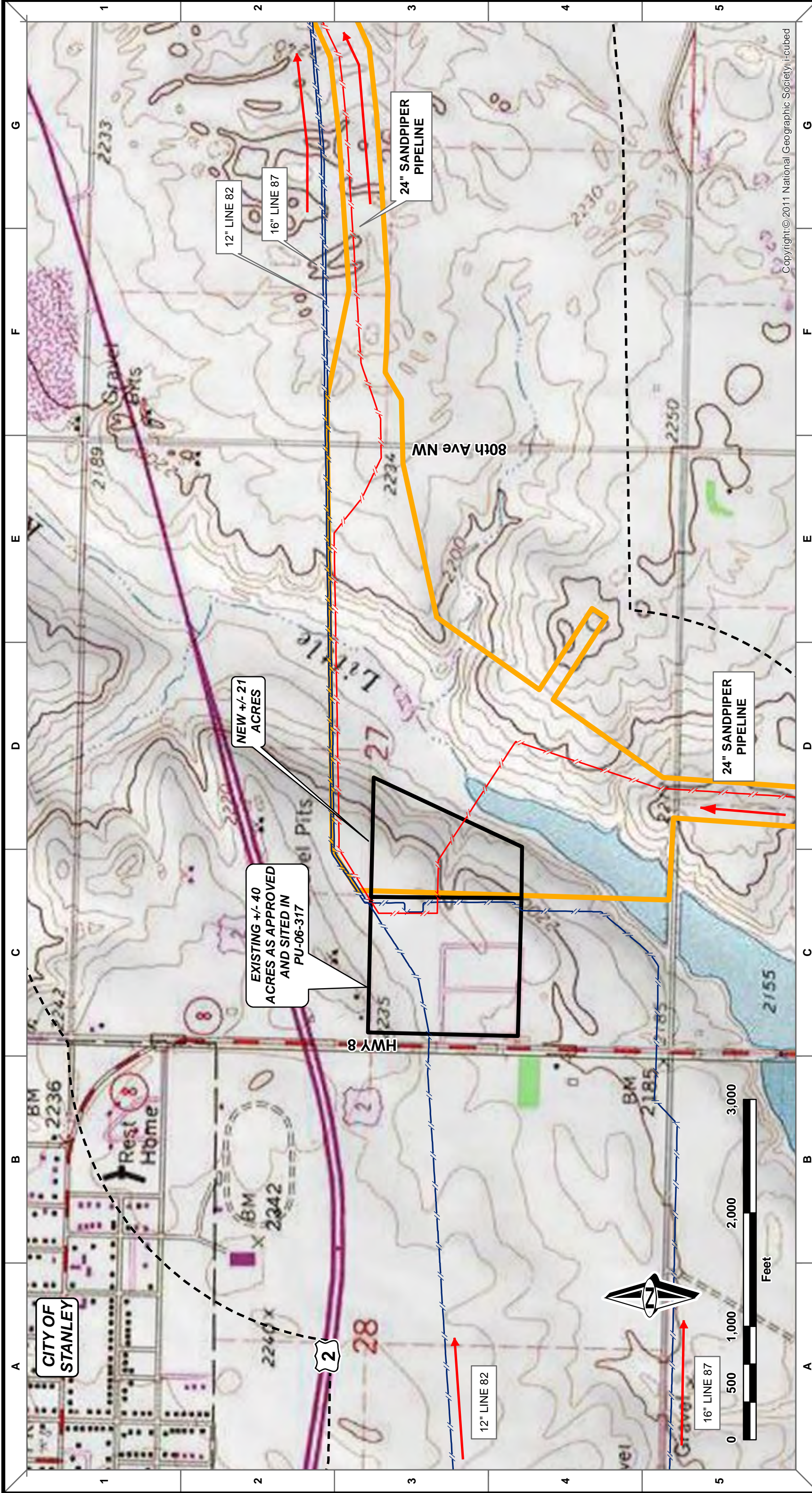

Copyright © 2011 National Geographic Society, i-cubed

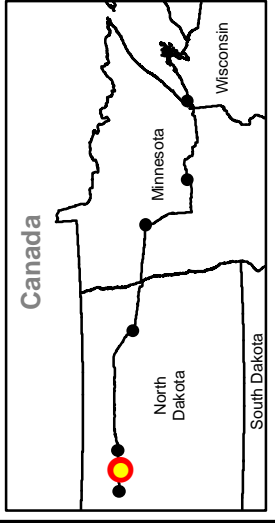

- PROPOSED PIPELINES**
- Sandpiper
- EXISTING PIPELINES**
- Enbridge Pipelines
- Legend:**
- Environmental Survey Area
  - Environmental Study Area
  - Property Boundary

AW	AAS	LLF	10/15/13	5	REISSUED FOR PERMIT	DESCRIPTION
AW <td>AAS <td>LLF <td>10/09/13 <td>4 <td>REISSUED FOR PERMIT <td></td> </td></td></td></td></td>	AAS <td>LLF <td>10/09/13 <td>4 <td>REISSUED FOR PERMIT <td></td> </td></td></td></td>	LLF <td>10/09/13 <td>4 <td>REISSUED FOR PERMIT <td></td> </td></td></td>	10/09/13 <td>4 <td>REISSUED FOR PERMIT <td></td> </td></td>	4 <td>REISSUED FOR PERMIT <td></td> </td>	REISSUED FOR PERMIT <td></td>	
AW <td>AAS <td>LLF <td>09/20/13 <td>3 <td>REISSUED FOR PERMIT <td></td> </td></td></td></td></td>	AAS <td>LLF <td>09/20/13 <td>3 <td>REISSUED FOR PERMIT <td></td> </td></td></td></td>	LLF <td>09/20/13 <td>3 <td>REISSUED FOR PERMIT <td></td> </td></td></td>	09/20/13 <td>3 <td>REISSUED FOR PERMIT <td></td> </td></td>	3 <td>REISSUED FOR PERMIT <td></td> </td>	REISSUED FOR PERMIT <td></td>	
AW <td>AAS <td>LLF <td>08/23/13 <td>2 <td>REISSUED FOR PERMIT <td></td> </td></td></td></td></td>	AAS <td>LLF <td>08/23/13 <td>2 <td>REISSUED FOR PERMIT <td></td> </td></td></td></td>	LLF <td>08/23/13 <td>2 <td>REISSUED FOR PERMIT <td></td> </td></td></td>	08/23/13 <td>2 <td>REISSUED FOR PERMIT <td></td> </td></td>	2 <td>REISSUED FOR PERMIT <td></td> </td>	REISSUED FOR PERMIT <td></td>	
AW <td>AAS <td>LLF <td>08/16/13 <td>1 <td>REISSUED FOR PERMIT <td></td> </td></td></td></td></td>	AAS <td>LLF <td>08/16/13 <td>1 <td>REISSUED FOR PERMIT <td></td> </td></td></td></td>	LLF <td>08/16/13 <td>1 <td>REISSUED FOR PERMIT <td></td> </td></td></td>	08/16/13 <td>1 <td>REISSUED FOR PERMIT <td></td> </td></td>	1 <td>REISSUED FOR PERMIT <td></td> </td>	REISSUED FOR PERMIT <td></td>	
AW <td>AAS <td>LLF <td>07/16/13 <td>0 <td>ISSUED FOR PERMIT <td></td> </td></td></td></td></td>	AAS <td>LLF <td>07/16/13 <td>0 <td>ISSUED FOR PERMIT <td></td> </td></td></td></td>	LLF <td>07/16/13 <td>0 <td>ISSUED FOR PERMIT <td></td> </td></td></td>	07/16/13 <td>0 <td>ISSUED FOR PERMIT <td></td> </td></td>	0 <td>ISSUED FOR PERMIT <td></td> </td>	ISSUED FOR PERMIT <td></td>	
DRAWN	CHECKED	APPROVED	DATE	REV. NO.		

**ENBRIDGE PIPELINES (NORTH DAKOTA) LLC**

**SANDPIPER PIPELINE PROJECT**

**STANLEY STATION**

T156N, R91W, SECTION 27, MOUNTRAIL COUNTY, ND

303-792-5911

ROONEY ENGINEERING, INC.  
CENTENNIAL, COLORADO

PREPARED BY:

DRAWN: AW  
DATE: 10/15/13  
SCALE: AS SHOWN

CHECKED: SF

AS SHOWN

**2930-SY-PSC-00020**

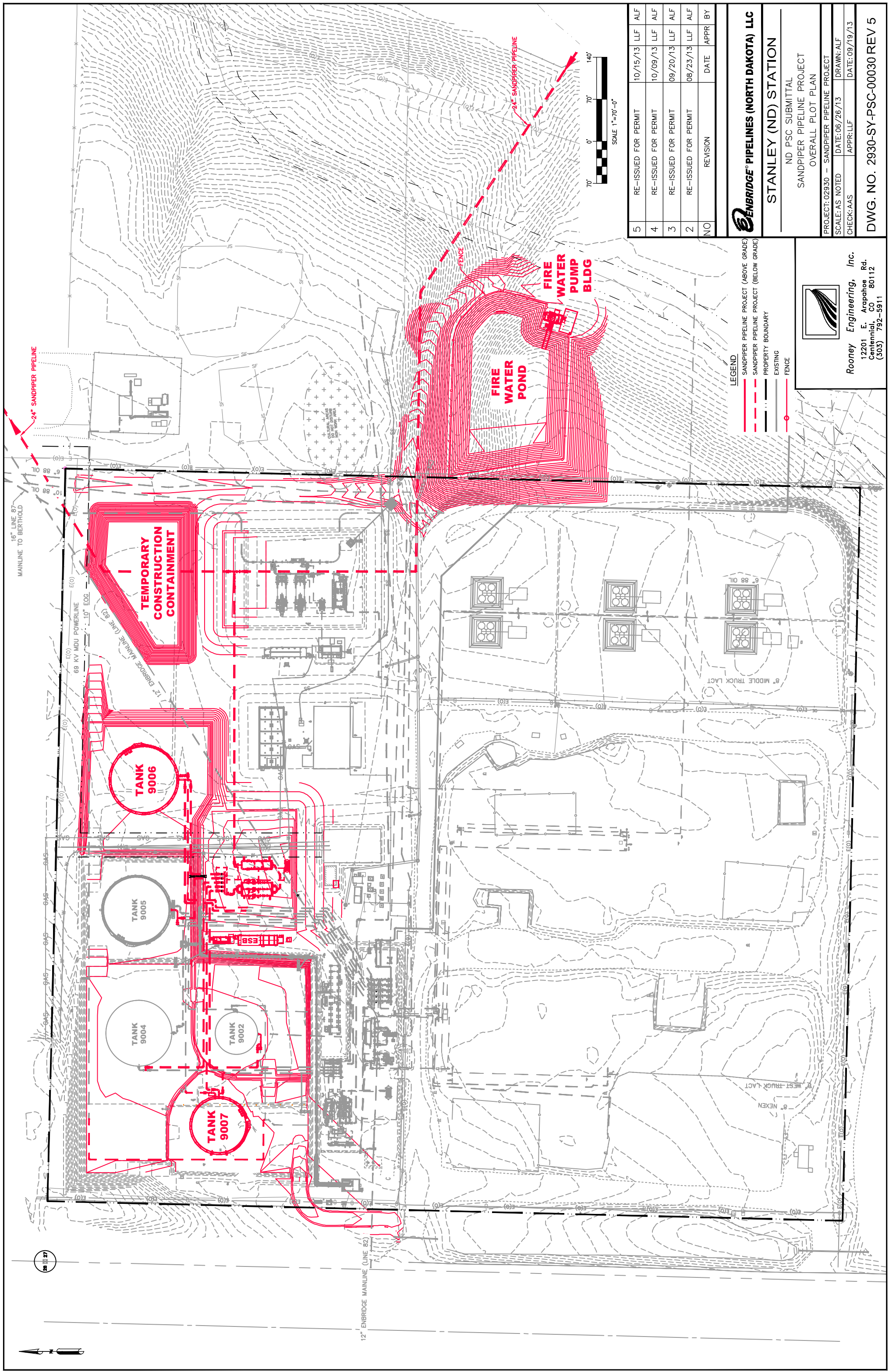

NO	REVISION	DATE	APPR	BY
5	RE-ISSUED FOR PERMIT	10/15/13	LLF	ALF
4	RE-ISSUED FOR PERMIT	10/09/13	LLF	ALF
3	RE-ISSUED FOR PERMIT	09/20/13	LLF	ALF
2	RE-ISSUED FOR PERMIT	08/23/13	LLF	ALF
NO				

**ENBRIDGE PIPELINES (NORTH DAKOTA) LLC**

**STANLEY (ND) STATION**

ND PSC SUBMITTAL  
 SANDPIPER PIPELINE PROJECT  
 OVERALL PLOT PLAN

PROJECT: 02930 - SANDPIPER PIPELINE PROJECT  
 SCALE: AS NOTED DATE: 06/26/13 DRAWN: ALF  
 CHECK: AAS APPR: LLF DATE: 09/19/13

DWG. NO. 2930-SY-PSC-00030 REV 5

**Rooney Engineering, Inc.**  
 12201 E. Arapahoe Rd.  
 Centennial, CO 80112  
 (303) 792-5911

**LEGEND**

- SANDPIPER PIPELINE PROJECT (ABOVE GRADE)
- SANDPIPER PIPELINE PROJECT (BELOW GRADE)
- PROPERTY BOUNDARY
- EXISTING
- FENCE

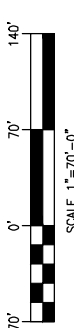

16" LINE 87 MAINLINE TO BERTHOLD

68 KV MDU POWERLINE

12" ENBRIDGE MAINLINE (LINE 82)

10" EOG

17" ENBRIDGE MAINLINE (LINE 82)

24" SANDPIPER PIPELINE

24" SANDPIPER PIPELINE

TEMPORARY CONSTRUCTION CONTAINMENT

TANK 9006

TANK 9005

TANK 9004

TANK 9002

TANK 9007

FIRE WATER POND

FIRE WATER PUMP BLDG

8" MIDDLE TRUCK LACT

8" WEST TRUCK LACT

8" NEXEN

12" ENBRIDGE MAINLINE (LINE 82)

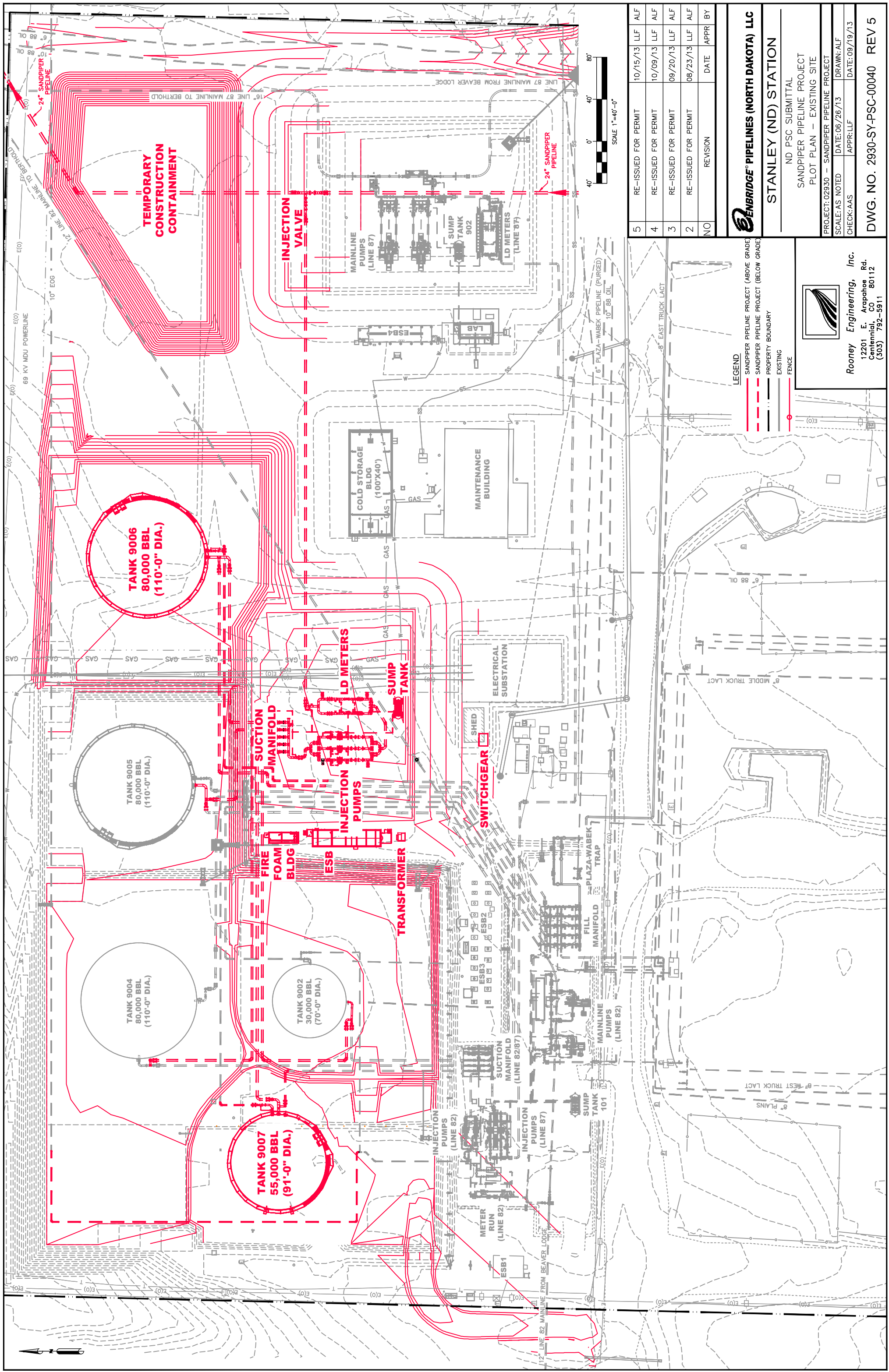

NO	REVISION	DATE	APPR	BY
5	RE-ISSUED FOR PERMIT	10/15/13	LLF	ALF
4	RE-ISSUED FOR PERMIT	10/09/13	LLF	ALF
3	RE-ISSUED FOR PERMIT	09/20/13	LLF	ALF
2	RE-ISSUED FOR PERMIT	08/23/13	LLF	ALF

**ENBRIDGE PIPELINES (NORTH DAKOTA) LLC**

**STANLEY (ND) STATION**

ND PSC SUBMITTAL  
 SANDPIPER PIPELINE PROJECT  
 PLOT PLAN - EXISTING SITE

PROJECT: 02930 - SANDPIPER PIPELINE PROJECT  
 SCALE: AS NOTED DATE: 06/25/13 DRAWN: ALF  
 CHECK: AAS APPR: LLF DATE: 09/19/13

DWG. NO. 2930-SY-PSC-00040 REV 5



**Rooney Engineering, Inc.**  
 12201 E. Arapahoe Rd.  
 Centennial, CO 80112  
 (303) 792-5911

**LEGEND**

- SANDPIPER PIPELINE PROJECT (ABOVE GRADE)
- SANDPIPER PIPELINE PROJECT (BELOW GRADE)
- PROPERTY BOUNDARY
- EXISTING
- FENCE

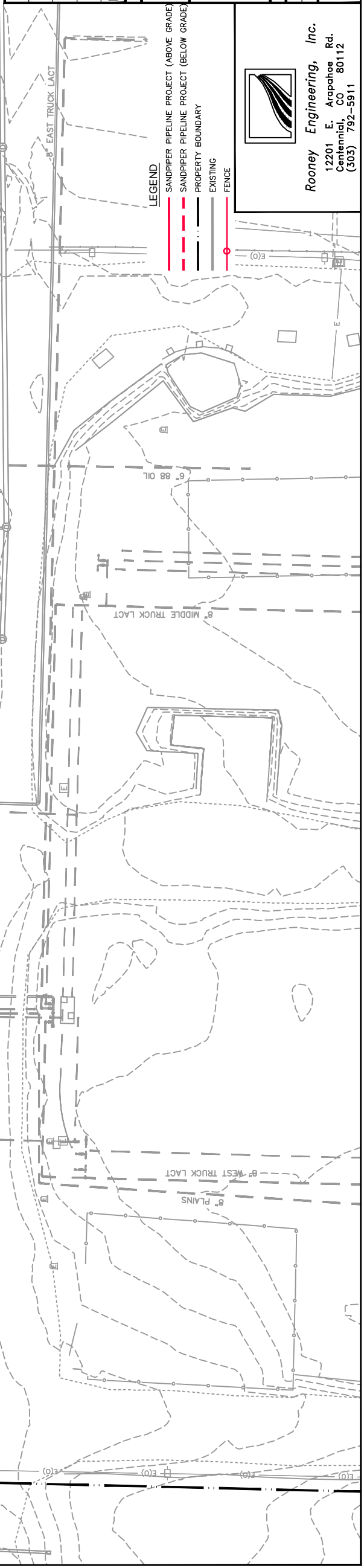

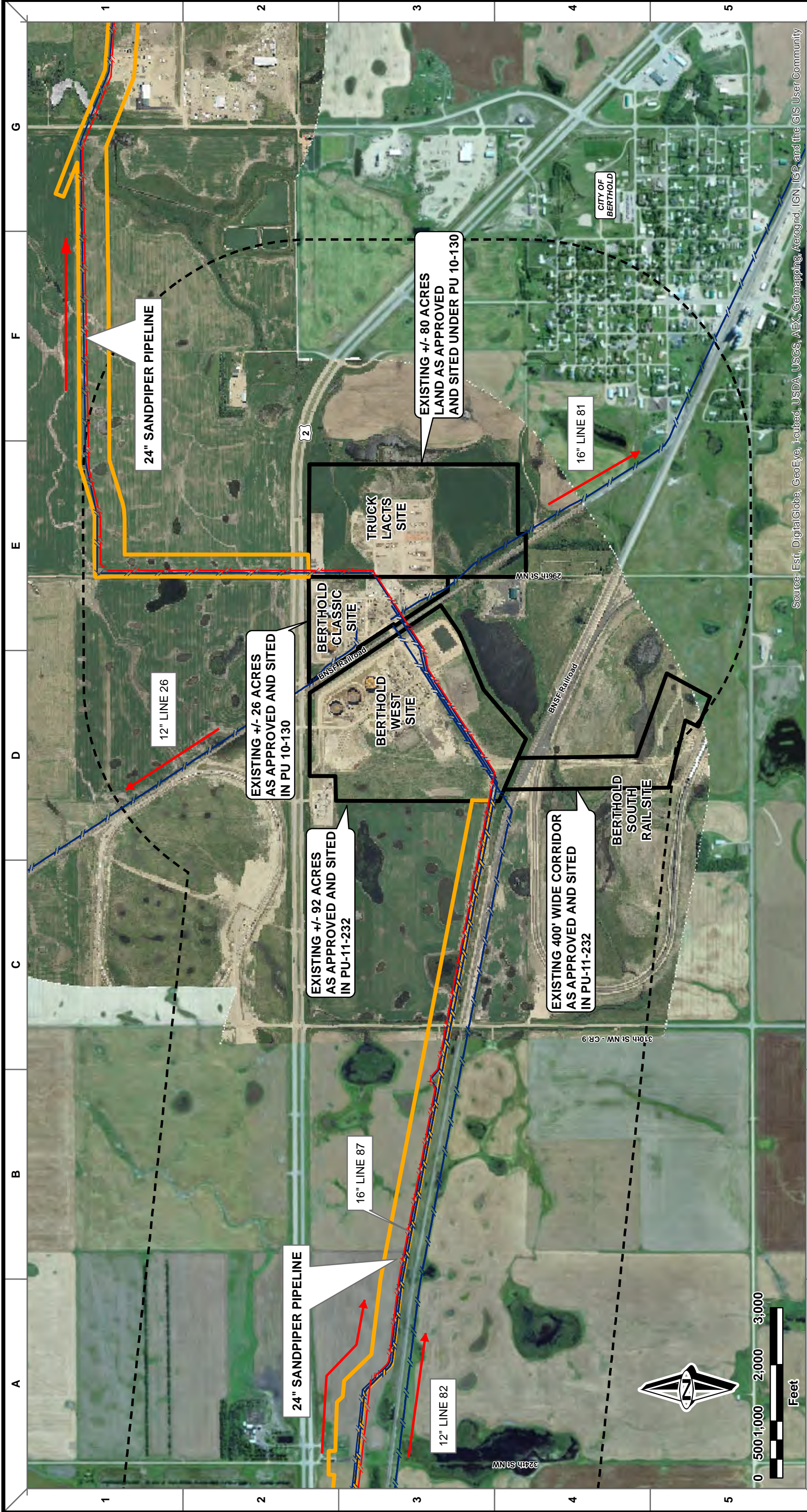

Source: Esri, DigitalGlobe, GeoEye, i-cubed, USDA, USGS, AEX, Getmapping, Aerogrid, IGN, IGP, and the GIS User Community

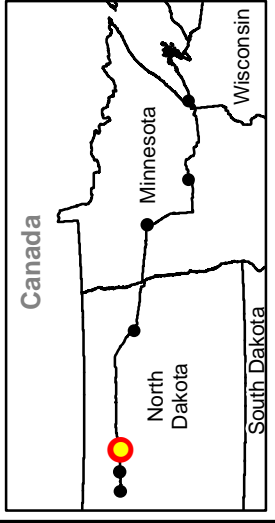

**PROPOSED PIPELINES**  
 Sandpiper

**EXISTING PIPELINES**  
 Enbridge

Environmental Survey Area

Property Boundary

Environmental Study Area

AW	MDS	LLF	10/15/13	5	REISSUED FOR PERMIT
AW	MDS	LLF	10/09/13	4	REISSUED FOR PERMIT
AW	MDS	LLF	09/20/13	3	REISSUED FOR PERMIT
AW	MDS	LLF	08/23/13	2	REISSUED FOR PERMIT
AW	MDS	LLF	08/16/13	1	REISSUED FOR PERMIT
AW	MDS	LLF	07/16/13	0	ISSUED FOR PERMIT
DRAWN	CHECKED	APPROVED	DATE	REV. NO.	DESCRIPTION

**ENBRIDGE PIPELINES (NORTH DAKOTA) LLC**

**SANDPIPER PIPELINE PROJECT**  
 BERTHOLD STATION  
 T156N, R86W, SECTION 20 & 21,  
 WARD COUNTY, ND

PREPARED BY:  
 ROONEY ENGINEERING, INC.  
 CENTENNIAL, COLORADO  
 303-792-5911

DRAWN: AW  
 DATE: 10/15/13  
 CHECKED: LLF  
 SCALE: AS SHOWN

**2930-BH-PSC-00010**

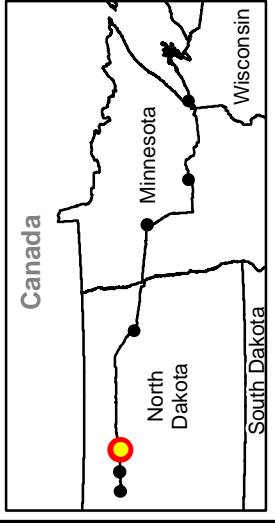
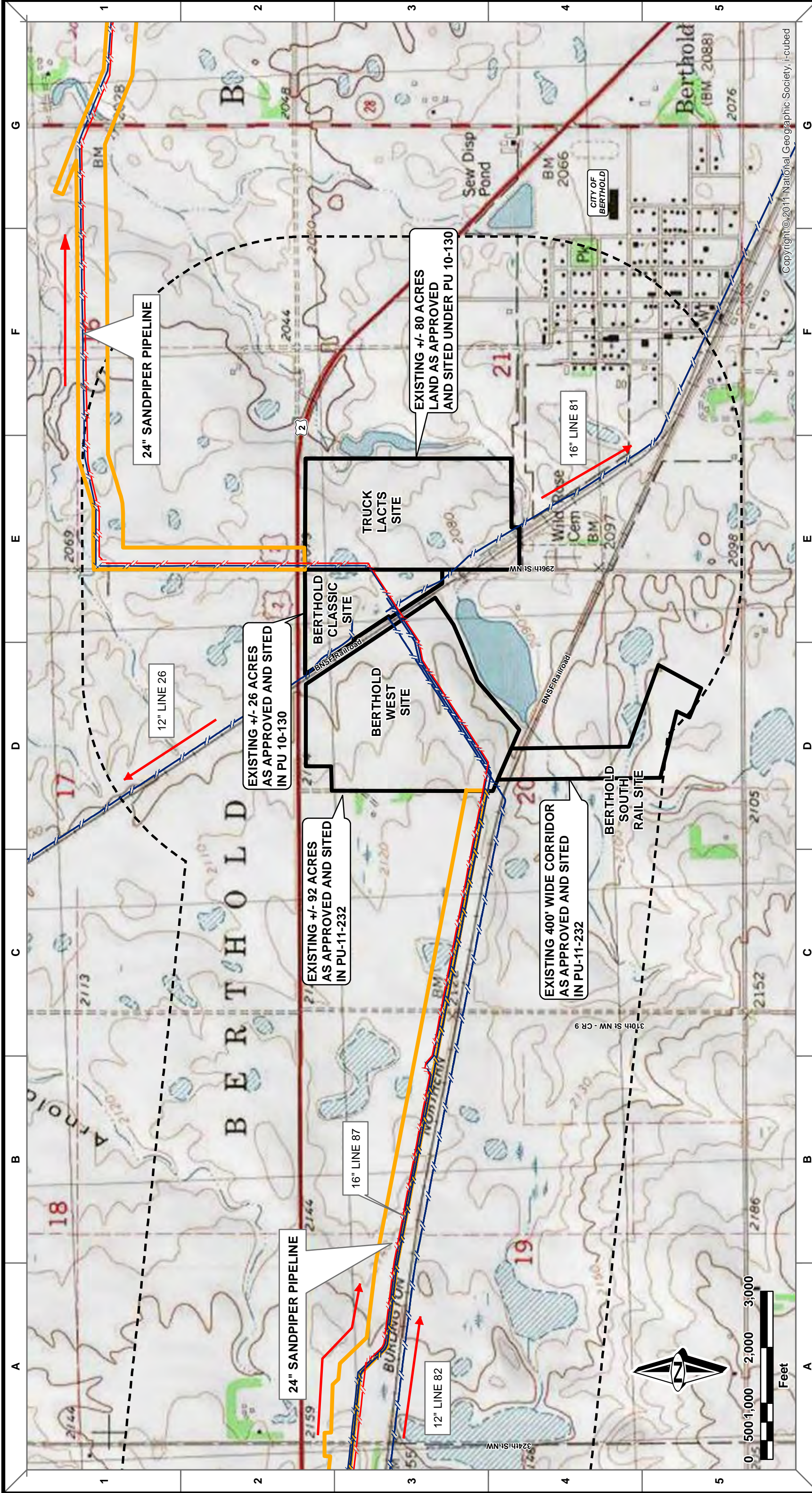

- PROPOSED PIPELINES**
- Sandpiper
- EXISTING PIPELINES**
- Enbridge

- Environmental Survey Area
- Property Boundary
- Environmental Study Area

AW	MDS	LLF	10/15/13	5	REISSUED FOR PERMIT
AW	MDS	LLF	10/09/13	4	REISSUED FOR PERMIT
AW	MDS	LLF	09/20/13	3	REISSUED FOR PERMIT
AW	MDS	LLF	08/23/13	2	REISSUED FOR PERMIT
AW	MDS	LLF	08/16/13	1	REISSUED FOR PERMIT
AW	MDS	LLF	07/16/13	0	ISSUED FOR PERMIT

**ENBRIDGE PIPELINES (NORTH DAKOTA) LLC**

**SANDPIPER PIPELINE PROJECT**  
**BERTHOLD STATION**  
 T156N, R86W, SECTION 20 & 21,  
 WARD COUNTY, ND

PREPARED BY:  
 ROONEY ENGINEERING, INC.  
 303-792-5911

DRAWN: AW  
 CHECKED: LLF  
 DATE: 10/15/13  
 SCALE: AS SHOWN

**2930-BH-PSC-00020**

Copyright © 2011 National Geographic Society, i-cubed

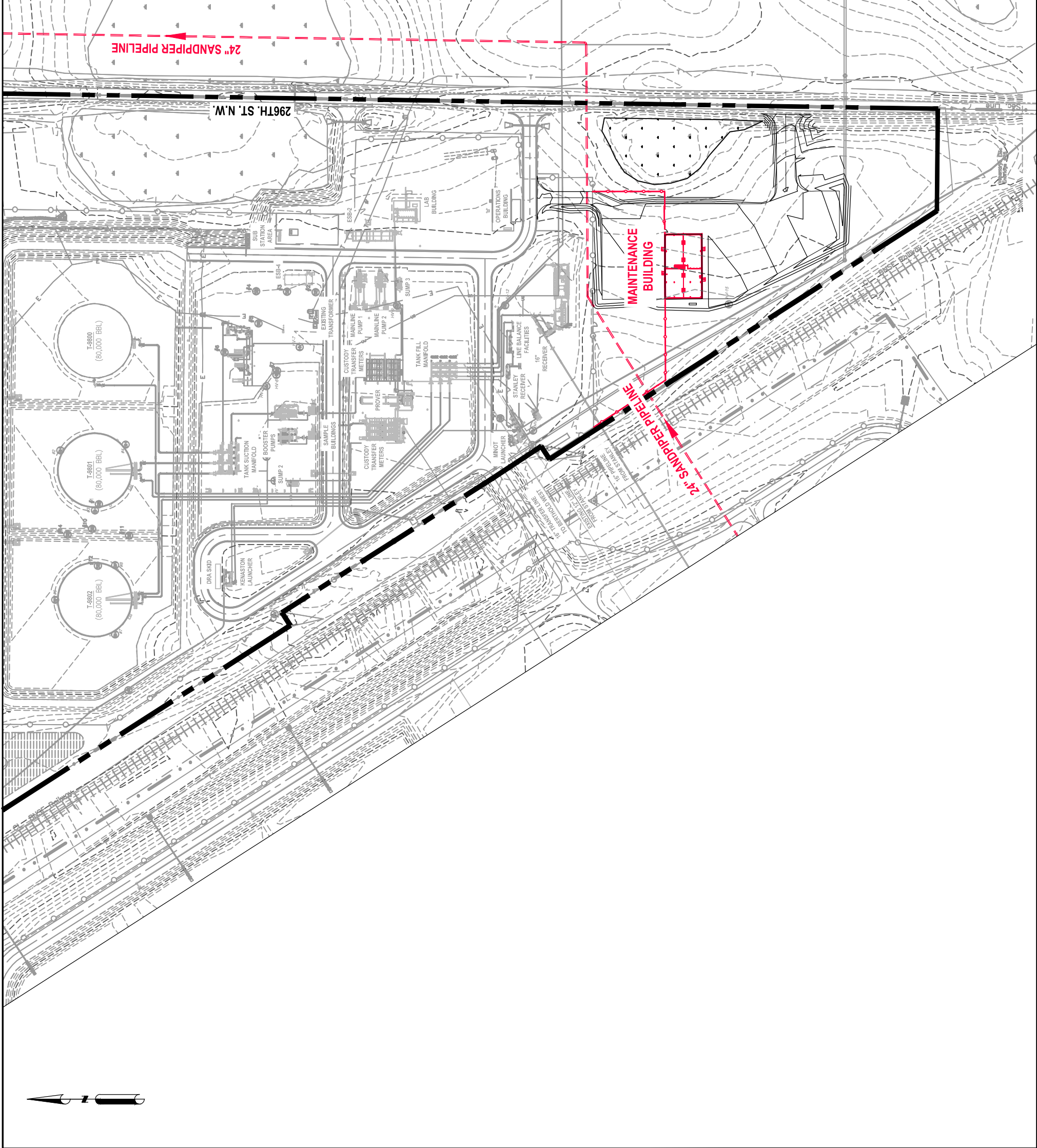

**LEGEND**

- SANDPIPER PIPELINE PROJECT (ABOVE GRADE) ———
- SANDPIPER PIPELINE PROJECT (BELOW GRADE) - - - - -
- PROPERTY BOUNDARY LINE ———
- EXISTING ———
- FENCE ———

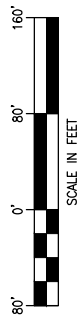

5	RE-ISSUED FOR PERMIT	10/15/13	LLF	COO
4	RE-ISSUED FOR PERMIT	10/09/13	LLF	COO
3	RE-ISSUED FOR PERMIT	09/20/13	LLF	COO
2	RE-ISSUED FOR PERMIT	08/23/13	LLF	COO
NO	REVISION	DATE	APPR	BY

**ENBRIDGE PIPELINES (NORTH DAKOTA) LLC**

**BERTHOLD (ND) STATION**

ND PSC SUBMITTAL  
SANDPIPER PIPELINE PROJECT US  
PLOT PLAN — CLASSIC SITE

PROJECT: 02930 — SANDPIPER PIPELINE PROJECT  
SCALE: AS NOTED DATE: 06/28/13 DRAWN: CDO  
CHECK: MDS APPR: LLF DATE: 08/16/13

DWG. NO. 2930-BH-PSC-00030 REV 5



**Rooney Engineering, Inc.**  
12201 E. Arapahoe Rd.  
Centennial, CO 80112  
(303) 792-5911

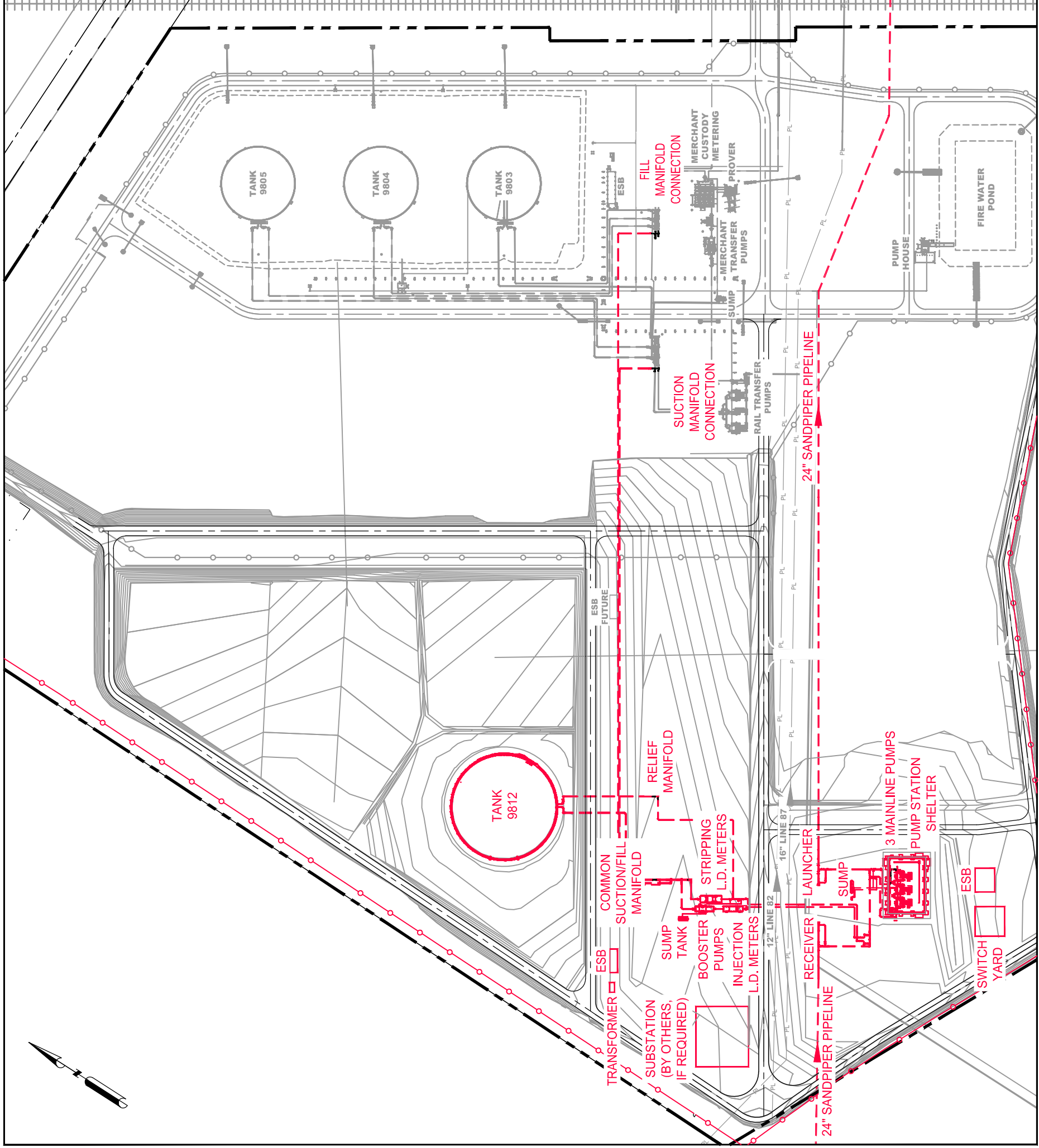

**LEGEND**

- SANDPIPER PIPELINE PROJECT (ABOVE GRADE)
- - - SANDPIPER PIPELINE PROJECT (BELOW GRADE)
- PROPERTY BOUNDARY LINE
- EXISTING
- FENCE

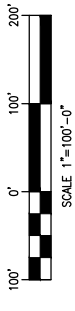

NO	REVISION	DATE	APPR	BY
5	REISSUED FOR PERMIT	10/15/13	LLF	CDO
4	RE-ISSUED FOR PERMIT	10/09/13	LLF	CDO
3	RE-ISSUED FOR PERMIT	09/20/13	LLF	CDO
2	RE-ISSUED FOR PERMIT	08/23/13	LLF	CDO

**ENBRIDGE PIPELINES (NORTH DAKOTA) LLC**

**BERTHOLD (ND) STATION**

ND PSC SUBMITTAL  
SANDPIPER PIPELINE PROJECT US  
PLOT PLAN - WEST SITE

PROJECT: 02930 - SANDPIPER PIPELINE PROJECT  
SCALE: AS NOTED DATE: 08/14/13 DRAWN: CDO  
CHECK: MDS APPR: LLF DATE: 08/16/13

DWG. NO. 2930-BH-PSC-00040 REV 5



**Rooney Engineering, Inc.**  
12201 E. Arapahoe Rd.  
Centennial, CO 80112  
(303) 792-5911

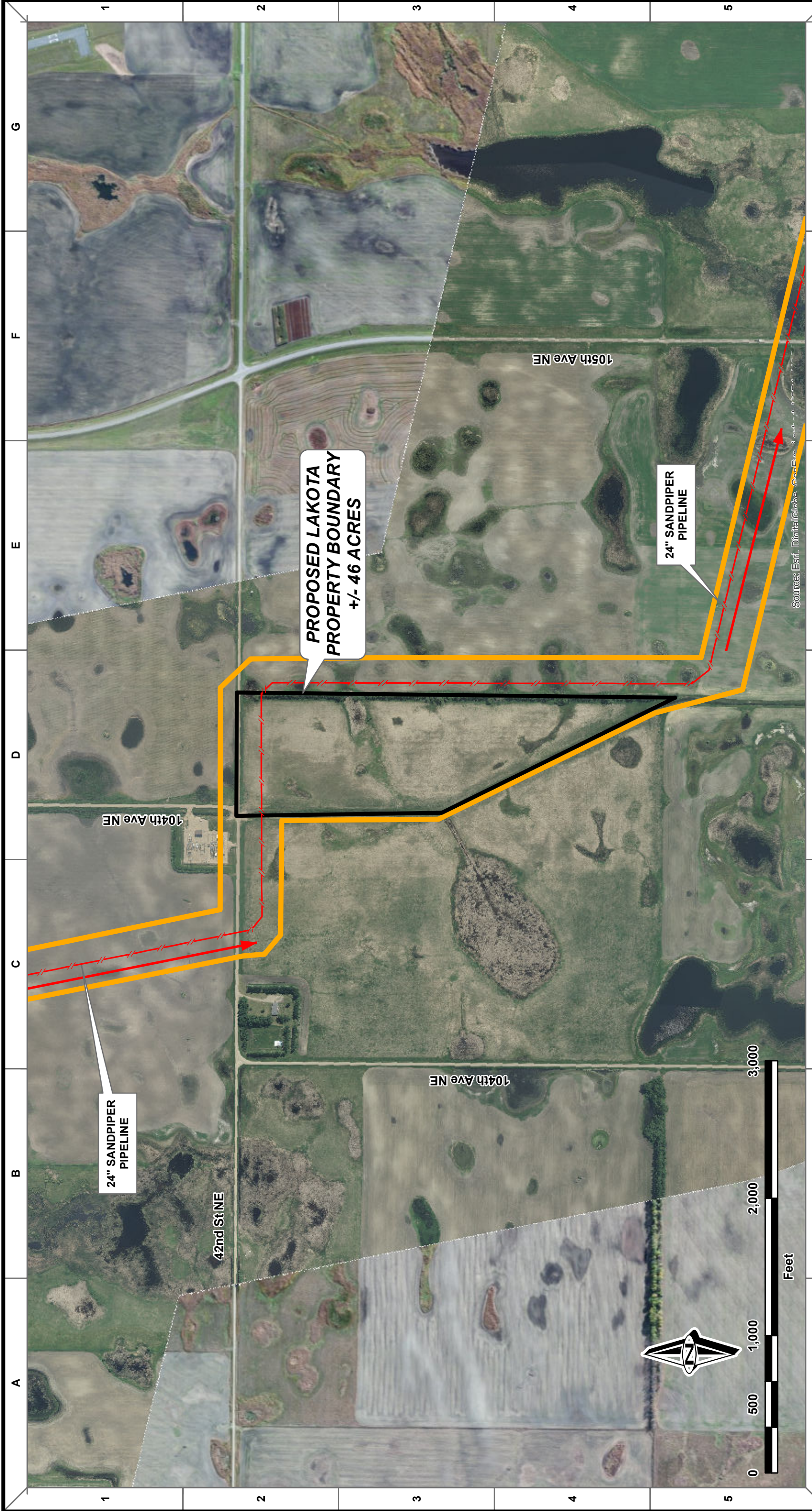

**PROPOSED LAKOTA  
PROPERTY BOUNDARY  
+/- 46 ACRES**

**24\"/>**

**24\"/>**

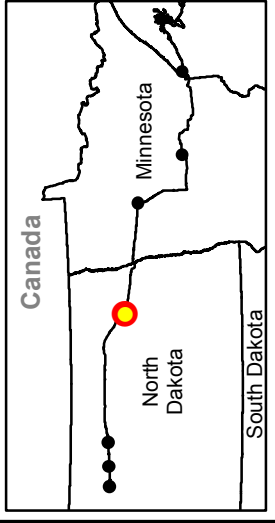

**PROPOSED PIPELINES**

- Sandpiper
- Environmental Survey Area
- Property Boundary



DRAWN	CHECKED	APPROVED	DATE	REV.	NO.	DESCRIPTION
AW	JPB	JRW	10/15/13	4		ISSUED FOR PERMITS
AW	JPB	JRW	10/09/13	3		ISSUED FOR PERMITS
AW	JPB	JRW	09/20/13	2		ISSUED FOR PERMITS
AW	JPB	JRW	08/23/13	1		ISSUED FOR PERMITS
AW	JPB	JRW	07/31/13	0		ISSUED FOR PERMITS

PREPARED BY:  
ROONEY ENGINEERING, INC.  
CENTENNIAL, COLORADO  
303-792-5911

**ENBRIDGE PIPELINES (NORTH DAKOTA) LLC**

**SANDPIPER PIPELINE PROJECT**  
LAKOTA STATION  
T152N, R60W, SECTION 4, NELSON COUNTY, ND

DRAWN: AW      CHECKED: JPB  
DATE: 10/15/13      SCALE: AS SHOWN

**2930-LKS-PSC-00010**

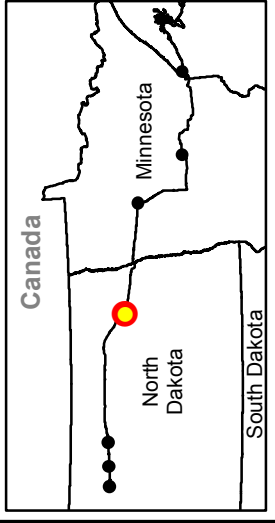
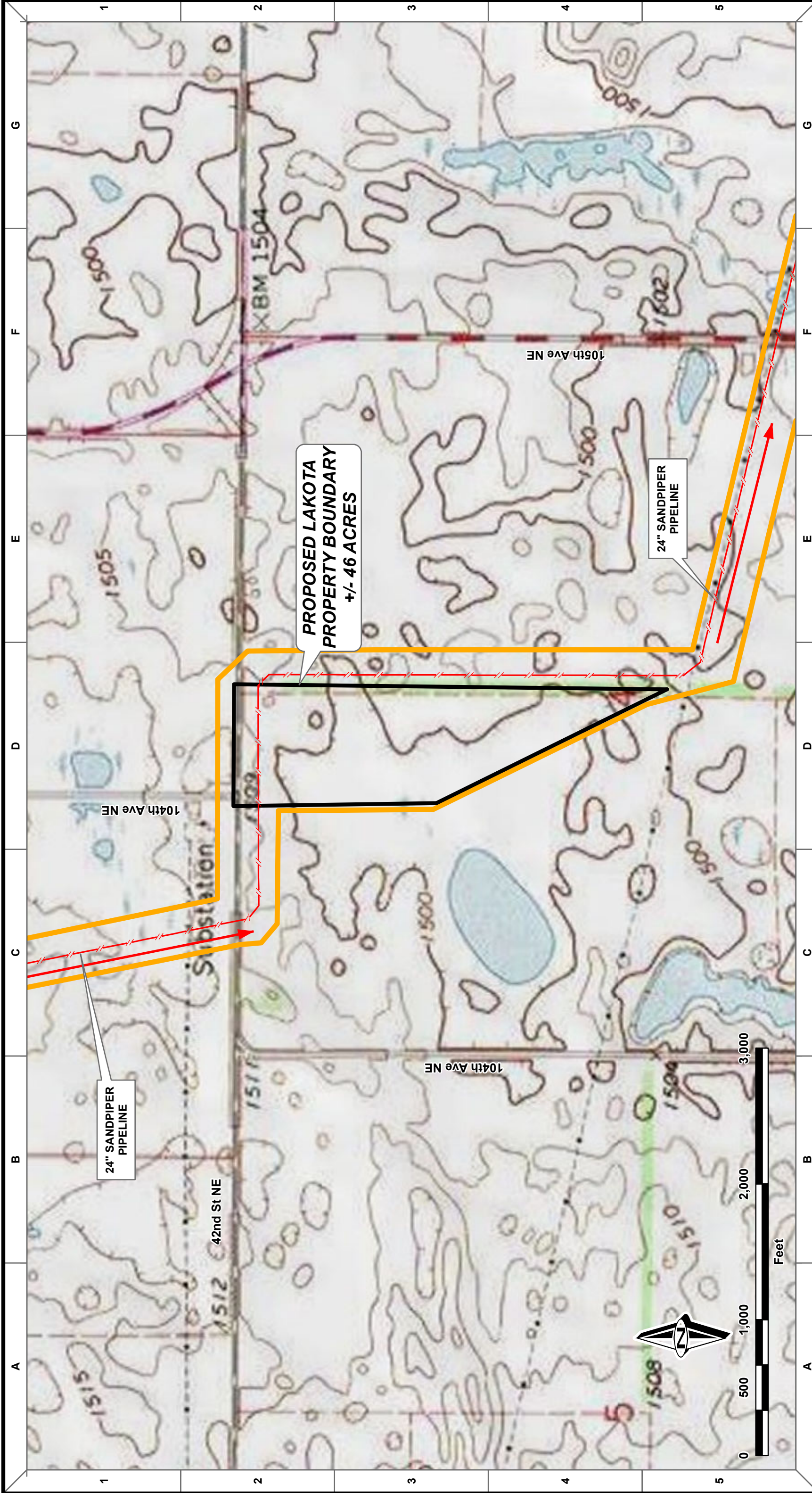

- PROPOSED PIPELINES**
- Sandpiper
  - Environmental Survey Area
  - Property Boundary

DRAWN	CHECKED	APPROVED	DATE	REV.	NO.	DESCRIPTION
AW	JPB	JRW	10/15/13	4		REISSUED FOR PERMITS
AW	JPB	JRW	10/09/13	3		REISSUED FOR PERMITS
AW	JPB	JRW	09/20/13	2		REISSUED FOR PERMITS
AW	JPB	JRW	08/23/13	1		REISSUED FOR PERMITS
AW	JPB	JRW	07/31/13	0		ISSUED FOR PERMITS

PREPARED BY:  
 ROONEY ENGINEERING, INC.  
 CENTENNIAL, COLORADO  
 303-792-5911

**ENBRIDGE PIPELINES (NORTH DAKOTA) LLC**

**SANDPIPER PIPELINE PROJECT**  
 LAKOTA STATION  
 T152N, R60W, SECTION 4, NELSON COUNTY, ND

DRAWN: AW      CHECKED: JPB  
 DATE: 10/15/13      SCALE: AS SHOWN

**2930-LKS-PSC-00020**

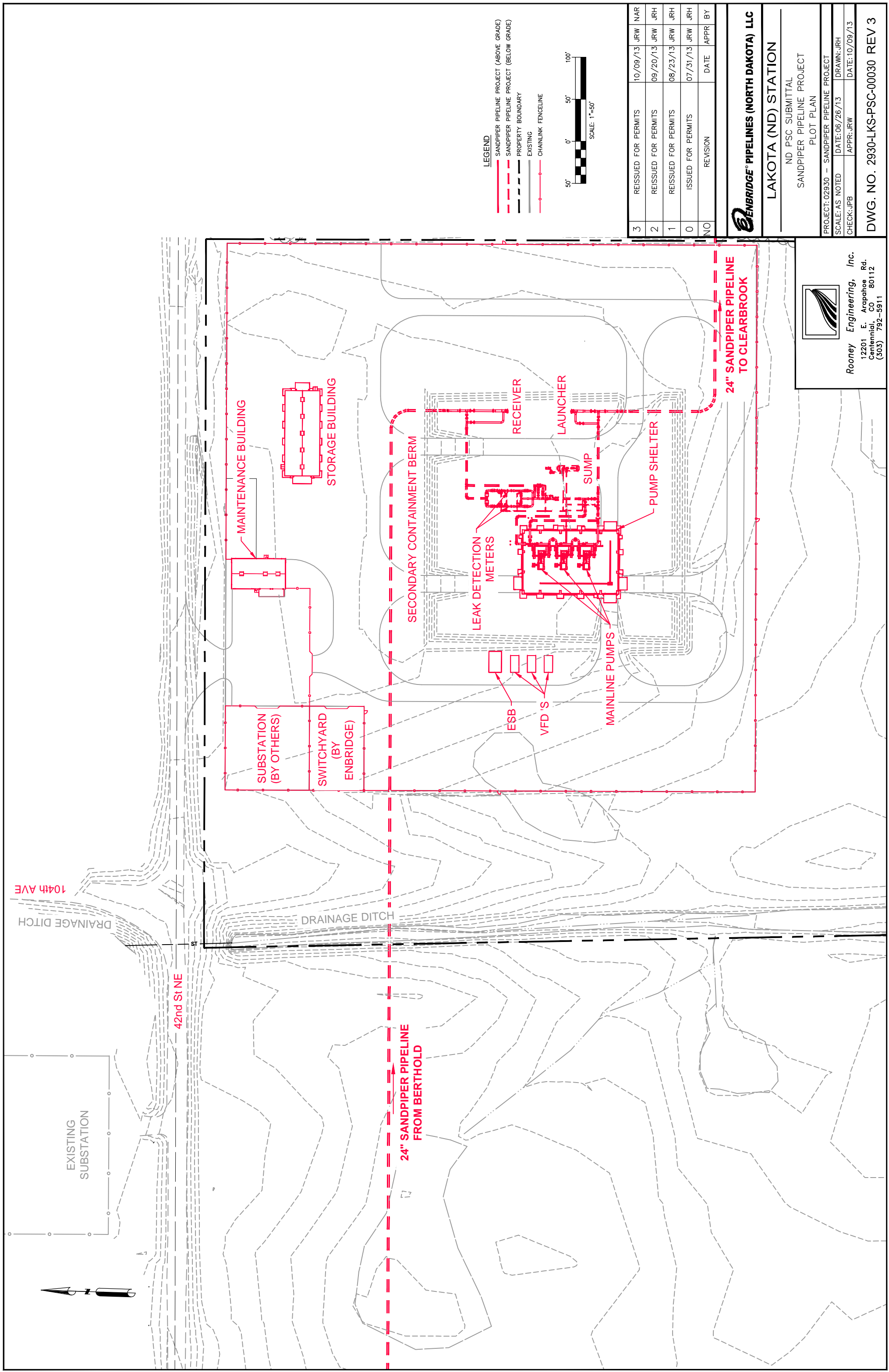

**LEGEND**

- SANDPIPER PIPELINE PROJECT (ABOVE GRADE)
- - - SANDPIPER PIPELINE PROJECT (BELOW GRADE)
- - - PROPERTY BOUNDARY
- - - EXISTING
- · · CHAINLINK FENCELINE

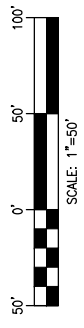

NO	REVISION	DATE	APPR	BY
3	REISSUED FOR PERMITS	10/09/13	JRW	NAR
2	REISSUED FOR PERMITS	09/20/13	JRW	JRH
1	REISSUED FOR PERMITS	08/23/13	JRW	JRH
0	ISSUED FOR PERMITS	07/31/13	JRW	JRH

**ENBRIDGE PIPELINES (NORTH DAKOTA) LLC**

**LAKOTA (ND) STATION**

ND PSC SUBMITTAL  
SANDPIPER PIPELINE PROJECT  
PLOT PLAN

PROJECT: 02930 — SANDPIPER PIPELINE PROJECT  
SCALE: AS NOTED DATE: 06/26/13 DRAWN: JRH  
CHECK: JPB APPR: JRW DATE: 10/09/13

**DWG. NO. 2930-LKS-PSC-00030 REV 3**



**Rooney Engineering, Inc.**  
12201 E. Arapahoe Rd.  
Centennial, CO 80112  
(303) 792-5911