

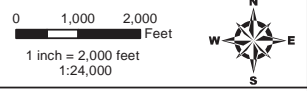

SANDPIPER PIPELINE PROJECT
TABLE OF CONTENTS

Exhibit I	Routing Selection Criteria Maps
Exhibit I.1	Exclusion Areas
Exhibit I.2	Avoidance Areas
Exhibit I.3	Other Criteria Considered

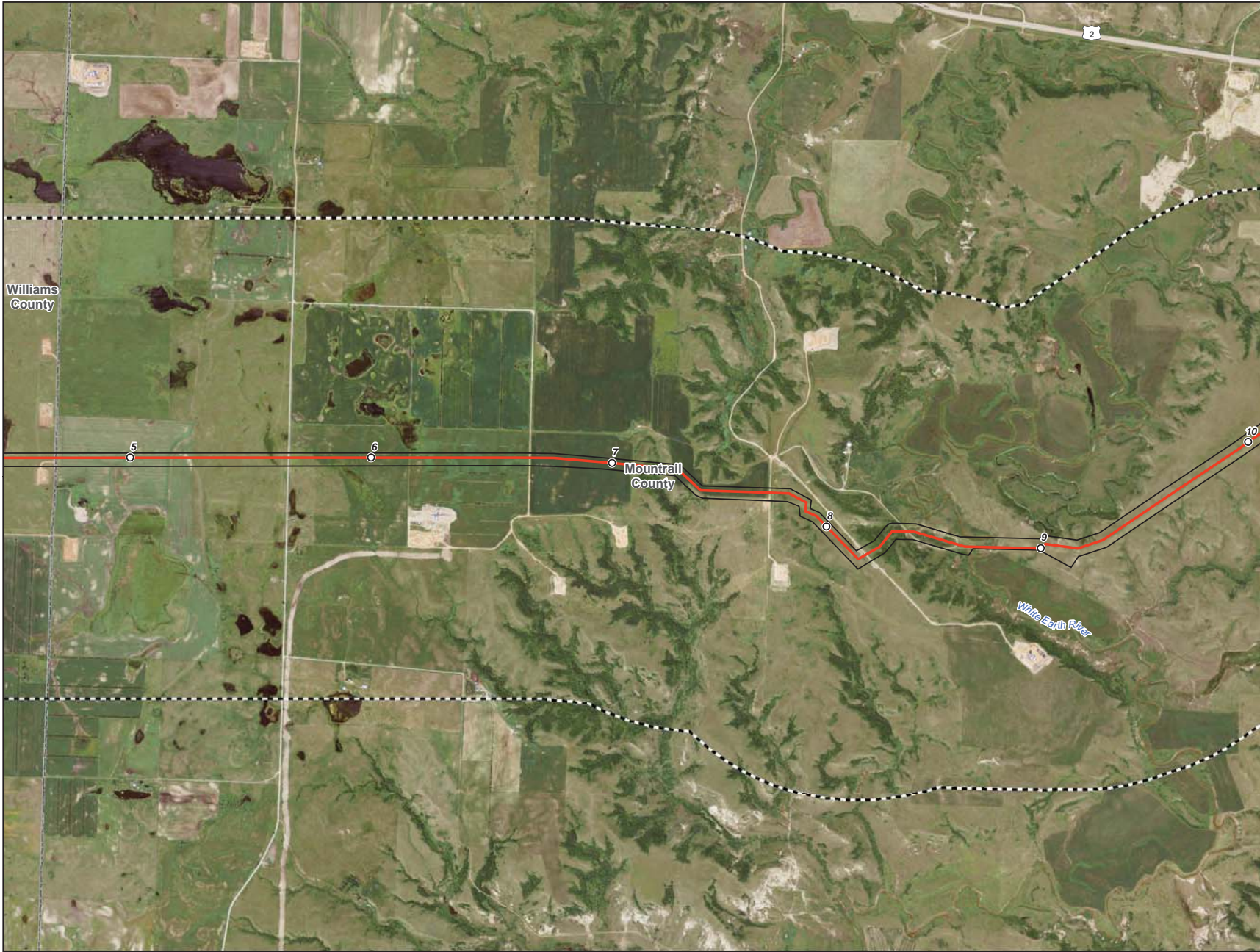

- Milepost
- Centerline
- ▭ Survey Corridor
- - - 2-mile Study Area
- ▭ Facility
- ▭ Previously Sited Facility
- ▭ County Boundary
- ▲ NRHP Historic Place
- ▭ USFWS-critical habitat

**Enbridge Pipelines
(North Dakota) LLC
Sandpiper Pipeline Project**

Exclusion Areas

Page 2 of 61
Mountrail County



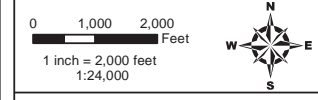

- Milepost
- Centerline
- ▭ Survey Corridor
- - - 2-mile Study Area
- ▭ Facility
- ▭ Previously Sited Facility
- ▭ County Boundary
- ▲ NRHP Historic Place
- ▭ USFWS-critical habitat

**Enbridge Pipelines
(North Dakota) LLC
Sandpiper Pipeline Project**

Exclusion Areas

Page 4 of 61
Mountrail County



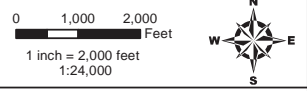

- Milepost
- Centerline
- ▭ Survey Corridor
- - - 2-mile Study Area
- ▭ Facility
- ▭ Previously Sited Facility
- ▭ County Boundary
- ▲ NRHP Historic Place
- ▭ USFWS-critical habitat

**Enbridge Pipelines
(North Dakota) LLC
Sandpiper Pipeline Project**

Exclusion Areas

Page 5 of 61
Mountrail County



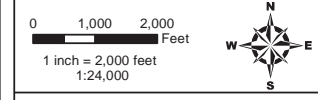
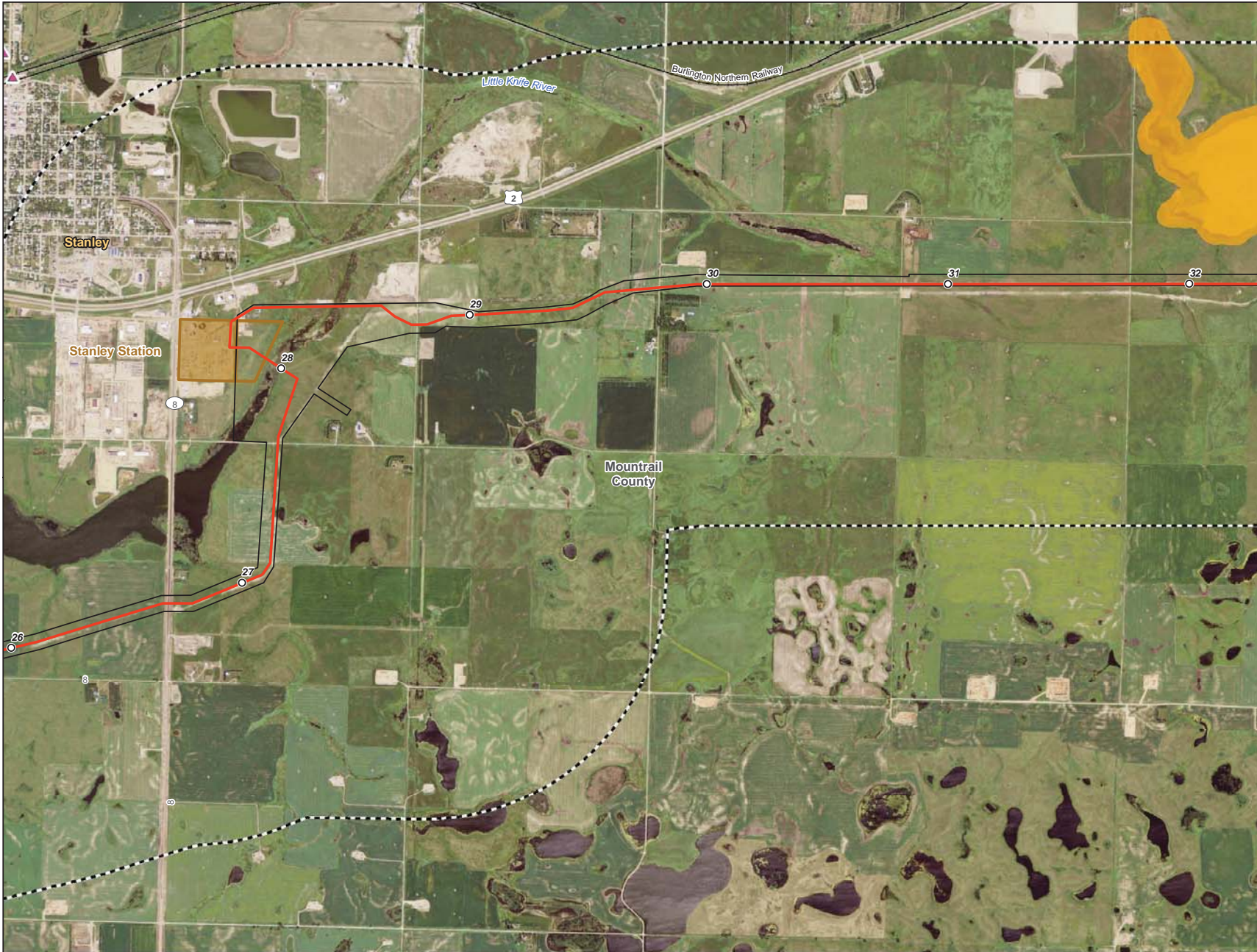

- Milepost
- Centerline
- ▭ Survey Corridor
- - - 2-mile Study Area
- ▭ Facility
- ▭ Previously Sited Facility
- ▭ County Boundary
- ▲ NRHP Historic Place
- ▭ USFWS-critical habitat

**Enbridge Pipelines
(North Dakota) LLC
Sandpiper Pipeline Project**

Exclusion Areas

Page 6 of 61
Mountrail County



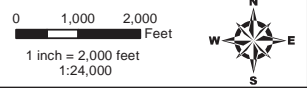
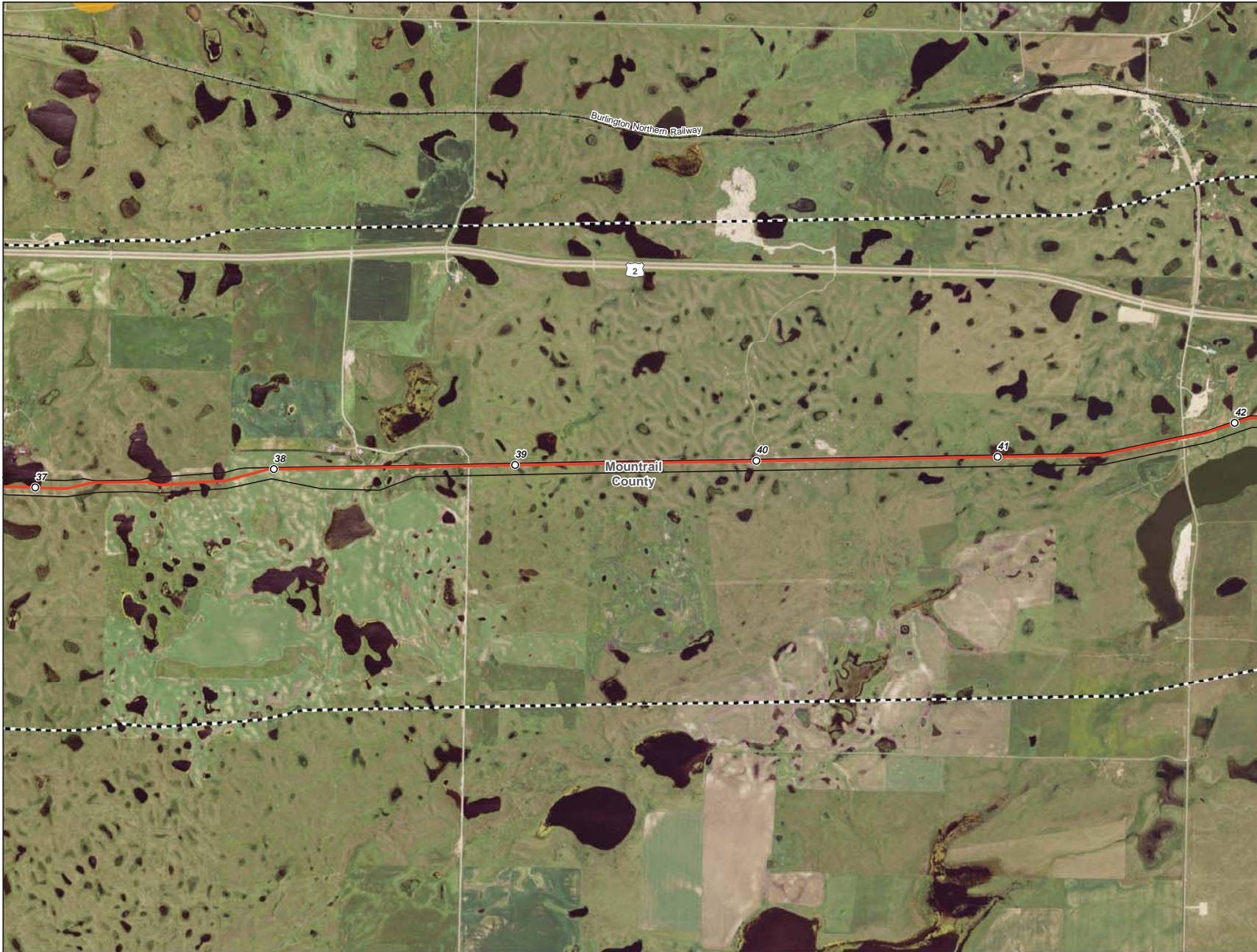

- Milepost
- Centerline
- ▭ Survey Corridor
- - - 2-mile Study Area
- ▭ Facility
- ▭ Previously Sited Facility
- ▭ County Boundary
- ▲ NRHP Historic Place
- USFWS-critical habitat

**Enbridge Pipelines
(North Dakota) LLC
Sandpiper Pipeline Project**

Exclusion Areas

Page 8 of 61
Mountrail County



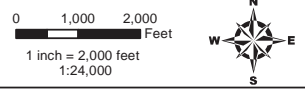

- Milepost
- Centerline
- ▭ Survey Corridor
- - - 2-mile Study Area
- ▭ Facility
- ▭ Previously Sited Facility
- ▭ County Boundary
- ▲ NRHP Historic Place
- ▭ USFWS-critical habitat

**Enbridge Pipelines
(North Dakota) LLC
Sandpiper Pipeline Project**

Exclusion Areas

Page 9 of 61
Mountrail County



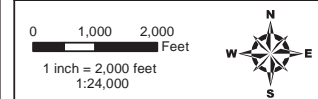
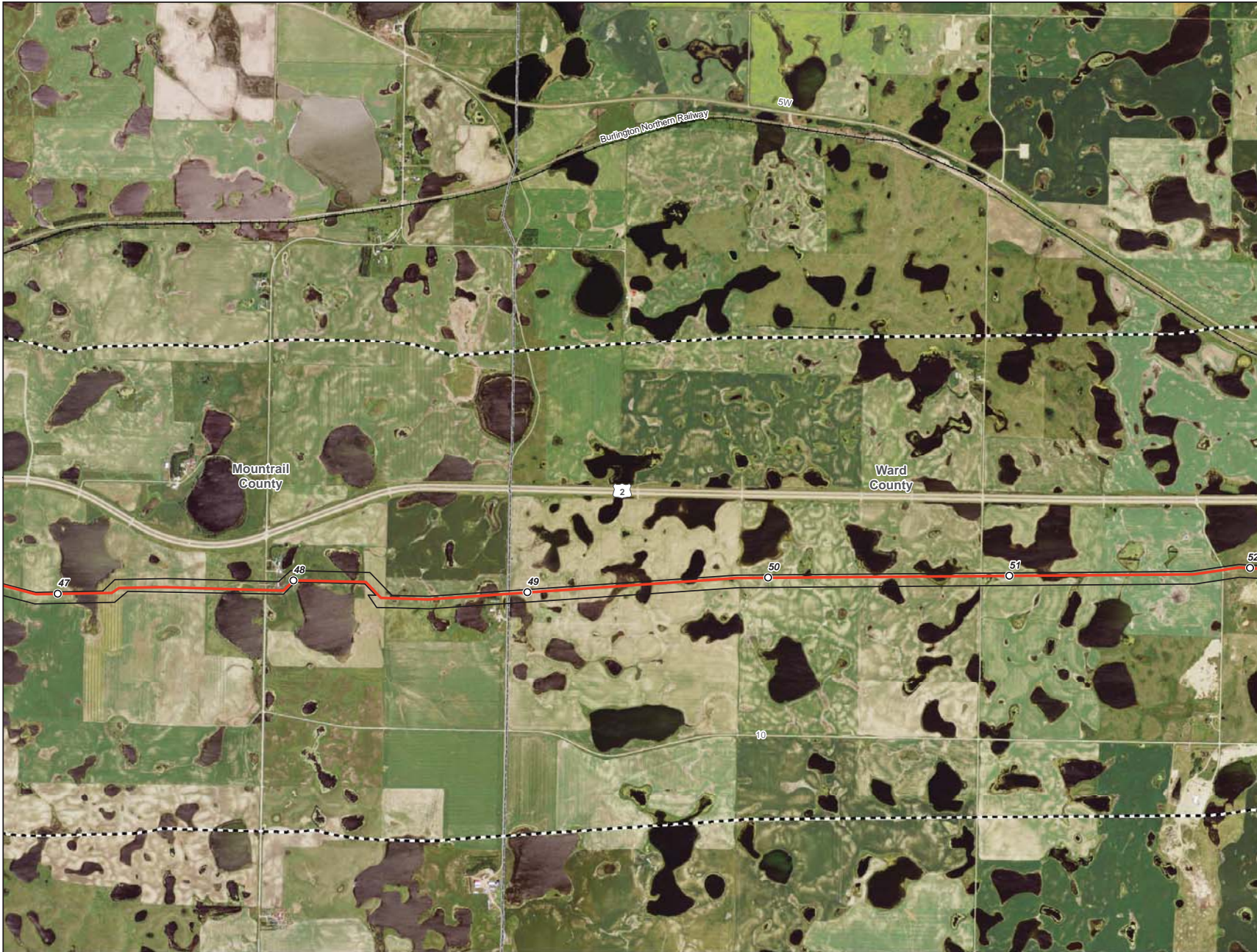

- Milepost
- Centerline
- ▭ Survey Corridor
- - - 2-mile Study Area
- ▭ Facility
- ▭ Previously Sited Facility
- ▭ County Boundary
- ▲ NRHP Historic Place
- ▭ USFWS-critical habitat

**Enbridge Pipelines
(North Dakota) LLC
Sandpiper Pipeline Project**

Exclusion Areas

Page 10 of 61
Mountrail County





- Milepost
- Centerline
- ▭ Survey Corridor
- - - 2-mile Study Area
- ▭ Facility
- ▭ Previously Sited Facility
- ▭ County Boundary
- ▲ NRHP Historic Place
- ▭ USFWS-critical habitat

**Enbridge Pipelines
(North Dakota) LLC
Sandpiper Pipeline Project**

Exclusion Areas

Page 11 of 61
Ward County



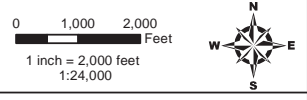

- Milepost
- Centerline
- ▭ Survey Corridor
- - - 2-mile Study Area
- ▭ Facility
- ▭ Previously Sited Facility
- ▭ County Boundary
- ▲ NRHP Historic Place
- ▭ USFWS-critical habitat

**Enbridge Pipelines
(North Dakota) LLC
Sandpiper Pipeline Project**

Exclusion Areas

Page 12 of 61
Ward County



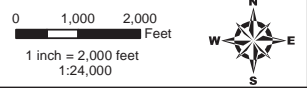

- Milepost
- Centerline
- ▭ Survey Corridor
- - - 2-mile Study Area
- ▭ Facility
- ▭ Previously Sited Facility
- ▭ County Boundary
- ▲ NRHP Historic Place
- ▭ USFWS-critical habitat

**Enbridge Pipelines
(North Dakota) LLC
Sandpiper Pipeline Project**

Exclusion Areas

Page 13 of 61
Ward County



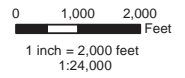

- Milepost
- Centerline
- ▭ Survey Corridor
- - - 2-mile Study Area
- ▭ Facility
- ▭ Previously Sited Facility
- ▭ County Boundary
- ▲ NRHP Historic Place
- ▭ USFWS-critical habitat

**Enbridge Pipelines
(North Dakota) LLC
Sandpiper Pipeline Project**

Exclusion Areas

Page 14 of 61
Ward County



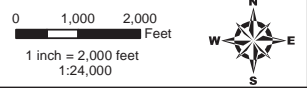

- Milepost
- Centerline
- ▭ Survey Corridor
- - - 2-mile Study Area
- ▭ Facility
- ▭ Previously Sited Facility
- ▭ County Boundary
- ▲ NRHP Historic Place
- ▭ USFWS-critical habitat

**Enbridge Pipelines
(North Dakota) LLC
Sandpiper Pipeline Project**

Exclusion Areas

Page 15 of 61
Ward County



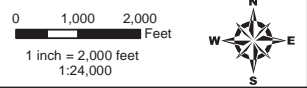

- Milepost
- Centerline
- ▭ Survey Corridor
- - - 2-mile Study Area
- ▭ Facility
- ▭ Previously Sited Facility
- ▭ County Boundary
- ▲ NRHP Historic Place
- ▭ USFWS-critical habitat

**Enbridge Pipelines
(North Dakota) LLC
Sandpiper Pipeline Project**

Exclusion Areas

Page 17 of 61
Ward County



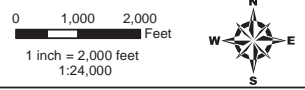
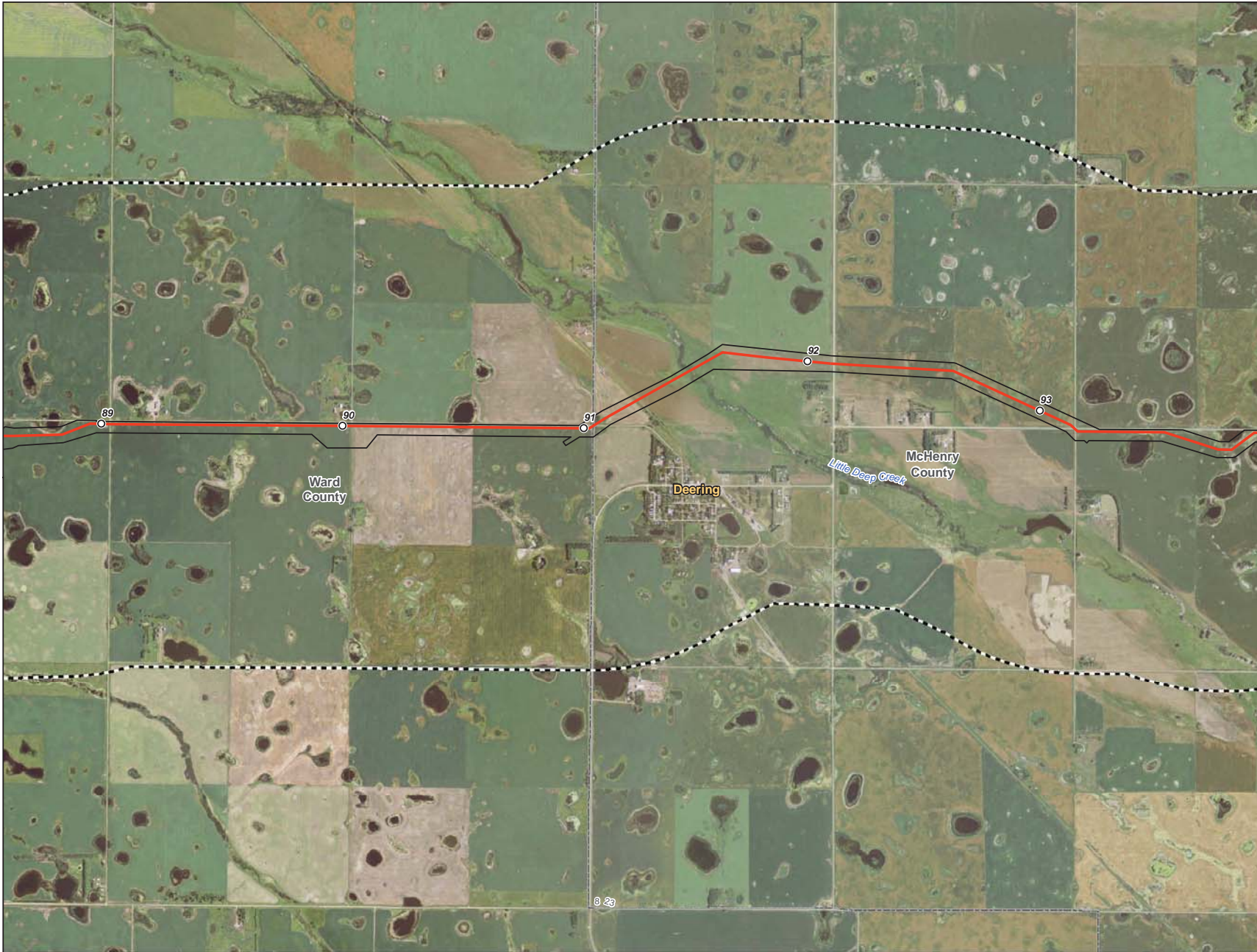

- Milepost
- Centerline
- ▭ Survey Corridor
- - - 2-mile Study Area
- ▭ Facility
- ▭ Previously Sited Facility
- ▭ County Boundary
- ▲ NRHP Historic Place
- ▭ USFWS-critical habitat

**Enbridge Pipelines
(North Dakota) LLC
Sandpiper Pipeline Project**

Exclusion Areas

Page 18 of 61
Ward County



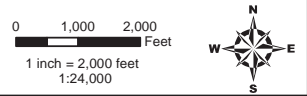

- Milepost
- Centerline
- Survey Corridor
- - - 2-mile Study Area
- Facility
- Previously Sited Facility
- County Boundary
- ▲ NRHP Historic Place
- USFWS-critical habitat

**Enbridge Pipelines
(North Dakota) LLC
Sandpiper Pipeline Project**

Exclusion Areas

Page 20 of 61
McHenry County



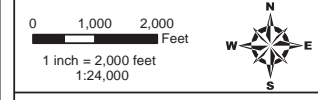
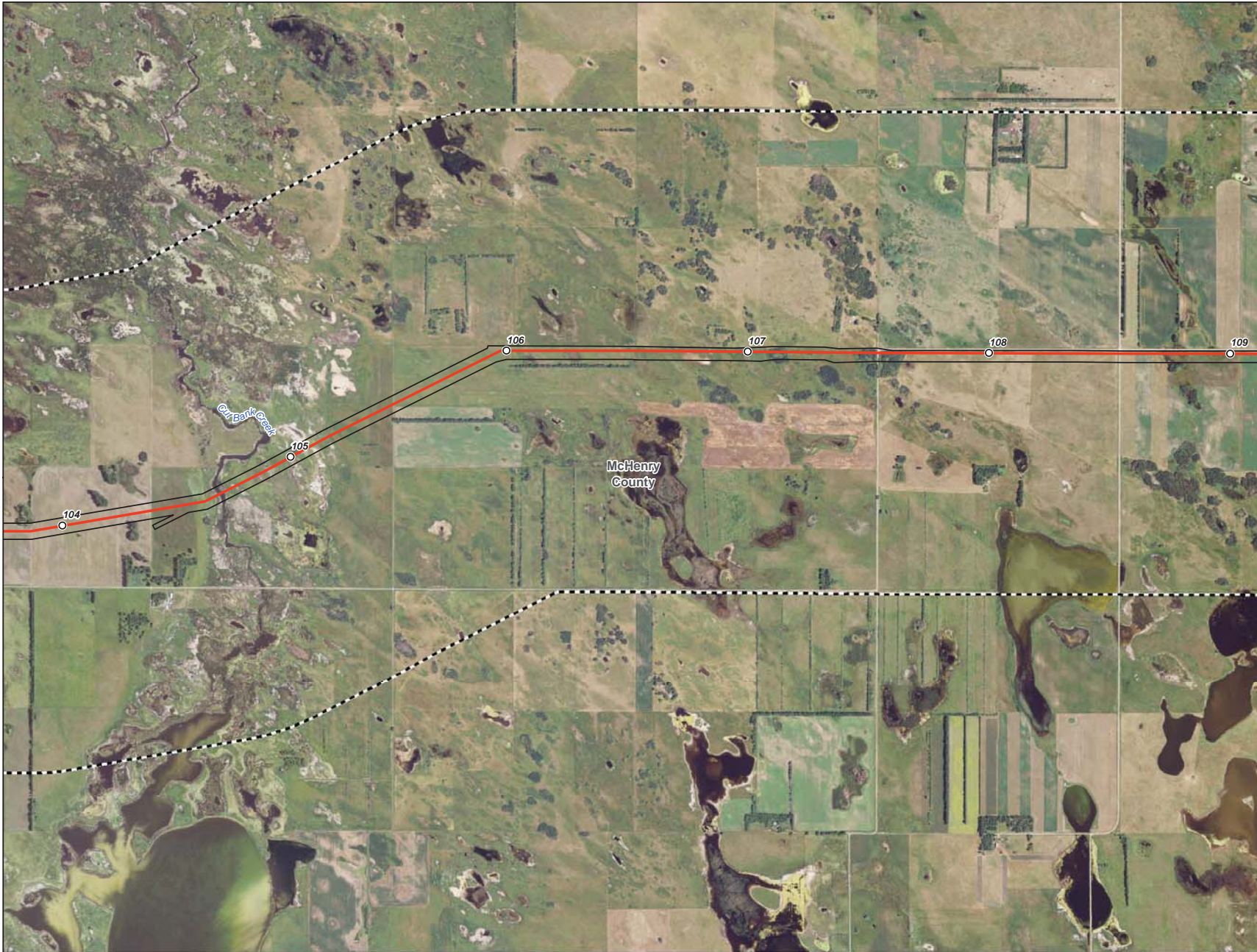

- Milepost
- Centerline
- ▭ Survey Corridor
- - - 2-mile Study Area
- ▭ Facility
- ▭ Previously Sited Facility
- ▭ County Boundary
- ▲ NRHP Historic Place
- ▭ USFWS-critical habitat

**Enbridge Pipelines
(North Dakota) LLC
Sandpiper Pipeline Project**

Exclusion Areas

Page 21 of 61
McHenry County



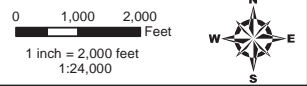

- Milepost
- Centerline
- ▭ Survey Corridor
- - - 2-mile Study Area
- ▭ Facility
- ▭ Previously Sited Facility
- ▭ County Boundary
- ▲ NRHP Historic Place
- ▭ USFWS-critical habitat

**Enbridge Pipelines
(North Dakota) LLC
Sandpiper Pipeline Project**

Exclusion Areas

Page 22 of 61
McHenry County



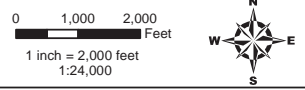

- Milepost
- Centerline
- ▭ Survey Corridor
- - - 2-mile Study Area
- ▭ Facility
- ▭ Previously Sited Facility
- - - County Boundary
- ▲ NRHP Historic Place
- ▭ USFWS-critical habitat

**Enbridge Pipelines
(North Dakota) LLC
Sandpiper Pipeline Project**

Exclusion Areas

Page 24 of 61
McHenry County



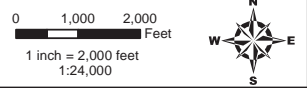

- Milepost
- Centerline
- ▭ Survey Corridor
- ▭ 2-mile Study Area
- ▭ Facility
- ▭ Previously Sited Facility
- ▭ County Boundary
- ▲ NRHP Historic Place
- ▭ USFWS-critical habitat

**Enbridge Pipelines
(North Dakota) LLC
Sandpiper Pipeline Project**

Exclusion Areas

Page 25 of 61
McHenry County



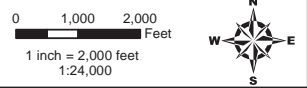

- Milepost
- Centerline
- Survey Corridor
- 2-mile Study Area
- Facility
- Previously Sited Facility
- County Boundary
- ▲ NRHP Historic Place
- USFWS-critical habitat

**Enbridge Pipelines
(North Dakota) LLC
Sandpiper Pipeline Project**

Exclusion Areas

Page 26 of 61
Pierce County



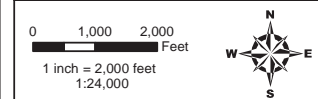
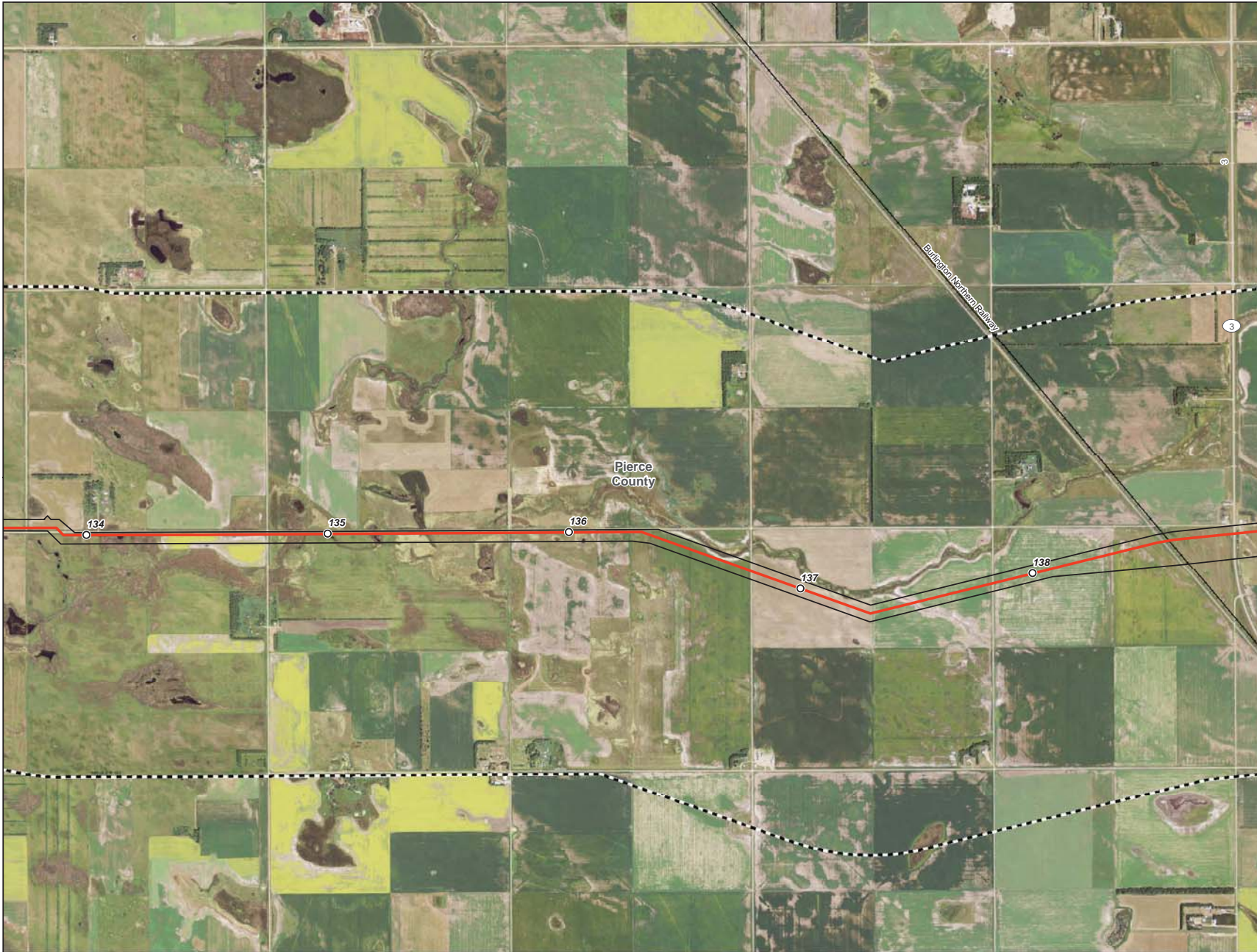

- Milepost
- Centerline
- ▭ Survey Corridor
- ⋯ 2-mile Study Area
- ▭ Facility
- ▭ Previously Sited Facility
- ▭ County Boundary
- ▲ NRHP Historic Place
- ▭ USFWS-critical habitat

**Enbridge Pipelines
(North Dakota) LLC
Sandpiper Pipeline Project**

Exclusion Areas

Page 27 of 61
Pierce County



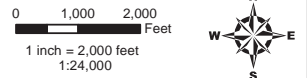
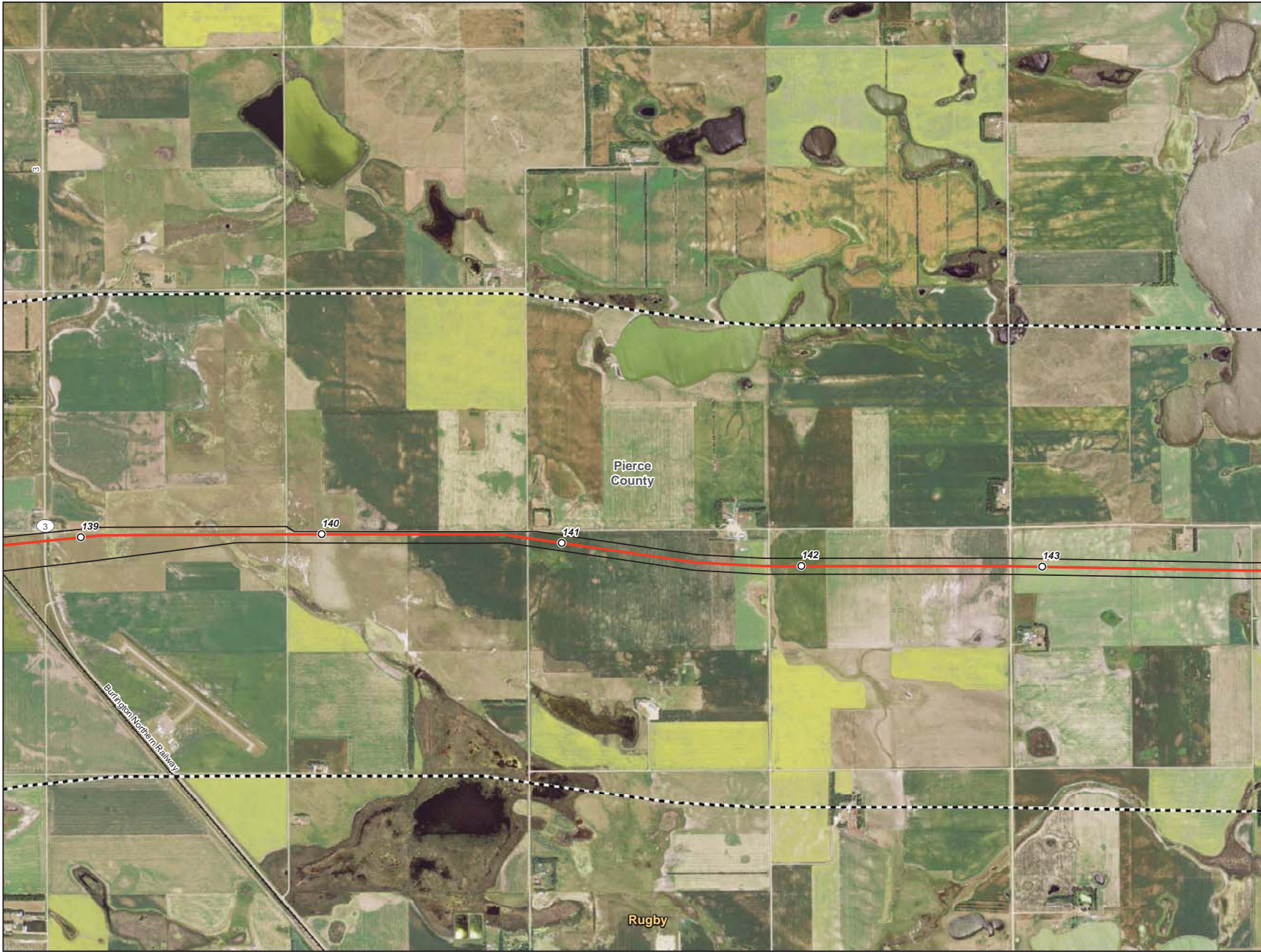

- Milepost
- Centerline
- ▭ Survey Corridor
- - - 2-mile Study Area
- ▭ Facility
- ▭ Previously Sited Facility
- ▭ County Boundary
- ▲ NRHP Historic Place
- ▭ USFWS-critical habitat

**Enbridge Pipelines
(North Dakota) LLC
Sandpiper Pipeline Project**

Exclusion Areas

Page 28 of 61
Pierce County



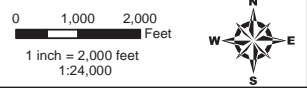

- Milepost
- Centerline
- ▭ Survey Corridor
- - - 2-mile Study Area
- ▭ Facility
- ▭ Previously Sited Facility
- ▭ County Boundary
- ▲ NRHP Historic Place
- ▭ USFWS-critical habitat

**Enbridge Pipelines
(North Dakota) LLC
Sandpiper Pipeline Project**

Exclusion Areas

Page 29 of 61
Pierce County



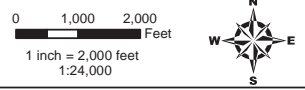
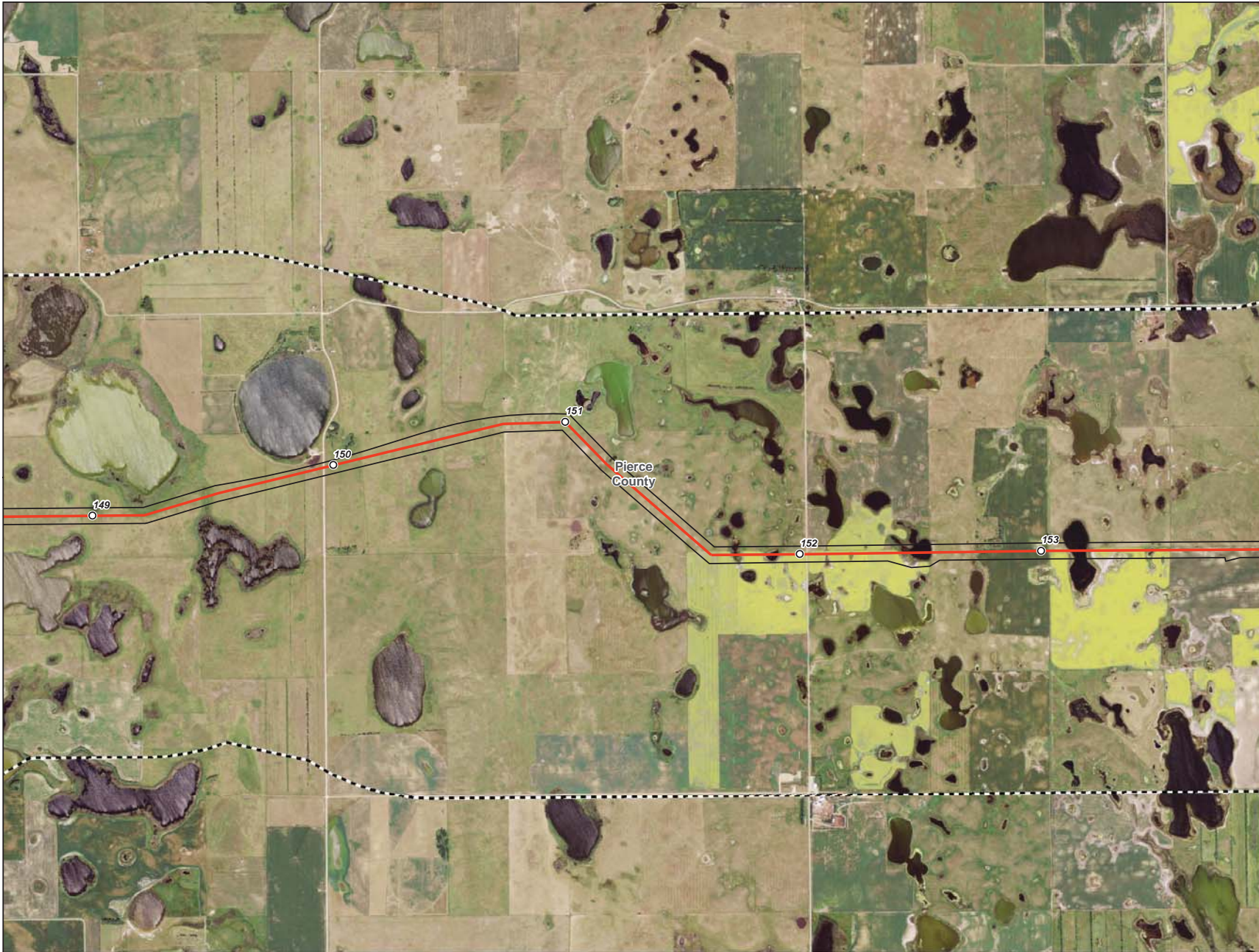

- Milepost
- Centerline
- Survey Corridor
- 2-mile Study Area
- Facility
- Previously Sited Facility
- County Boundary
- NRHP Historic Place
- USFWS-critical habitat

**Enbridge Pipelines
(North Dakota) LLC
Sandpiper Pipeline Project**

Exclusion Areas

Page 30 of 61
Pierce County



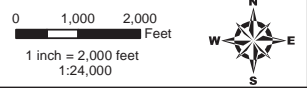
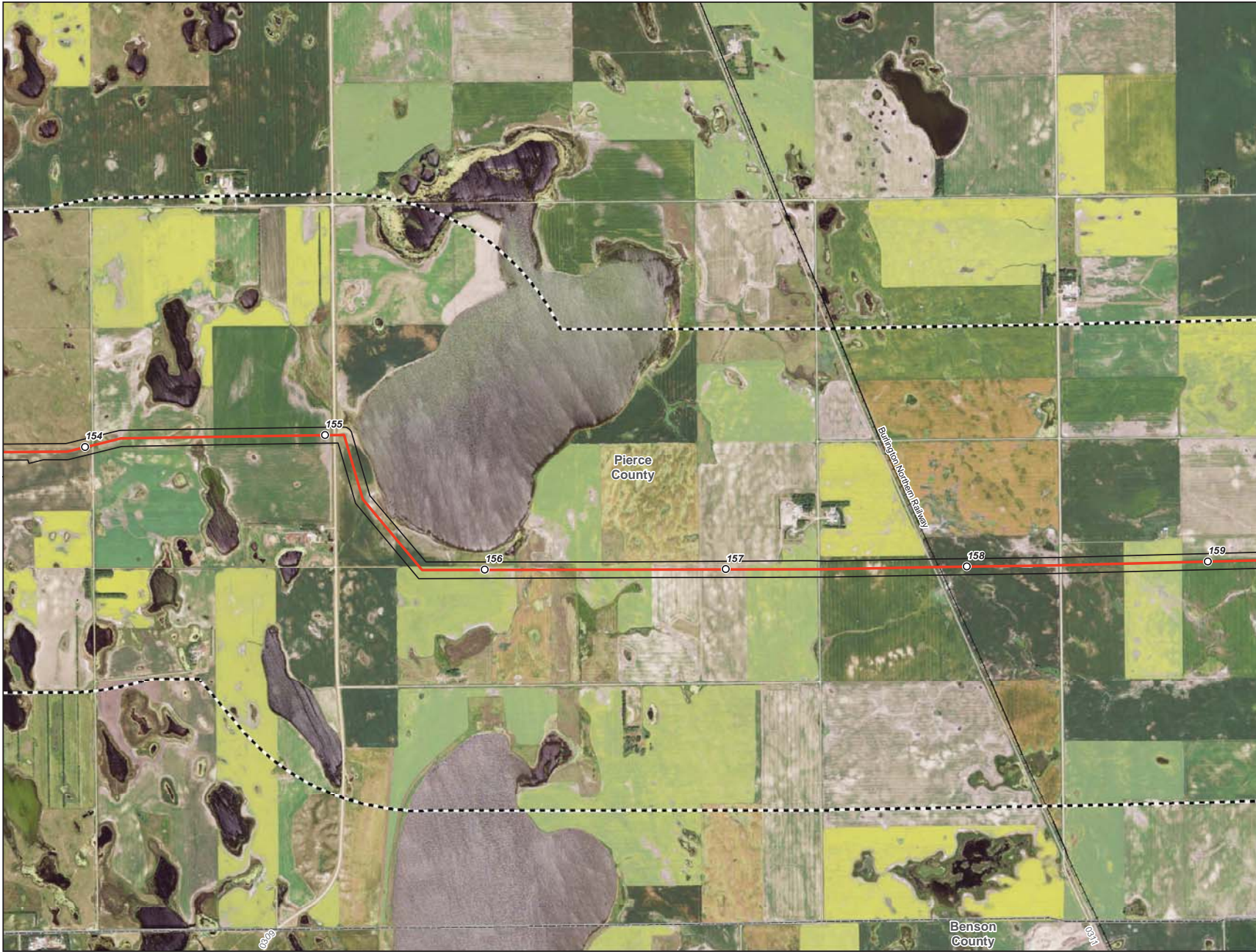

- Milepost
- Centerline
- ▭ Survey Corridor
- - - 2-mile Study Area
- ▭ Facility
- ▭ Previously Sited Facility
- ▭ County Boundary
- ▲ NRHP Historic Place
- ▭ USFWS-critical habitat

**Enbridge Pipelines
(North Dakota) LLC
Sandpiper Pipeline Project**

Exclusion Areas

Page 31 of 61
Pierce County



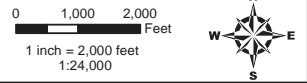
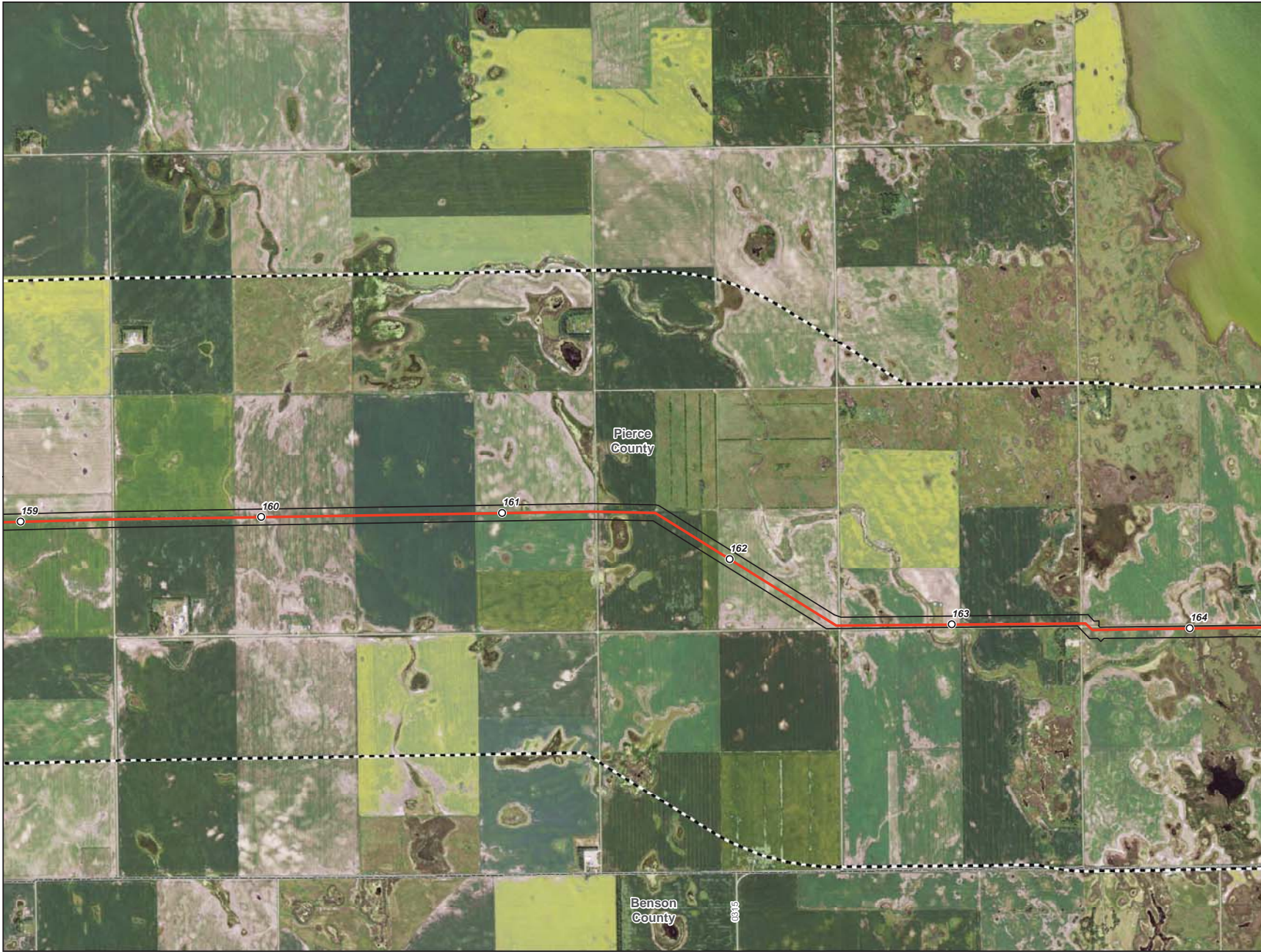

- Milepost
- Centerline
- ▭ Survey Corridor
- - - 2-mile Study Area
- ▭ Facility
- ▭ Previously Sited Facility
- ▭ County Boundary
- ▲ NRHP Historic Place
- ▭ USFWS-critical habitat

**Enbridge Pipelines
(North Dakota) LLC
Sandpiper Pipeline Project**

Exclusion Areas

Page 32 of 61
Pierce County



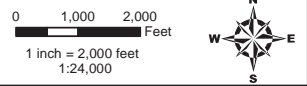

- Milepost
- Centerline
- ▭ Survey Corridor
- ▭ 2-mile Study Area
- ▭ Facility
- ▭ Previously Sited Facility
- ▭ County Boundary
- ▲ NRHP Historic Place
- ▭ USFWS-critical habitat

**Enbridge Pipelines
(North Dakota) LLC
Sandpiper Pipeline Project**

Exclusion Areas

Page 33 of 61
Pierce County



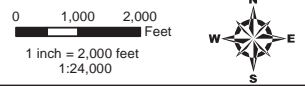

- Milepost
- Centerline
- Survey Corridor
- ⋯ 2-mile Study Area
- ▭ Facility
- ▭ Previously Sited Facility
- County Boundary
- ▲ NRHP Historic Place
- USFWS-critical habitat

**Enbridge Pipelines
(North Dakota) LLC
Sandpiper Pipeline Project**

Exclusion Areas

Page 34 of 61
Towner County



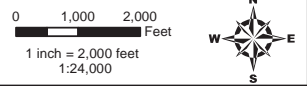

- Milepost
- Centerline
- ▭ Survey Corridor
- - - 2-mile Study Area
- ▭ Facility
- ▭ Previously Sited Facility
- ▭ County Boundary
- ▲ NRHP Historic Place
- ▭ USFWS-critical habitat

**Enbridge Pipelines
(North Dakota) LLC
Sandpiper Pipeline Project**

Exclusion Areas

Page 35 of 61
Towner County



SOURCE: ESRI/AERIALMAGIC, METROLOGIC/SPRINGFIELD, ILLINOIS/AMERICAN PHOTOGRAPHIC, WISCONSIN/2, 2008/AMERICAN

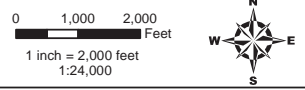
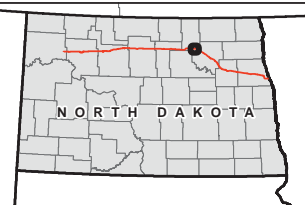
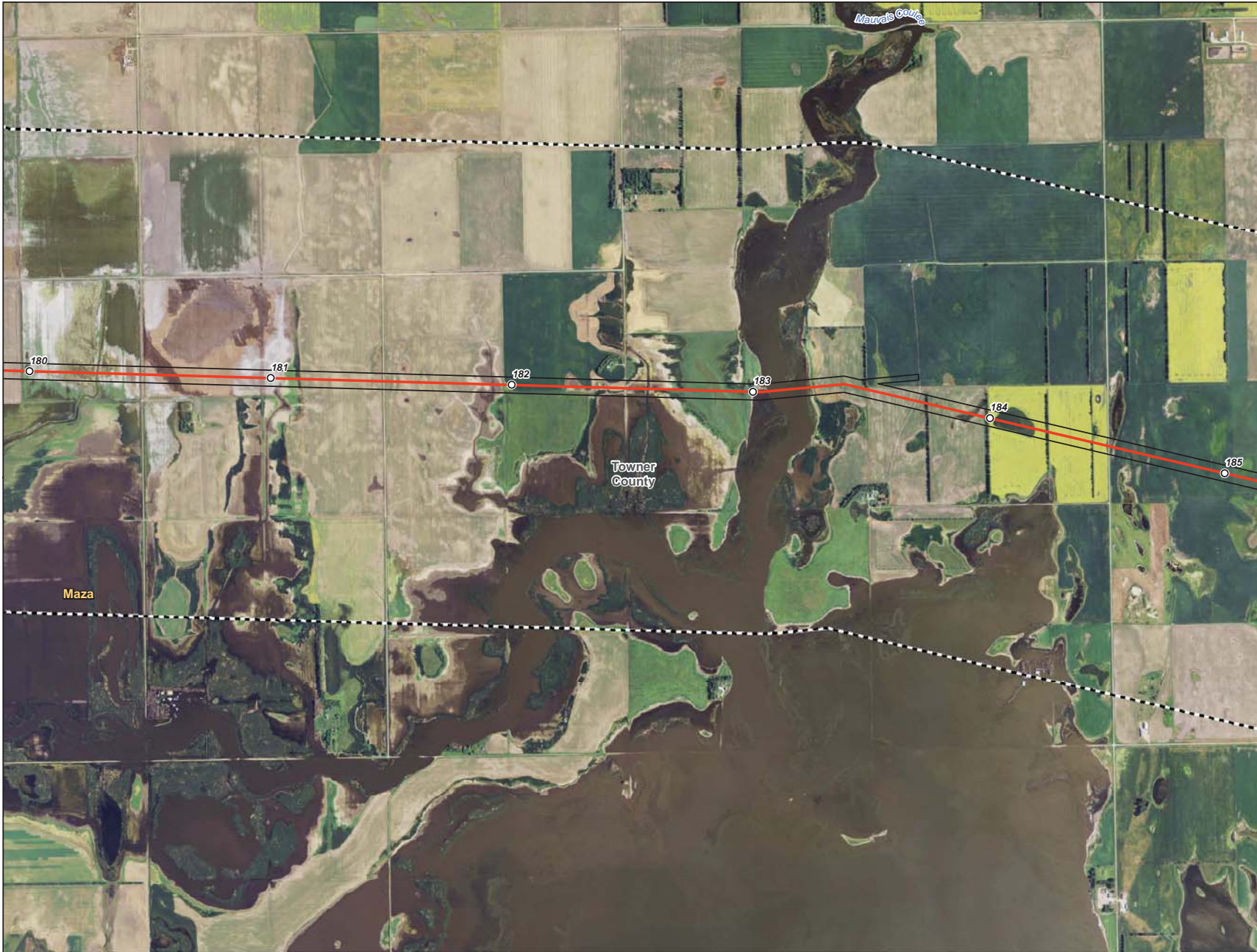

- Milepost
- Centerline
- ▭ Survey Corridor
- - - 2-mile Study Area
- ▭ Facility
- ▭ Previously Sited Facility
- ▭ County Boundary
- ▲ NRHP Historic Place
- ▭ USFWS-critical habitat

**Enbridge Pipelines
(North Dakota) LLC
Sandpiper Pipeline Project**

Exclusion Areas

Page 36 of 61
Towner County



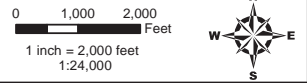

- Milepost
- Centerline
- ▭ Survey Corridor
- - - 2-mile Study Area
- ▭ Facility
- ▭ Previously Sited Facility
- ▭ County Boundary
- ▲ NRHP Historic Place
- ▭ USFWS-critical habitat

**Enbridge Pipelines
(North Dakota) LLC
Sandpiper Pipeline Project**

Exclusion Areas

Page 37 of 61
Towner County



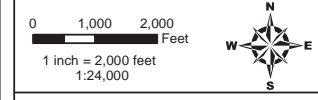

- Milepost
- Centerline
- ▭ Survey Corridor
- - - 2-mile Study Area
- ▭ Facility
- ▭ Previously Sited Facility
- ▭ County Boundary
- ▲ NRHP Historic Place
- USFWS-critical habitat

**Enbridge Pipelines
(North Dakota) LLC
Sandpiper Pipeline Project**

Exclusion Areas

Page 38 of 61
Ramsey County



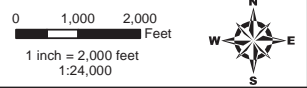

- Milepost
- Centerline
- ▭ Survey Corridor
- - - 2-mile Study Area
- ▭ Facility
- ▭ Previously Sited Facility
- - - County Boundary
- ▲ NRHP Historic Place
- USFWS-critical habitat

**Enbridge Pipelines
(North Dakota) LLC
Sandpiper Pipeline Project**

Exclusion Areas

Page 39 of 61
Ramsey County



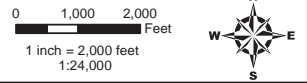

- Milepost
- Centerline
- ▭ Survey Corridor
- - - 2-mile Study Area
- ▭ Facility
- ▭ Previously Sited Facility
- ▭ County Boundary
- ▲ NRHP Historic Place
- ▭ USFWS-critical habitat

**Enbridge Pipelines
(North Dakota) LLC
Sandpiper Pipeline Project**

Exclusion Areas

Page 40 of 61
Ramsey County





0 1,000 2,000 Feet
1 inch = 2,000 feet
1:24,000



- Milepost
- Centerline
- ▭ Survey Corridor
- - - 2-mile Study Area
- ▭ Facility
- ▭ Previously Sited Facility
- ▭ County Boundary
- ▲ NRHP Historic Place
- ▭ USFWS-critical habitat

Enbridge Pipelines (North Dakota) LLC Sandpiper Pipeline Project

Exclusion Areas

Page 41 of 61
Ramsey County



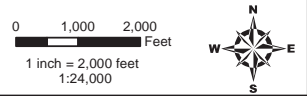

- Milepost
- Centerline
- ▭ Survey Corridor
- - - 2-mile Study Area
- ▭ Facility
- ▭ Previously Sited Facility
- ▭ County Boundary
- ▲ NRHP Historic Place
- ▭ USFWS-critical habitat

**Enbridge Pipelines
(North Dakota) LLC
Sandpiper Pipeline Project**

Exclusion Areas

Page 42 of 61
Ramsey County



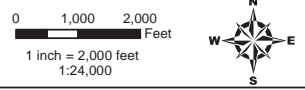
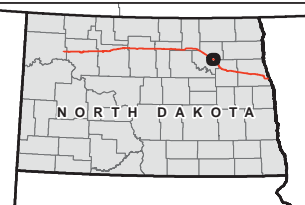
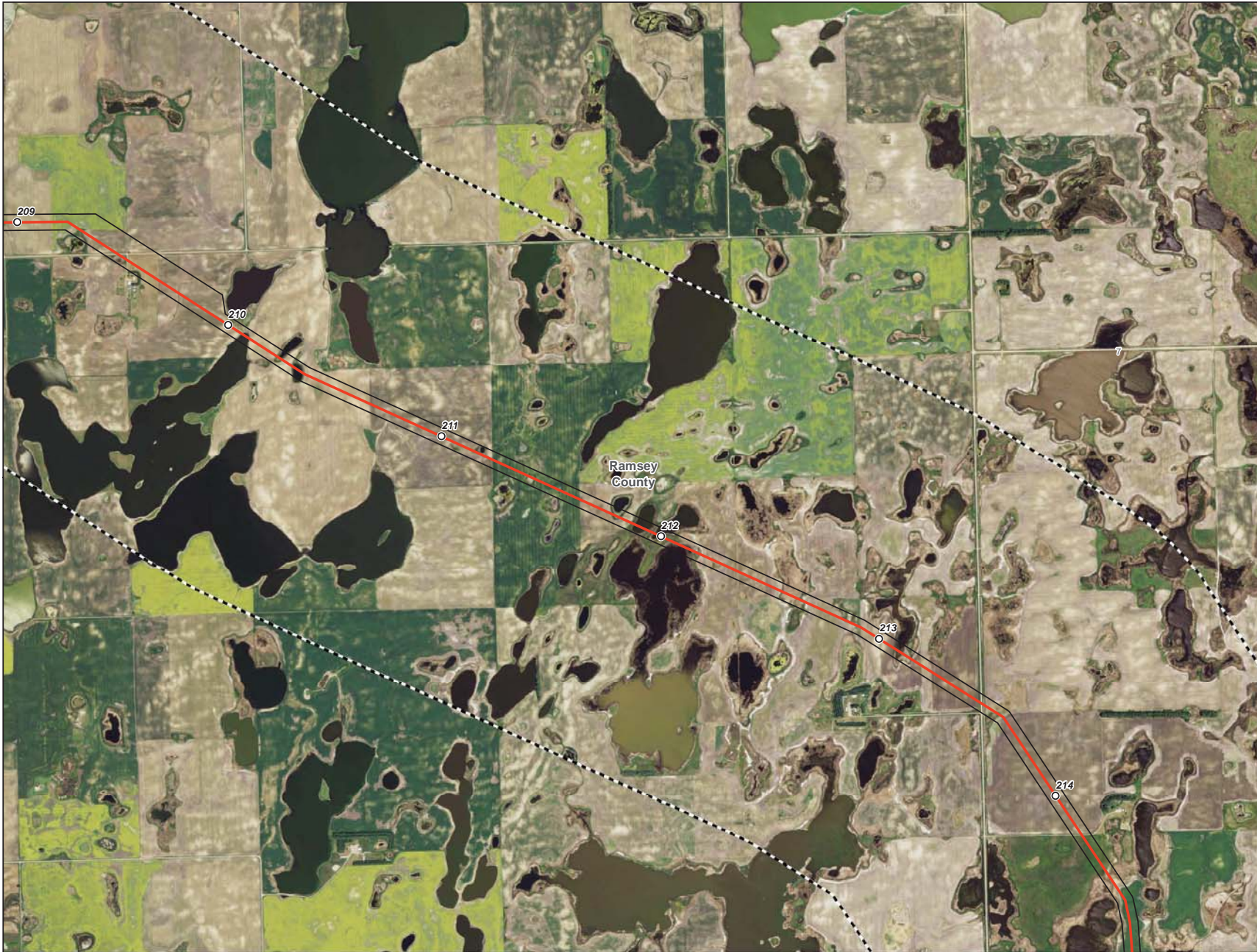

- Milepost
- Centerline
- ▭ Survey Corridor
- - - 2-mile Study Area
- ▭ Facility
- ▭ Previously Sited Facility
- ▭ County Boundary
- ▲ NRHP Historic Place
- ▭ USFWS-critical habitat

**Enbridge Pipelines
(North Dakota) LLC
Sandpiper Pipeline Project**

Exclusion Areas

Page 43 of 61
Ramsey County



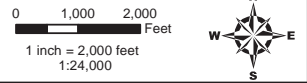

- Milepost
- Centerline
- ▭ Survey Corridor
- - - 2-mile Study Area
- ▭ Facility
- ▭ Previously Sited Facility
- ▭ County Boundary
- ▲ NRHP Historic Place
- ▭ USFWS-critical habitat

**Enbridge Pipelines
(North Dakota) LLC
Sandpiper Pipeline Project**

Exclusion Areas

Page 44 of 61
Ramsey County



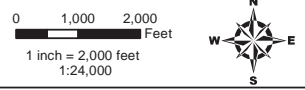

- Milepost
- Centerline
- ▭ Survey Corridor
- - - 2-mile Study Area
- ▭ Facility
- ▭ Previously Sited Facility
- ▭ County Boundary
- ▲ NRHP Historic Place
- ▭ USFWS-critical habitat

**Enbridge Pipelines
(North Dakota) LLC
Sandpiper Pipeline Project**

Exclusion Areas

Page 45 of 61
Ramsey County



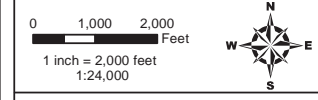
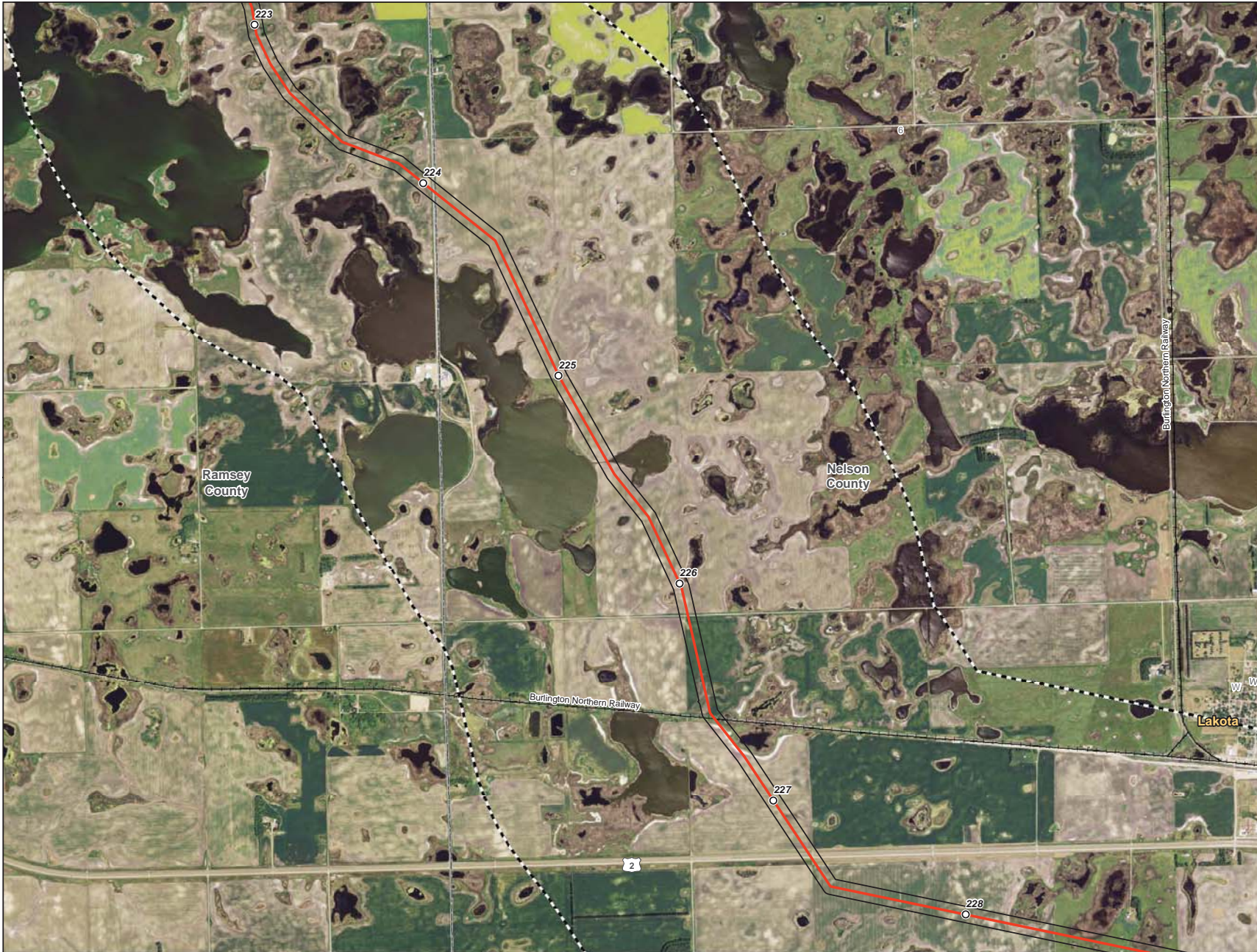

- Milepost
- Centerline
- ▭ Survey Corridor
- - - 2-mile Study Area
- ▭ Facility
- ▭ Previously Sited Facility
- ▭ County Boundary
- ▲ NRHP Historic Place
- ▭ USFWS-critical habitat

**Enbridge Pipelines
(North Dakota) LLC
Sandpiper Pipeline Project**

Exclusion Areas

Page 46 of 61
Ramsey County



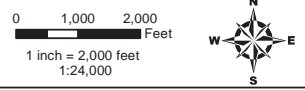

- Milepost
- Centerline
- ▭ Survey Corridor
- - - 2-mile Study Area
- ▭ Facility
- ▭ Previously Sited Facility
- ▭ County Boundary
- ▲ NRHP Historic Place
- ▭ USFWS-critical habitat

**Enbridge Pipelines
(North Dakota) LLC
Sandpiper Pipeline Project**

Exclusion Areas

Page 47 of 61
Nelson County



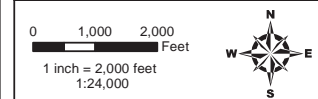
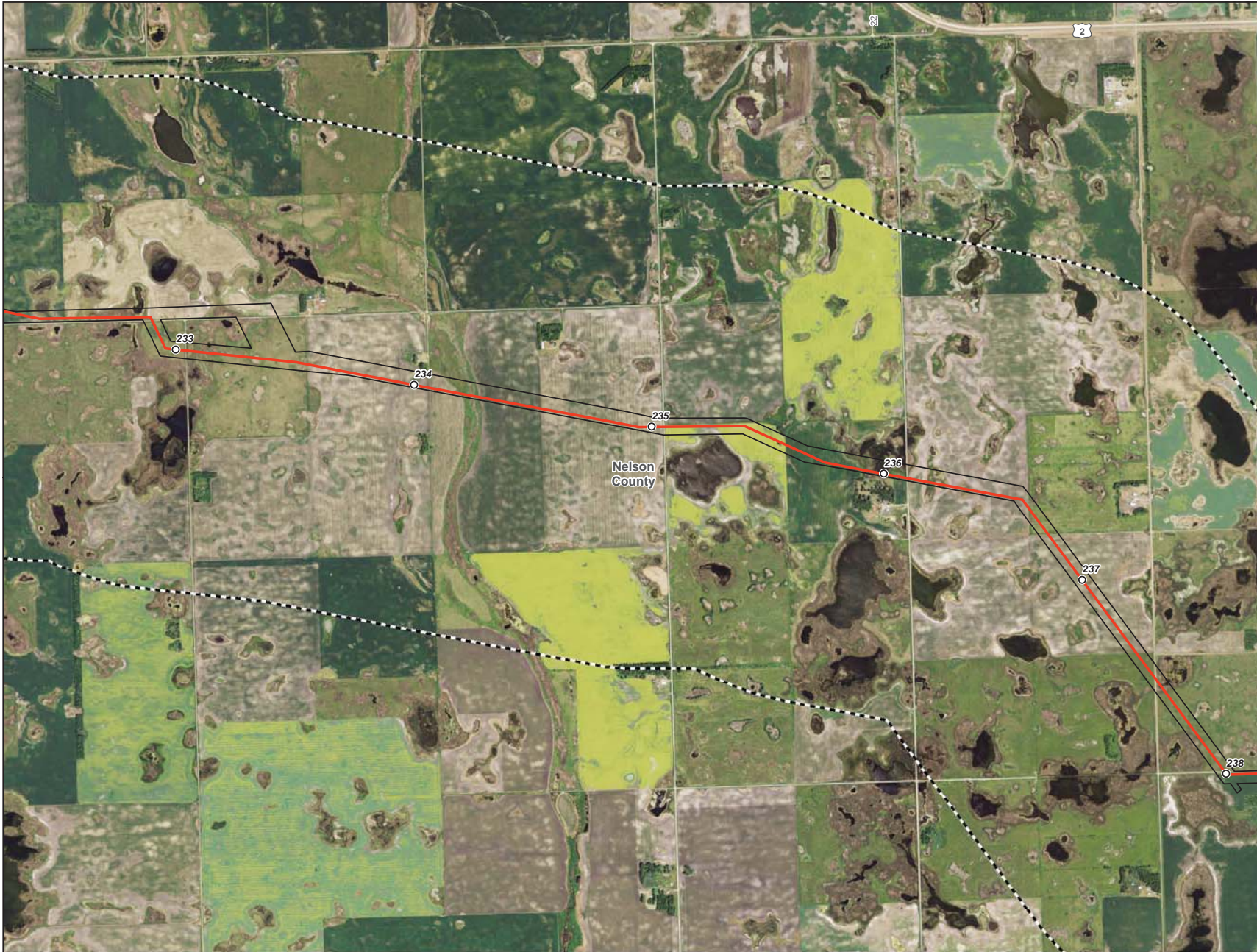

- Milepost
- Centerline
- ▭ Survey Corridor
- - - 2-mile Study Area
- ▭ Facility
- ▭ Previously Sited Facility
- ▭ County Boundary
- ▲ NRHP Historic Place
- ▭ USFWS-critical habitat

**Enbridge Pipelines
(North Dakota) LLC
Sandpiper Pipeline Project**

Exclusion Areas

Page 48 of 61
Nelson County



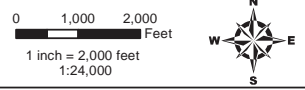
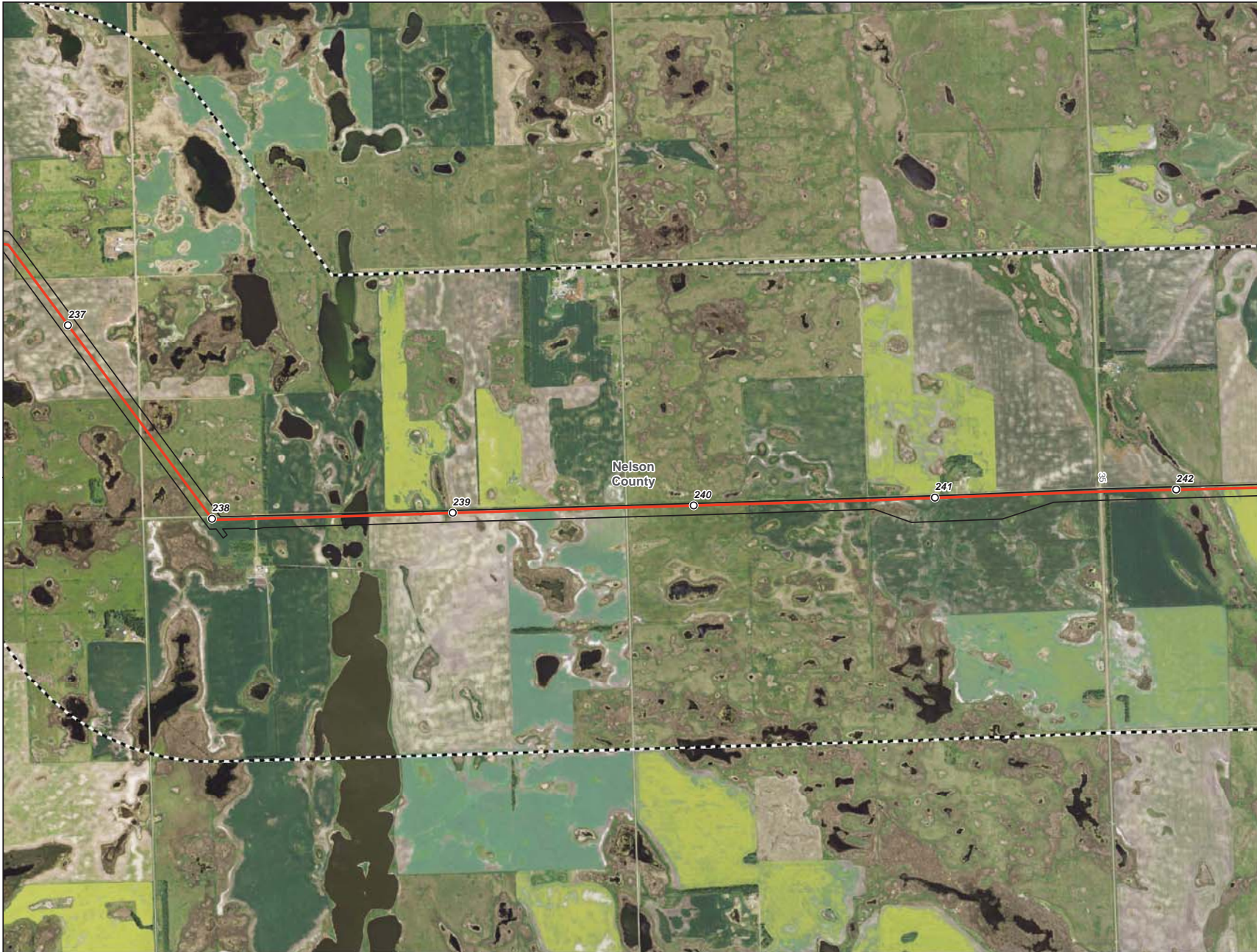

- Milepost
- Centerline
- ▭ Survey Corridor
- ▭ 2-mile Study Area
- ▭ Facility
- ▭ Previously Sited Facility
- ▭ County Boundary
- ▲ NRHP Historic Place
- ▭ USFWS-critical habitat

**Enbridge Pipelines
(North Dakota) LLC
Sandpiper Pipeline Project**

Exclusion Areas

Page 49 of 61
Nelson County



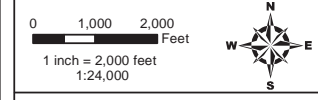
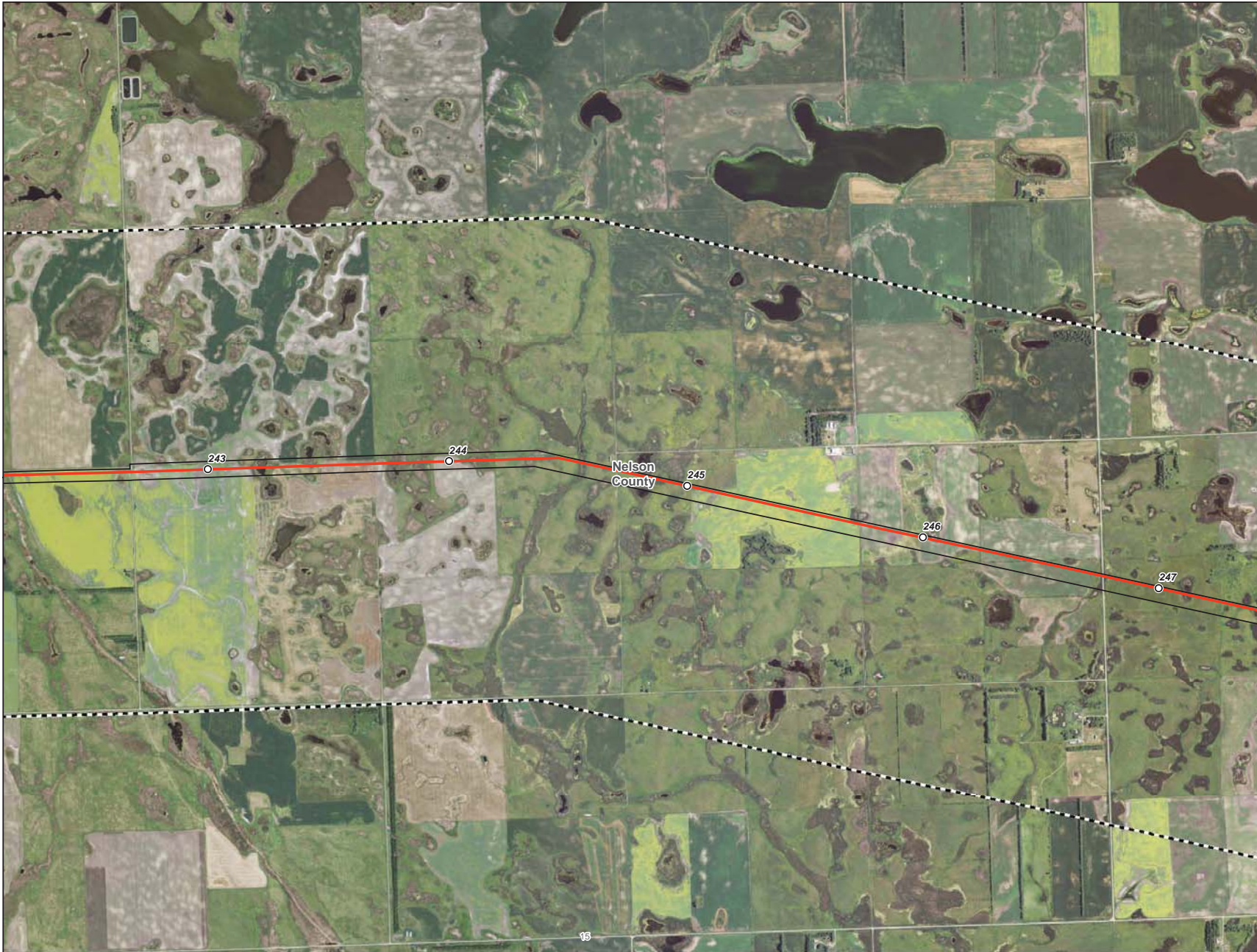

- Milepost
- Centerline
- ▭ Survey Corridor
- - - 2-mile Study Area
- ▭ Facility
- ▭ Previously Sited Facility
- ▭ County Boundary
- ▲ NRHP Historic Place
- ▭ USFWS-critical habitat

**Enbridge Pipelines
(North Dakota) LLC
Sandpiper Pipeline Project**

Exclusion Areas

Page 50 of 61
Nelson County





- Milepost
- Centerline
- ▭ Survey Corridor
- - - 2-mile Study Area
- ▭ Facility
- ▭ Previously Sited Facility
- ▭ County Boundary
- ▲ NRHP Historic Place
- ▭ USFWS-critical habitat

**Enbridge Pipelines
(North Dakota) LLC
Sandpiper Pipeline Project**

Exclusion Areas

Page 51 of 61
Nelson County



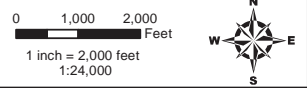

- Milepost
- Centerline
- ▭ Survey Corridor
- ▭ 2-mile Study Area
- ▭ Facility
- ▭ Previously Sited Facility
- ▭ County Boundary
- ▲ NRHP Historic Place
- ▭ USFWS-critical habitat

**Enbridge Pipelines
(North Dakota) LLC
Sandpiper Pipeline Project**

Exclusion Areas

Page 52 of 61
Grand Forks County



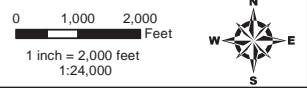

- Milepost
- Centerline
- ▭ Survey Corridor
- - - 2-mile Study Area
- ▭ Facility
- ▭ Previously Sited Facility
- ▭ County Boundary
- ▲ NRHP Historic Place
- ▭ USFWS-critical habitat

**Enbridge Pipelines
(North Dakota) LLC
Sandpiper Pipeline Project**

Exclusion Areas

Page 53 of 61
Grand Forks County



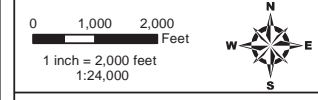

- Milepost
- Centerline
- ▭ Survey Corridor
- - - 2-mile Study Area
- ▭ Facility
- ▭ Previously Sited Facility
- ▭ County Boundary
- ▲ NRHP Historic Place
- ▭ USFWS-critical habitat







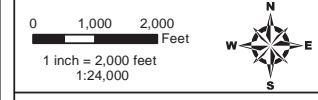
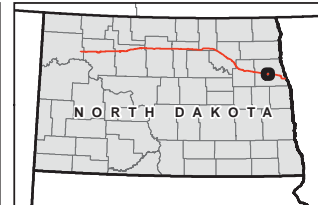

**Enbridge Pipelines
(North Dakota) LLC
Sandpiper Pipeline Project**

Exclusion Areas

Page 54 of 61
Grand Forks County





-  Milepost
-  Centerline
-  Survey Corridor
-  2-mile Study Area
-  Facility
-  Previously Sited Facility
-  County Boundary
-  NRHP Historic Place
-  USFWS-critical habitat

**Enbridge Pipelines
(North Dakota) LLC
Sandpiper Pipeline Project**

Exclusion Areas

Page 55 of 61
Grand Forks County



Rev. C IFRReg 10/21/2013

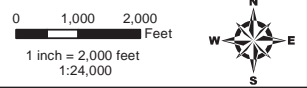

- Milepost
- Centerline
- Survey Corridor
- 2-mile Study Area
- Facility
- Previously Sited Facility
- County Boundary
- NRHP Historic Place
- USFWS-critical habitat

**Enbridge Pipelines
(North Dakota) LLC
Sandpiper Pipeline Project**

Exclusion Areas

Page 56 of 61
Grand Forks County



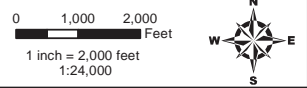
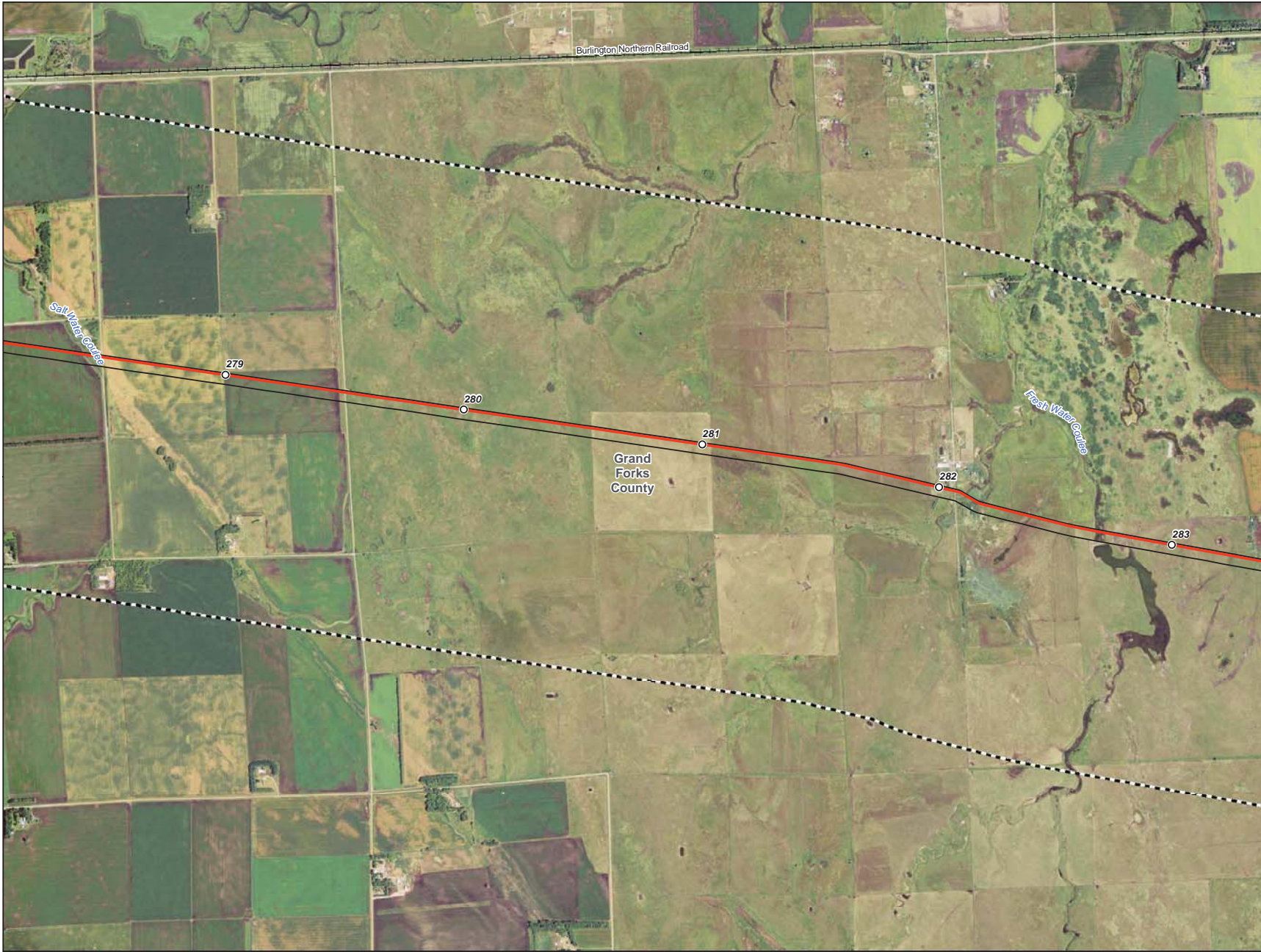

- Milepost
- Centerline
- Survey Corridor
- - - 2-mile Study Area
- Facility
- Previously Sited Facility
- County Boundary
- ▲ NRHP Historic Place
- USFWS-critical habitat

**Enbridge Pipelines
(North Dakota) LLC
Sandpiper Pipeline Project**

Exclusion Areas

Page 57 of 61
Grand Forks County



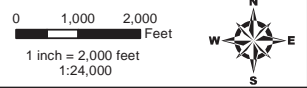

- Milepost
- Centerline
- ▭ Survey Corridor
- ▭ 2-mile Study Area
- ▭ Facility
- ▭ Previously Sited Facility
- ▭ County Boundary
- ▲ NRHP Historic Place
- ▭ USFWS-critical habitat

**Enbridge Pipelines
(North Dakota) LLC
Sandpiper Pipeline Project**

Exclusion Areas

Page 58 of 61
Grand Forks County



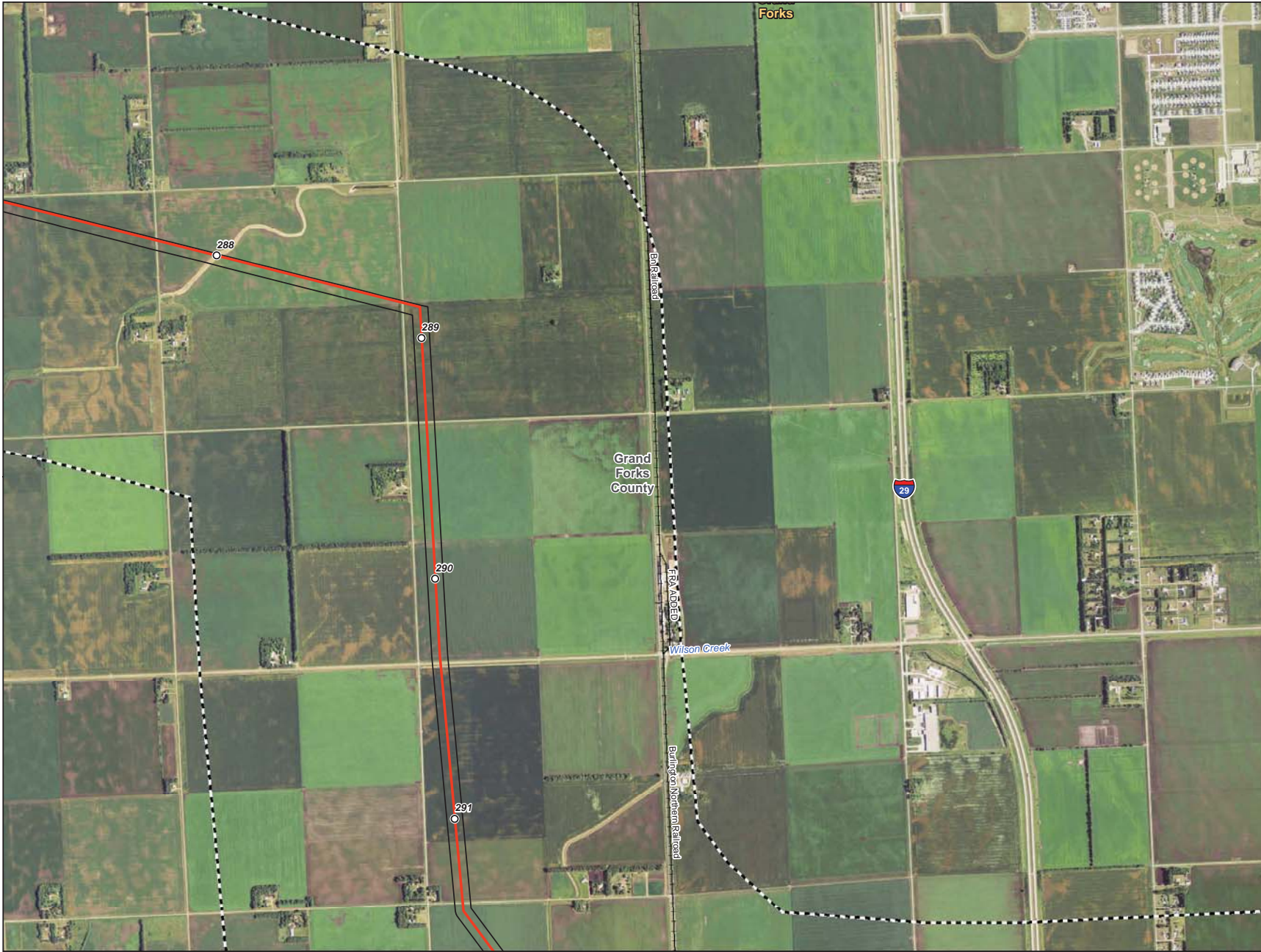

- Milepost
- Centerline
- ▭ Survey Corridor
- - - 2-mile Study Area
- ▭ Facility
- ▭ Previously Sited Facility
- ▭ County Boundary
- ▲ NRHP Historic Place
- ▭ USFWS-critical habitat

**Enbridge Pipelines
(North Dakota) LLC
Sandpiper Pipeline Project**

Exclusion Areas

Page 59 of 61
Grand Forks County



Source: USGS, Esri, DigitalGlobe, GeoEye, Earthstar (United States), CNES/Airbus DS, USDA, AeroGRID, IGN, Esri, Swire

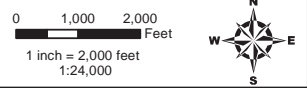

- Milepost
- Centerline
- ▭ Survey Corridor
- - - 2-mile Study Area
- ▭ Facility
- ▭ Previously Sited Facility
- ▭ County Boundary
- ▲ NRHP Historic Place
- ▭ USFWS-critical habitat

**Enbridge Pipelines
(North Dakota) LLC
Sandpiper Pipeline Project**

Exclusion Areas

Page 60 of 61
Grand Forks County



Source: U:\GIS\Projects\2013\20130828\20130828_Sandpiper_Pipeline\Map_Corridor\20130828_Sandpiper_Pipeline_Map_Corridor.mxd

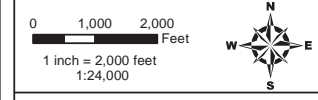

- Milepost
- Centerline
- ▭ Survey Corridor
- - - 2-mile Study Area
- ▭ Facility
- ▭ Previously Sited Facility
- ▭ County Boundary
- ▲ NRHP Historic Place
- ▭ USFWS-critical habitat

**Enbridge Pipelines
(North Dakota) LLC
Sandpiper Pipeline Project**

Exclusion Areas

Page 61 of 61
Grand Forks County



EXHIBIT I.2

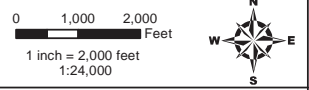
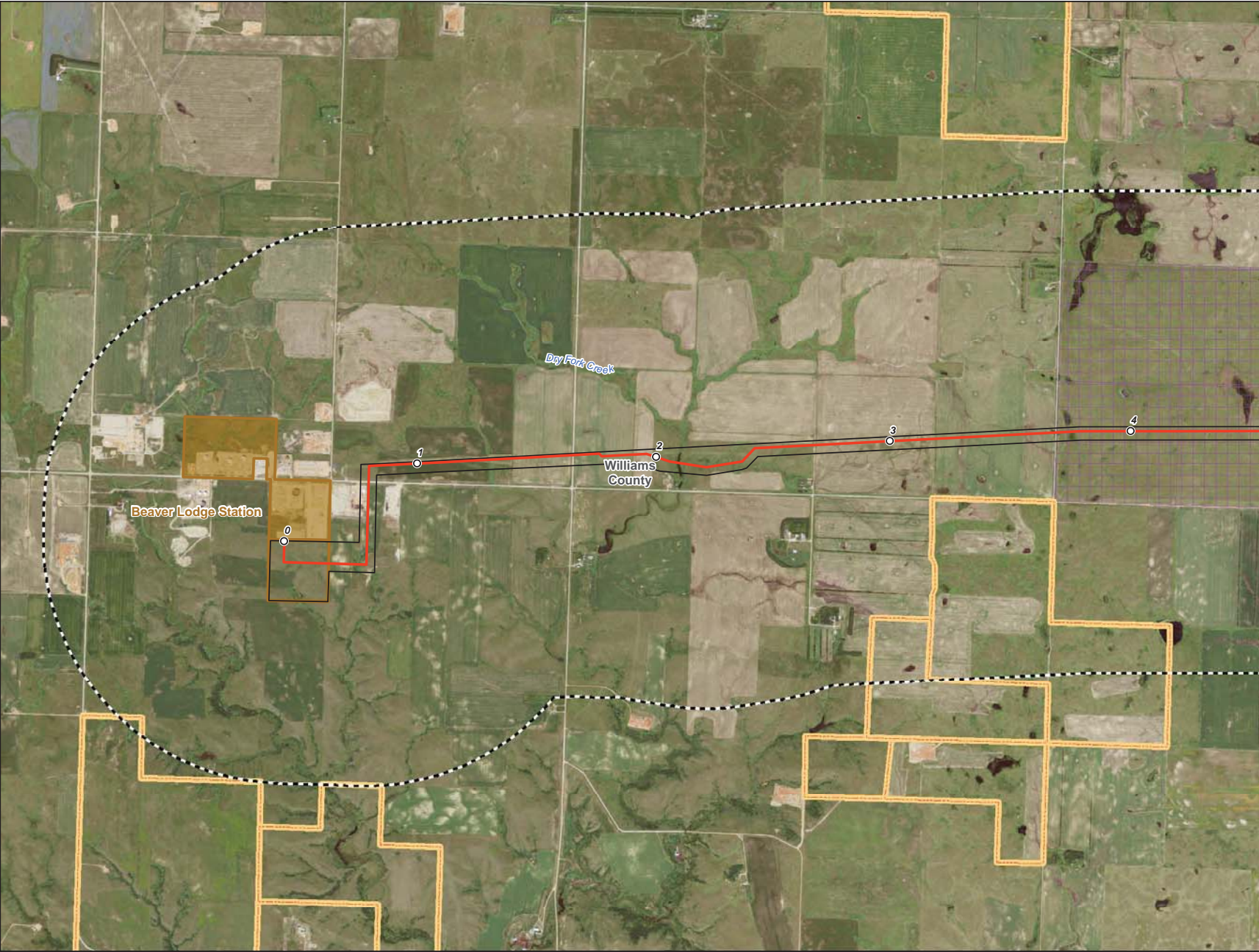

- Milepost
- Centerline
- ▭ Survey Corridor
- - - 2-mile Study Area
- ▭ Facility
- ▭ Previously Sited Facility
- ▭ County Boundary
- 🏫 School
- 🌊 Reservoir
- 🌊 Municipal Water Supply
- ⚰ Cemetery
- ▭ NDGF - Wildlife Management Area
- ▭ USFWS - National Wildlife Refuge
- ▭ USFWS - Waterfowl Production Area
- ▭ NDGF - PLOTS Land
- ▭ NDDTL - School Trust Land
- ▭ Wellhead Community Protection Area
- ▭ Wellhead Non-Community Protection Area

**Enbridge Pipelines
(North Dakota) LLC
Sandpiper Pipeline Project**

Avoidance Areas

Page 1 of 61
Williams County



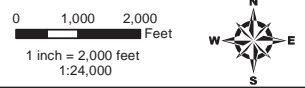
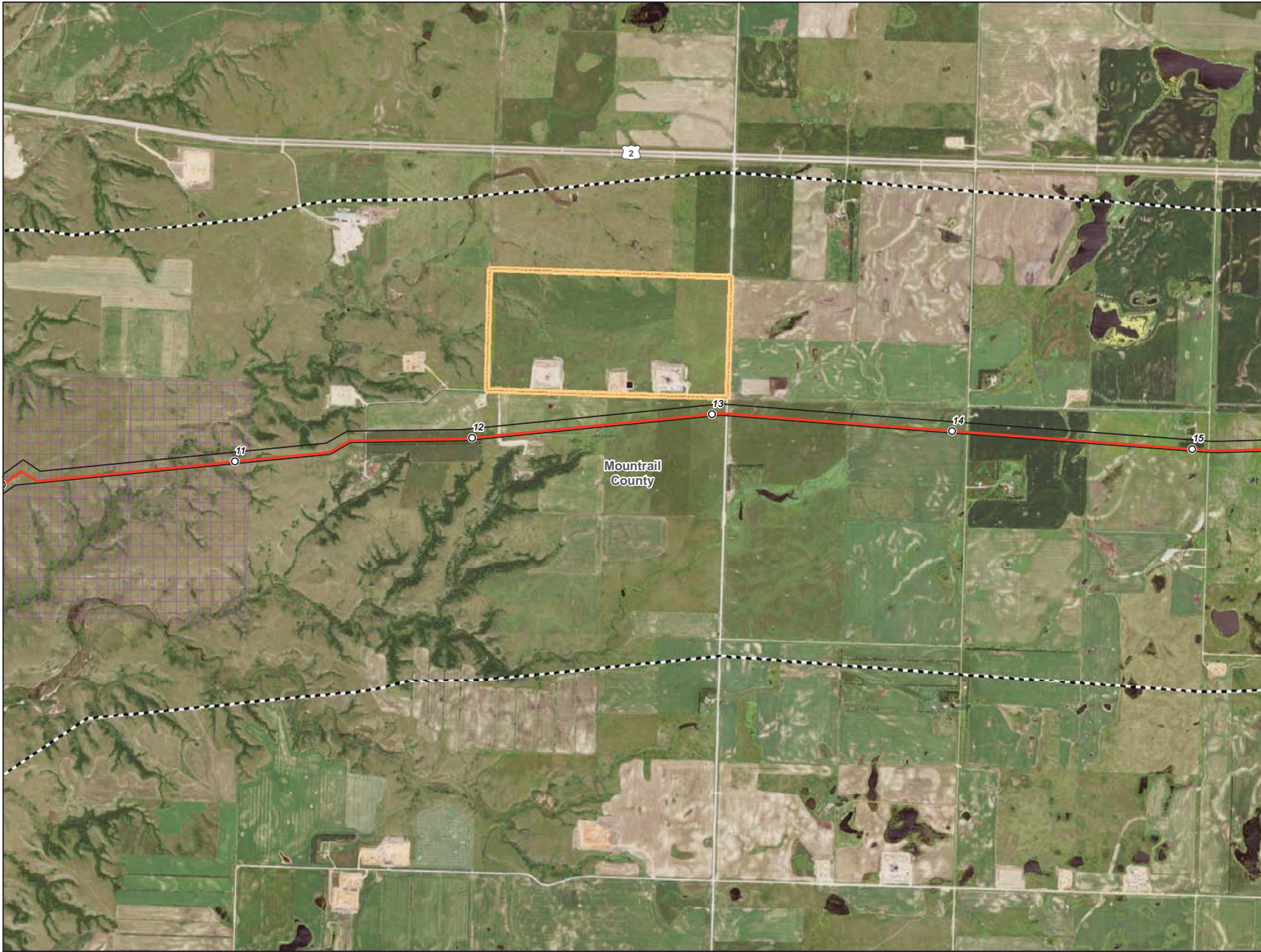

- Milepost
- Centerline
- ▭ Survey Corridor
- - - 2-mile Study Area
- ▭ Facility
- ▭ Previously Sited Facility
- ▭ County Boundary
- 🏫 School
- Reservoir
- Municipal Water Supply
- ⚰ Cemetery
- ▭ NDGF - Wildlife Management Area
- ▭ USFWS - National Wildlife Refuge
- ▭ USFWS - Waterfowl Production Area
- ▭ NDGF - PLOTS Land
- ▭ NDDTL - School Trust Land
- ▭ Wellhead Community Protection Area
- ▭ Wellhead Non-Community Protection Area

**Enbridge Pipelines
(North Dakota) LLC
Sandpiper Pipeline Project**

Avoidance Areas

Page 3 of 61
Mountrail County



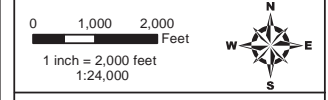

- Milepost
- Centerline
- ▭ Survey Corridor
- - - 2-mile Study Area
- ▭ Facility
- ▭ Previously Sited Facility
- ▭ County Boundary
- 🏫 School
- Reservoir
- Municipal Water Supply
- ⚰ Cemetery
- ▭ NDGF - Wildlife Management Area
- ▭ USFWS - National Wildlife Refuge
- ▭ USFWS - Waterfowl Production Area
- ▭ NDGF - PLOTS Land
- ▭ NDDTL - School Trust Land
- ▭ Wellhead Community Protection Area
- ▭ Wellhead Non-Community Protection Area

**Enbridge Pipelines
(North Dakota) LLC
Sandpiper Pipeline Project**

Avoidance Areas

Page 4 of 61
Mountrail County



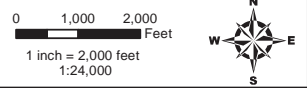

- Milepost
- Centerline
- Survey Corridor
- - - 2-mile Study Area
- ▭ Facility
- ▭ Previously Sited Facility
- ▭ County Boundary
- 🏫 School
- Reservoir
- ⦿ Municipal Water Supply
- ⚰ Cemetery
- ▭ NDGF - Wildlife Management Area
- ▭ USFWS - National Wildlife Refuge
- ▭ USFWS - Waterfowl Production Area
- ▭ NDGF - PLOTS Land
- ▭ NDDTL - School Trust Land
- ▭ Wellhead Community Protection Area
- ▭ Wellhead Non-Community Protection Area

**Enbridge Pipelines
(North Dakota) LLC
Sandpiper Pipeline Project**

Avoidance Areas

Page 5 of 61
Mountrail County



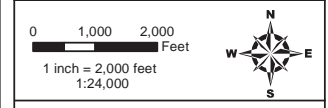
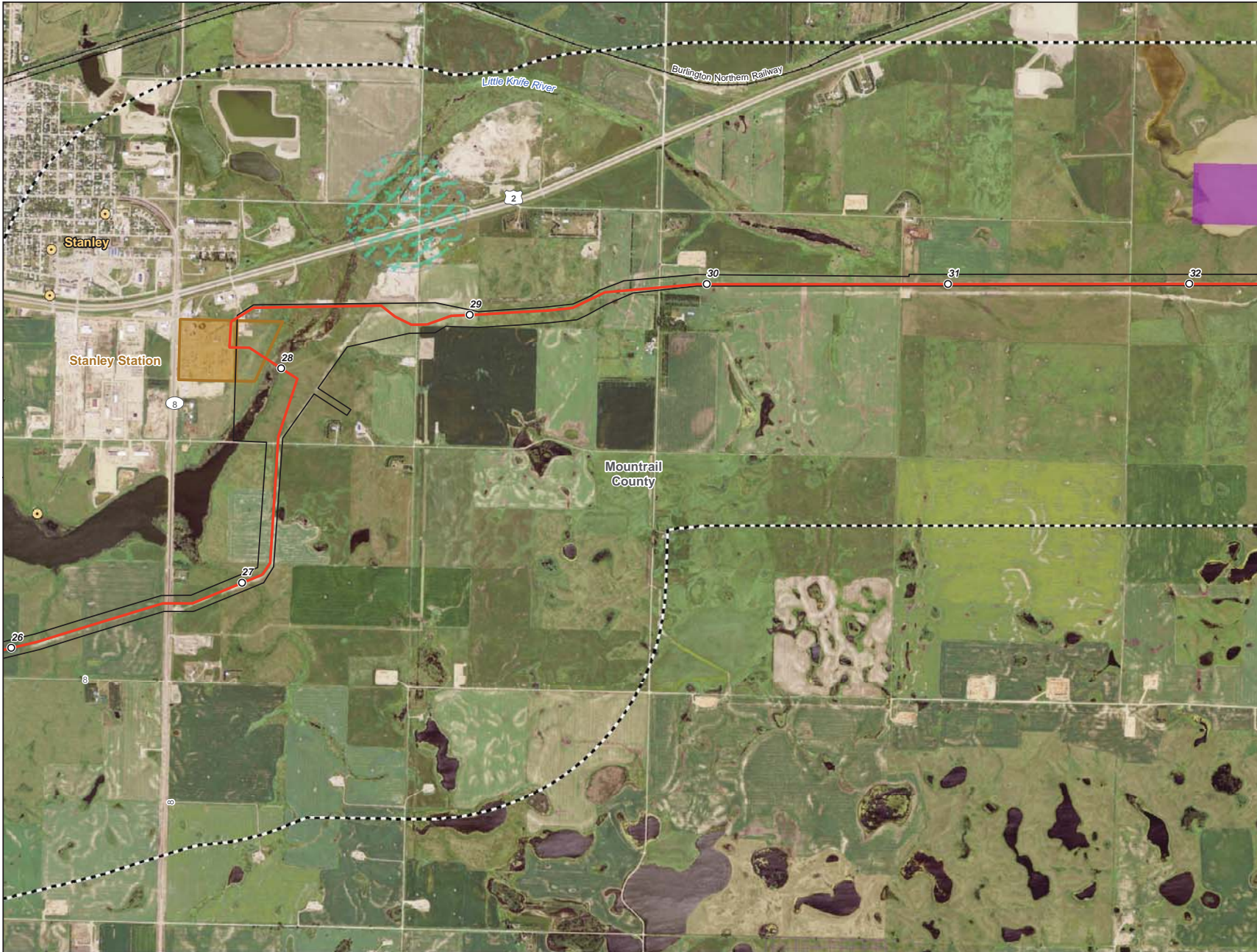

- Milepost
- Centerline
- ▭ Survey Corridor
- - - 2-mile Study Area
- ▭ Facility
- ▭ Previously Sited Facility
- ▭ County Boundary
- 🏫 School
- Reservoir
- ⦿ Municipal Water Supply
- ⚰ Cemetery
- ▭ NDGF - Wildlife Management Area
- ▭ USFWS - National Wildlife Refuge
- ▭ USFWS - Waterfowl Production Area
- ▭ NDGF - PLOTS Land
- ▭ NDDTL - School Trust Land
- ▭ Wellhead Community Protection Area
- ▭ Wellhead Non-Community Protection Area

**Enbridge Pipelines
(North Dakota) LLC
Sandpiper Pipeline Project**

Avoidance Areas

Page 6 of 61
Mountrail County



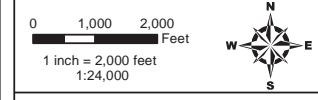

- Milepost
- Centerline
- ▭ Survey Corridor
- - - 2-mile Study Area
- ▭ Facility
- ▭ Previously Sited Facility
- ▭ County Boundary
- 🏫 School
- Reservoir
- Municipal Water Supply
- ⚰ Cemetery
- ▭ NDGF - Wildlife Management Area
- ▭ USFWS - National Wildlife Refuge
- ▭ USFWS - Waterfowl Production Area
- ▭ NDGF - PLOTS Land
- ▭ NDDTL - School Trust Land
- ▭ Wellhead Community Protection Area
- ▭ Wellhead Non-Community Protection Area

**Enbridge Pipelines
(North Dakota) LLC
Sandpiper Pipeline Project**

Avoidance Areas

Page 7 of 61
Mountrail County



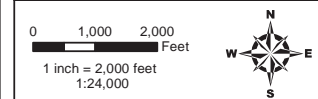
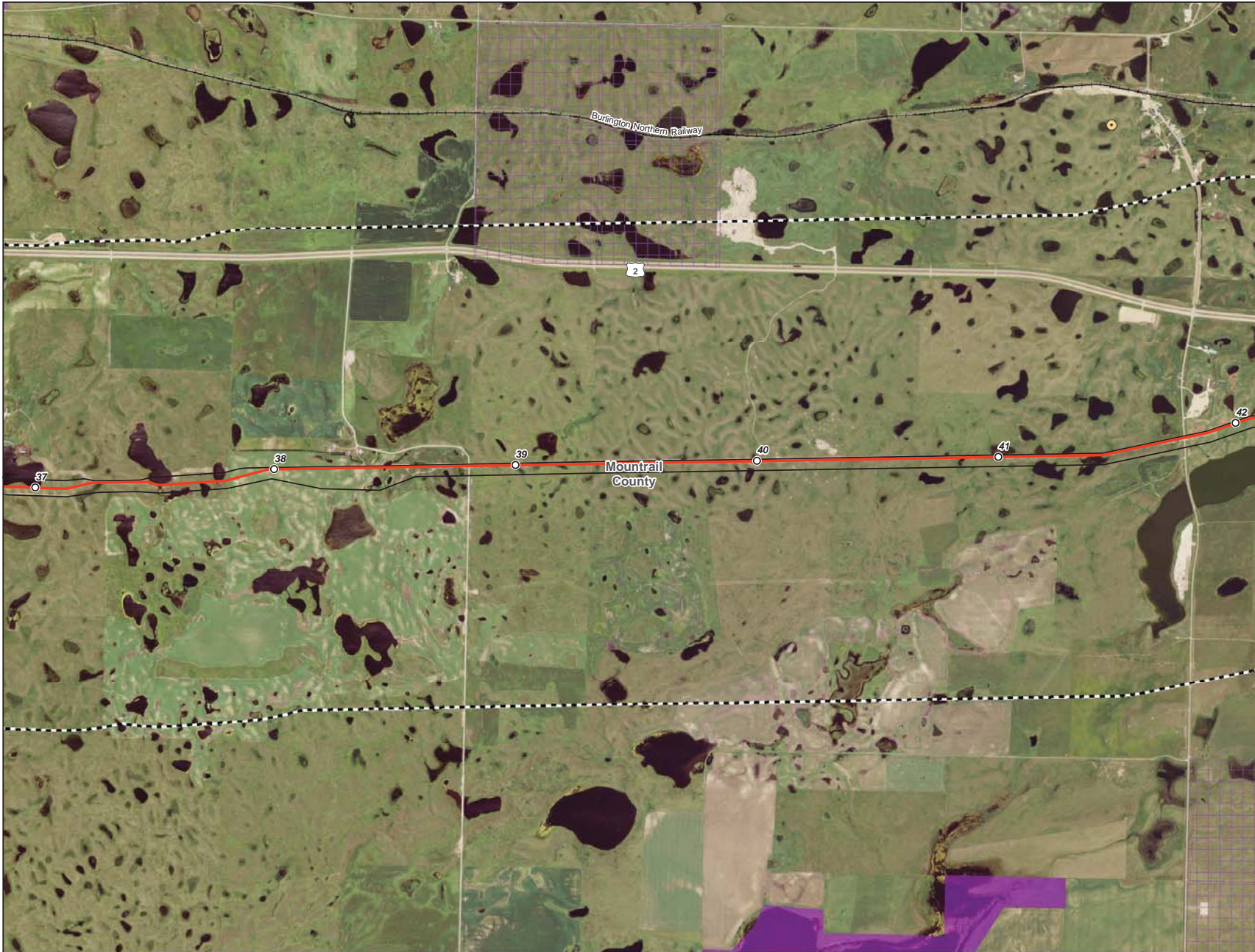

- Milepost
- Centerline
- ▭ Survey Corridor
- - - 2-mile Study Area
- ▭ Facility
- ▭ Previously Sited Facility
- ▭ County Boundary
- 🏫 School
- Reservoir
- ⦿ Municipal Water Supply
- ⚰ Cemetery
- ▭ NDGF - Wildlife Management Area
- ▭ USFWS - National Wildlife Refuge
- ▭ USFWS - Waterfowl Production Area
- ▭ NDGF - PLOTS Land
- ▭ NDDTL - School Trust Land
- ▭ Wellhead Community Protection Area
- ▭ Wellhead Non-Community Protection Area

**Enbridge Pipelines
(North Dakota) LLC
Sandpiper Pipeline Project**

Avoidance Areas

Page 8 of 61
Mountrail County



Rev. C IFRReg 10/21/2013

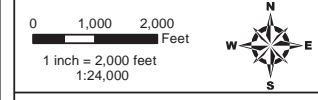
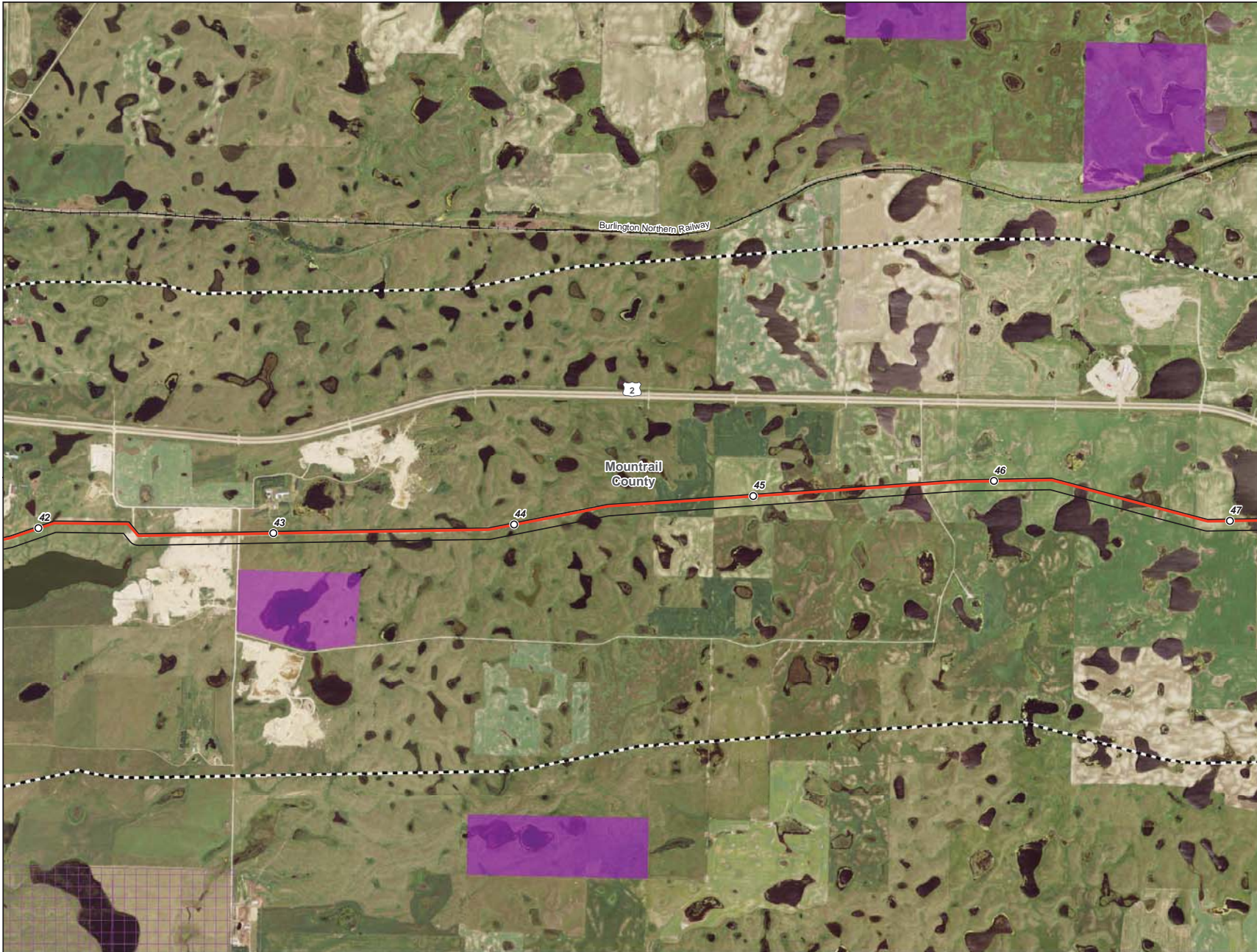

- Milepost
- Centerline
- ▭ Survey Corridor
- - - 2-mile Study Area
- ▭ Facility
- ▭ Previously Sited Facility
- ▭ County Boundary
- 🏫 School
- Reservoir
- ⦿ Municipal Water Supply
- ⚰ Cemetery
- ▭ NDGF - Wildlife Management Area
- ▭ USFWS - National Wildlife Refuge
- ▭ USFWS - Waterfowl Production Area
- ▭ NDGF - PLOTS Land
- ▭ NDDTL - School Trust Land
- ▭ Wellhead Community Protection Area
- ▭ Wellhead Non-Community Protection Area

**Enbridge Pipelines
(North Dakota) LLC
Sandpiper Pipeline Project**

Avoidance Areas

Page 9 of 61
Mountrail County



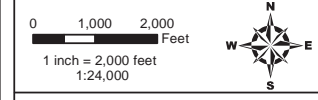

- Milepost
- Centerline
- ▭ Survey Corridor
- - - 2-mile Study Area
- ▭ Facility
- ▭ Previously Sited Facility
- ▭ County Boundary
- 🏫 School
- Reservoir
- ⦿ Municipal Water Supply
- ⚰ Cemetery
- ▭ NDGF - Wildlife Management Area
- ▭ USFWS - National Wildlife Refuge
- ▭ USFWS - Waterfowl Production Area
- ▭ NDGF - PLOTS Land
- ▭ NDDTL - School Trust Land
- ▭ Wellhead Community Protection Area
- ▭ Wellhead Non-Community Protection Area

**Enbridge Pipelines
(North Dakota) LLC
Sandpiper Pipeline Project**

Avoidance Areas

Page 10 of 61
Mountrail County



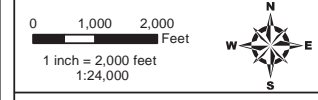

- Milepost
- Centerline
- ▭ Survey Corridor
- - - 2-mile Study Area
- ▭ Facility
- ▭ Previously Sited Facility
- ▭ County Boundary
- 🏫 School
- Reservoir
- ⦿ Municipal Water Supply
- ⚰ Cemetery
- ▭ NDGF - Wildlife Management Area
- ▭ USFWS - National Wildlife Refuge
- ▭ USFWS - Waterfowl Production Area
- ▭ NDGF - PLOTS Land
- ▭ NDDTL - School Trust Land
- ▭ Wellhead Community Protection Area
- ▭ Wellhead Non-Community Protection Area

**Enbridge Pipelines
(North Dakota) LLC
Sandpiper Pipeline Project**

Avoidance Areas

Page 11 of 61
Ward County



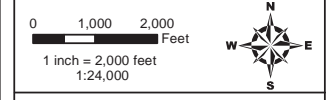
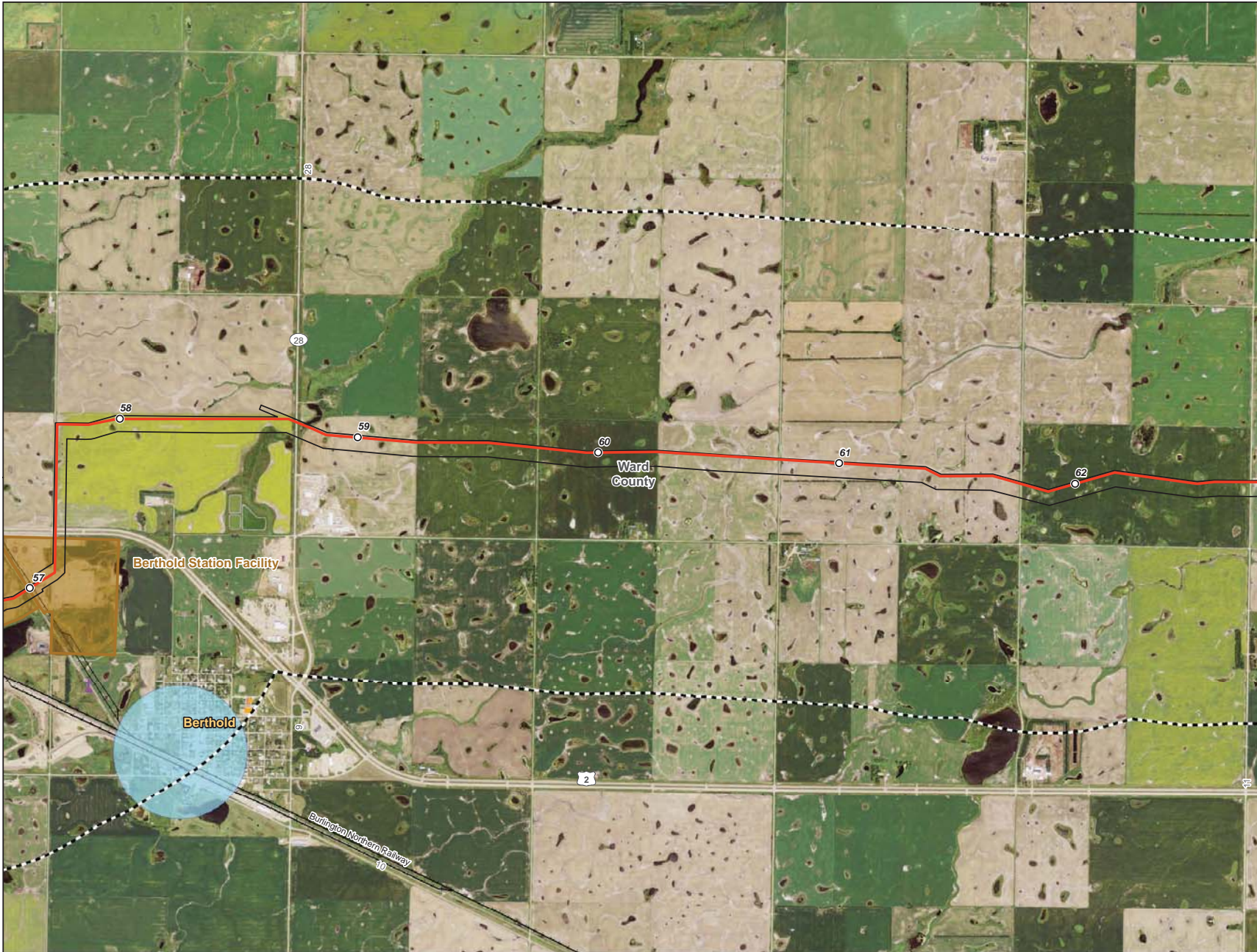

- Milepost
- Centerline
- ▭ Survey Corridor
- - - 2-mile Study Area
- ▭ Facility
- ▭ Previously Sited Facility
- ▭ County Boundary
- 🏫 School
- 🟦 Reservoir
- 🟡 Municipal Water Supply
- ⚰ Cemetery
- 🟡 NDGF - Wildlife Management Area
- 🟠 USFWS - National Wildlife Refuge
- 🟣 USFWS - Waterfowl Production Area
- 🟠 NDGF - PLOTS Land
- 🟡 NDDTL - School Trust Land
- 🟢 Wellhead Community Protection Area
- 🟢 Wellhead Non-Community Protection Area

**Enbridge Pipelines
(North Dakota) LLC
Sandpiper Pipeline Project**

Avoidance Areas

Page 12 of 61
Ward County



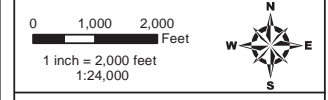

- Milepost
- Centerline
- ▭ Survey Corridor
- - - 2-mile Study Area
- ▭ Facility
- ▭ Previously Sited Facility
- ▭ County Boundary
- 🏫 School
- 🌊 Reservoir
- 🚰 Municipal Water Supply
- ⚰ Cemetery
- 🟡 NDGF - Wildlife Management Area
- 🟠 USFWS - National Wildlife Refuge
- 🟣 USFWS - Waterfowl Production Area
- 🟠 NDGF - PLOTS Land
- 🟪 NDDTL - School Trust Land
- 🟦 Wellhead Community Protection Area
- 🟩 Wellhead Non-Community Protection Area

**Enbridge Pipelines
(North Dakota) LLC
Sandpiper Pipeline Project**

Avoidance Areas

Page 13 of 61
Ward County



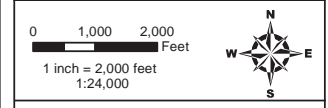
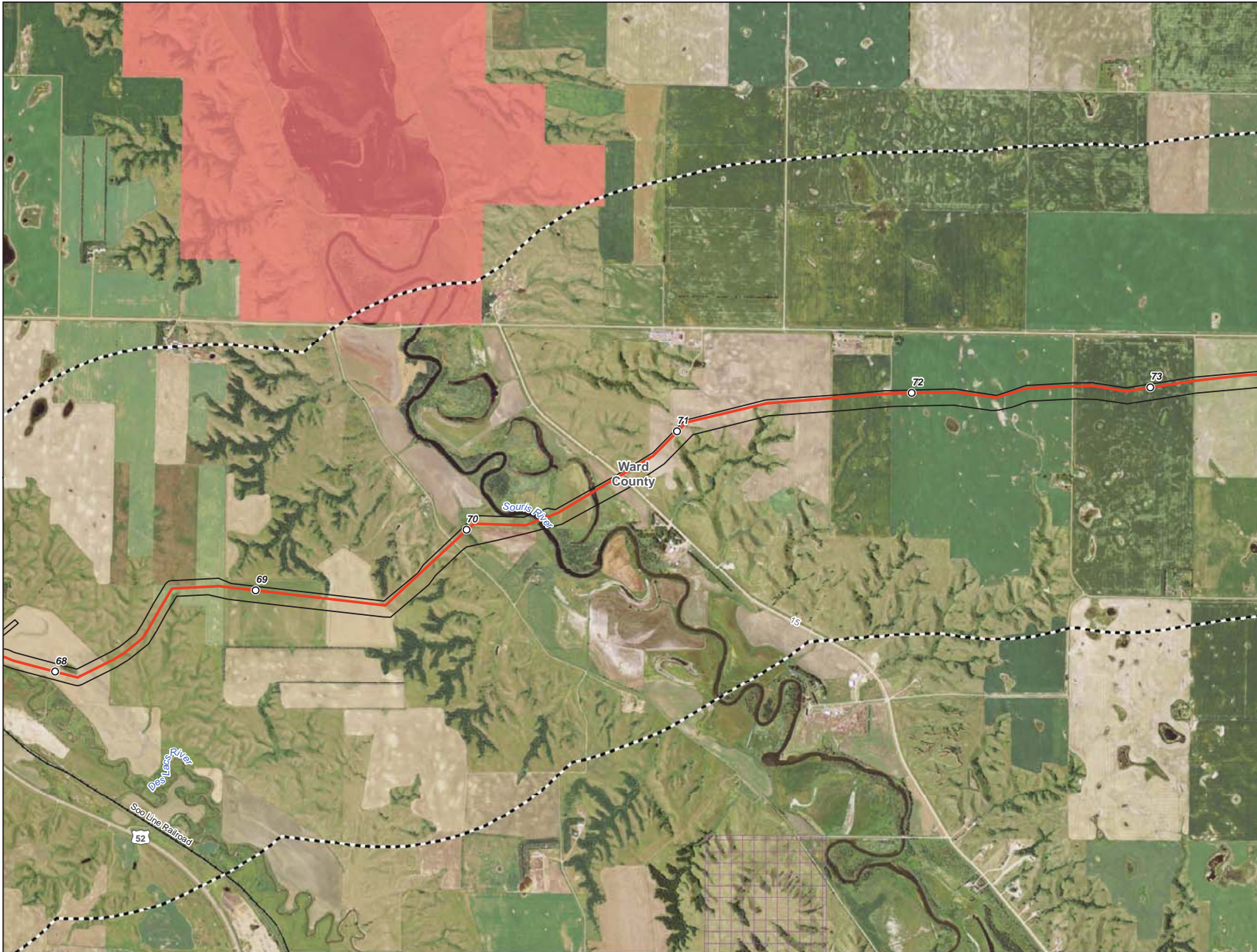

- Milepost
- Centerline
- ▭ Survey Corridor
- - - 2-mile Study Area
- ▭ Facility
- ▭ Previously Sited Facility
- ▭ County Boundary
- 🏫 School
- Reservoir
- ⦿ Municipal Water Supply
- ⚰ Cemetery
- ▭ NDGF - Wildlife Management Area
- ▭ USFWS - National Wildlife Refuge
- ▭ USFWS - Waterfowl Production Area
- ▭ NDGF - PLOTS Land
- ▭ NDDTL - School Trust Land
- ▭ Wellhead Community Protection Area
- ▭ Wellhead Non-Community Protection Area

**Enbridge Pipelines
(North Dakota) LLC
Sandpiper Pipeline Project**

Avoidance Areas

Page 14 of 61
Ward County



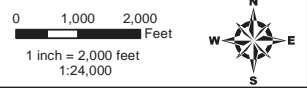

- Milepost
- Centerline
- ▭ Survey Corridor
- - - 2-mile Study Area
- ▭ Facility
- ▭ Previously Sited Facility
- ▭ County Boundary
- 🏫 School
- Reservoir
- ⦿ Municipal Water Supply
- ⚰ Cemetery
- ▭ NDGF - Wildlife Management Area
- ▭ USFWS - National Wildlife Refuge
- ▭ USFWS - Waterfowl Production Area
- ▭ NDGF - PLOTS Land
- ▭ NDDTL - School Trust Land
- ▭ Wellhead Community Protection Area
- ▭ Wellhead Non-Community Protection Area

**Enbridge Pipelines
(North Dakota) LLC
Sandpiper Pipeline Project**

Avoidance Areas

Page 15 of 61
Ward County



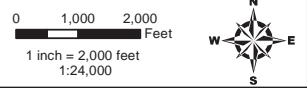
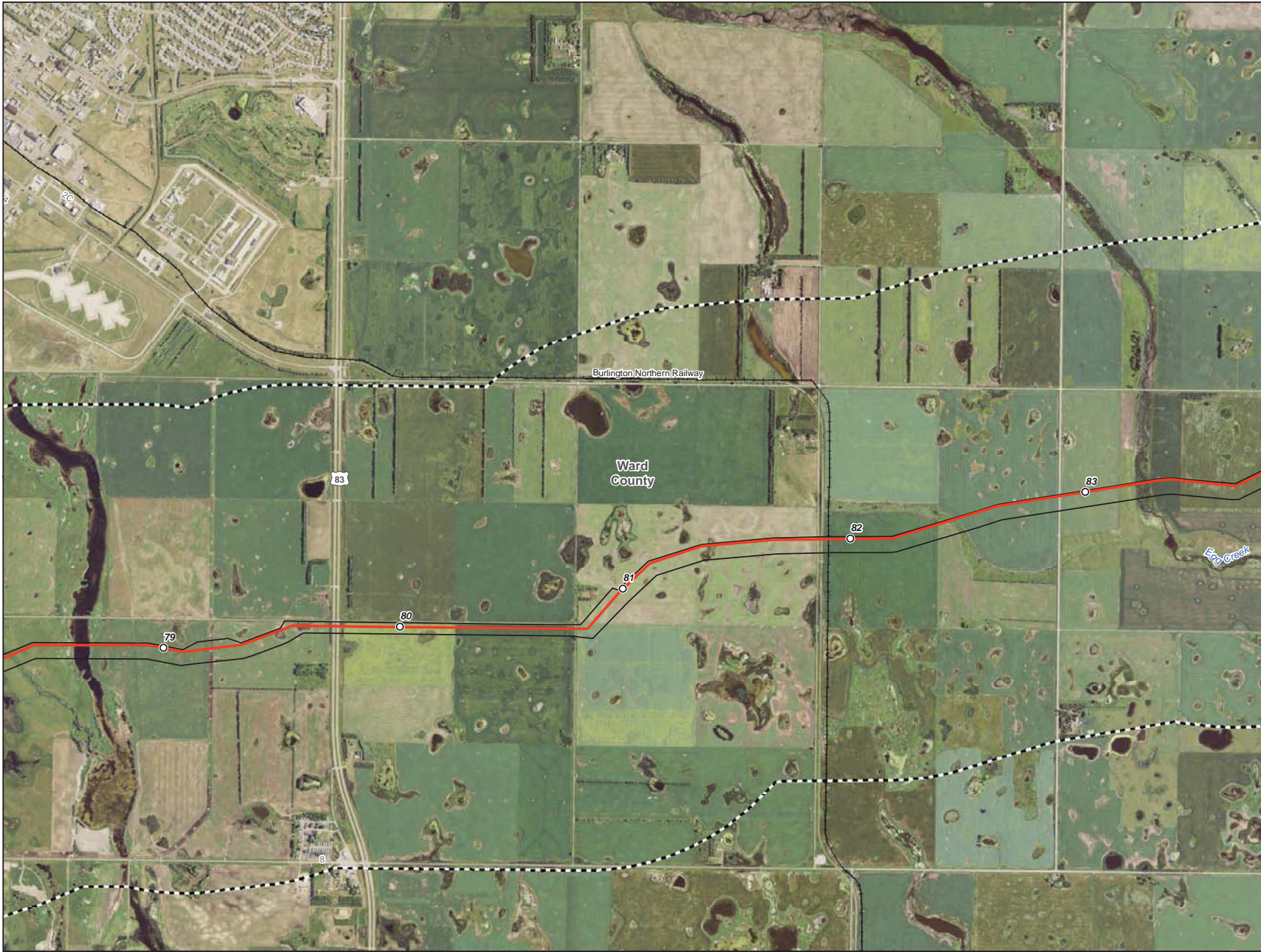

- Milepost
- Centerline
- ▭ Survey Corridor
- - - 2-mile Study Area
- ▭ Facility
- ▭ Previously Sited Facility
- ▭ County Boundary
- 🏫 School
- 🌊 Reservoir
- 🌊 Municipal Water Supply
- ⚰ Cemetery
- 🦅 NDGF - Wildlife Management Area
- 🦅 USFWS - National Wildlife Refuge
- 🦅 USFWS - Waterfowl Production Area
- 🦅 NDGF - PLOTS Land
- 🦅 NDDTL - School Trust Land
- 🦅 Wellhead Community Protection Area
- 🦅 Wellhead Non-Community Protection Area

**Enbridge Pipelines
(North Dakota) LLC
Sandpiper Pipeline Project**

Avoidance Areas

Page 16 of 61
Ward County



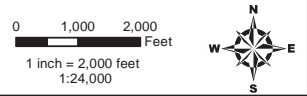

- Milepost
- Centerline
- Survey Corridor
- 2-mile Study Area
- Facility
- Previously Sited Facility
- County Boundary
- School
- Reservoir
- Municipal Water Supply
- Cemetery
- NDGF - Wildlife Management Area
- USFWS - National Wildlife Refuge
- USFWS - Waterfowl Production Area
- NDGF - PLOTS Land
- NDDTL - School Trust Land
- Wellhead Community Protection Area
- Wellhead Non-Community Protection Area

**Enbridge Pipelines
(North Dakota) LLC
Sandpiper Pipeline Project**

Avoidance Areas

Page 17 of 61
Ward County



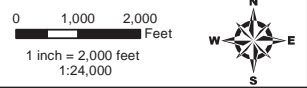
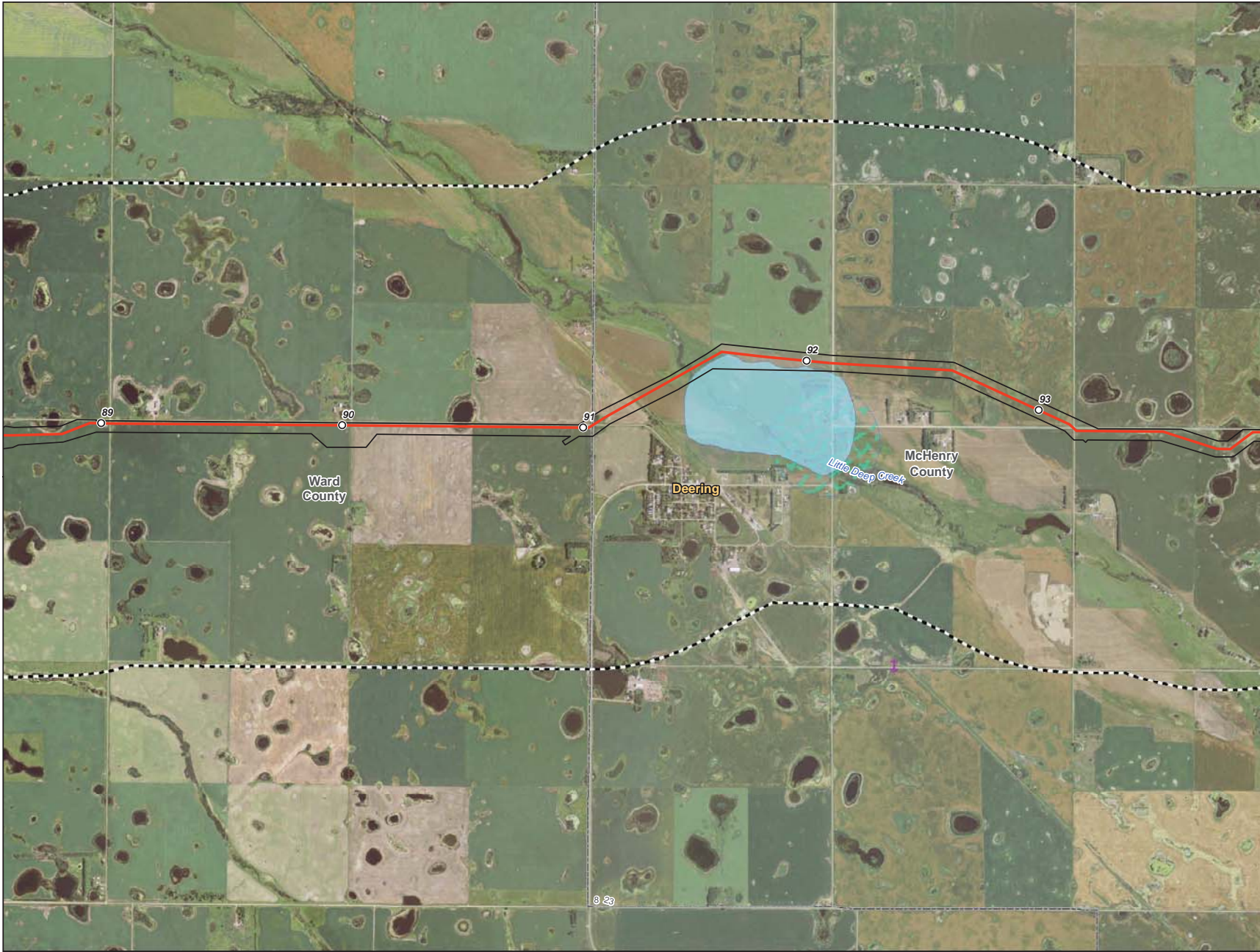

- Milepost
- Centerline
- ▭ Survey Corridor
- - - 2-mile Study Area
- ▭ Facility
- ▭ Previously Sited Facility
- ▭ County Boundary
- 🏫 School
- Reservoir
- ⦿ Municipal Water Supply
- ⚰ Cemetery
- ▭ NDGF - Wildlife Management Area
- ▭ USFWS - National Wildlife Refuge
- ▭ USFWS - Waterfowl Production Area
- ▭ NDGF - PLOTS Land
- ▭ NDDTL - School Trust Land
- ▭ Wellhead Community Protection Area
- ▭ Wellhead Non-Community Protection Area

**Enbridge Pipelines
(North Dakota) LLC
Sandpiper Pipeline Project**

Avoidance Areas



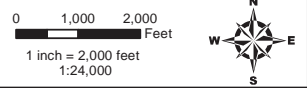
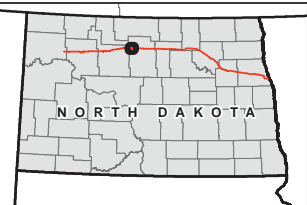

- Milepost
- Centerline
- Survey Corridor
- 2-mile Study Area
- Facility
- Previously Sited Facility
- County Boundary
- School
- Reservoir
- Municipal Water Supply
- Cemetery
- NDGF - Wildlife Management Area
- USFWS - National Wildlife Refuge
- USFWS - Waterfowl Production Area
- NDGF - PLOTS Land
- NDDTL - School Trust Land
- Wellhead Community Protection Area
- Wellhead Non-Community Protection Area

**Enbridge Pipelines
(North Dakota) LLC
Sandpiper Pipeline Project**

Avoidance Areas

Page 19 of 61
McHenry County



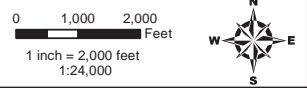

- Milepost
- Centerline
- Survey Corridor
- 2-mile Study Area
- Facility
- Previously Sited Facility
- County Boundary
- School
- Reservoir
- Municipal Water Supply
- Cemetery
- NDGF - Wildlife Management Area
- USFWS - National Wildlife Refuge
- USFWS - Waterfowl Production Area
- NDGF - PLOTS Land
- NDDTL - School Trust Land
- Wellhead Community Protection Area
- Wellhead Non-Community Protection Area

**Enbridge Pipelines
(North Dakota) LLC
Sandpiper Pipeline Project**

Avoidance Areas

Page 20 of 61
McHenry County



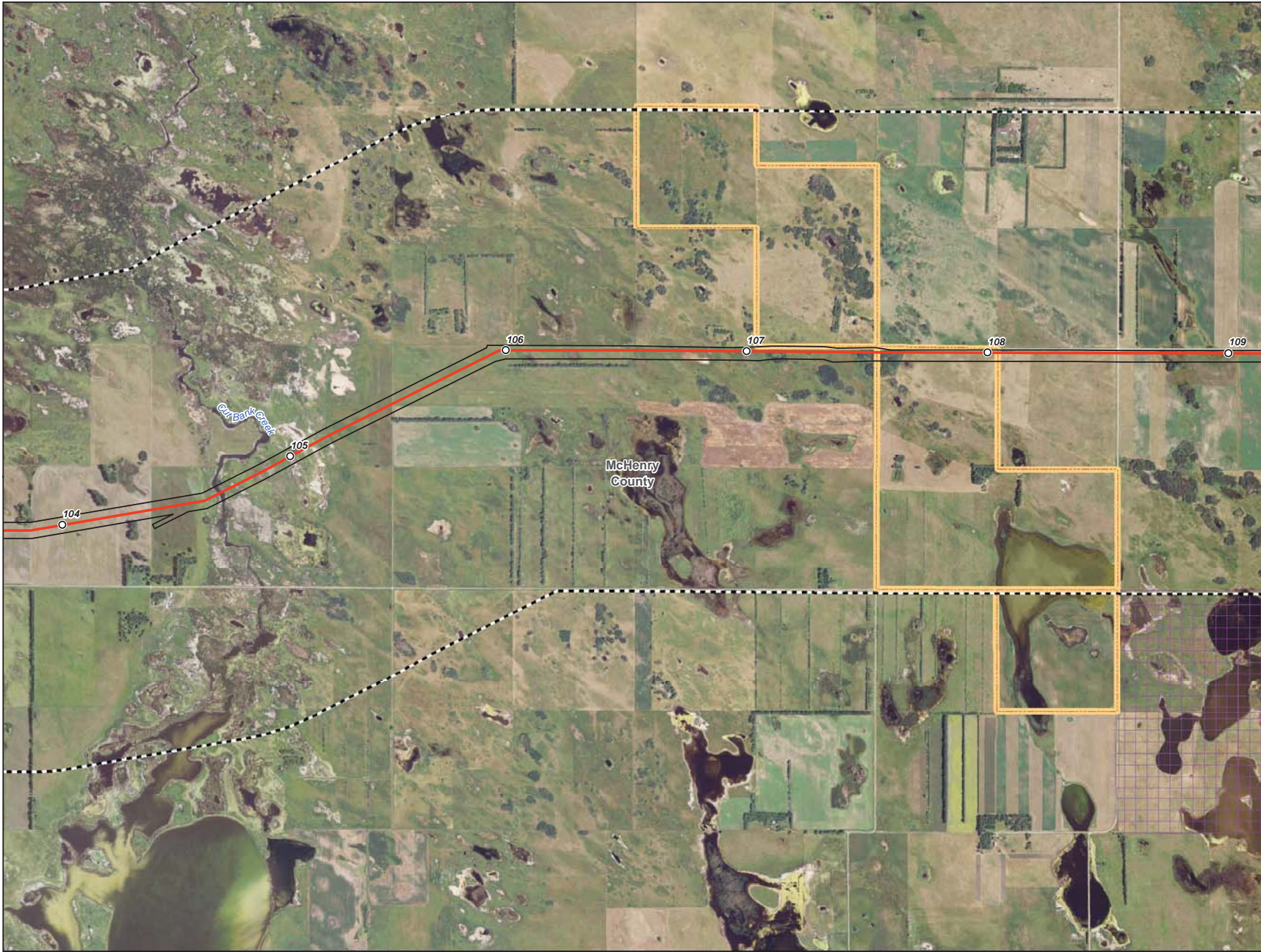

- Milepost
- Centerline
- ▭ Survey Corridor
- - - 2-mile Study Area
- ▭ Facility
- ▭ Previously Sited Facility
- ▭ County Boundary
- 🏫 School
- Reservoir
- ⦿ Municipal Water Supply
- ⚰ Cemetery
- ▭ NDGF - Wildlife Management Area
- ▭ USFWS - National Wildlife Refuge
- ▭ USFWS - Waterfowl Production Area
- ▭ NDGF - PLOTS Land
- ▭ NDDTL - School Trust Land
- ▭ Wellhead Community Protection Area
- ▭ Wellhead Non-Community Protection Area

**Enbridge Pipelines
(North Dakota) LLC
Sandpiper Pipeline Project**

Avoidance Areas

Page 21 of 61
McHenry County



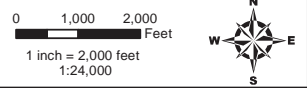
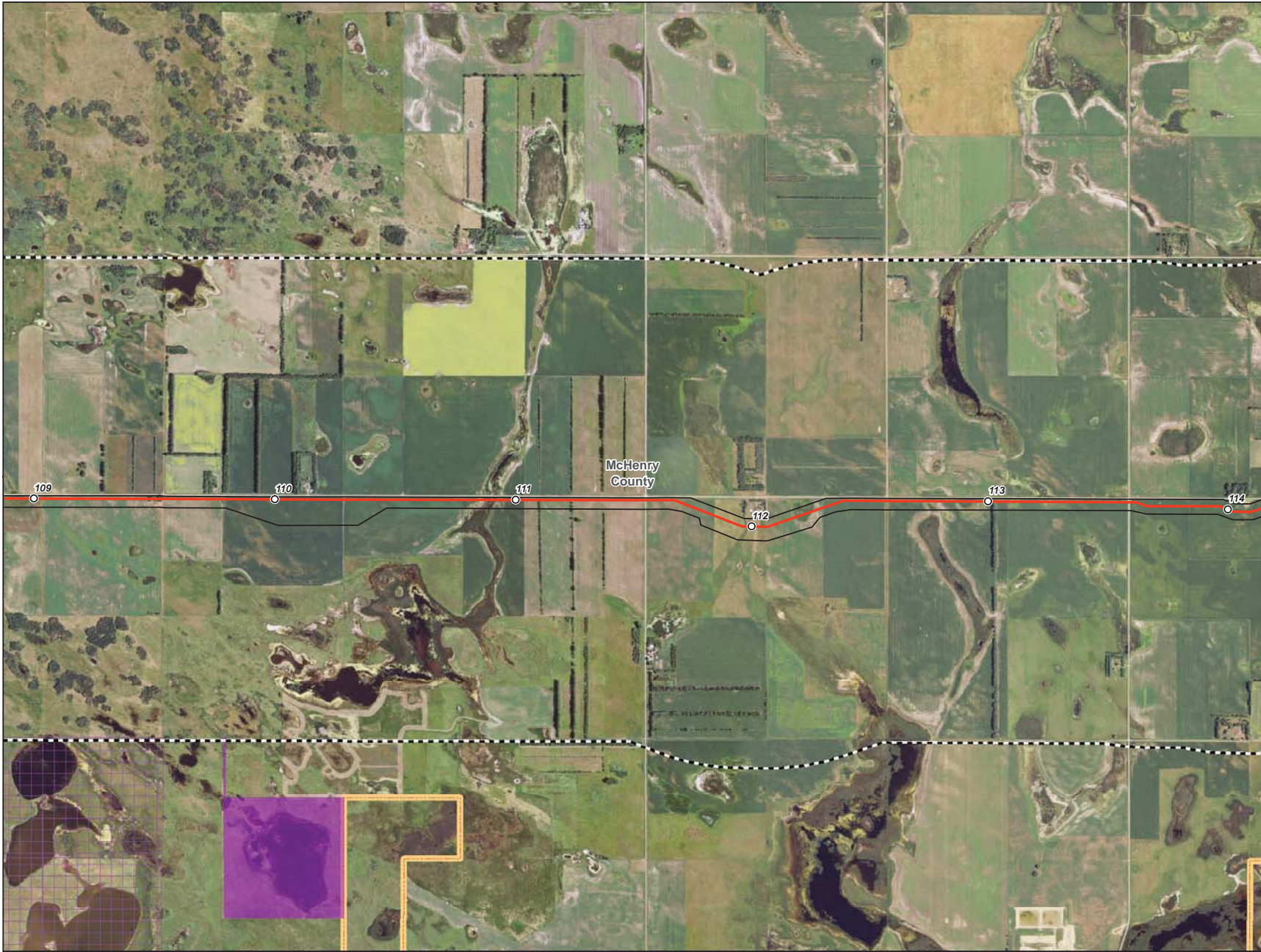

- Milepost
- Centerline
- ▭ Survey Corridor
- - - 2-mile Study Area
- ▭ Facility
- ▭ Previously Sited Facility
- ▭ County Boundary
- 🏫 School
- Reservoir
- Municipal Water Supply
- ⚰ Cemetery
- ▭ NDGF - Wildlife Management Area
- ▭ USFWS - National Wildlife Refuge
- ▭ USFWS - Waterfowl Production Area
- ▭ NDGF - PLOTS Land
- ▭ NDDTL - School Trust Land
- ▭ Wellhead Community Protection Area
- ▭ Wellhead Non-Community Protection Area

**Enbridge Pipelines
(North Dakota) LLC
Sandpiper Pipeline Project**

Avoidance Areas

Page 22 of 61
McHenry County



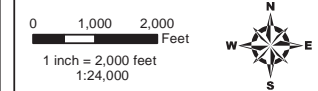

- Milepost
- Centerline
- Survey Corridor
- 2-mile Study Area
- Facility
- Previously Sited Facility
- County Boundary
- School
- Reservoir
- Municipal Water Supply
- Cemetery
- NDGF - Wildlife Management Area
- USFWS - National Wildlife Refuge
- USFWS - Waterfowl Production Area
- NDGF - PLOTS Land
- NDDTL - School Trust Land
- Wellhead Community Protection Area
- Wellhead Non-Community Protection Area

**Enbridge Pipelines
(North Dakota) LLC
Sandpiper Pipeline Project**

Avoidance Areas

Page 23 of 61
McHenry County



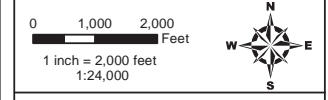

- Milepost
- Centerline
- ▭ Survey Corridor
- - - 2-mile Study Area
- ▭ Facility
- ▭ Previously Sited Facility
- ▭ County Boundary
- 🏫 School
- Reservoir
- ⦿ Municipal Water Supply
- ⚰ Cemetery
- ▨ NDGF - Wildlife Management Area
- ▨ USFWS - National Wildlife Refuge
- ▨ USFWS - Waterfowl Production Area
- ▨ NDGF - PLOTS Land
- ▨ NDDTL - School Trust Land
- ▨ Wellhead Community Protection Area
- ▨ Wellhead Non-Community Protection Area

**Enbridge Pipelines
(North Dakota) LLC
Sandpiper Pipeline Project**

Avoidance Areas

Page 24 of 61
McHenry County



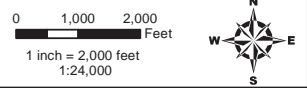
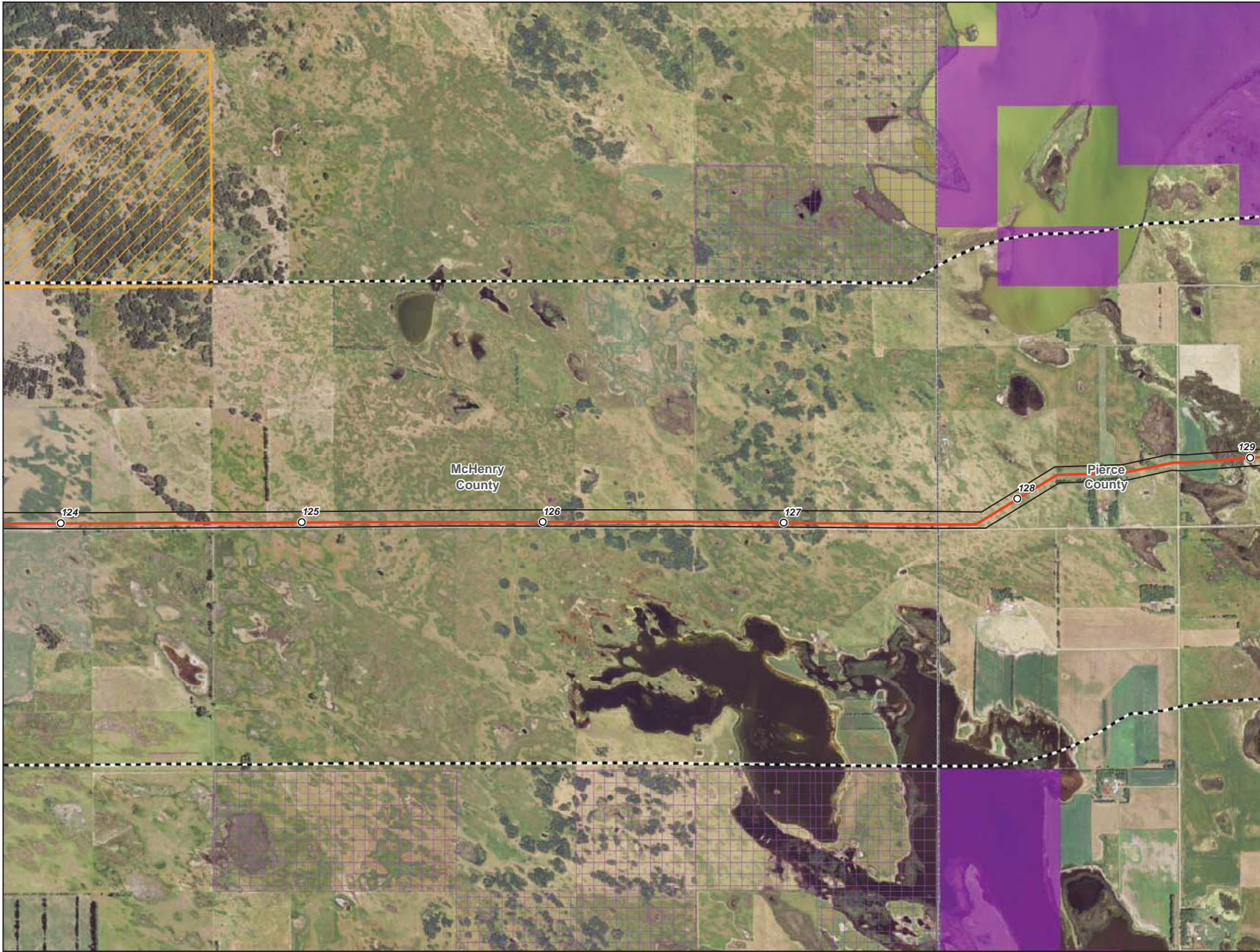

- Milepost
- Centerline
- ▭ Survey Corridor
- - - 2-mile Study Area
- ▭ Facility
- ▭ Previously Sited Facility
- ▭ County Boundary
- 🏫 School
- Reservoir
- ⦿ Municipal Water Supply
- ⚰ Cemetery
- ▭ NDGF - Wildlife Management Area
- ▭ USFWS - National Wildlife Refuge
- ▭ USFWS - Waterfowl Production Area
- ▭ NDGF - PLOTS Land
- ▭ NDDTL - School Trust Land
- ▭ Wellhead Community Protection Area
- ▭ Wellhead Non-Community Protection Area

**Enbridge Pipelines
(North Dakota) LLC
Sandpiper Pipeline Project**

Avoidance Areas

Page 25 of 61
McHenry County



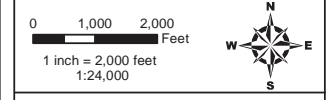
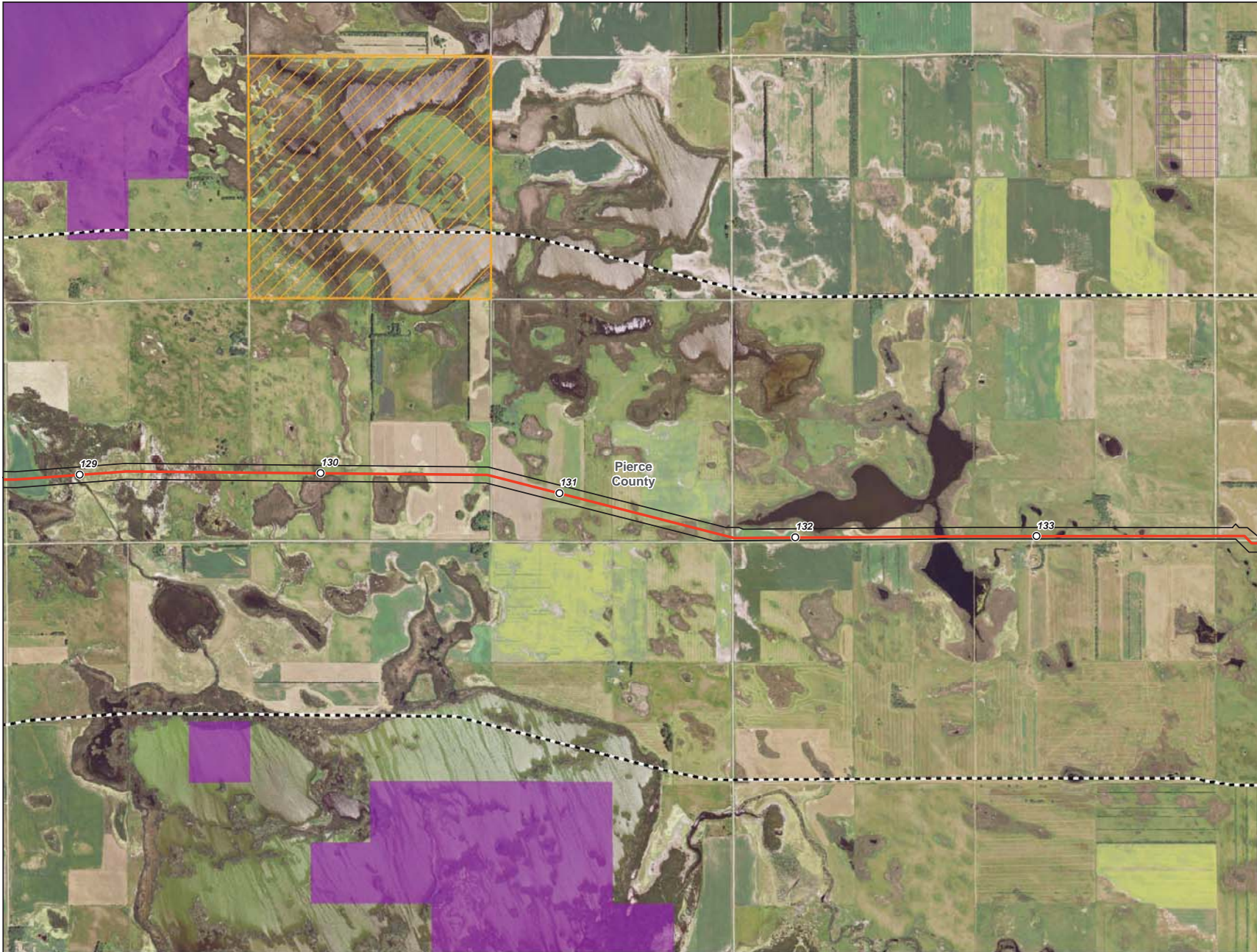

- Milepost
- Centerline
- ▭ Survey Corridor
- - - 2-mile Study Area
- ▭ Facility
- ▭ Previously Sited Facility
- ▭ County Boundary
- 🏫 School
- Reservoir
- ⦿ Municipal Water Supply
- ⚰ Cemetery
- ▨ NDGF - Wildlife Management Area
- ▨ USFWS - National Wildlife Refuge
- ▨ USFWS - Waterfowl Production Area
- ▨ NDGF - PLOTS Land
- ▨ NDDTL - School Trust Land
- ▨ Wellhead Community Protection Area
- ▨ Wellhead Non-Community Protection Area

**Enbridge Pipelines
(North Dakota) LLC
Sandpiper Pipeline Project**

Avoidance Areas

Page 26 of 61
Pierce County



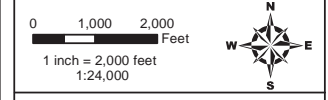
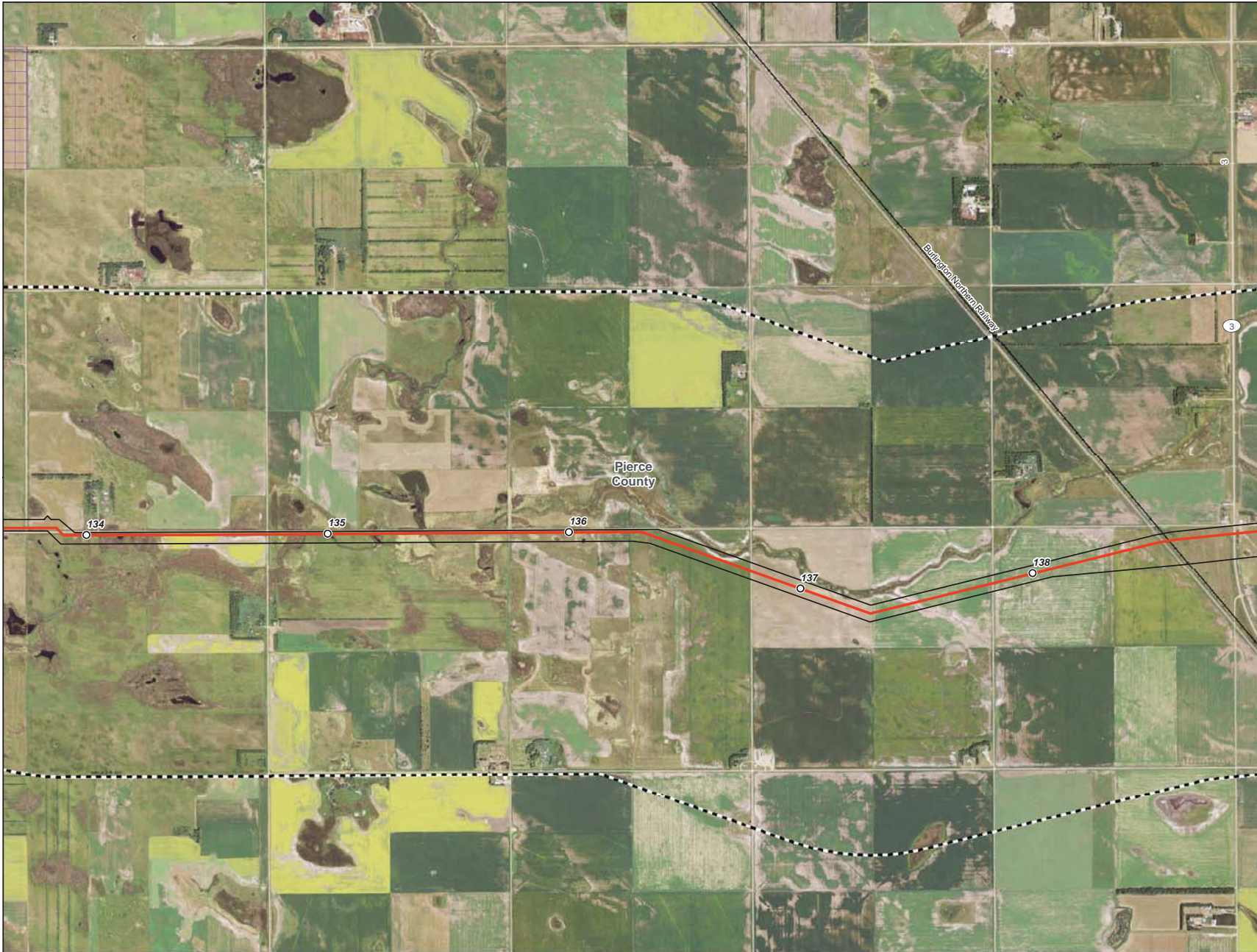

- Milepost
- Centerline
- ▭ Survey Corridor
- - - 2-mile Study Area
- ▭ Facility
- ▭ Previously Sited Facility
- ▭ County Boundary
- 🏫 School
- Reservoir
- ⦿ Municipal Water Supply
- ⚰ Cemetery
- ▭ NDGF - Wildlife Management Area
- ▭ USFWS - National Wildlife Refuge
- ▭ USFWS - Waterfowl Production Area
- ▭ NDGF - PLOTS Land
- ▭ NDDTL - School Trust Land
- ▭ Wellhead Community Protection Area
- ▭ Wellhead Non-Community Protection Area

**Enbridge Pipelines
(North Dakota) LLC
Sandpiper Pipeline Project**

Avoidance Areas

Page 27 of 61
Pierce County



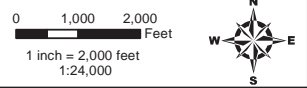
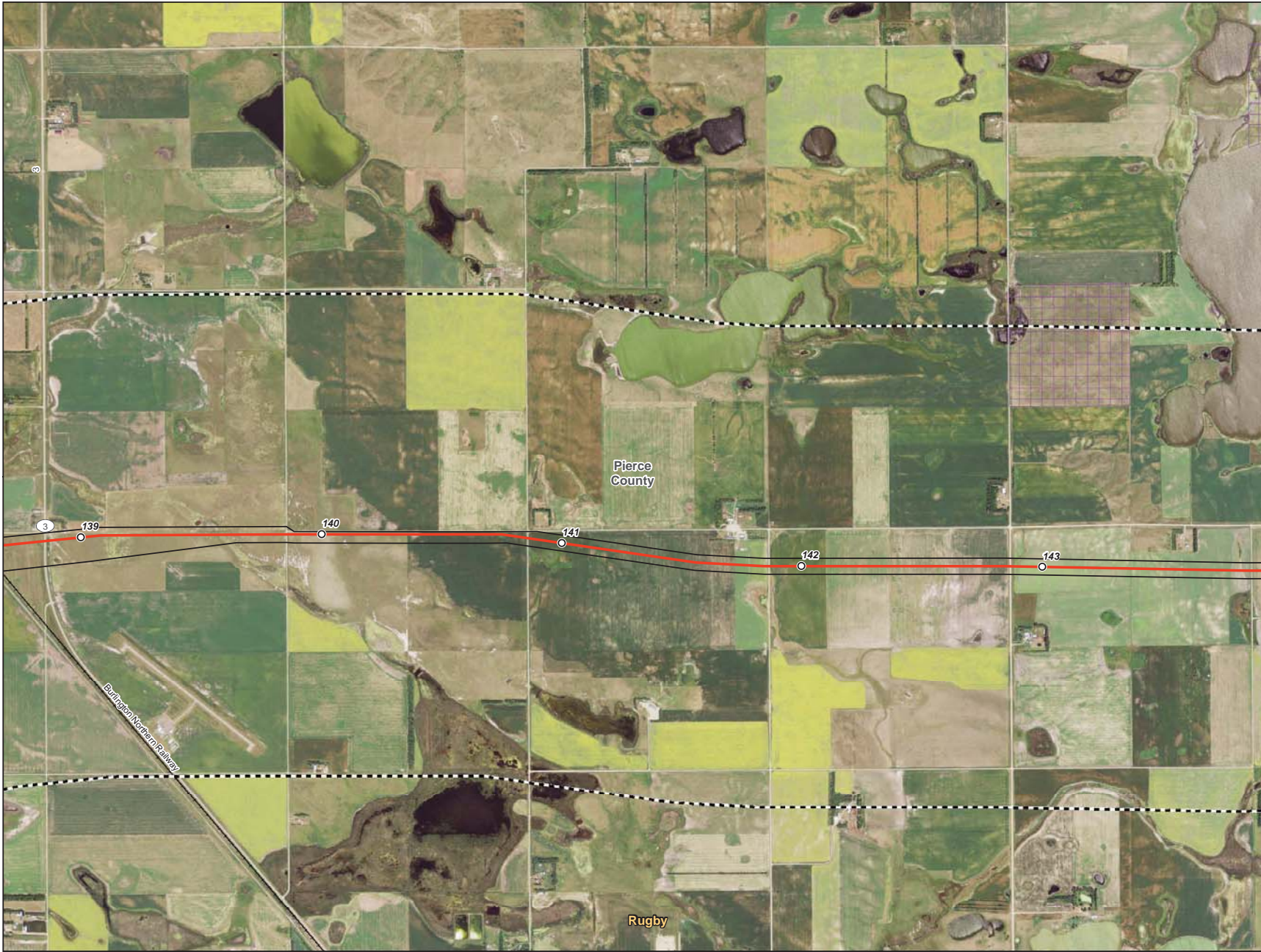

- Milepost
- Centerline
- ▭ Survey Corridor
- - - 2-mile Study Area
- ▭ Facility
- ▭ Previously Sited Facility
- ▭ County Boundary
- 🏫 School
- Reservoir
- ⦿ Municipal Water Supply
- ⚰ Cemetery
- ▭ NDGF - Wildlife Management Area
- ▭ USFWS - National Wildlife Refuge
- ▭ USFWS - Waterfowl Production Area
- ▭ NDGF - PLOTS Land
- ▭ NDDTL - School Trust Land
- ▭ Wellhead Community Protection Area
- ▭ Wellhead Non-Community Protection Area

**Enbridge Pipelines
(North Dakota) LLC
Sandpiper Pipeline Project**

Avoidance Areas

Page 28 of 61
Pierce County



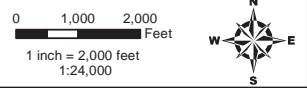

- Milepost
- Centerline
- ▭ Survey Corridor
- - - 2-mile Study Area
- ▭ Facility
- ▭ Previously Sited Facility
- ▭ County Boundary
- 🏫 School
- Reservoir
- Municipal Water Supply
- ⚰ Cemetery
- ▭ NDGF - Wildlife Management Area
- ▭ USFWS - National Wildlife Refuge
- ▭ USFWS - Waterfowl Production Area
- ▭ NDGF - PLOTS Land
- ▭ NDDTL - School Trust Land
- ▭ Wellhead Community Protection Area
- ▭ Wellhead Non-Community Protection Area

**Enbridge Pipelines
(North Dakota) LLC
Sandpiper Pipeline Project**

Avoidance Areas

Page 29 of 61
Pierce County



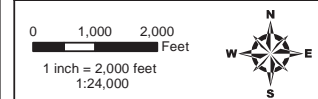
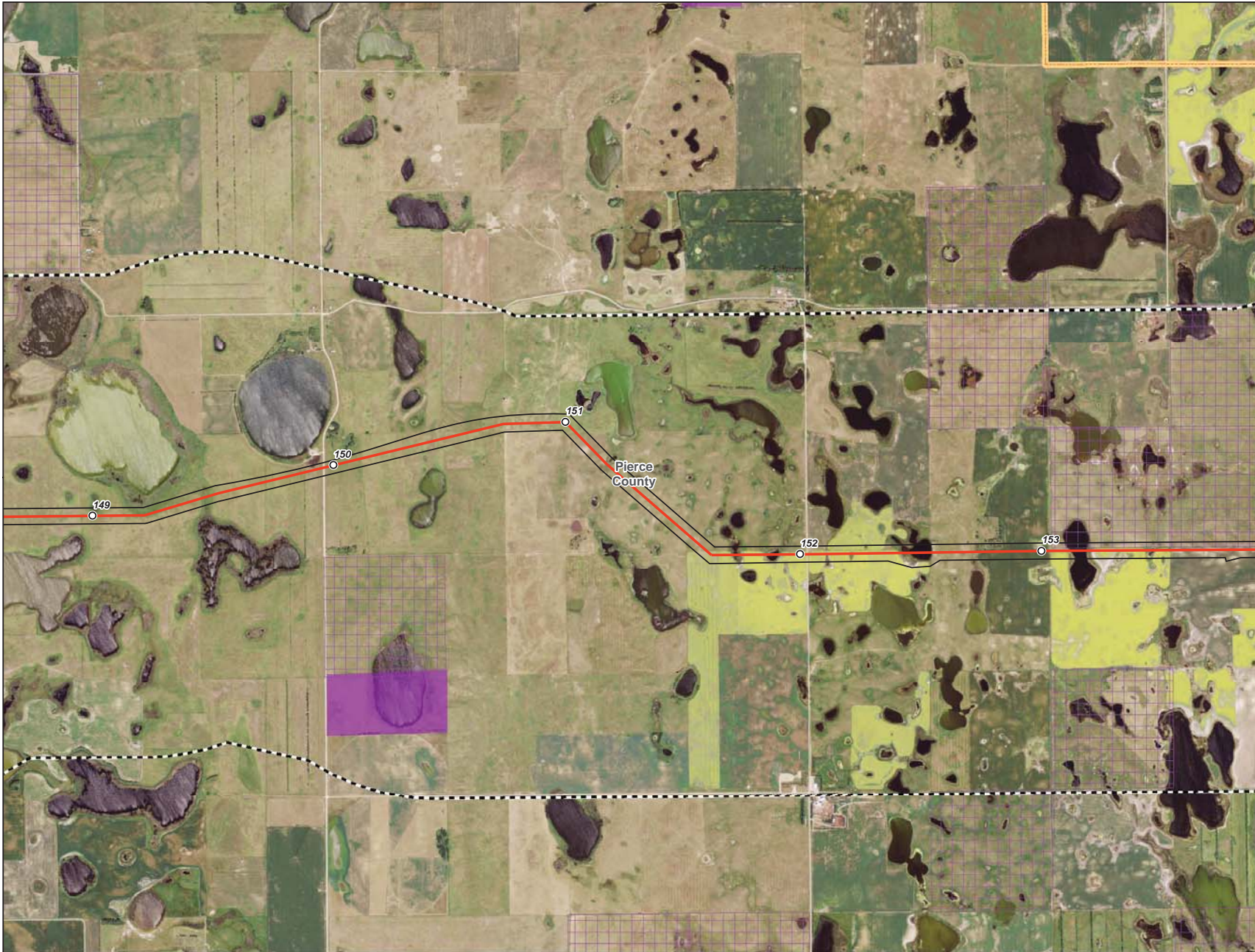

- Milepost
- Centerline
- ▭ Survey Corridor
- - - 2-mile Study Area
- ▭ Facility
- ▭ Previously Sited Facility
- ▭ County Boundary
- 🏫 School
- 🌊 Reservoir
- 🌊 Municipal Water Supply
- ⚰ Cemetery
- 🟡 NDGF - Wildlife Management Area
- 🟠 USFWS - National Wildlife Refuge
- 🟣 USFWS - Waterfowl Production Area
- 🟠 NDGF - PLOTS Land
- 🟡 NDDTL - School Trust Land
- 🟢 Wellhead Community Protection Area
- 🟢 Wellhead Non-Community Protection Area

**Enbridge Pipelines
(North Dakota) LLC
Sandpiper Pipeline Project**

Avoidance Areas

Page 30 of 61
Pierce County



Rev. C IFRReg 10/21/2013

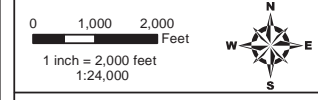
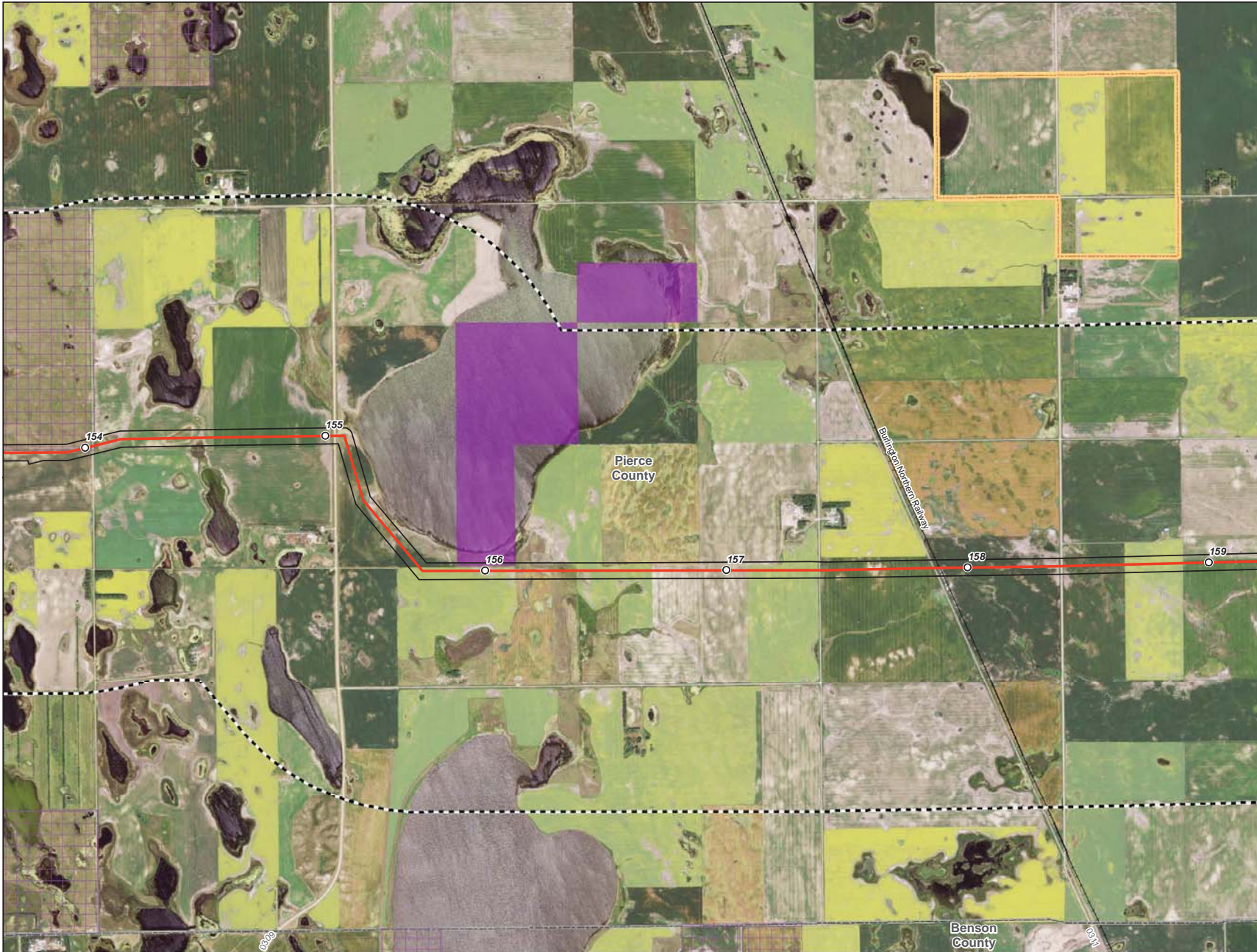

- Milepost
- Centerline
- ▭ Survey Corridor
- - - 2-mile Study Area
- ▭ Facility
- ▭ Previously Sited Facility
- ▭ County Boundary
- 🏫 School
- 🌊 Reservoir
- 🌍 Municipal Water Supply
- ⚰ Cemetery
- 🟡 NDGF - Wildlife Management Area
- 🟠 USFWS - National Wildlife Refuge
- 🟣 USFWS - Waterfowl Production Area
- 🟠 NDGF - PLOTS Land
- 🟡 NDDTL - School Trust Land
- 🟢 Wellhead Community Protection Area
- 🟢 Wellhead Non-Community Protection Area

**Enbridge Pipelines
(North Dakota) LLC
Sandpiper Pipeline Project**

Avoidance Areas

Page 31 of 61
Pierce County



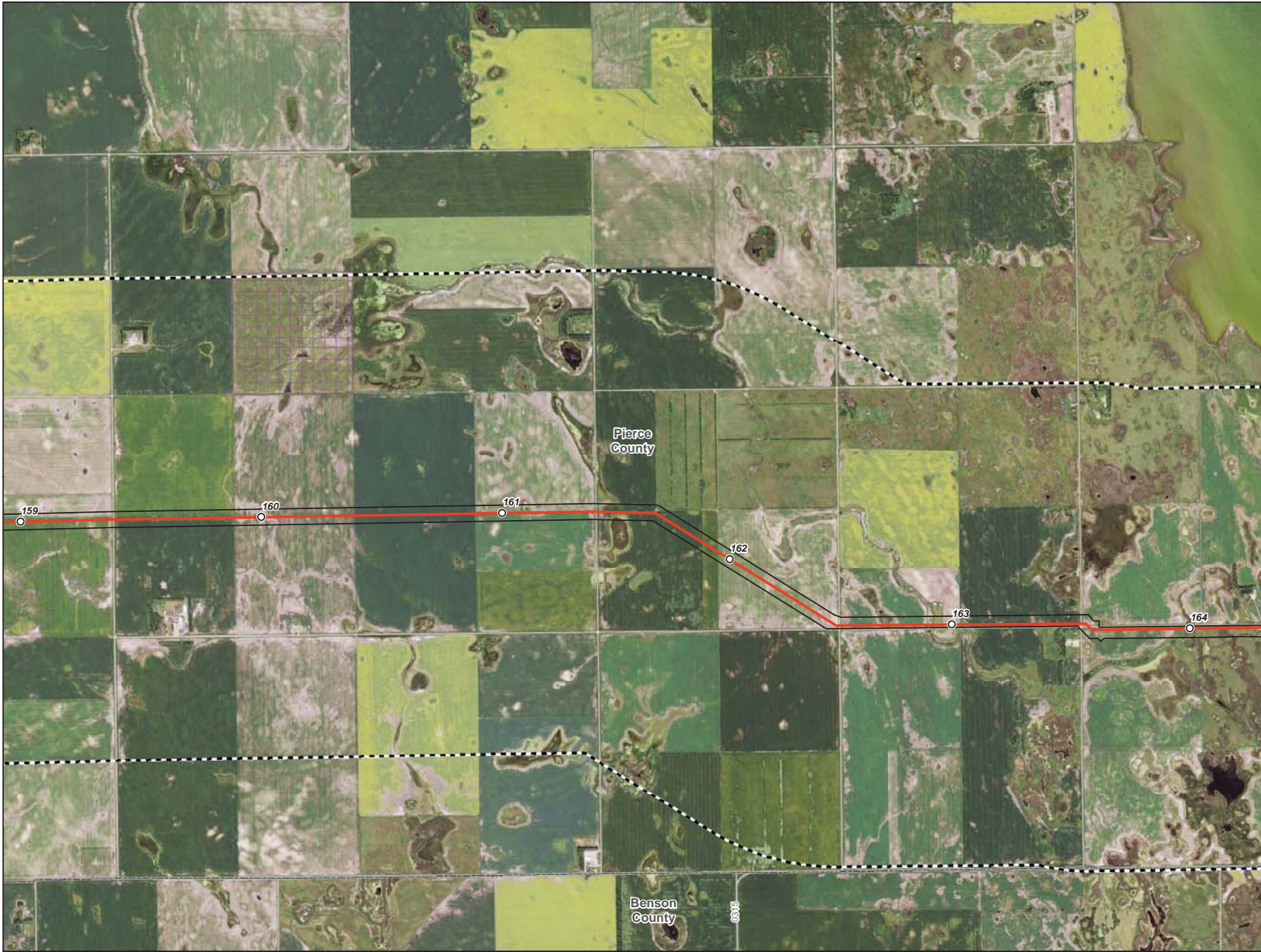

- Milepost
- Centerline
- ▭ Survey Corridor
- - - 2-mile Study Area
- ▭ Facility
- ▭ Previously Sited Facility
- ▭ County Boundary
- 🏫 School
- Reservoir
- ⦿ Municipal Water Supply
- ⚰ Cemetery
- ▭ NDGF - Wildlife Management Area
- ▭ USFWS - National Wildlife Refuge
- ▭ USFWS - Waterfowl Production Area
- ▭ NDGF - PLOTS Land
- ▭ NDDTL - School Trust Land
- ▭ Wellhead Community Protection Area
- ▭ Wellhead Non-Community Protection Area

**Enbridge Pipelines
(North Dakota) LLC
Sandpiper Pipeline Project**

Avoidance Areas

Page 32 of 61
Pierce County



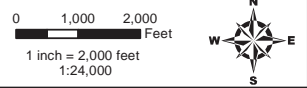
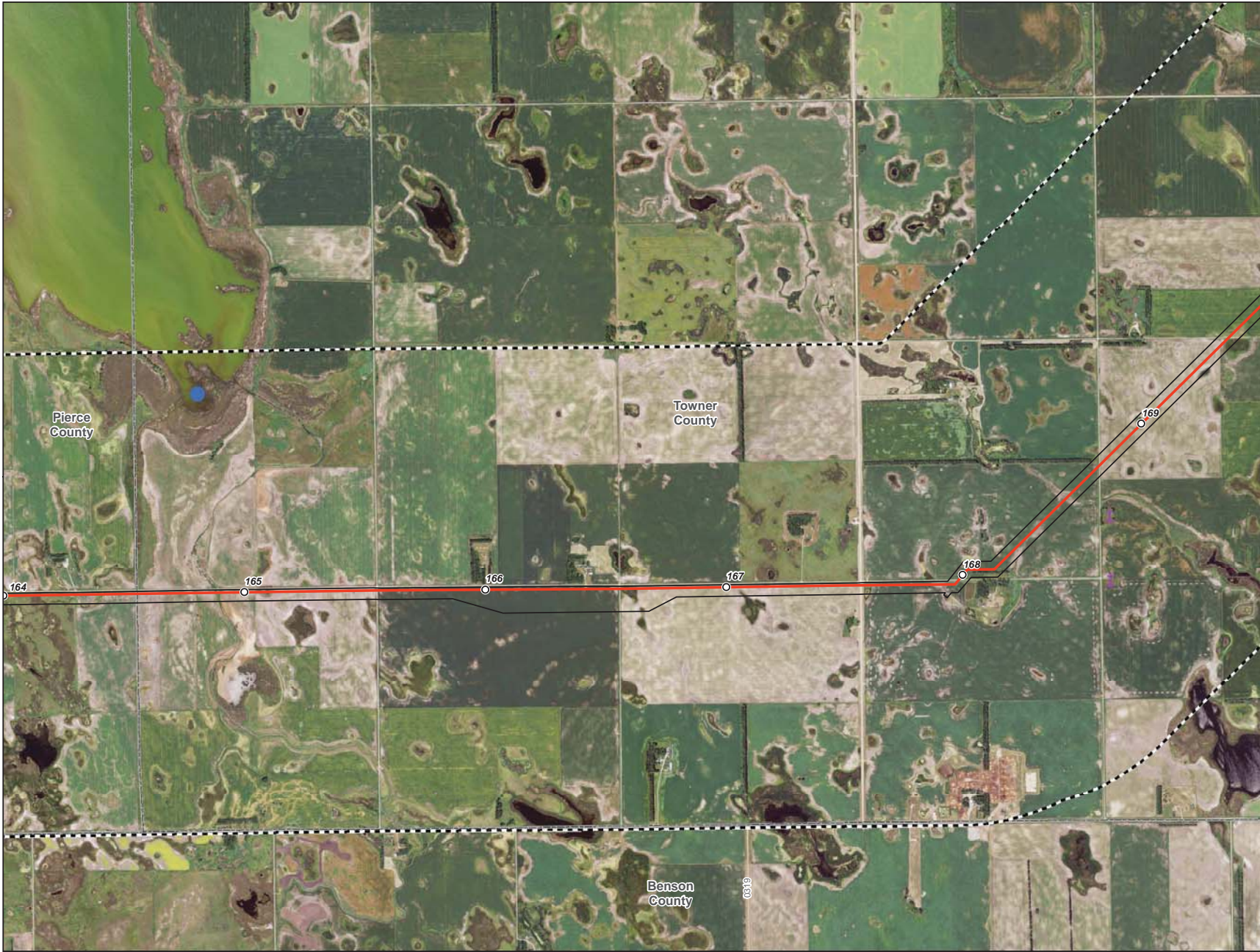

- Milepost
- Centerline
- Survey Corridor
- 2-mile Study Area
- Facility
- Previously Sited Facility
- County Boundary
- School
- Reservoir
- Municipal Water Supply
- Cemetery
- NDGF - Wildlife Management Area
- USFWS - National Wildlife Refuge
- USFWS - Waterfowl Production Area
- NDGF - PLOTS Land
- NDDTL - School Trust Land
- Wellhead Community Protection Area
- Wellhead Non-Community Protection Area

**Enbridge Pipelines
(North Dakota) LLC
Sandpiper Pipeline Project**

Avoidance Areas

Page 33 of 61
Pierce County



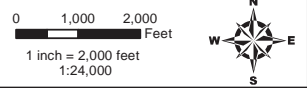

- Milepost
- Centerline
- ▭ Survey Corridor
- - - 2-mile Study Area
- ▭ Facility
- ▭ Previously Sited Facility
- ▭ County Boundary
- 🏫 School
- Reservoir
- ⦿ Municipal Water Supply
- ⚰ Cemetery
- ▭ NDGF - Wildlife Management Area
- ▭ USFWS - National Wildlife Refuge
- ▭ USFWS - Waterfowl Production Area
- ▭ NDGF - PLOTS Land
- ▭ NDDTL - School Trust Land
- ▭ Wellhead Community Protection Area
- ▭ Wellhead Non-Community Protection Area

**Enbridge Pipelines
(North Dakota) LLC
Sandpiper Pipeline Project**

Avoidance Areas

Page 34 of 61
Towner County



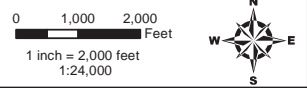
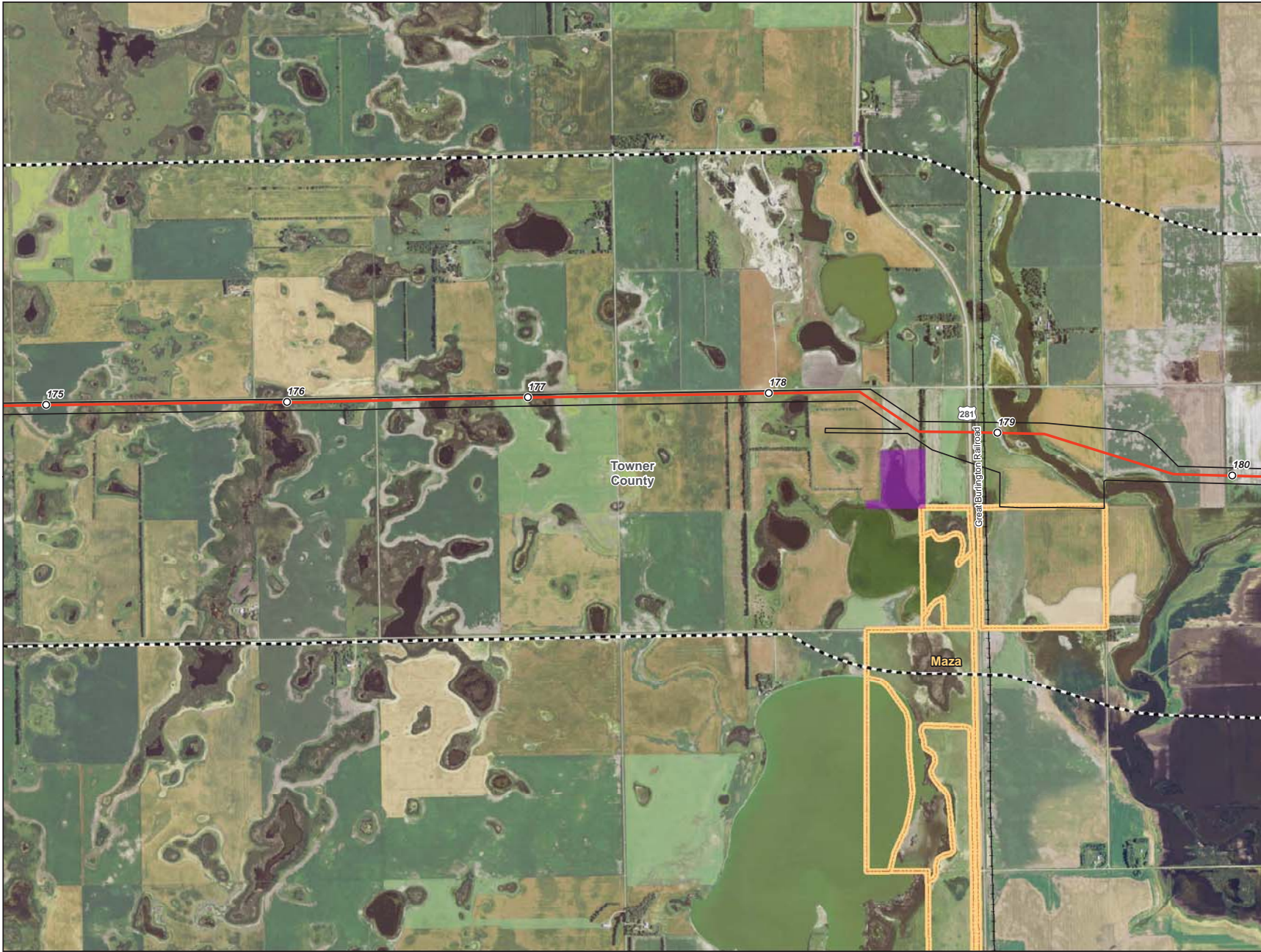

- Milepost
- Centerline
- ▭ Survey Corridor
- - - 2-mile Study Area
- ▭ Facility
- ▭ Previously Sited Facility
- ▭ County Boundary
- 🏫 School
- Reservoir
- ⦿ Municipal Water Supply
- ⚰ Cemetery
- ▭ NDGF - Wildlife Management Area
- ▭ USFWS - National Wildlife Refuge
- ▭ USFWS - Waterfowl Production Area
- ▭ NDGF - PLOTS Land
- ▭ NDDTL - School Trust Land
- ▭ Wellhead Community Protection Area
- ▭ Wellhead Non-Community Protection Area

**Enbridge Pipelines
(North Dakota) LLC
Sandpiper Pipeline Project**

Avoidance Areas

Page 35 of 61
Towner County



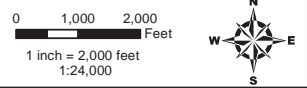
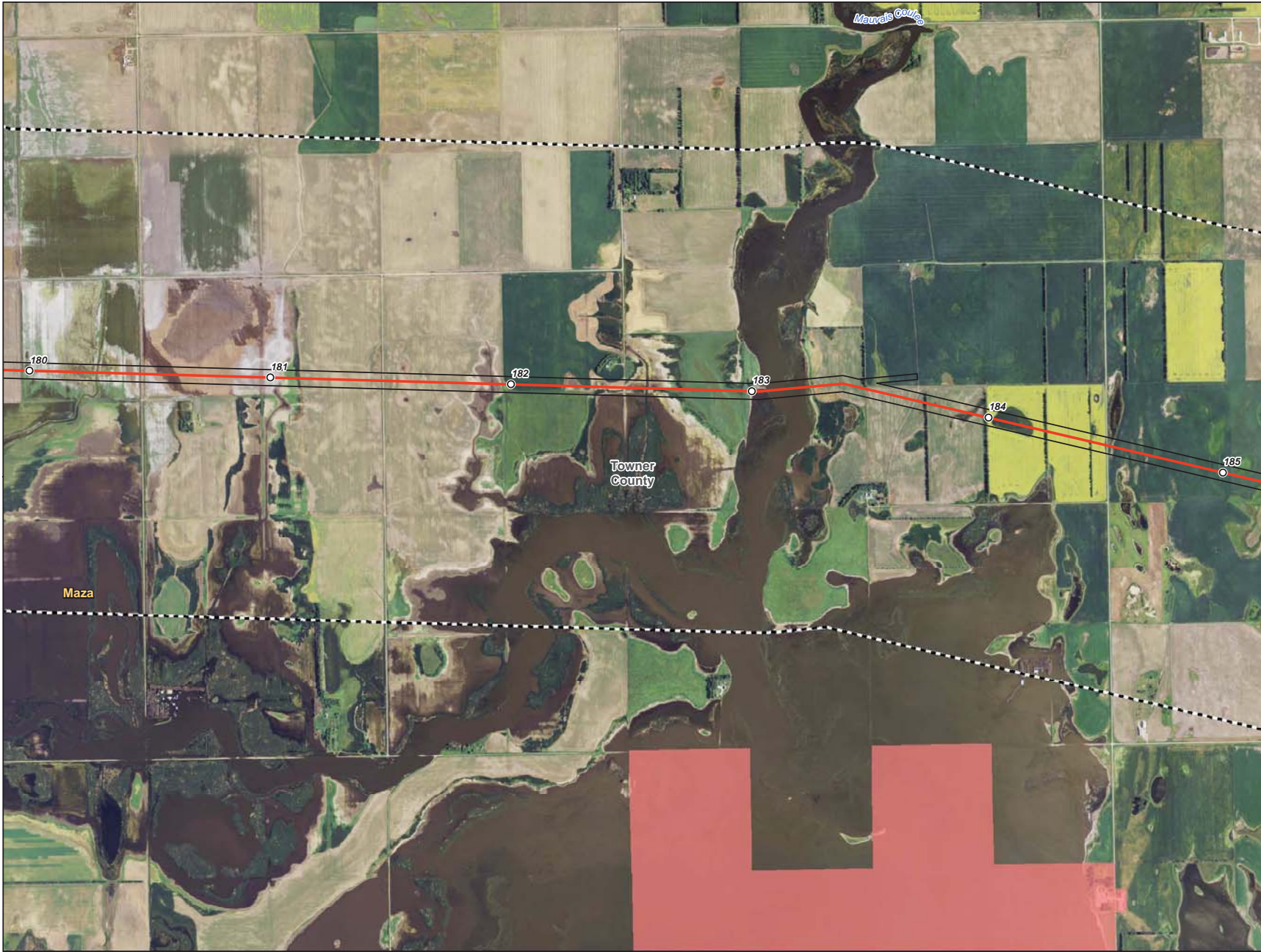

- Milepost
- Centerline
- ▭ Survey Corridor
- - - 2-mile Study Area
- ▭ Facility
- ▭ Previously Sited Facility
- ▭ County Boundary
- 🏫 School
- Reservoir
- ⦿ Municipal Water Supply
- ⚰ Cemetery
- ▭ NDGF - Wildlife Management Area
- ▭ USFWS - National Wildlife Refuge
- ▭ USFWS - Waterfowl Production Area
- ▭ NDGF - PLOTS Land
- ▭ NDDTL - School Trust Land
- ▭ Wellhead Community Protection Area
- ▭ Wellhead Non-Community Protection Area

**Enbridge Pipelines
(North Dakota) LLC
Sandpiper Pipeline Project**

Avoidance Areas

Page 36 of 61
Tower County



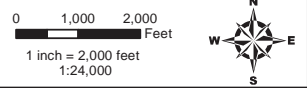

- Milepost
- Centerline
- ▭ Survey Corridor
- - - 2-mile Study Area
- ▭ Facility
- ▭ Previously Sited Facility
- ▭ County Boundary
- 🏫 School
- 🌊 Reservoir
- 🚰 Municipal Water Supply
- ⚰ Cemetery
- 🦅 NDGF - Wildlife Management Area
- 🦅 USFWS - National Wildlife Refuge
- 🦅 USFWS - Waterfowl Production Area
- 🦅 NDGF - PLOTS Land
- 🦅 NDDTL - School Trust Land
- 🦅 Wellhead Community Protection Area
- 🦅 Wellhead Non-Community Protection Area

**Enbridge Pipelines
(North Dakota) LLC
Sandpiper Pipeline Project**

Avoidance Areas

Page 37 of 61
Towner County



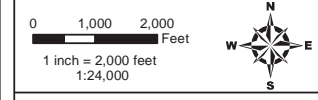

- Milepost
- Centerline
- ▭ Survey Corridor
- - - 2-mile Study Area
- ▭ Facility
- ▭ Previously Sited Facility
- ▭ County Boundary
- 🏫 School
- 🌊 Reservoir
- 🌐 Municipal Water Supply
- ⚰ Cemetery
- 🟡 NDGF - Wildlife Management Area
- 🟠 USFWS - National Wildlife Refuge
- 🟣 USFWS - Waterfowl Production Area
- 🟠 NDGF - PLOTS Land
- 🟡 NDDTL - School Trust Land
- 🟢 Wellhead Community Protection Area
- 🟢 Wellhead Non-Community Protection Area

**Enbridge Pipelines
(North Dakota) LLC
Sandpiper Pipeline Project**

Avoidance Areas

Page 38 of 61
Ramsey County



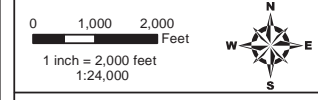

- Milepost
- Centerline
- ▭ Survey Corridor
- - - 2-mile Study Area
- ▭ Facility
- ▭ Previously Sited Facility
- ▭ County Boundary
- 🏫 School
- Reservoir
- ⦿ Municipal Water Supply
- ⚰ Cemetery
- ▭ NDGF - Wildlife Management Area
- ▭ USFWS - National Wildlife Refuge
- ▭ USFWS - Waterfowl Production Area
- ▭ NDGF - PLOTS Land
- ▭ NDDTL - School Trust Land
- ▭ Wellhead Community Protection Area
- ▭ Wellhead Non-Community Protection Area

**Enbridge Pipelines
(North Dakota) LLC
Sandpiper Pipeline Project**

Avoidance Areas

Page 39 of 61
Ramsey County





- Milepost
- Centerline
- ▭ Survey Corridor
- - - 2-mile Study Area
- ▭ Facility
- ▭ Previously Sited Facility
- ▭ County Boundary
- 🏫 School
- Reservoir
- ⦿ Municipal Water Supply
- ⚰ Cemetery
- ▭ NDGF - Wildlife Management Area
- ▭ USFWS - National Wildlife Refuge
- ▭ USFWS - Waterfowl Production Area
- ▭ NDGF - PLOTS Land
- ▭ NDDTL - School Trust Land
- ▭ Wellhead Community Protection Area
- ▭ Wellhead Non-Community Protection Area

**Enbridge Pipelines
(North Dakota) LLC
Sandpiper Pipeline Project**

Avoidance Areas

Page 40 of 61
Ramsey County



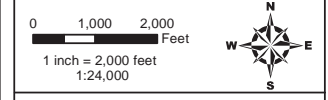

- Milepost
- Centerline
- ▭ Survey Corridor
- - - 2-mile Study Area
- ▭ Facility
- ▭ Previously Sited Facility
- ▭ County Boundary
- 🏫 School
- Reservoir
- ⦿ Municipal Water Supply
- ⚰ Cemetery
- ▭ NDGF - Wildlife Management Area
- ▭ USFWS - National Wildlife Refuge
- ▭ USFWS - Waterfowl Production Area
- ▭ NDGF - PLOTS Land
- ▭ NDDTL - School Trust Land
- ▭ Wellhead Community Protection Area
- ▭ Wellhead Non-Community Protection Area

**Enbridge Pipelines
(North Dakota) LLC
Sandpiper Pipeline Project**

Avoidance Areas

Page 41 of 61
Ramsey County



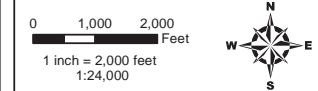

- Milepost
- Centerline
- ▭ Survey Corridor
- - - 2-mile Study Area
- ▭ Facility
- ▭ Previously Sited Facility
- ▭ County Boundary
- 🏫 School
- Reservoir
- ⦿ Municipal Water Supply
- ⚰ Cemetery
- ▭ NDGF - Wildlife Management Area
- ▭ USFWS - National Wildlife Refuge
- ▭ USFWS - Waterfowl Production Area
- ▭ NDGF - PLOTS Land
- ▭ NDDTL - School Trust Land
- ▭ Wellhead Community Protection Area
- ▭ Wellhead Non-Community Protection Area

**Enbridge Pipelines
(North Dakota) LLC
Sandpiper Pipeline Project**

Avoidance Areas

Page 42 of 61
Ramsey County



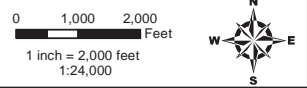
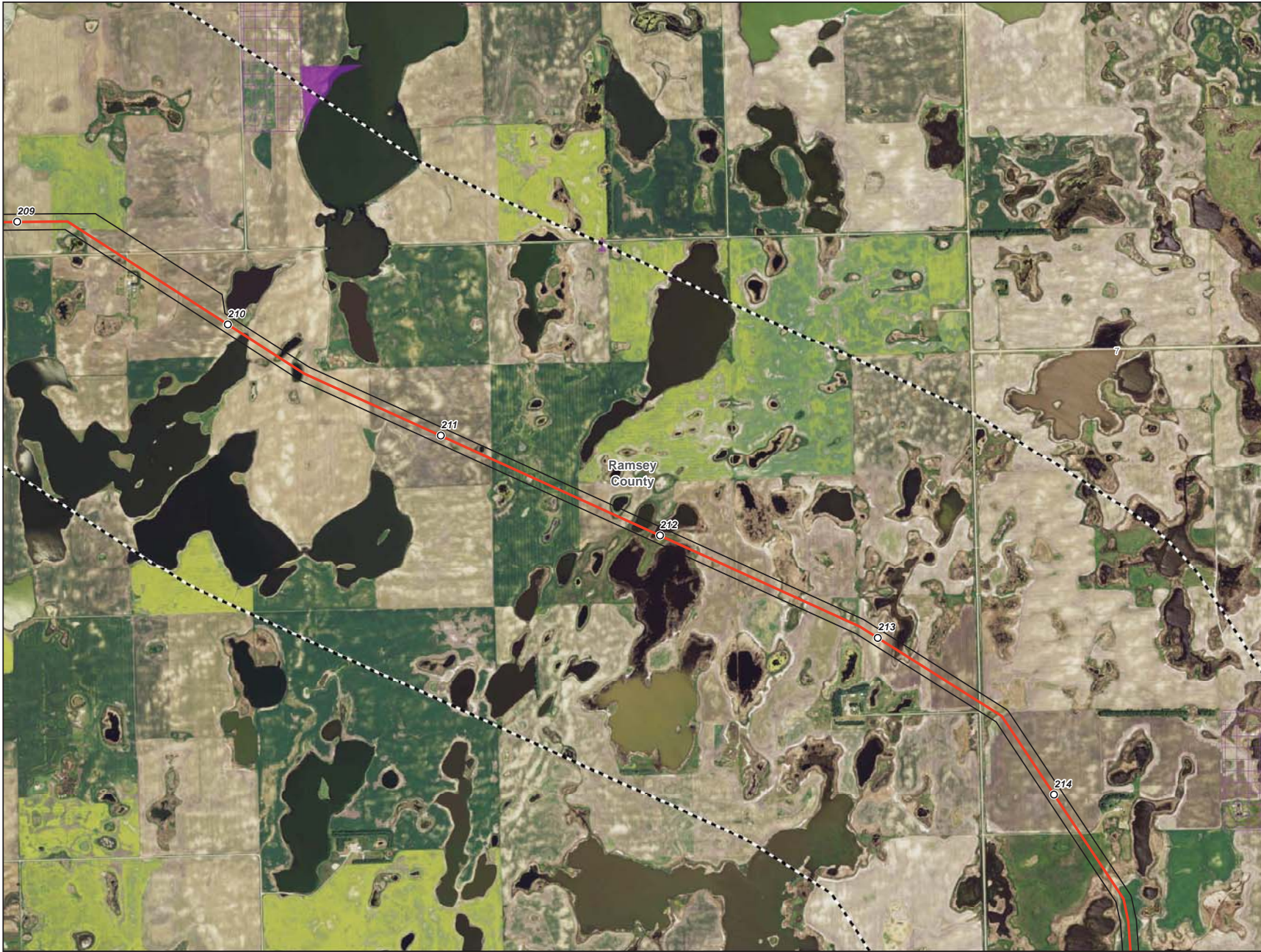

- Milepost
- Centerline
- ▭ Survey Corridor
- - - 2-mile Study Area
- ▭ Facility
- ▭ Previously Sited Facility
- ▭ County Boundary
- 🏫 School
- Reservoir
- ⦿ Municipal Water Supply
- ⚰ Cemetery
- ▭ NDGF - Wildlife Management Area
- ▭ USFWS - National Wildlife Refuge
- ▭ USFWS - Waterfowl Production Area
- ▭ NDGF - PLOTS Land
- ▭ NDDTL - School Trust Land
- ▭ Wellhead Community Protection Area
- ▭ Wellhead Non-Community Protection Area

**Enbridge Pipelines
(North Dakota) LLC
Sandpiper Pipeline Project**

Avoidance Areas

Page 43 of 61
Ramsey County



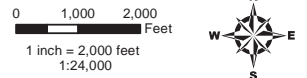

- Milepost
- Centerline
- ▭ Survey Corridor
- - - 2-mile Study Area
- ▭ Facility
- ▭ Previously Sited Facility
- ▭ County Boundary
- 🏫 School
- Reservoir
- ⦿ Municipal Water Supply
- ⚰ Cemetery
- ▭ NDGF - Wildlife Management Area
- ▭ USFWS - National Wildlife Refuge
- ▭ USFWS - Waterfowl Production Area
- ▭ NDGF - PLOTS Land
- ▭ NDDTL - School Trust Land
- ▭ Wellhead Community Protection Area
- ▭ Wellhead Non-Community Protection Area

**Enbridge Pipelines
(North Dakota) LLC
Sandpiper Pipeline Project**

Avoidance Areas

Page 44 of 61
Ramsey County



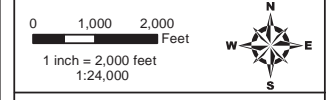
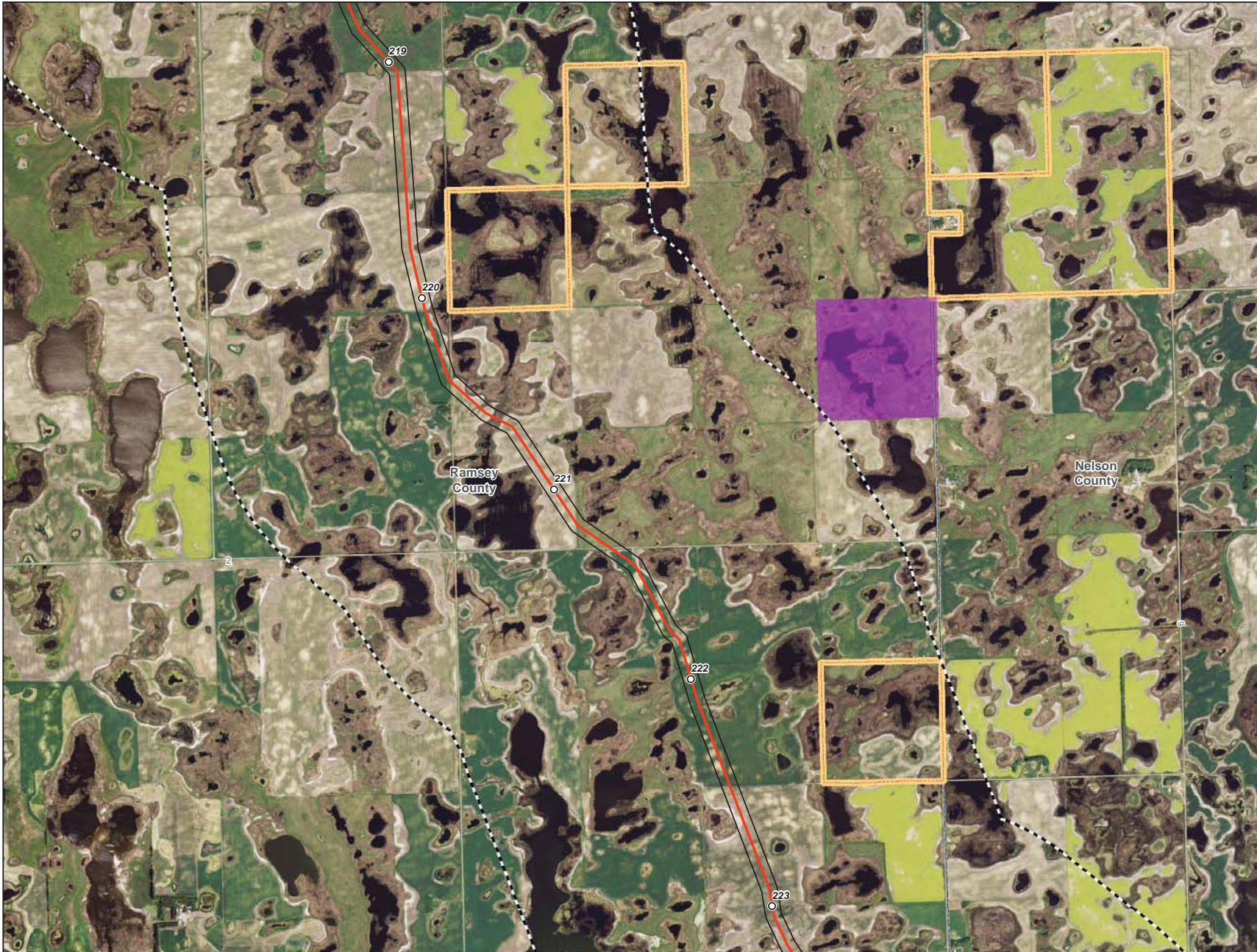

- Milepost
- Centerline
- ▭ Survey Corridor
- - - 2-mile Study Area
- ▭ Facility
- ▭ Previously Sited Facility
- ▭ County Boundary
- 🏫 School
- 🌊 Reservoir
- 🌍 Municipal Water Supply
- ⚰ Cemetery
- ▭ NDGF - Wildlife Management Area
- ▭ USFWS - National Wildlife Refuge
- ▭ USFWS - Waterfowl Production Area
- ▭ NDGF - PLOTS Land
- ▭ NDDTL - School Trust Land
- ▭ Wellhead Community Protection Area
- ▭ Wellhead Non-Community Protection Area

**Enbridge Pipelines
(North Dakota) LLC
Sandpiper Pipeline Project**

Avoidance Areas

Page 45 of 61
Ramsey County



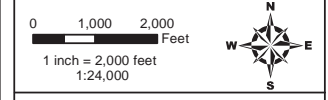
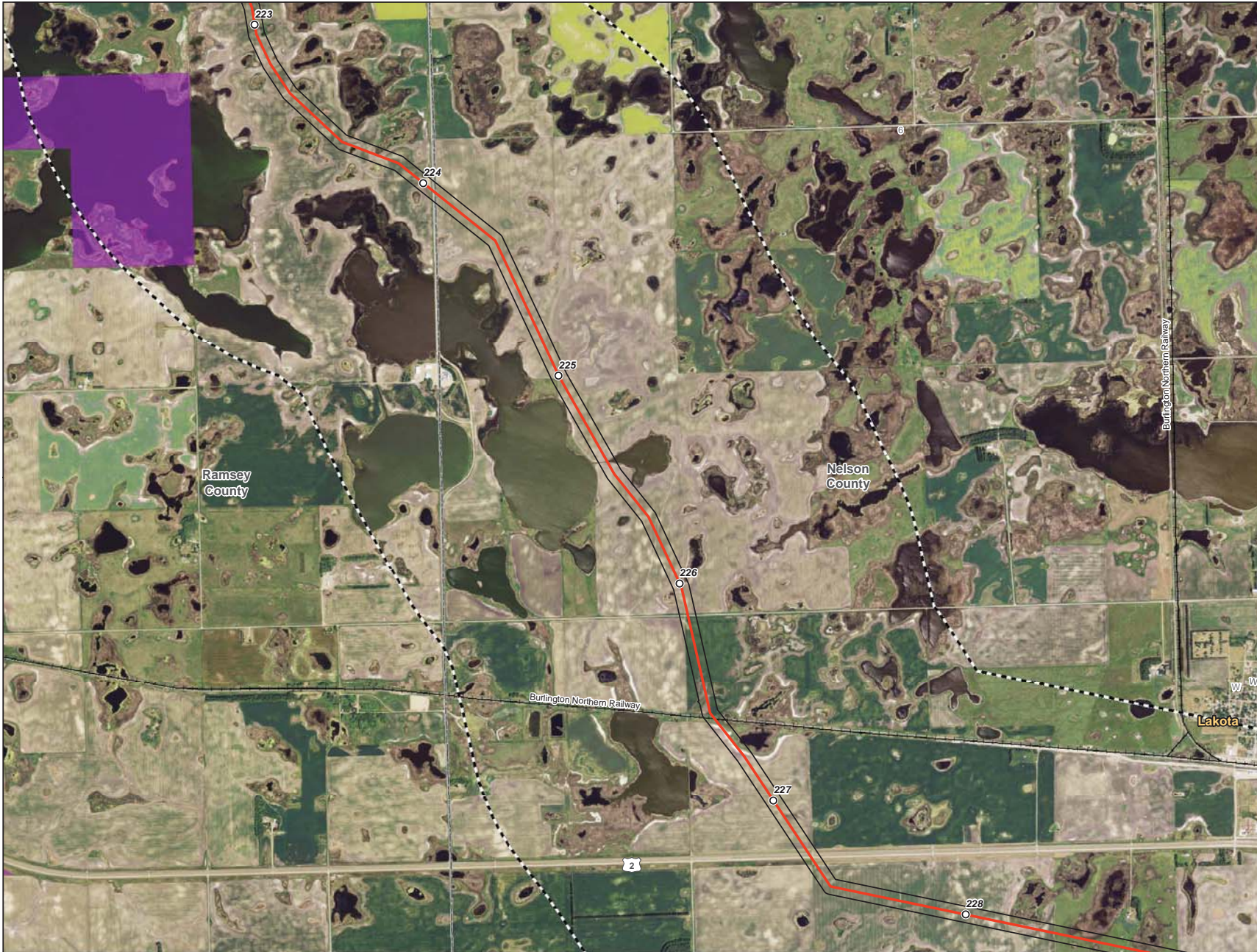

- Milepost
- Centerline
- ▭ Survey Corridor
- - - 2-mile Study Area
- ▭ Facility
- ▭ Previously Sited Facility
- ▭ County Boundary
- 🏫 School
- 🌊 Reservoir
- 🚰 Municipal Water Supply
- ⚰ Cemetery
- 🦅 NDGF - Wildlife Management Area
- 🌿 USFWS - National Wildlife Refuge
- 🦷 USFWS - Waterfowl Production Area
- 🏠 NDGF - PLOTS Land
- 🏫 NDDTL - School Trust Land
- 🌊 Wellhead Community Protection Area
- 🌊 Wellhead Non-Community Protection Area

**Enbridge Pipelines
(North Dakota) LLC
Sandpiper Pipeline Project**

Avoidance Areas

Page 46 of 61
Ramsey County



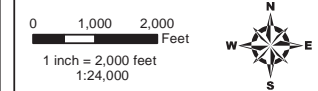
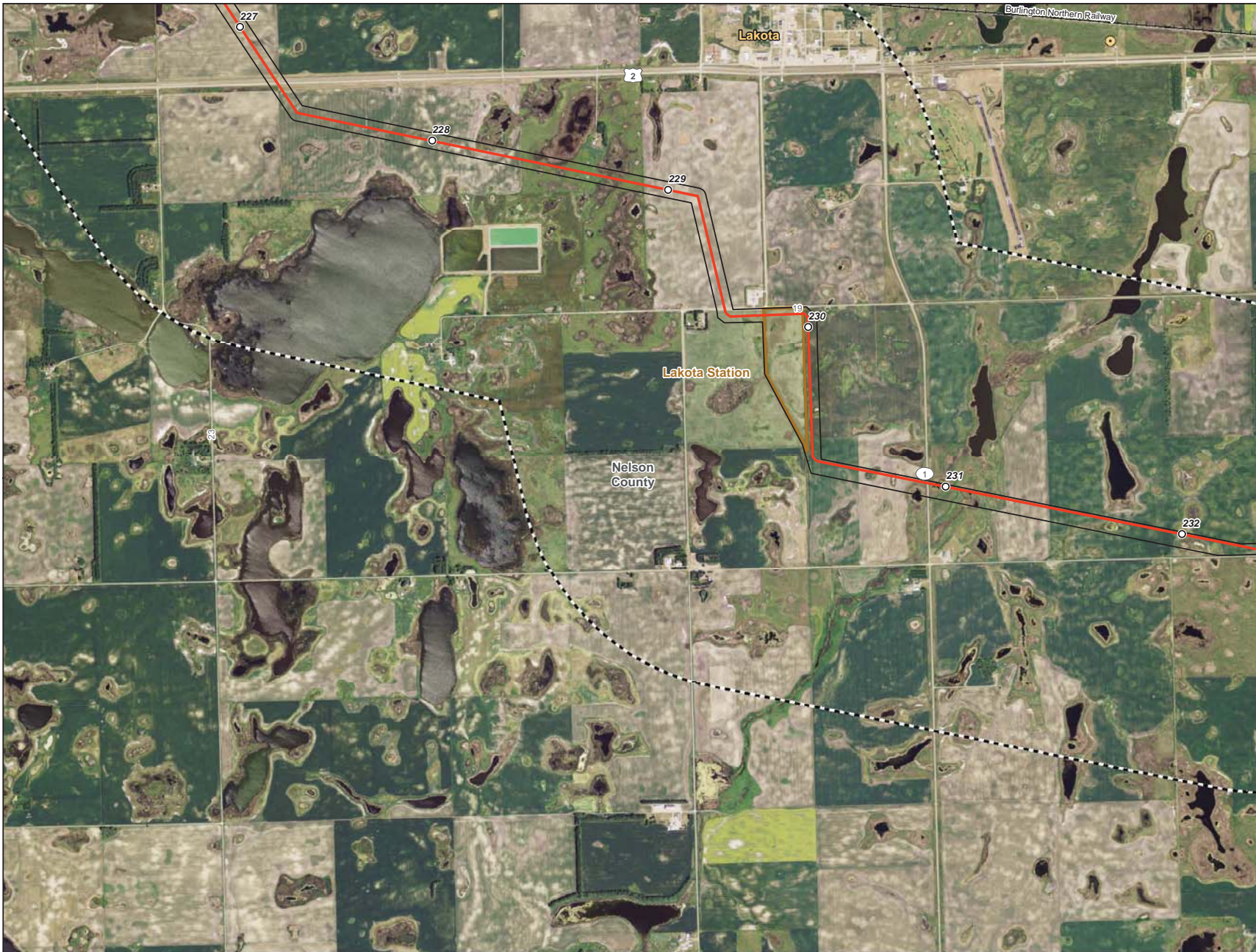

- Milepost
- Centerline
- ▭ Survey Corridor
- - - 2-mile Study Area
- ▭ Facility
- ▭ Previously Sited Facility
- ▭ County Boundary
- 🏫 School
- Reservoir
- ⦿ Municipal Water Supply
- ⚰ Cemetery
- ▭ NDGF - Wildlife Management Area
- ▭ USFWS - National Wildlife Refuge
- ▭ USFWS - Waterfowl Production Area
- ▭ NDGF - PLOTS Land
- ▭ NDDTL - School Trust Land
- ▭ Wellhead Community Protection Area
- ▭ Wellhead Non-Community Protection Area

**Enbridge Pipelines
(North Dakota) LLC
Sandpiper Pipeline Project**

Avoidance Areas

Page 47 of 61
Nelson County



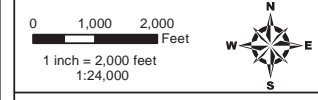
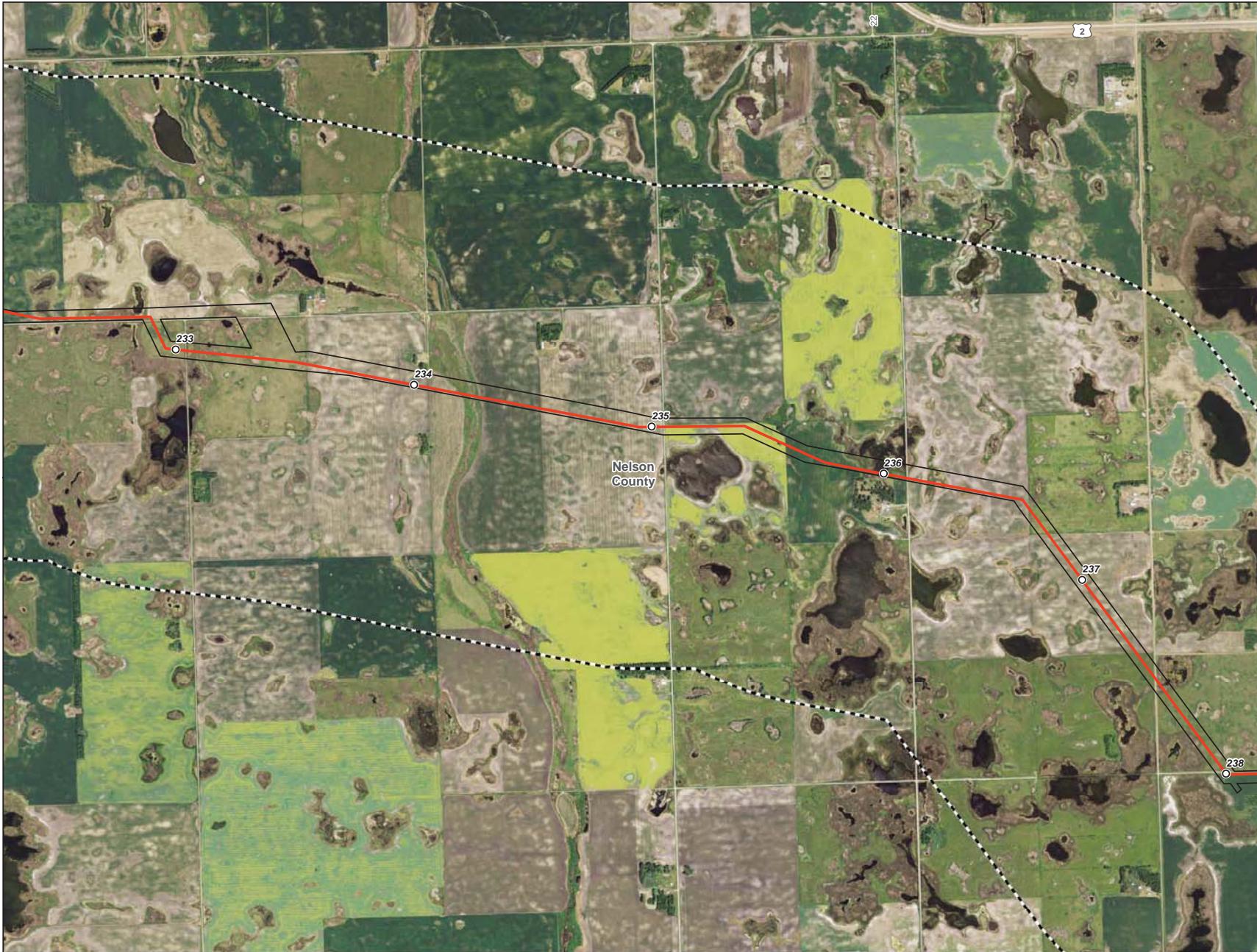

- Milepost
- Centerline
- ▭ Survey Corridor
- - - 2-mile Study Area
- ▭ Facility
- ▭ Previously Sited Facility
- ▭ County Boundary
- 🏫 School
- 🌊 Reservoir
- 🌊 Municipal Water Supply
- ⚰ Cemetery
- 🟡 NDGF - Wildlife Management Area
- 👉 USFWS - National Wildlife Refuge
- 👉 USFWS - Waterfowl Production Area
- 🟡 NDGF - PLOTS Land
- 🟡 NDDTL - School Trust Land
- 🟡 Wellhead Community Protection Area
- 🟡 Wellhead Non-Community Protection Area

**Enbridge Pipelines
(North Dakota) LLC
Sandpiper Pipeline Project**

Avoidance Areas

Page 48 of 61
Nelson County



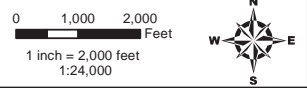
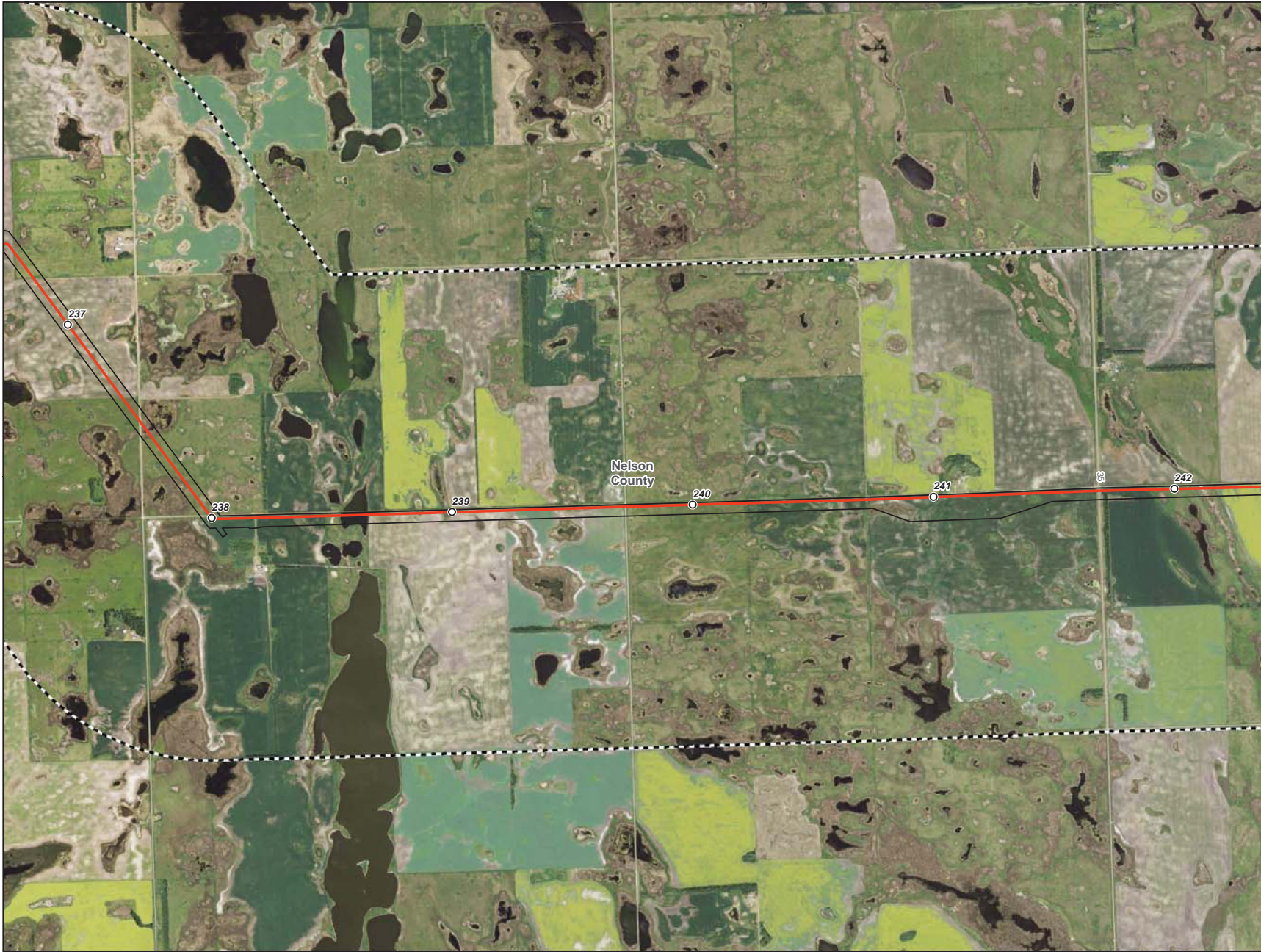

- Milepost
- Centerline
- ▭ Survey Corridor
- - - 2-mile Study Area
- ▭ Facility
- ▭ Previously Sited Facility
- ▭ County Boundary
- 🏫 School
- 🌊 Reservoir
- 🌊 Municipal Water Supply
- ⚰ Cemetery
- 🟡 NDGF - Wildlife Management Area
- 🟠 USFWS - National Wildlife Refuge
- 🟣 USFWS - Waterfowl Production Area
- 🟠 NDGF - PLOTS Land
- 🟡 NDDTL - School Trust Land
- 🟢 Wellhead Community Protection Area
- 🟢 Wellhead Non-Community Protection Area

**Enbridge Pipelines
(North Dakota) LLC
Sandpiper Pipeline Project**

Avoidance Areas

Page 49 of 61
Nelson County



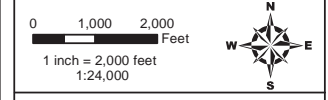
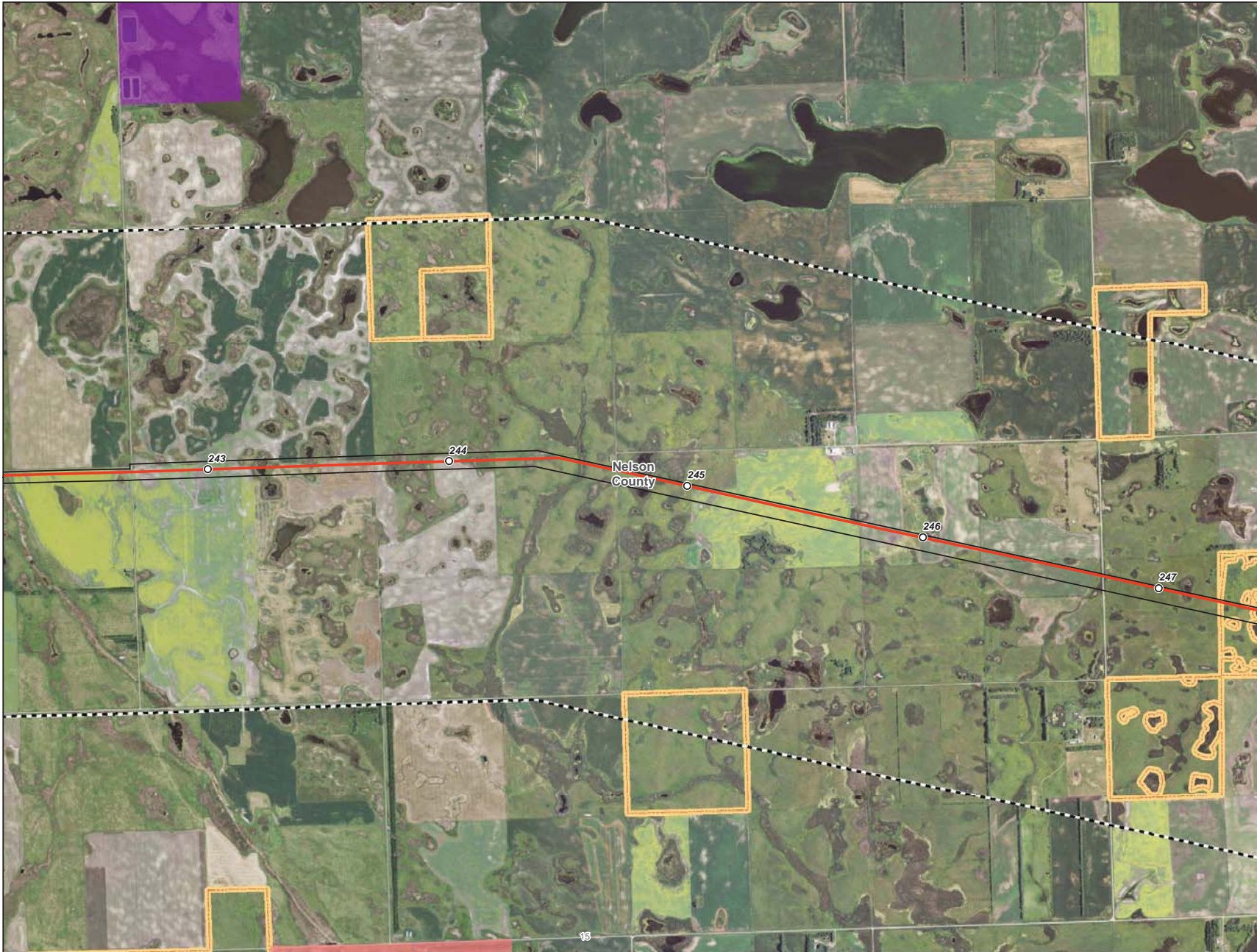

- Milepost
- Centerline
- ▭ Survey Corridor
- - - 2-mile Study Area
- ▭ Facility
- ▭ Previously Sited Facility
- ▭ County Boundary
- 🏫 School
- 🌊 Reservoir
- 🚰 Municipal Water Supply
- ⚰ Cemetery
- 🟡 NDGF - Wildlife Management Area
- 🟠 USFWS - National Wildlife Refuge
- 🟣 USFWS - Waterfowl Production Area
- 🟠 NDGF - PLOTS Land
- 🟪 NDDTL - School Trust Land
- 🟢 Wellhead Community Protection Area
- 🟦 Wellhead Non-Community Protection Area

**Enbridge Pipelines
(North Dakota) LLC
Sandpiper Pipeline Project**

Avoidance Areas

Page 50 of 61
Nelson County



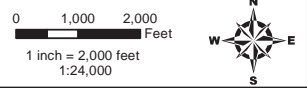
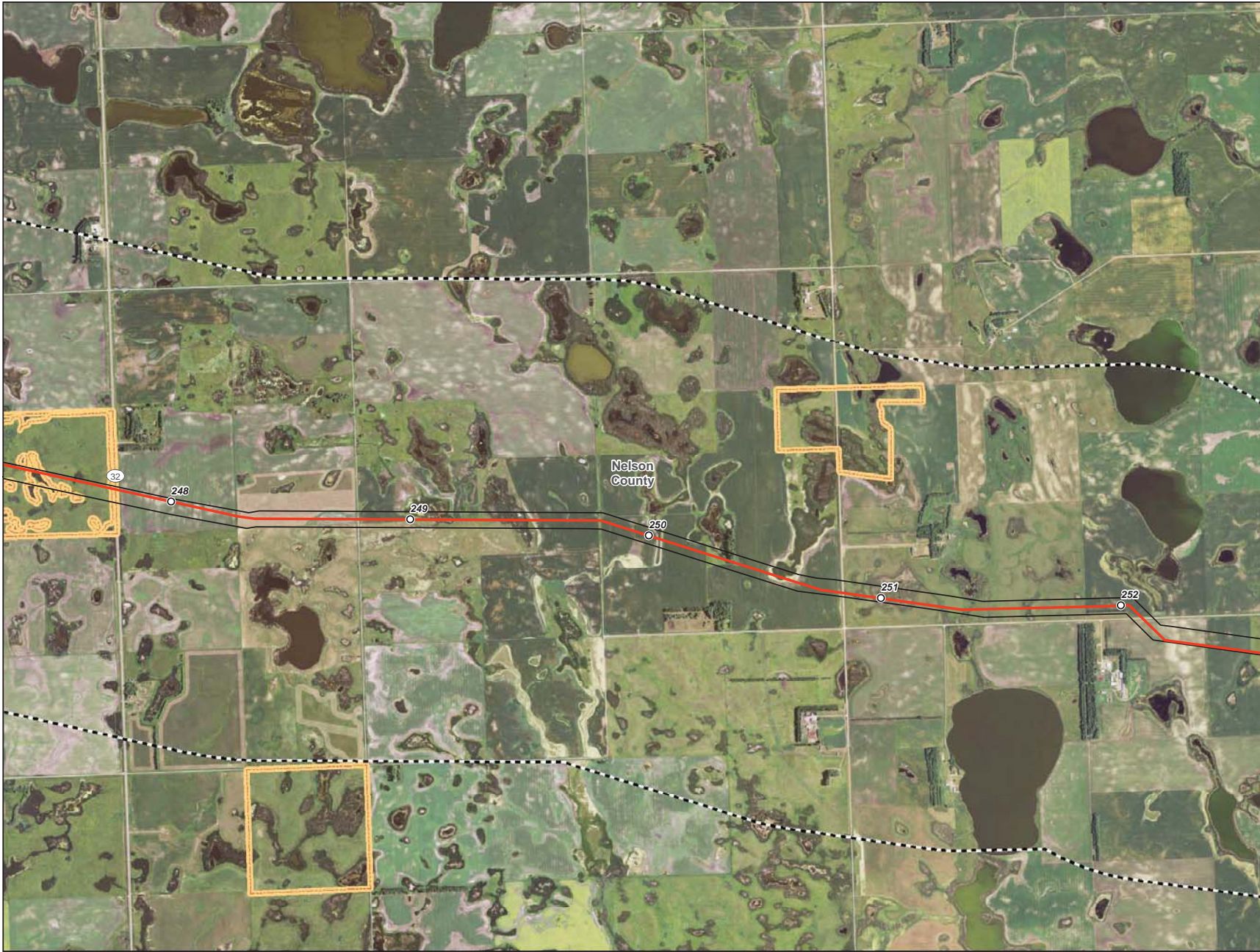

- Milepost
- Centerline
- ▭ Survey Corridor
- - - 2-mile Study Area
- ▭ Facility
- ▭ Previously Sited Facility
- ▭ County Boundary
- 🏫 School
- Reservoir
- Municipal Water Supply
- ⚰ Cemetery
- ▭ NDGF - Wildlife Management Area
- ▭ USFWS - National Wildlife Refuge
- ▭ USFWS - Waterfowl Production Area
- ▭ NDGF - PLOTS Land
- ▭ NDDTL - School Trust Land
- ▭ Wellhead Community Protection Area
- ▭ Wellhead Non-Community Protection Area

**Enbridge Pipelines
(North Dakota) LLC
Sandpiper Pipeline Project**

Avoidance Areas

Page 51 of 61
Nelson County



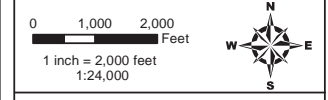
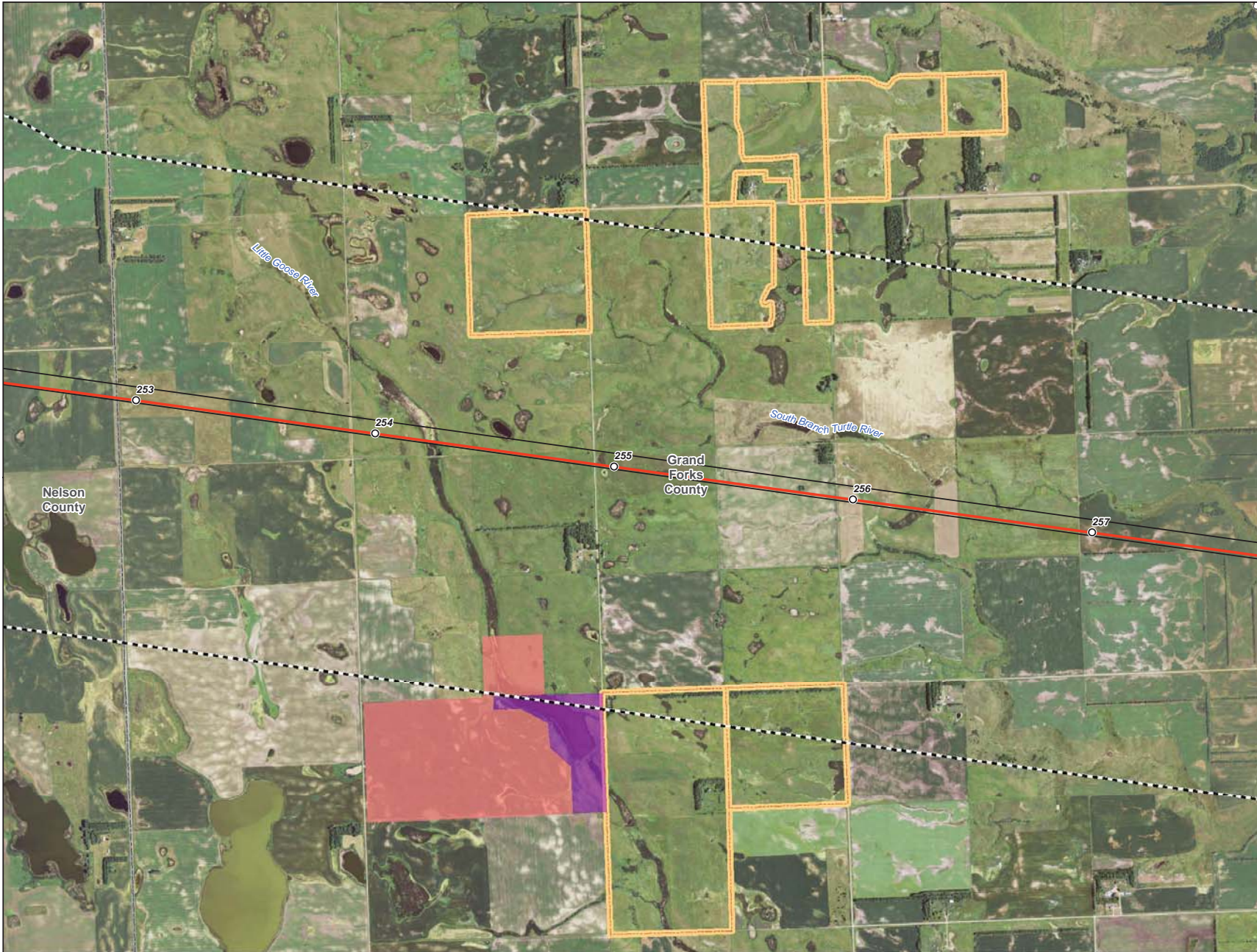

- Milepost
- Centerline
- ▭ Survey Corridor
- - - 2-mile Study Area
- ▭ Facility
- ▭ Previously Sited Facility
- ▭ County Boundary
- 🏫 School
- 🌊 Reservoir
- 🌍 Municipal Water Supply
- ⚰ Cemetery
- ▭ NDGF - Wildlife Management Area
- ▭ USFWS - National Wildlife Refuge
- ▭ USFWS - Waterfowl Production Area
- ▭ NDGF - PLOTS Land
- ▭ NDDTL - School Trust Land
- ▭ Wellhead Community Protection Area
- ▭ Wellhead Non-Community Protection Area

**Enbridge Pipelines
(North Dakota) LLC
Sandpiper Pipeline Project**

Avoidance Areas

Page 52 of 61
Grand Forks County



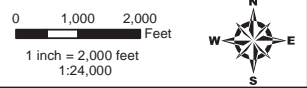
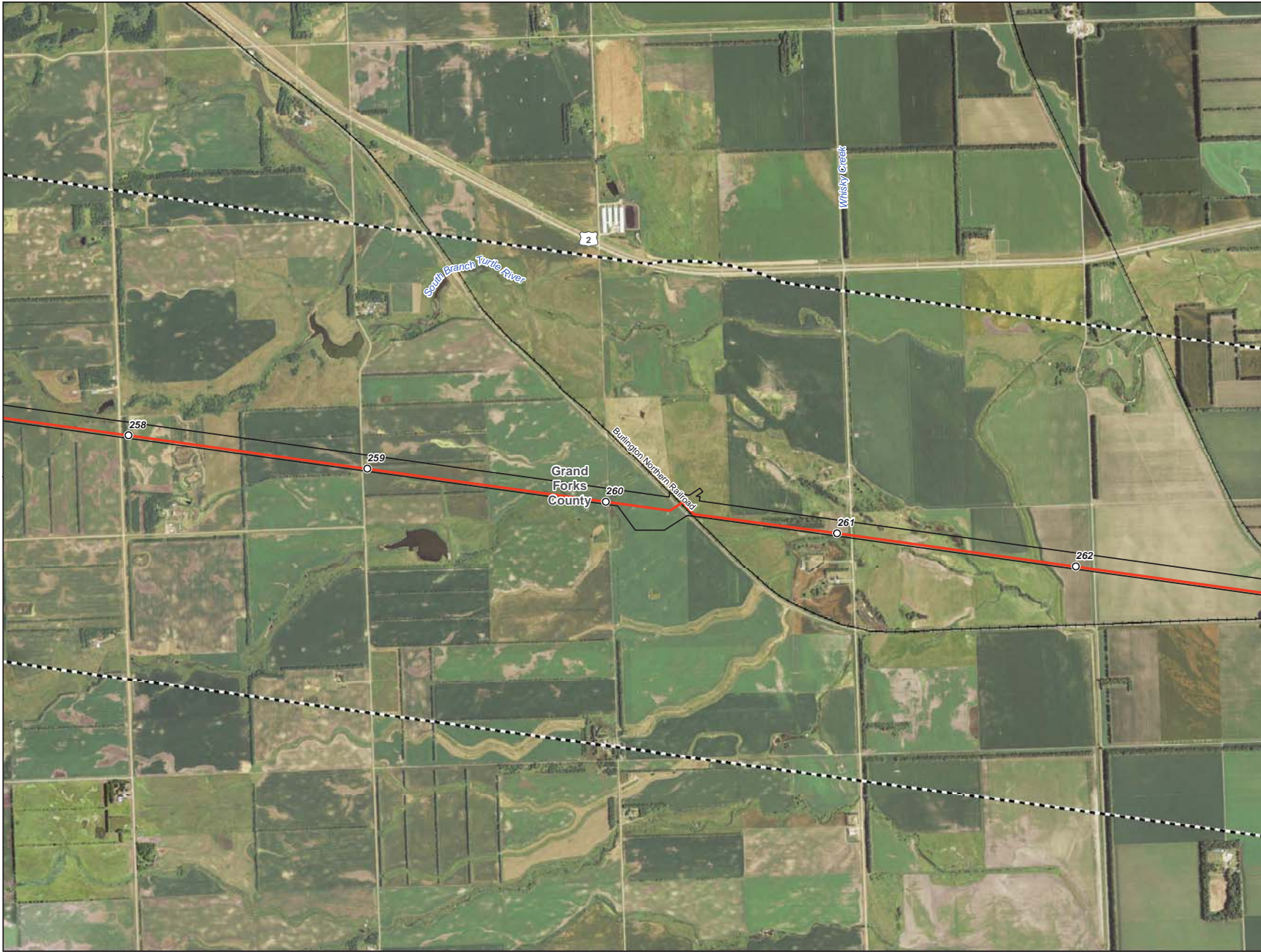

- Milepost
- Centerline
- ▭ Survey Corridor
- - - 2-mile Study Area
- ▭ Facility
- ▭ Previously Sited Facility
- ▭ County Boundary
- 🏫 School
- 🌊 Reservoir
- 🌊 Municipal Water Supply
- ⚰ Cemetery
- 🟡 NDGF - Wildlife Management Area
- 🟠 USFWS - National Wildlife Refuge
- 🟣 USFWS - Waterfowl Production Area
- 🟠 NDGF - PLOTS Land
- 🟡 NDDTL - School Trust Land
- 🟢 Wellhead Community Protection Area
- 🟢 Wellhead Non-Community Protection Area

**Enbridge Pipelines
(North Dakota) LLC
Sandpiper Pipeline Project**

Avoidance Areas

Page 53 of 61
Grand Forks County



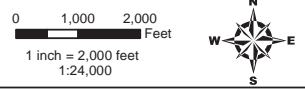

- Milepost
- Centerline
- ▭ Survey Corridor
- - - 2-mile Study Area
- ▭ Facility
- ▭ Previously Sited Facility
- ▭ County Boundary
- 🏫 School
- 🌊 Reservoir
- 🌊 Municipal Water Supply
- ⚰ Cemetery
- 🟡 NDGF - Wildlife Management Area
- 🟠 USFWS - National Wildlife Refuge
- 🟣 USFWS - Waterfowl Production Area
- 🟠 NDGF - PLOTS Land
- 🟡 NDDTL - School Trust Land
- 🟢 Wellhead Community Protection Area
- 🟢 Wellhead Non-Community Protection Area

**Enbridge Pipelines
(North Dakota) LLC
Sandpiper Pipeline Project**

Avoidance Areas

Page 54 of 61
Grand Forks County



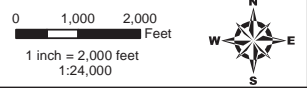

- Milepost
- Centerline
- ▭ Survey Corridor
- - - 2-mile Study Area
- ▭ Facility
- ▭ Previously Sited Facility
- ▭ County Boundary
- 🏫 School
- Reservoir
- ⦿ Municipal Water Supply
- ⚰ Cemetery
- ▭ NDGF - Wildlife Management Area
- ▭ USFWS - National Wildlife Refuge
- ▭ USFWS - Waterfowl Production Area
- ▭ NDGF - PLOTS Land
- ▭ NDDTL - School Trust Land
- ▭ Wellhead Community Protection Area
- ▭ Wellhead Non-Community Protection Area

**Enbridge Pipelines
(North Dakota) LLC
Sandpiper Pipeline Project**

Avoidance Areas

Page 55 of 61
Grand Forks County



Hazen & Sawyer

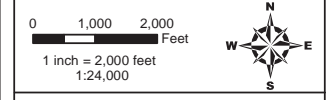

- Milepost
- Centerline
- ▭ Survey Corridor
- - - 2-mile Study Area
- ▭ Facility
- ▭ Previously Sited Facility
- ▭ County Boundary
- 🏫 School
- 🌊 Reservoir
- 🌆 Municipal Water Supply
- ⚰ Cemetery
- 🦅 NDGF - Wildlife Management Area
- 🌿 USFWS - National Wildlife Refuge
- 🦆 USFWS - Waterfowl Production Area
- 🏠 NDGF - PLOTS Land
- 🏫 NDDTL - School Trust Land
- 🌊 Wellhead Community Protection Area
- 🌊 Wellhead Non-Community Protection Area

**Enbridge Pipelines
(North Dakota) LLC
Sandpiper Pipeline Project**

Avoidance Areas

Page 56 of 61
Grand Forks County



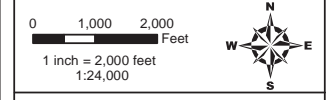
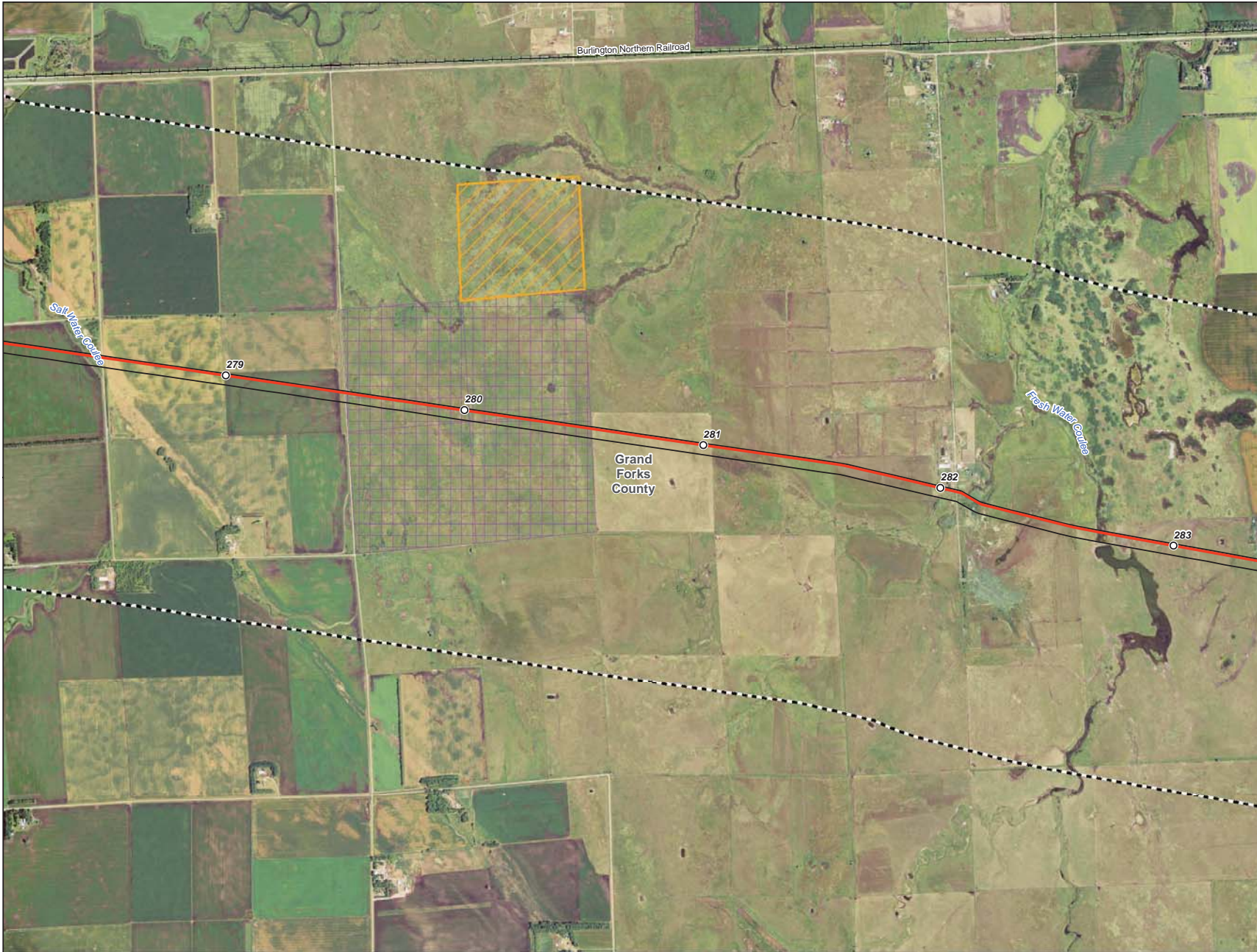

- Milepost
- Centerline
- ▭ Survey Corridor
- - - 2-mile Study Area
- ▭ Facility
- ▭ Previously Sited Facility
- ▭ County Boundary
- 🏫 School
- 🌊 Reservoir
- 🌍 Municipal Water Supply
- ⚰ Cemetery
- ▭ NDGF - Wildlife Management Area
- ▭ USFWS - National Wildlife Refuge
- ▭ USFWS - Waterfowl Production Area
- ▭ NDGF - PLOTS Land
- ▭ NDDTL - School Trust Land
- ▭ Wellhead Community Protection Area
- ▭ Wellhead Non-Community Protection Area

**Enbridge Pipelines
(North Dakota) LLC
Sandpiper Pipeline Project**

Avoidance Areas

Page 57 of 61
Grand Forks County



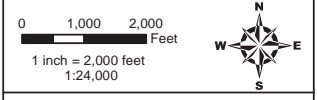

- Milepost
- Centerline
- ▭ Survey Corridor
- - - 2-mile Study Area
- ▭ Facility
- ▭ Previously Sited Facility
- ▭ County Boundary
- 🏫 School
- Reservoir
- ⦿ Municipal Water Supply
- ⚰ Cemetery
- ▭ NDGF - Wildlife Management Area
- ▭ USFWS - National Wildlife Refuge
- ▭ USFWS - Waterfowl Production Area
- ▭ NDGF - PLOTS Land
- ▭ NDDTL - School Trust Land
- ▭ Wellhead Community Protection Area
- ▭ Wellhead Non-Community Protection Area

**Enbridge Pipelines
(North Dakota) LLC
Sandpiper Pipeline Project**

Avoidance Areas

Page 58 of 61
Grand Forks County



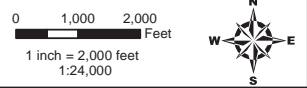
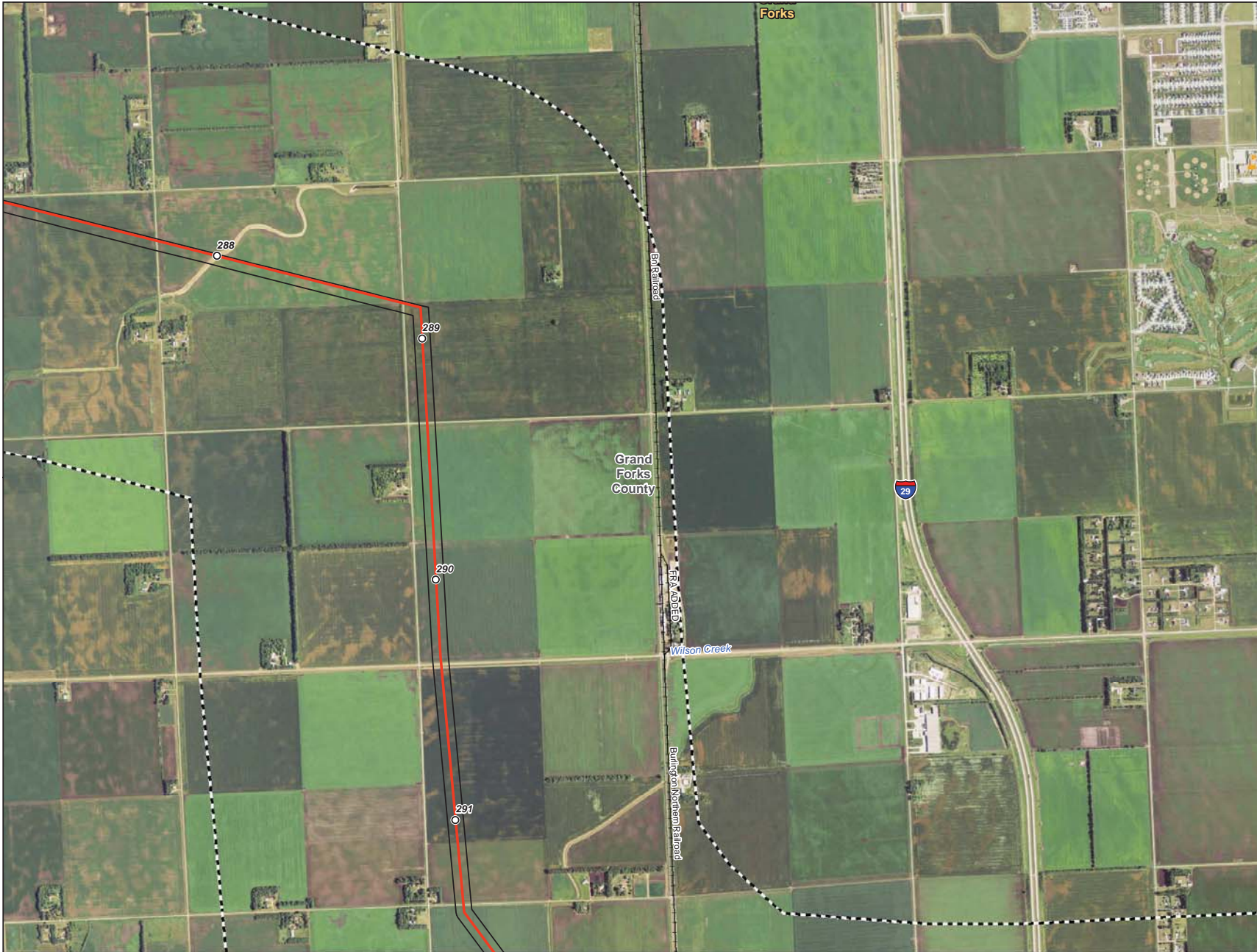

- Milepost
- Centerline
- Survey Corridor
- 2-mile Study Area
- Facility
- Previously Sited Facility
- County Boundary
- School
- Reservoir
- Municipal Water Supply
- Cemetery
- NDGF - Wildlife Management Area
- USFWS - National Wildlife Refuge
- USFWS - Waterfowl Production Area
- NDGF - PLOTS Land
- NDDTL - School Trust Land
- Wellhead Community Protection Area
- Wellhead Non-Community Protection Area

**Enbridge Pipelines
(North Dakota) LLC
Sandpiper Pipeline Project**

Avoidance Areas

Page 59 of 61
Grand Forks County



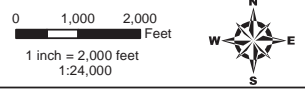

- Milepost
- Centerline
- ▭ Survey Corridor
- - - 2-mile Study Area
- ▭ Facility
- ▭ Previously Sited Facility
- ▭ County Boundary
- 🏫 School
- 🌊 Reservoir
- 🚰 Municipal Water Supply
- ⚰ Cemetery
- 🦋 NDGF - Wildlife Management Area
- 🌸 USFWS - National Wildlife Refuge
- 🦢 USFWS - Waterfowl Production Area
- 🏠 NDGF - PLOTS Land
- 🏫 NDDTL - School Trust Land
- 🌊 Wellhead Community Protection Area
- 🌊 Wellhead Non-Community Protection Area

**Enbridge Pipelines
(North Dakota) LLC
Sandpiper Pipeline Project**

Avoidance Areas

Page 60 of 61
Grand Forks County



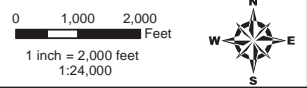

- Milepost
- Centerline
- ▭ Survey Corridor
- - - 2-mile Study Area
- ▭ Facility
- ▭ Previously Sited Facility
- ▭ County Boundary
- 🏫 School
- Reservoir
- ⦿ Municipal Water Supply
- ⚰ Cemetery
- ▭ NDGF - Wildlife Management Area
- ▭ USFWS - National Wildlife Refuge
- ▭ USFWS - Waterfowl Production Area
- ▭ NDGF - PLOTS Land
- ▭ NDDTL - School Trust Land
- ▭ Wellhead Community Protection Area
- ▭ Wellhead Non-Community Protection Area

**Enbridge Pipelines
(North Dakota) LLC
Sandpiper Pipeline Project**

Avoidance Areas

Page 61 of 61
Grand Forks County



EXHIBIT I.3

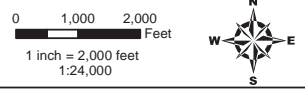
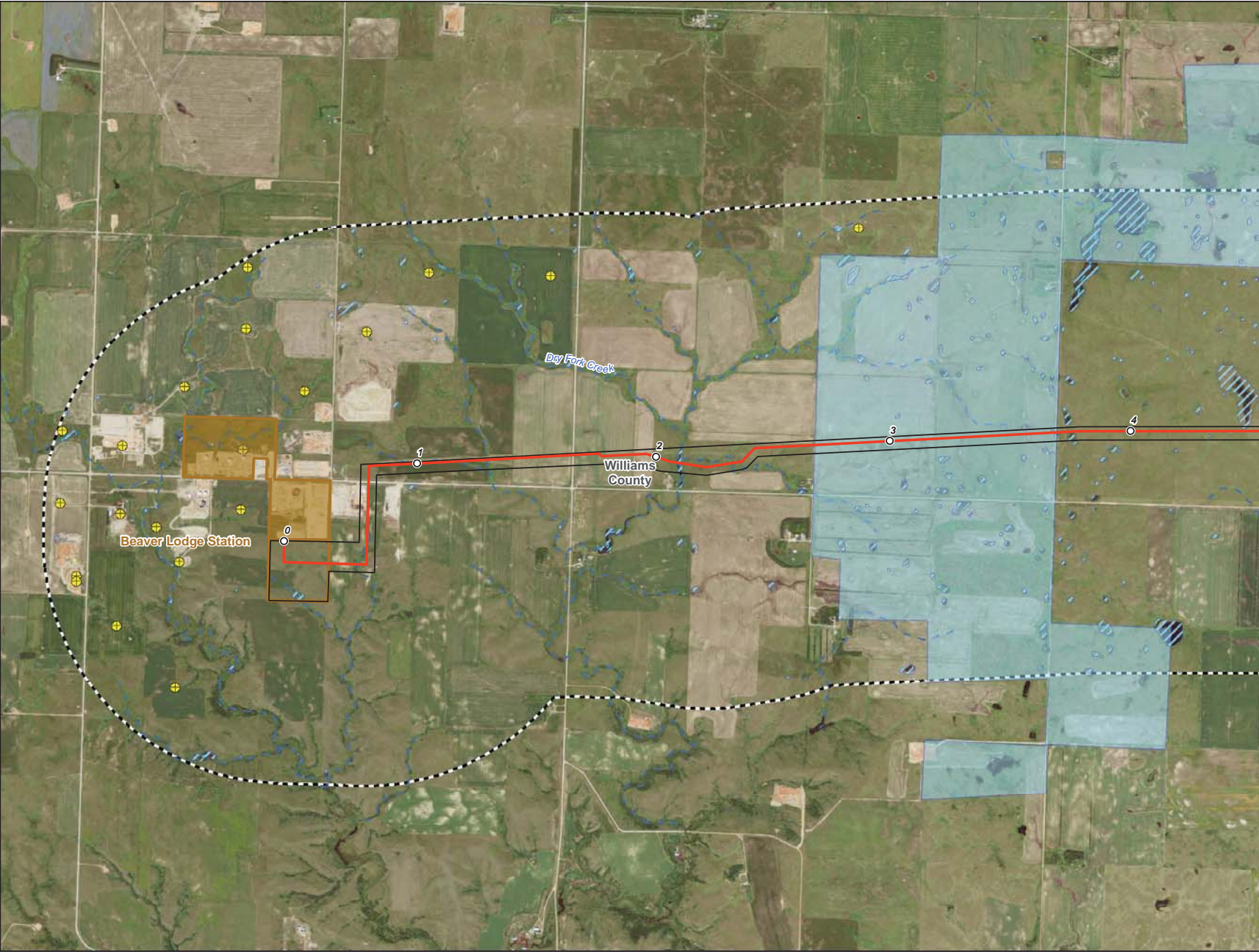

- Milepost
- Centerline
- ▭ Survey Corridor
- ⋯ 2-mile Study Area
- ▭ Facility
- ▭ Previously Sited Facility
- ▭ County Boundary
- ⊕ Oil and Gas Well
- ⊗ Sand and Gravel Resource
- ▨ NWI Wetland
- ▭ NCRS WRP Easement
- ▭ NDNHI Wet-mesic Tallgrass Prairie
- USGS Streams**
- Intermittent Stream
- Perennial Stream
- Ephemeral Stream
- Canal Ditch
- USFWS Easement**
- ▭ Grassland
- ▭ Wetland
- ▭ Conservation

**Enbridge Pipelines
(North Dakota) LLC
Sandpiper Pipeline Project**

Other Criteria Considered

Page 1 of 61
Williams County



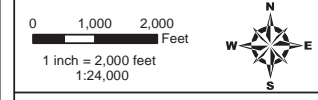
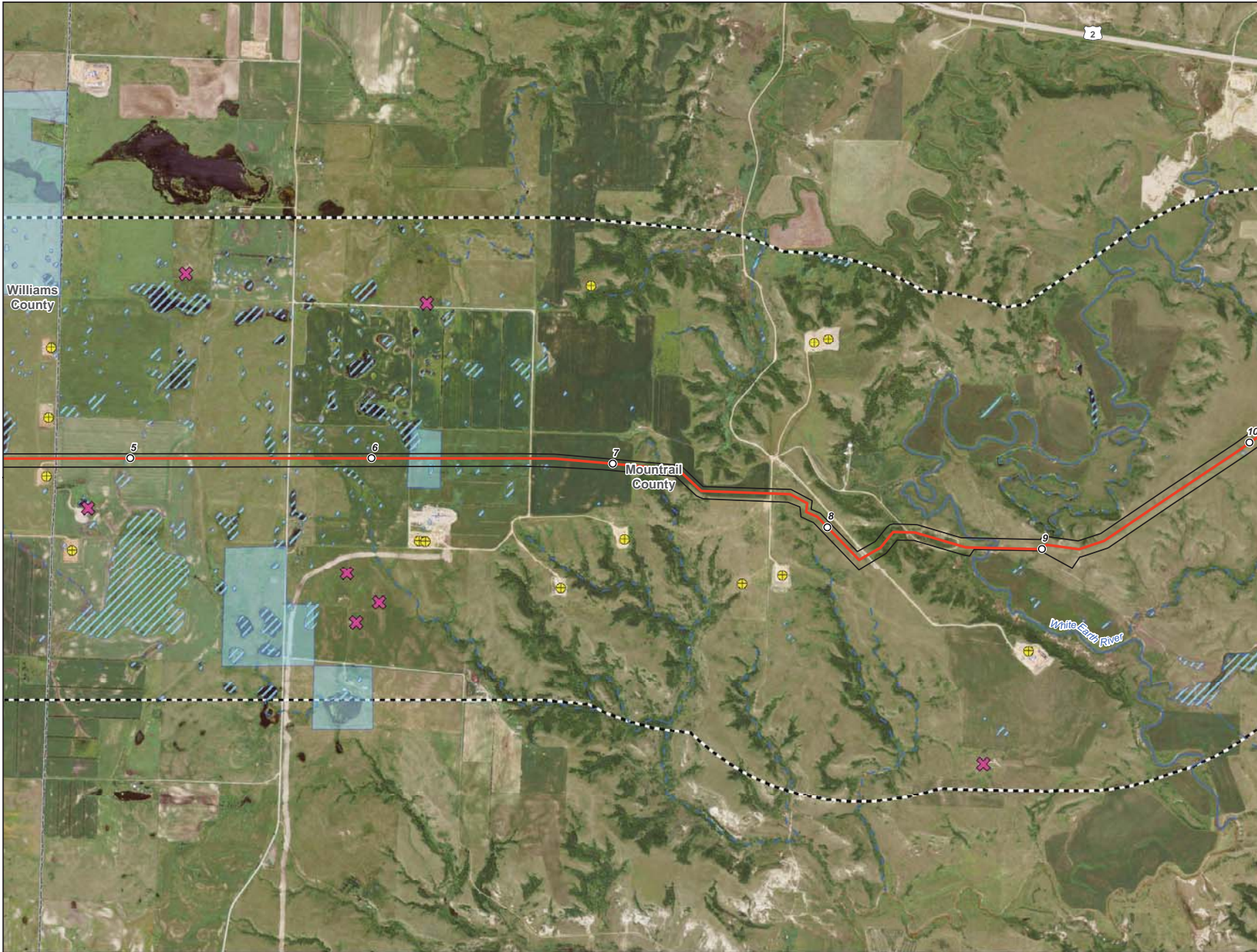

- Milepost
- Centerline
- ▭ Survey Corridor
- - - 2-mile Study Area
- ▭ Facility
- ▭ Previously Sited Facility
- ▭ County Boundary
- ⊕ Oil and Gas Well
- ⊗ Sand and Gravel Resource
- ▨ NWI Wetland
- ▨ NCRS WRP Easement
- ▨ NDNHI Wet-mesic Tallgrass Prairie
- USGS Streams**
- - - Intermittent Stream
- Perennial Stream
- Ephemeral Stream
- - - Canal Ditch
- USFWS Easement**
- ▨ Grassland
- ▨ Wetland
- ▨ Conservation

**Enbridge Pipelines
(North Dakota) LLC
Sandpiper Pipeline Project**

Other Criteria Considered

Page 2 of 61
Mountrail County



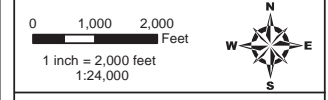
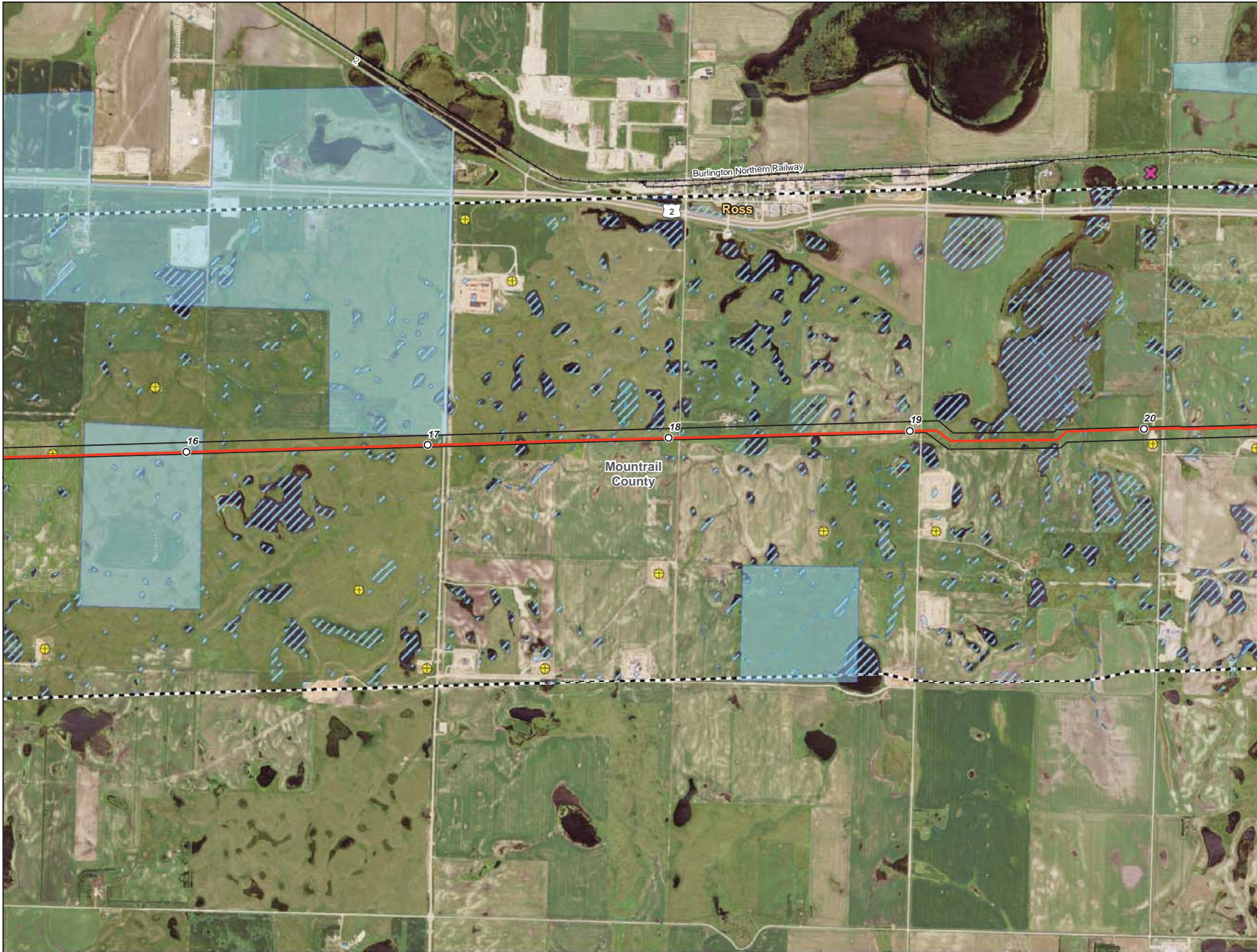

- Milepost
- Centerline
- ▭ Survey Corridor
- - - 2-mile Study Area
- ▭ Facility
- ▭ Previously Sited Facility
- ▭ County Boundary
- ⊕ Oil and Gas Well
- ⊗ Sand and Gravel Resource
- ▨ NWI Wetland
- ▭ NCRS WRP Easement
- ▭ NDNHI Wet-mesic Tallgrass Prairie
- USGS Streams**
- - - Intermittent Stream
- Perennial Stream
- Ephemeral Stream
- - - Canal Ditch
- USFWS Easement**
- ▭ Grassland
- ▭ Wetland
- ▭ Conservation

**Enbridge Pipelines
(North Dakota) LLC
Sandpiper Pipeline Project**

Other Criteria Considered

Page 4 of 61
Mountrail County



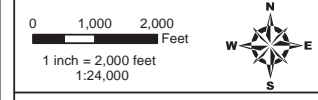
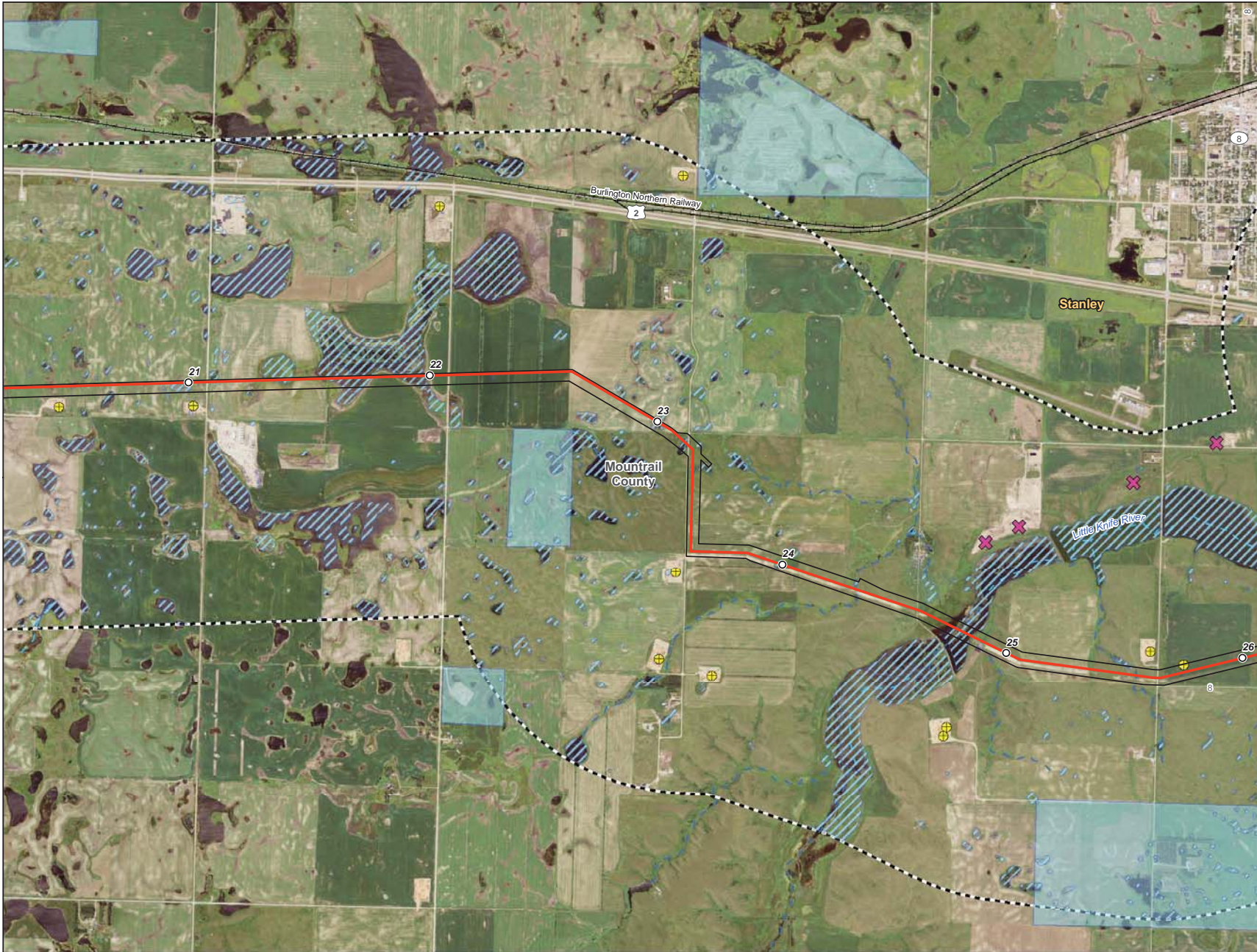

- Milepost
- Centerline
- ▭ Survey Corridor
- - - 2-mile Study Area
- ▭ Facility
- ▭ Previously Sited Facility
- ▭ County Boundary
- ⊕ Oil and Gas Well
- ⊗ Sand and Gravel Resource
- ▨ NWI Wetland
- ▨ NCRS WRP Easement
- ▨ NDNHI Wet-mesic Tallgrass Prairie
- USGS Streams**
- - - Intermittent Stream
- Perennial Stream
- Ephemeral Stream
- - - Canal Ditch
- USFWS Easement**
- ▨ Grassland
- ▨ Wetland
- ▨ Conservation

**Enbridge Pipelines
(North Dakota) LLC
Sandpiper Pipeline Project**

Other Criteria Considered

Page 5 of 61
Mountrail County



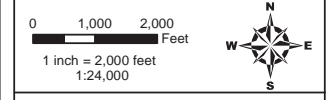
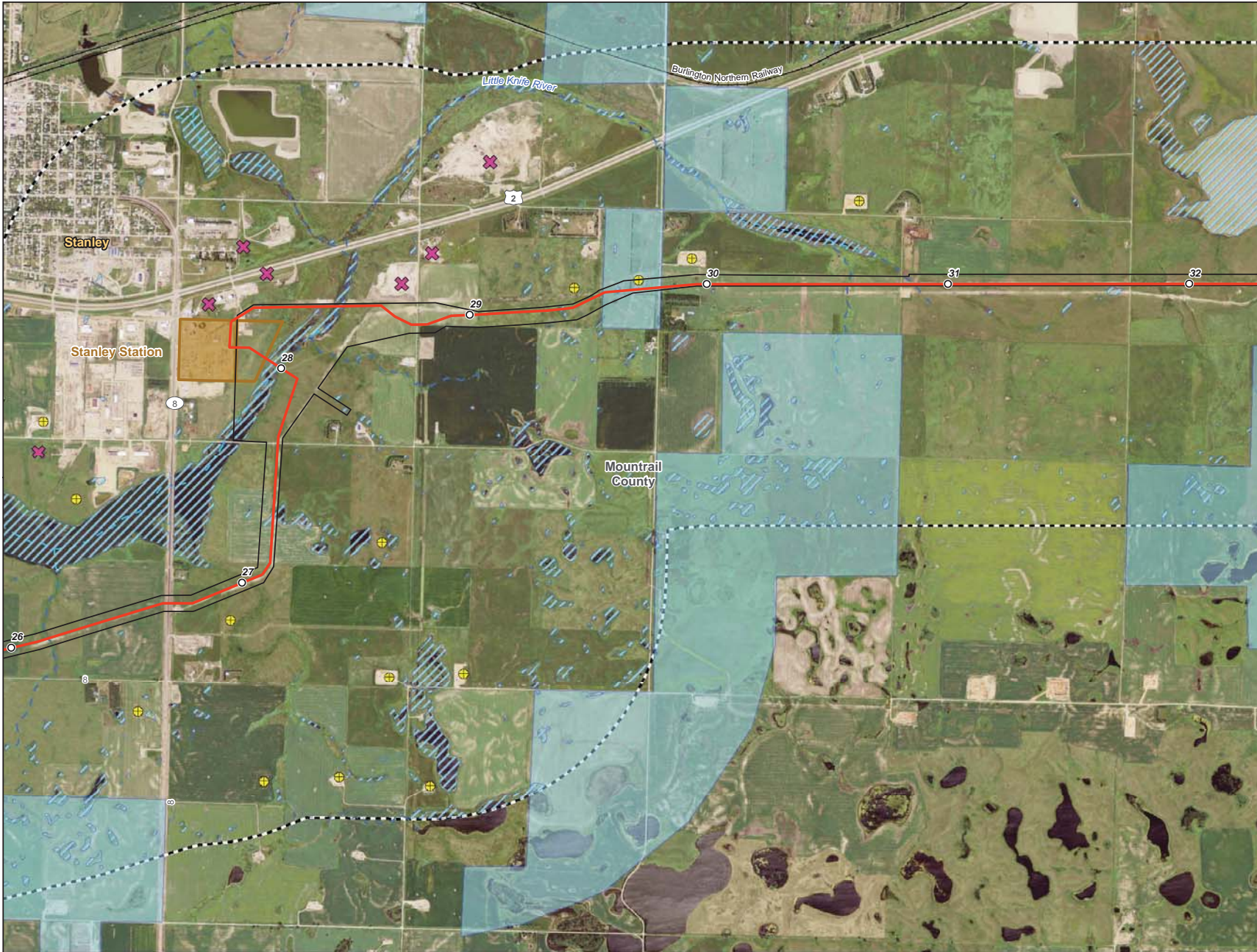

- Milepost
- Centerline
- ▭ Survey Corridor
- ▭ 2-mile Study Area
- ▭ Facility
- ▭ Previously Sited Facility
- ▭ County Boundary
- ⊕ Oil and Gas Well
- ✕ Sand and Gravel Resource
- ▨ NWI Wetland
- ▨ NCRS WRP Easement
- ▨ NDNHI Wet-mesic Tallgrass Prairie
- USGS Streams**
- Intermittent Stream
- Perennial Stream
- Ephemeral Stream
- Canal Ditch
- USFWS Easement**
- ▨ Grassland
- ▨ Wetland
- ▨ Conservation

**Enbridge Pipelines
(North Dakota) LLC
Sandpiper Pipeline Project**

Other Criteria Considered

Page 6 of 61
Mountrail County



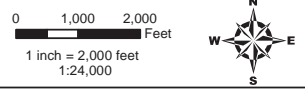
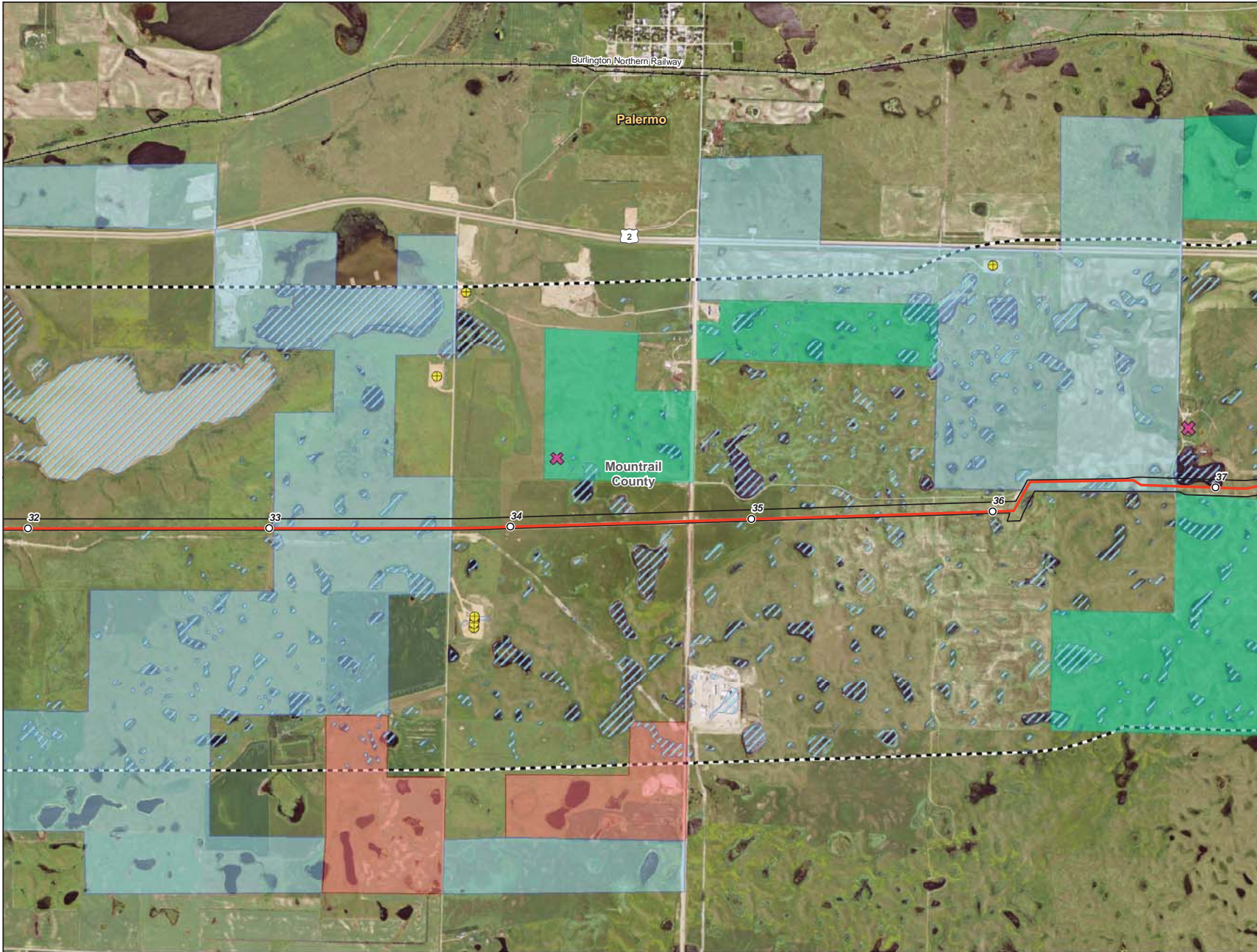

- Milepost
 - Centerline
 - Survey Corridor
 - - - 2-mile Study Area
 - Facility
 - Previously Sited Facility
 - County Boundary
 - ⊕ Oil and Gas Well
 - ⊗ Sand and Gravel Resource
 - ▨ NWI Wetland
 - ▨ NCRS WRP Easement
 - ▨ NDNHI Wet-mesic Tallgrass Prairie
- USGS Streams**
- - - Intermittent Stream
 - Perennial Stream
 - Ephemeral Stream
 - - - Canal Ditch
- USFWS Easement**
- Grassland
 - Wetland
 - Conservation

**Enbridge Pipelines
(North Dakota) LLC
Sandpiper Pipeline Project**

Other Criteria Considered



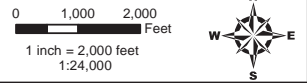
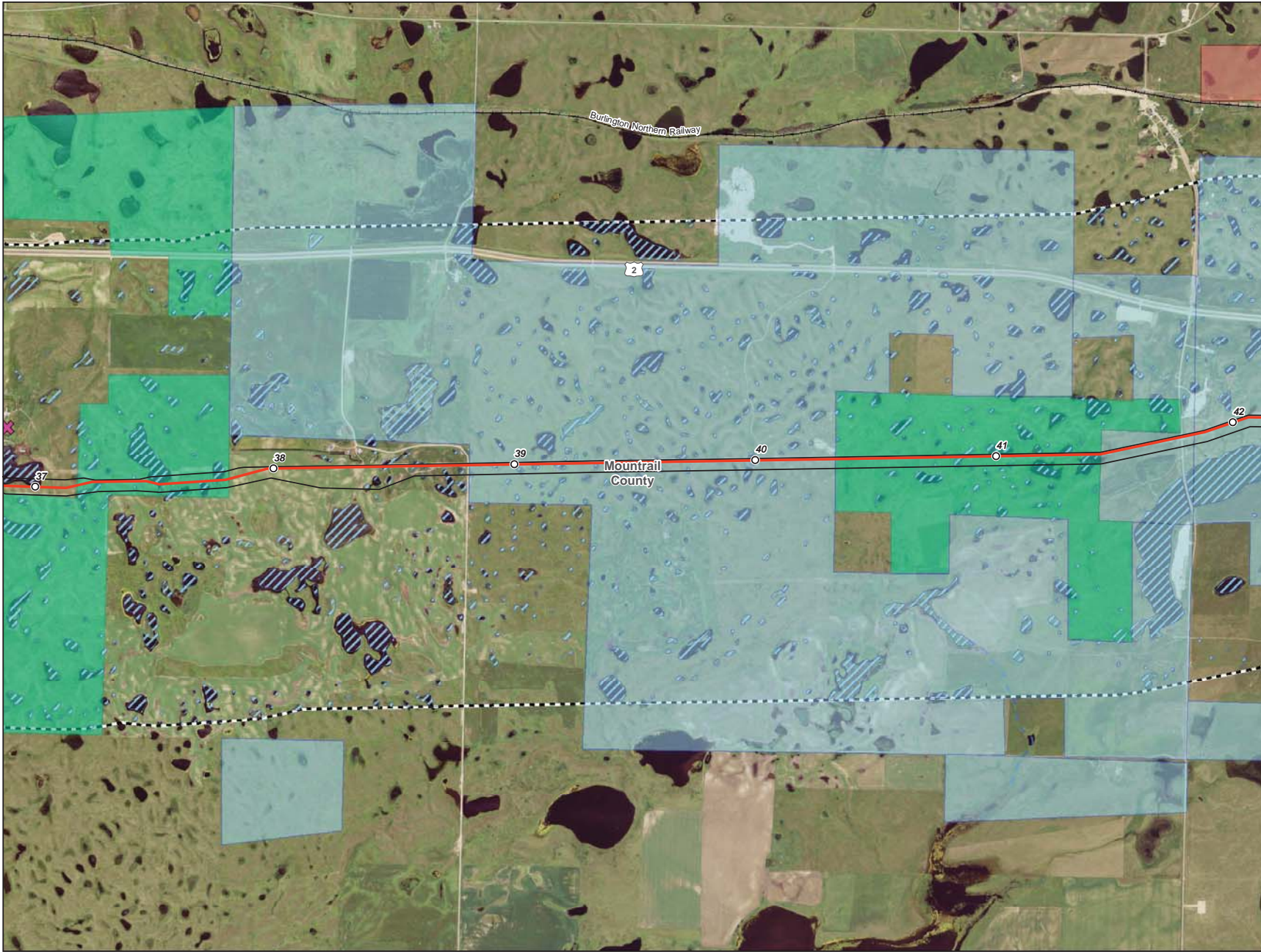

- Milepost
- Centerline
- Survey Corridor
- - - 2-mile Study Area
- Facility
- Previously Sited Facility
- County Boundary
- ⊕ Oil and Gas Well
- ⊗ Sand and Gravel Resource
- ▨ NWI Wetland
- ▨ NCRS WRP Easement
- ▨ NDNHI Wet-mesic Tallgrass Prairie
- USGS Streams**
- - - Intermittent Stream
- Perennial Stream
- Ephemeral Stream
- - - Canal Ditch
- USFWS Easement**
- ▨ Grassland
- ▨ Wetland
- ▨ Conservation

**Enbridge Pipelines
(North Dakota) LLC
Sandpiper Pipeline Project**

Other Criteria Considered

Page 8 of 61
Mountrail County



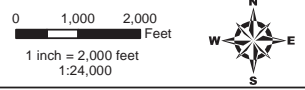
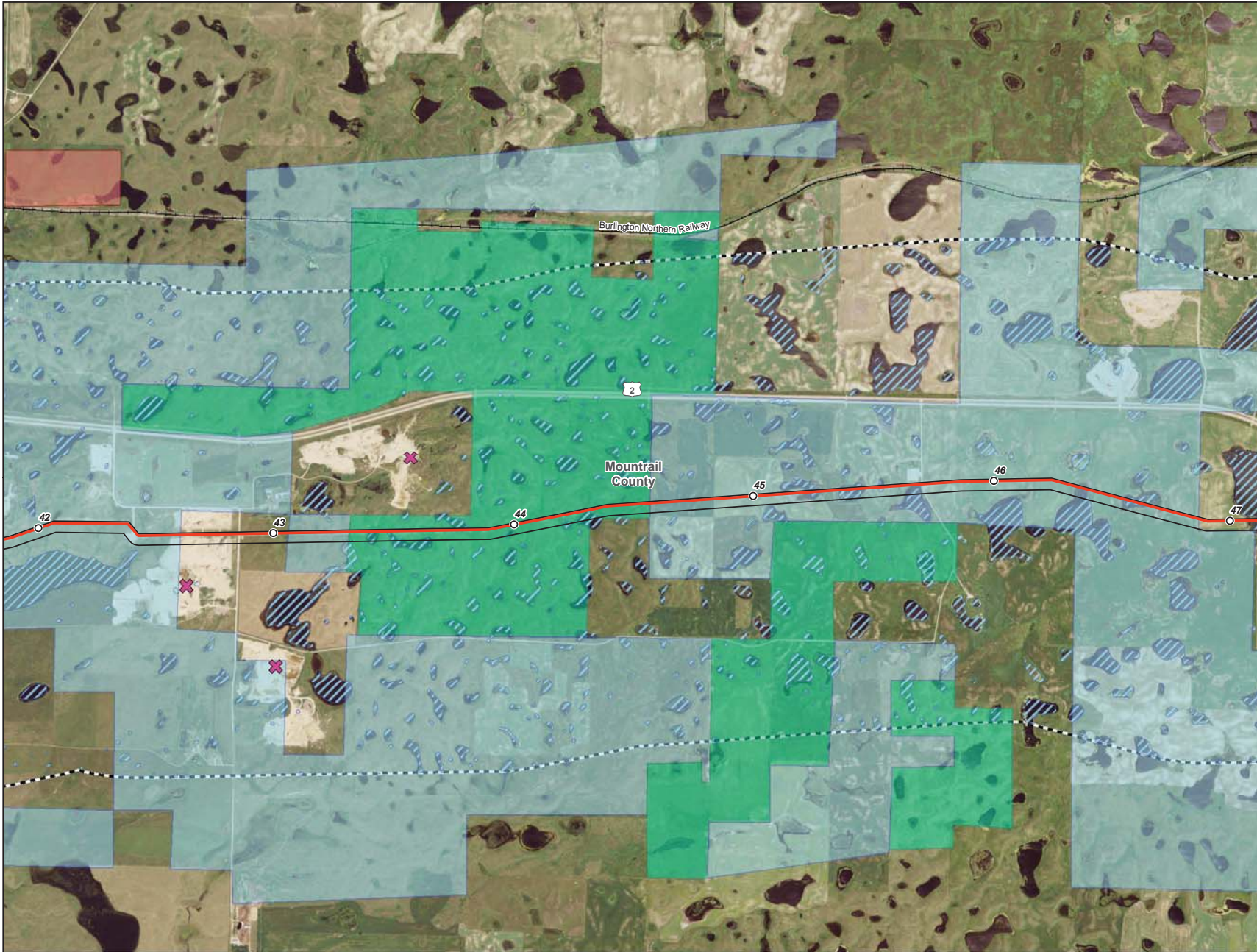

- Milepost
- Centerline
- ▭ Survey Corridor
- - - 2-mile Study Area
- ▭ Facility
- ▭ Previously Sited Facility
- ▭ County Boundary
- ⊕ Oil and Gas Well
- ✕ Sand and Gravel Resource
- ▨ NWI Wetland
- ▭ NCRS WRP Easement
- ▭ NDNHI Wet-mesic Tallgrass Prairie
- USGS Streams**
- - - Intermittent Stream
- Perennial Stream
- Ephemeral Stream
- - - Canal Ditch
- USFWS Easement**
- ▭ Grassland
- ▭ Wetland
- ▭ Conservation

**Enbridge Pipelines
(North Dakota) LLC
Sandpiper Pipeline Project**

Other Criteria Considered

Page 9 of 61
Mountrail County



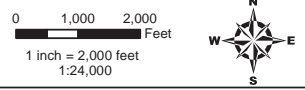
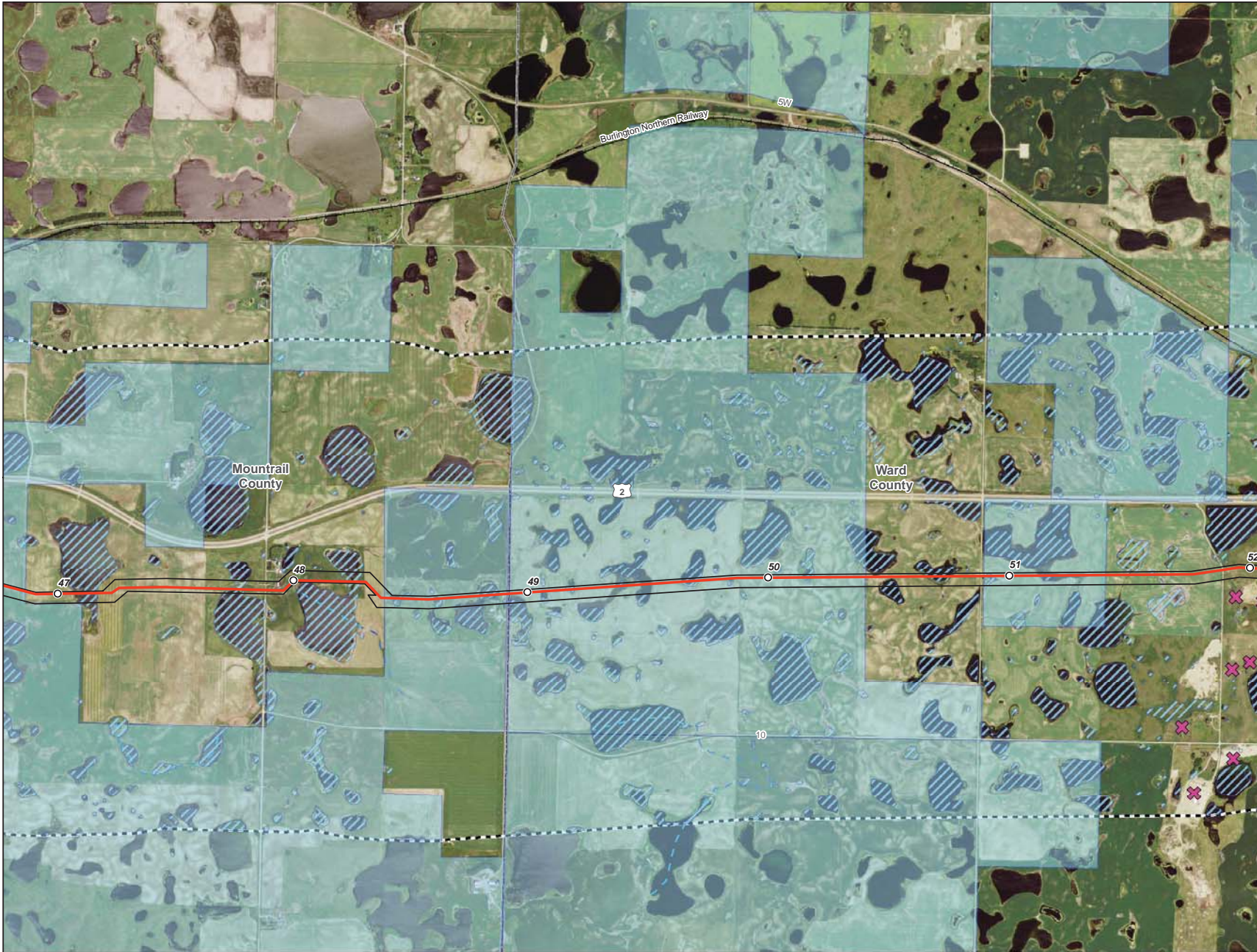

- Milepost
- Centerline
- ▭ Survey Corridor
- - - 2-mile Study Area
- ▭ Facility
- ▭ Previously Sited Facility
- ▭ County Boundary
- ⊕ Oil and Gas Well
- ✕ Sand and Gravel Resource
- ▨ NWI Wetland
- ▨ NCRS WRP Easement
- ▨ NDNHI Wet-mesic Tallgrass Prairie
- USGS Streams**
- - - Intermittent Stream
- Perennial Stream
- Ephemeral Stream
- - - Canal Ditch
- USFWS Easement**
- ▨ Grassland
- ▨ Wetland
- ▨ Conservation

**Enbridge Pipelines
(North Dakota) LLC
Sandpiper Pipeline Project**

Other Criteria Considered



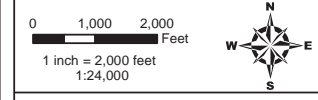
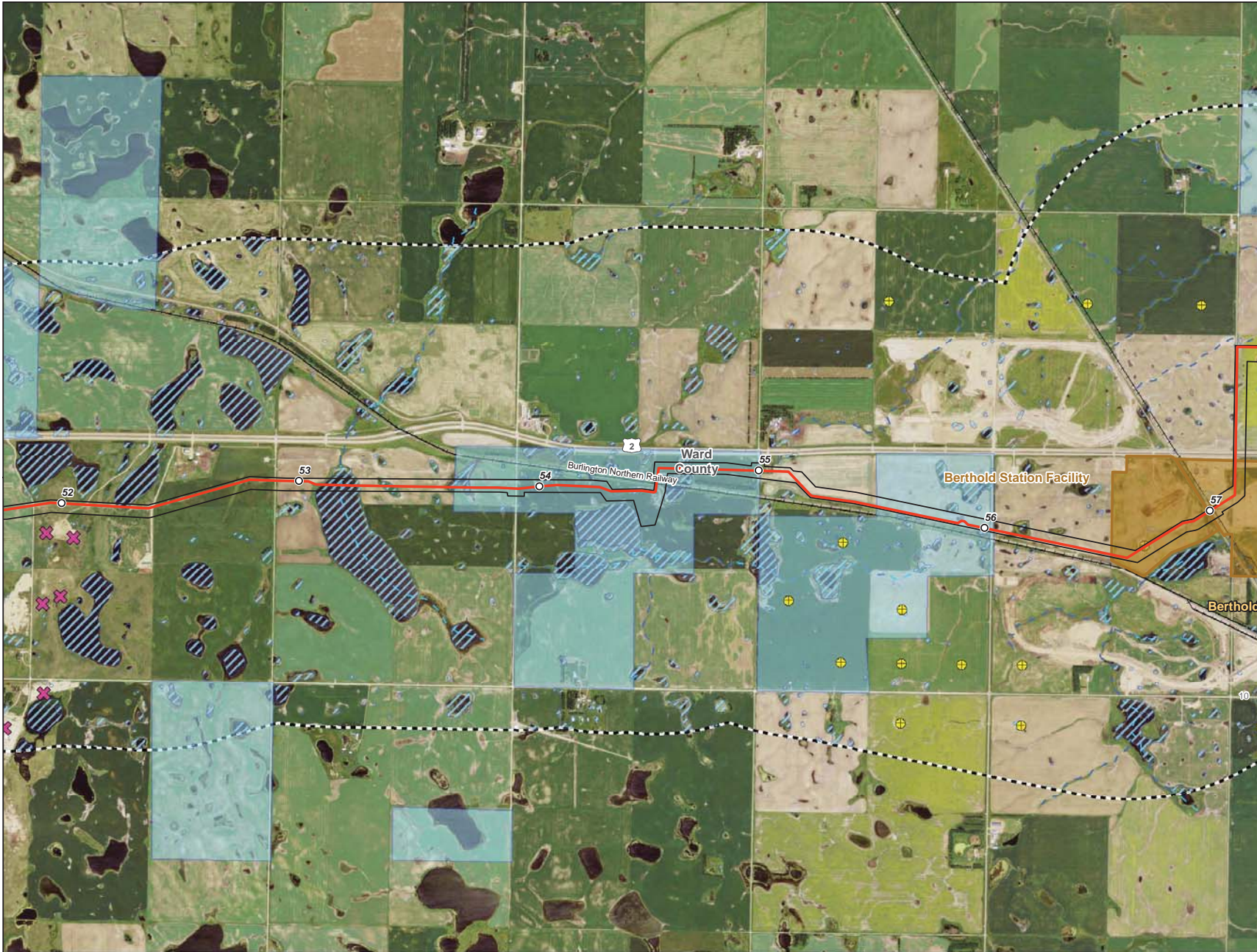

- Milepost
- Centerline
- ▭ Survey Corridor
- - - 2-mile Study Area
- ▭ Facility
- ▭ Previously Sited Facility
- ▭ County Boundary
- ⊕ Oil and Gas Well
- ⊗ Sand and Gravel Resource
- ▨ NWI Wetland
- ▨ NCRS WRP Easement
- ▨ NDNHI Wet-mesic Tallgrass Prairie
- USGS Streams**
- - - Intermittent Stream
- Perennial Stream
- Ephemeral Stream
- - - Canal Ditch
- USFWS Easement**
- ▨ Grassland
- ▨ Wetland
- ▨ Conservation

**Enbridge Pipelines
(North Dakota) LLC
Sandpiper Pipeline Project**

Other Criteria Considered

Page 11 of 61
Ward County



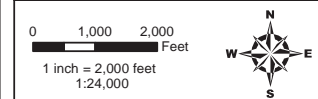
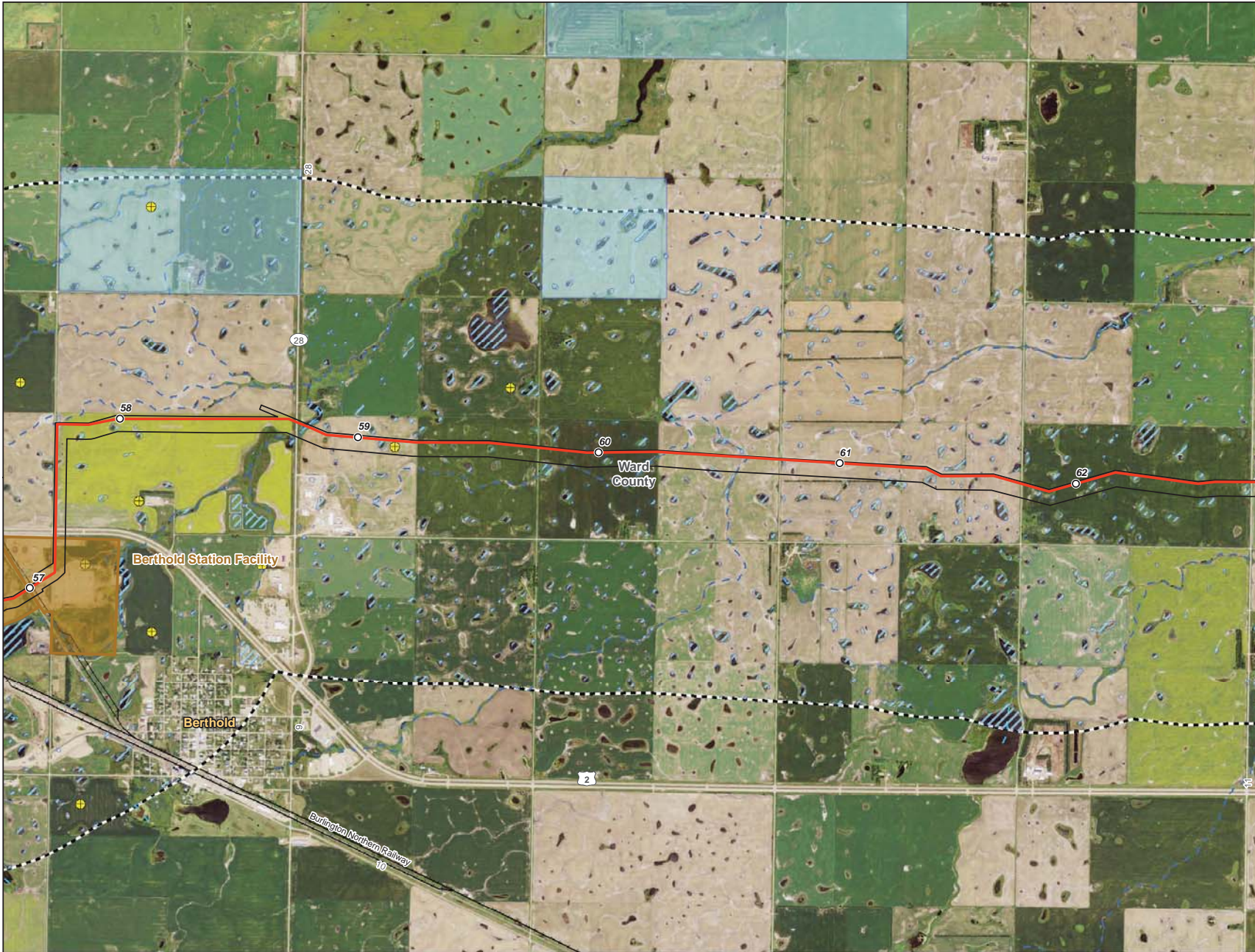

- Milepost
- Centerline
- ▭ Survey Corridor
- - - 2-mile Study Area
- ▭ Facility
- ▭ Previously Sited Facility
- ▭ County Boundary
- ⊕ Oil and Gas Well
- ⊗ Sand and Gravel Resource
- ▨ NWI Wetland
- ▨ NCRS WRP Easement
- ▨ NDNHI Wet-mesic Tallgrass Prairie
- USGS Streams**
- - - Intermittent Stream
- Perennial Stream
- Ephemeral Stream
- - - Canal Ditch
- USFWS Easement**
- ▨ Grassland
- ▨ Wetland
- ▨ Conservation

**Enbridge Pipelines
(North Dakota) LLC
Sandpiper Pipeline Project**

Other Criteria Considered

Page 12 of 61
Ward County



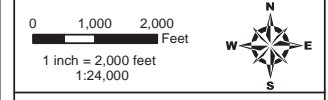

- Milepost
- Centerline
- ▭ Survey Corridor
- - - 2-mile Study Area
- ▭ Facility
- ▭ Previously Sited Facility
- ▭ County Boundary
- ⊕ Oil and Gas Well
- ⊗ Sand and Gravel Resource
- ▨ NWI Wetland
- ▭ NCRS WRP Easement
- ▭ NDNHI Wet-mesic Tallgrass Prairie
- USGS Streams**
- - - Intermittent Stream
- Perennial Stream
- Ephemeral Stream
- - - Canal Ditch
- USFWS Easement**
- ▭ Grassland
- ▭ Wetland
- ▭ Conservation

**Enbridge Pipelines
(North Dakota) LLC
Sandpiper Pipeline Project**

Other Criteria Considered

Page 13 of 61
Ward County



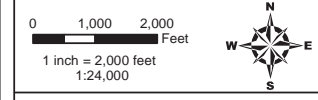
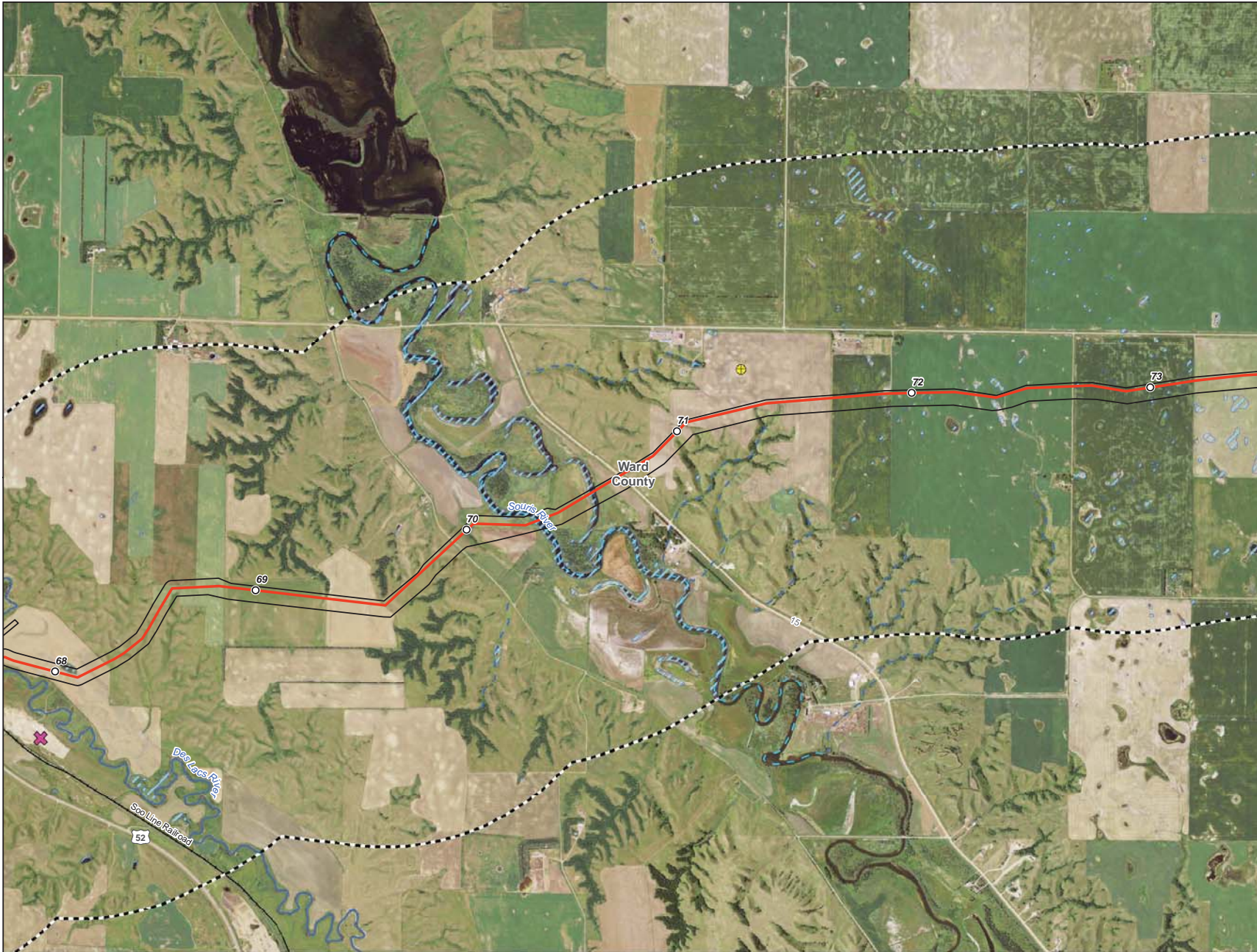

- Milepost
- Centerline
- ▭ Survey Corridor
- - - 2-mile Study Area
- ▭ Facility
- ▭ Previously Sited Facility
- ▭ County Boundary
- ⊕ Oil and Gas Well
- ⊗ Sand and Gravel Resource
- ▨ NWI Wetland
- ▨ NCRS WRP Easement
- ▨ NDNHI Wet-mesic Tallgrass Prairie
- USGS Streams**
- - - Intermittent Stream
- Perennial Stream
- Ephemeral Stream
- - - Canal Ditch
- USFWS Easement**
- ▨ Grassland
- ▨ Wetland
- ▨ Conservation

**Enbridge Pipelines
(North Dakota) LLC
Sandpiper Pipeline Project**

Other Criteria Considered

Page 14 of 61
Ward County



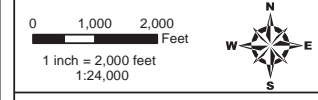
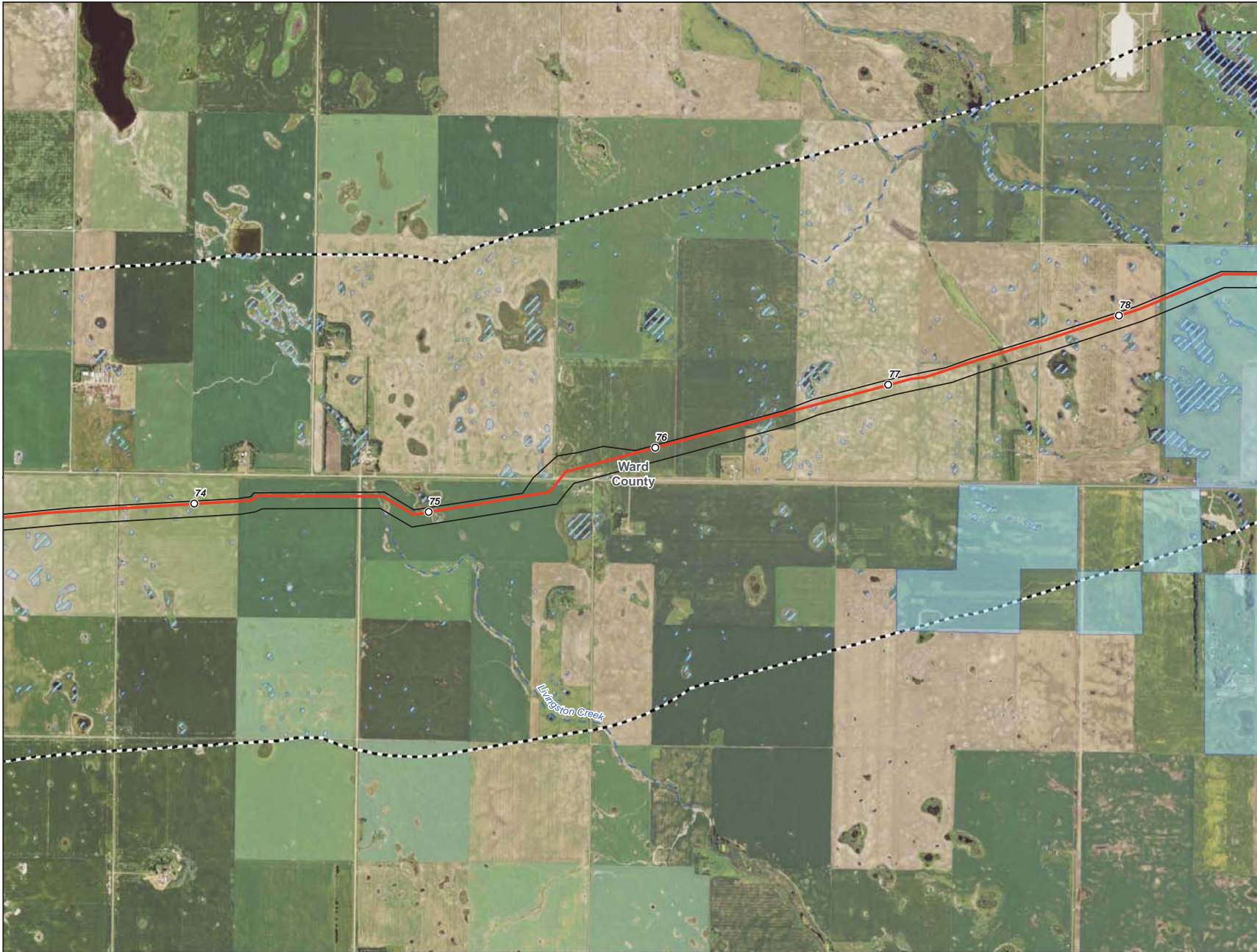

- Milepost
- Centerline
- ▭ Survey Corridor
- - - 2-mile Study Area
- ▭ Facility
- ▭ Previously Sited Facility
- ▭ County Boundary
- ⊕ Oil and Gas Well
- ⊗ Sand and Gravel Resource
- ▨ NWI Wetland
- ▨ NCRS WRP Easement
- ▨ NDNHI Wet-mesic Tallgrass Prairie
- USGS Streams**
- - - Intermittent Stream
- Perennial Stream
- Ephemeral Stream
- - - Canal Ditch
- USFWS Easement**
- ▨ Grassland
- ▨ Wetland
- ▨ Conservation

**Enbridge Pipelines
(North Dakota) LLC
Sandpiper Pipeline Project**

Other Criteria Considered

Page 15 of 61
Ward County



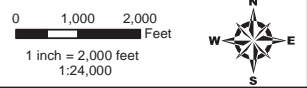
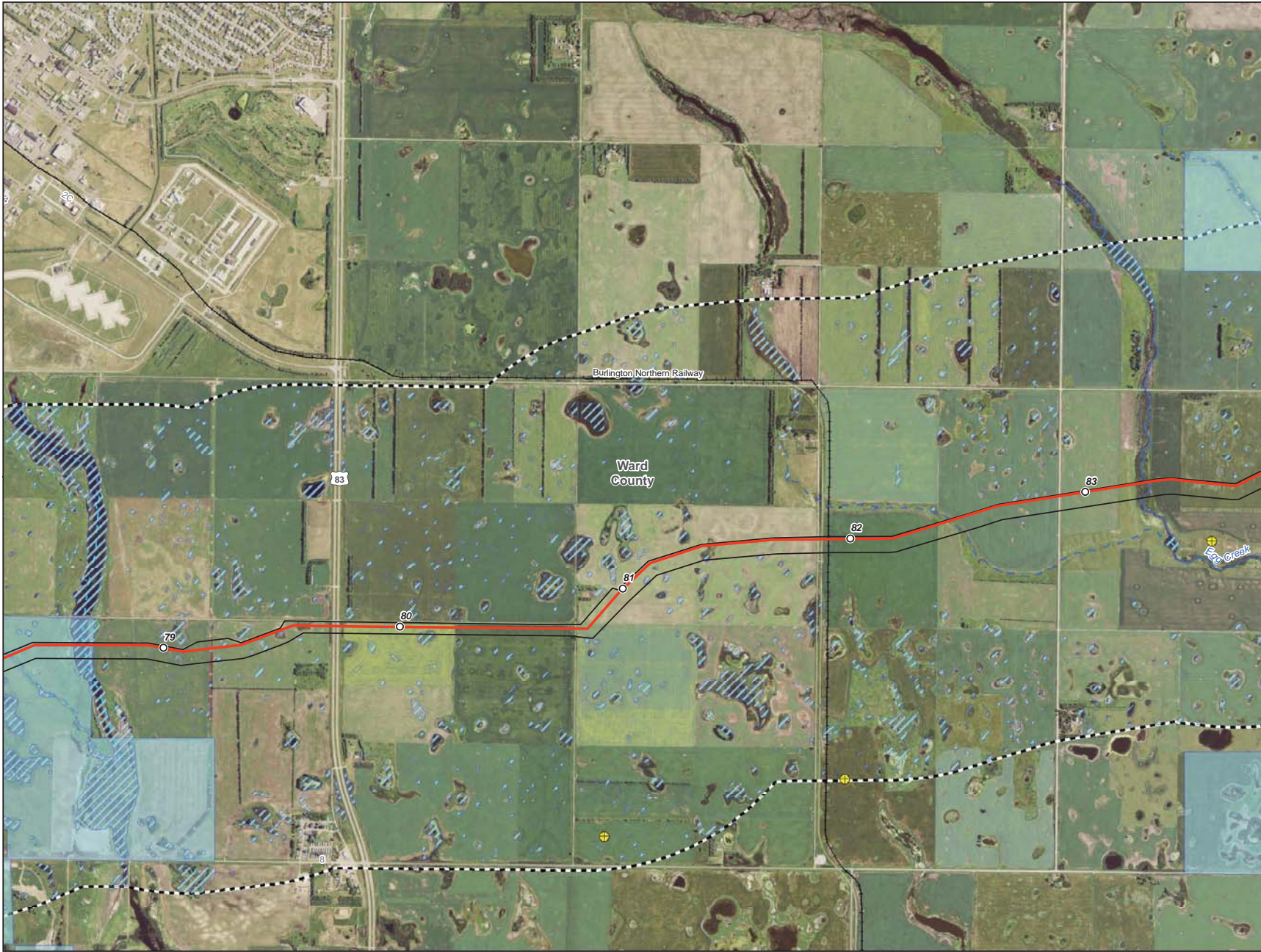

- Milepost
- Centerline
- Survey Corridor
- - - 2-mile Study Area
- Facility
- Previously Sited Facility
- County Boundary
- ⊕ Oil and Gas Well
- ⊗ Sand and Gravel Resource
- ▨ NWI Wetland
- ▨ NCRS WRP Easement
- ▨ NDNHI Wet-mesic Tallgrass Prairie
- USGS Streams**
- - - Intermittent Stream
- Perennial Stream
- Ephemeral Stream
- - - Canal Ditch
- USFWS Easement**
- ▨ Grassland
- ▨ Wetland
- ▨ Conservation

**Enbridge Pipelines
(North Dakota) LLC
Sandpiper Pipeline Project**

Other Criteria Considered

Page 16 of 61
Ward County



Source: Esri, DigitalGlobe, GeoEye, IGN, AerGRID, USDA, CNES, etc. © 2013 ENBRIDGE

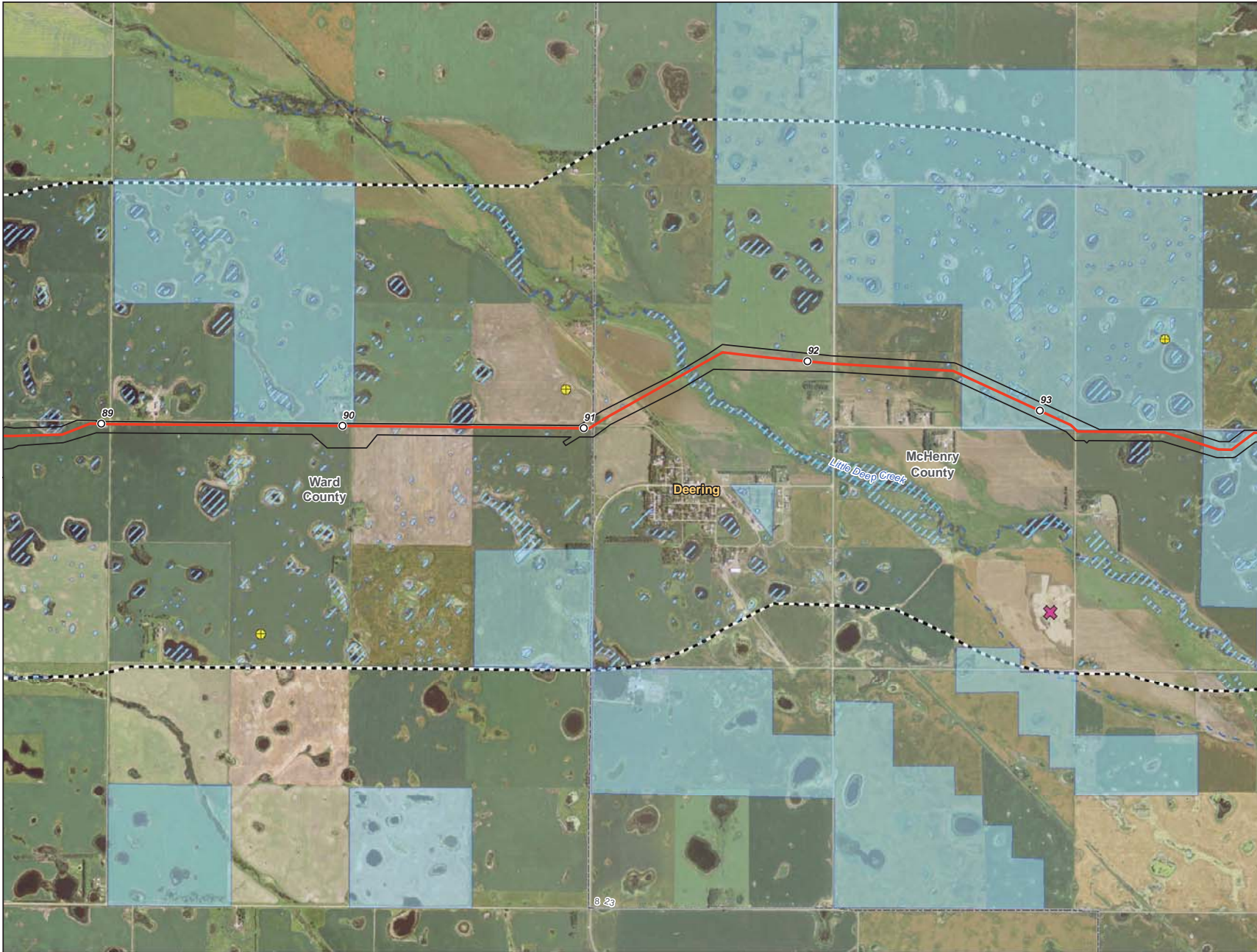

- Milepost
- Centerline
- ▭ Survey Corridor
- - - 2-mile Study Area
- ▭ Facility
- ▭ Previously Sited Facility
- ▭ County Boundary
- ⊕ Oil and Gas Well
- ⊗ Sand and Gravel Resource
- ▨ NWI Wetland
- ▭ NCRS WRP Easement
- ▭ NDNHI Wet-mesic Tallgrass Prairie
- USGS Streams**
- - - Intermittent Stream
- Perennial Stream
- Ephemeral Stream
- - - Canal Ditch
- USFWS Easement**
- ▭ Grassland
- ▭ Wetland
- ▭ Conservation

**Enbridge Pipelines
(North Dakota) LLC
Sandpiper Pipeline Project**

Other Criteria Considered

Page 18 of 61
Ward County



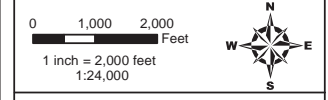
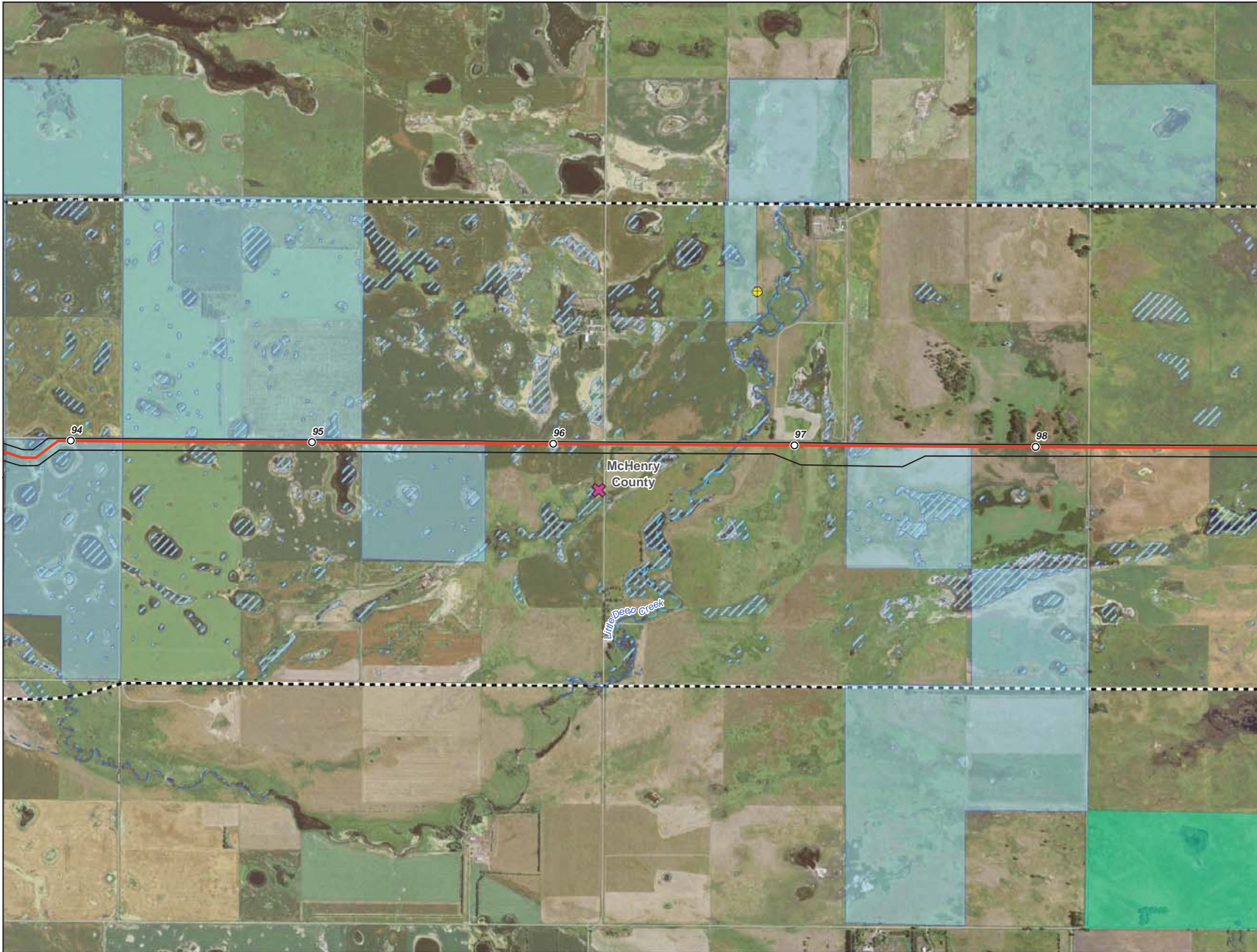

- Milepost
- Centerline
- Survey Corridor
- - - 2-mile Study Area
- Facility
- Previously Sited Facility
- County Boundary
- ⊕ Oil and Gas Well
- ⊗ Sand and Gravel Resource
- ▨ NWI Wetland
- ▨ NCRS WRP Easement
- ▨ NDNHI Wet-mesic Tallgrass Prairie
- USGS Streams**
- - - Intermittent Stream
- Perennial Stream
- Ephemeral Stream
- - - Canal Ditch
- USFWS Easement**
- ▨ Grassland
- ▨ Wetland
- ▨ Conservation

**Enbridge Pipelines
(North Dakota) LLC
Sandpiper Pipeline Project**

Other Criteria Considered

Page 19 of 61
McHenry County



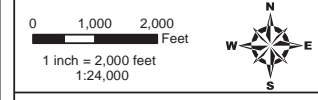
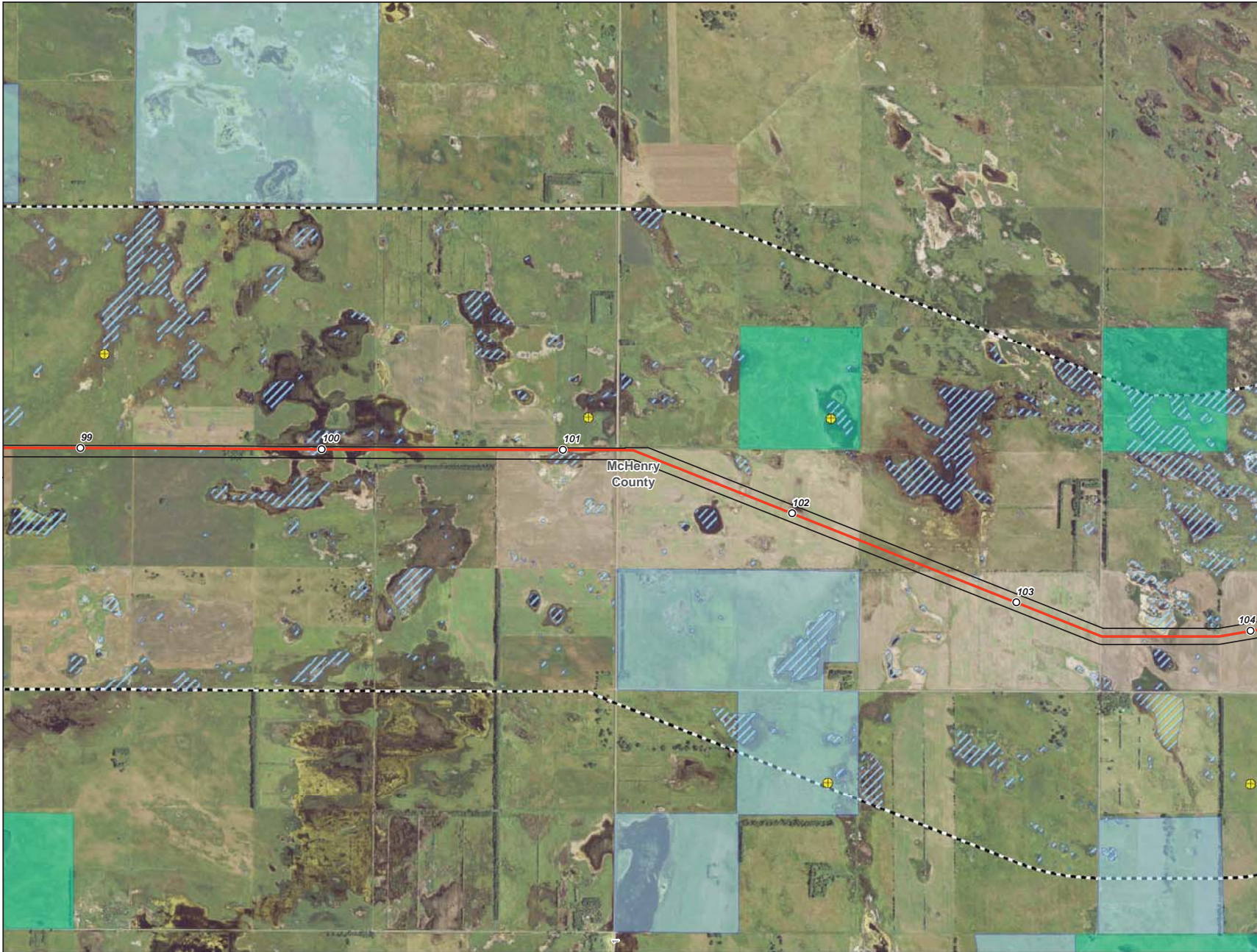

- Milepost
- Centerline
- ▭ Survey Corridor
- - - 2-mile Study Area
- ▭ Facility
- ▭ Previously Sited Facility
- ▭ County Boundary
- ⊕ Oil and Gas Well
- ⊗ Sand and Gravel Resource
- ▨ NWI Wetland
- ▨ NCRS WRP Easement
- ▨ NDNHI Wet-mesic Tallgrass Prairie
- USGS Streams**
- - - Intermittent Stream
- Perennial Stream
- Ephemeral Stream
- - - Canal Ditch
- USFWS Easement**
- ▨ Grassland
- ▨ Wetland
- ▨ Conservation

**Enbridge Pipelines
(North Dakota) LLC
Sandpiper Pipeline Project**

Other Criteria Considered

Page 20 of 61
McHenry County



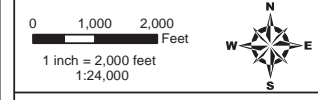
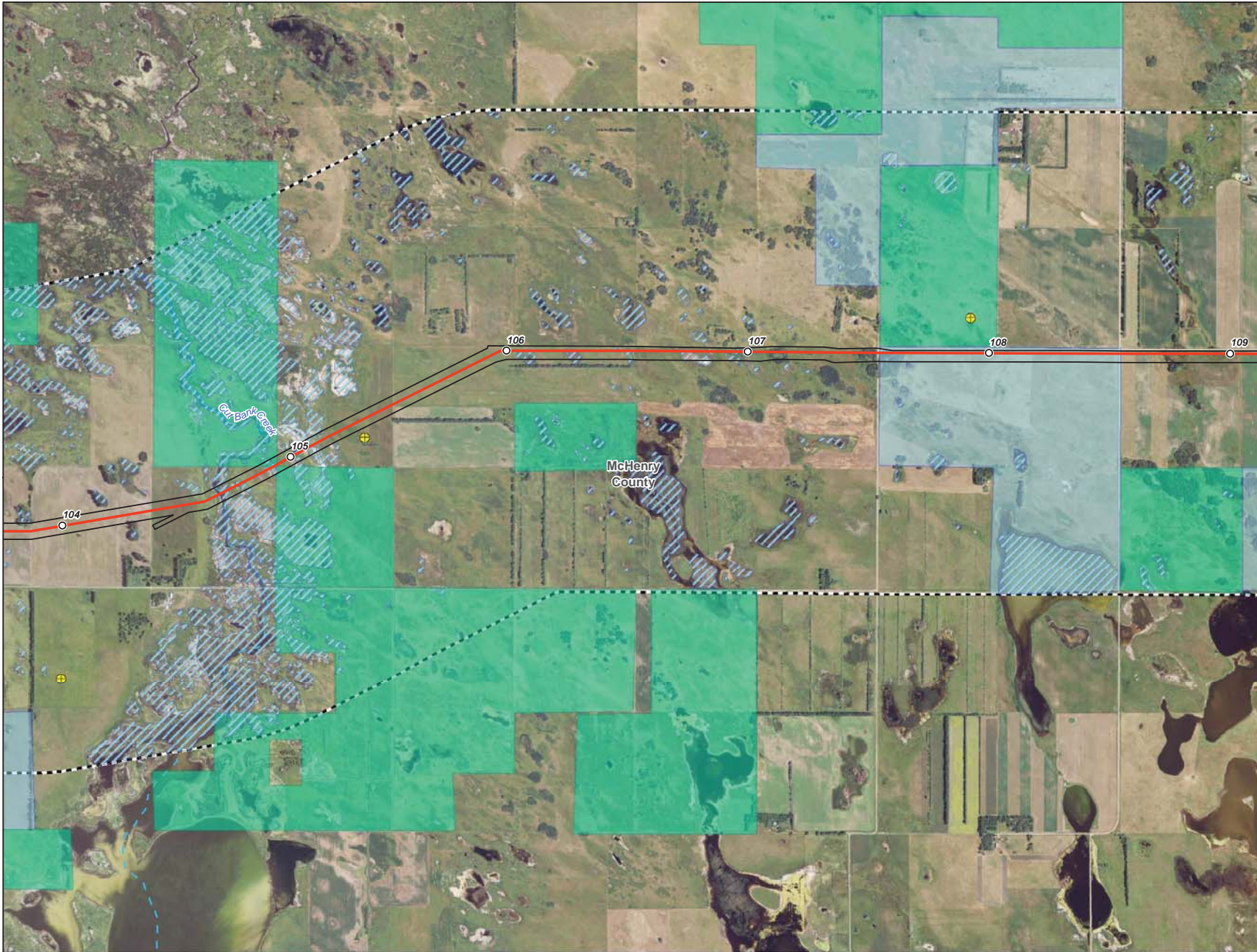

- Milepost
- Centerline
- ▭ Survey Corridor
- - - 2-mile Study Area
- ▭ Facility
- ▭ Previously Sited Facility
- ▭ County Boundary
- ⊕ Oil and Gas Well
- ⊗ Sand and Gravel Resource
- ▨ NWI Wetland
- ▭ NCRS WRP Easement
- ▭ NDNHI Wet-mesic Tallgrass Prairie
- USGS Streams**
- - - Intermittent Stream
- Perennial Stream
- Ephemeral Stream
- - - Canal Ditch
- USFWS Easement**
- ▭ Grassland
- ▭ Wetland
- ▭ Conservation

**Enbridge Pipelines
(North Dakota) LLC
Sandpiper Pipeline Project**

Other Criteria Considered

Page 21 of 61
McHenry County



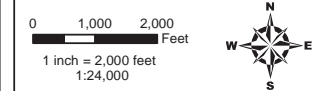
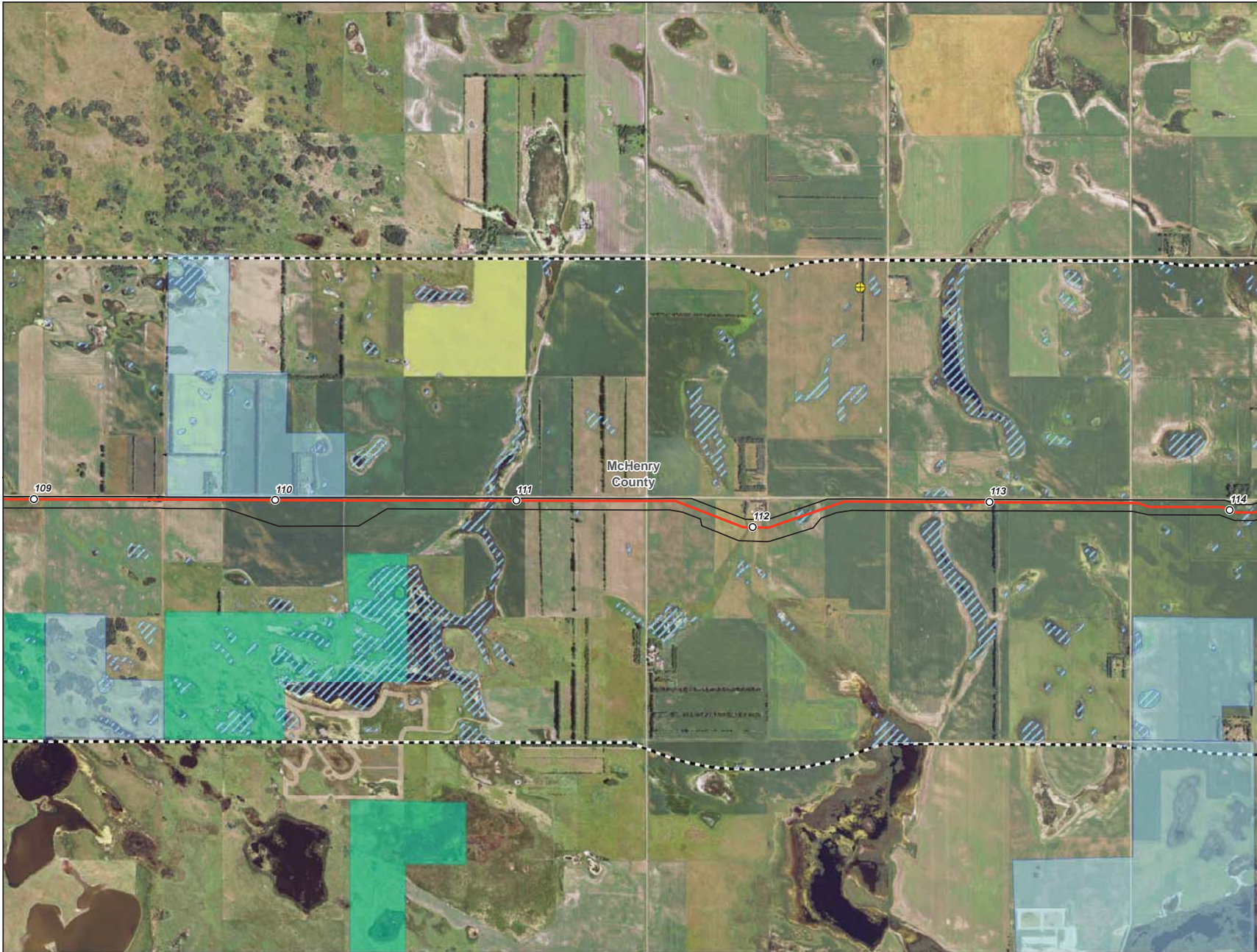

- Milepost
- Centerline
- ▭ Survey Corridor
- - - 2-mile Study Area
- ▭ Facility
- ▭ Previously Sited Facility
- ▭ County Boundary
- ⊕ Oil and Gas Well
- ⊗ Sand and Gravel Resource
- ▨ NWI Wetland
- ▨ NCRS WRP Easement
- ▨ NDNHI Wet-mesic Tallgrass Prairie
- USGS Streams**
- - Intermittent Stream
- Perennial Stream
- Ephemeral Stream
- - Canal Ditch
- USFWS Easement**
- ▨ Grassland
- ▨ Wetland
- ▨ Conservation

**Enbridge Pipelines
(North Dakota) LLC
Sandpiper Pipeline Project**

Other Criteria Considered

Page 22 of 61
McHenry County



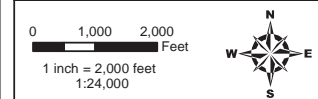
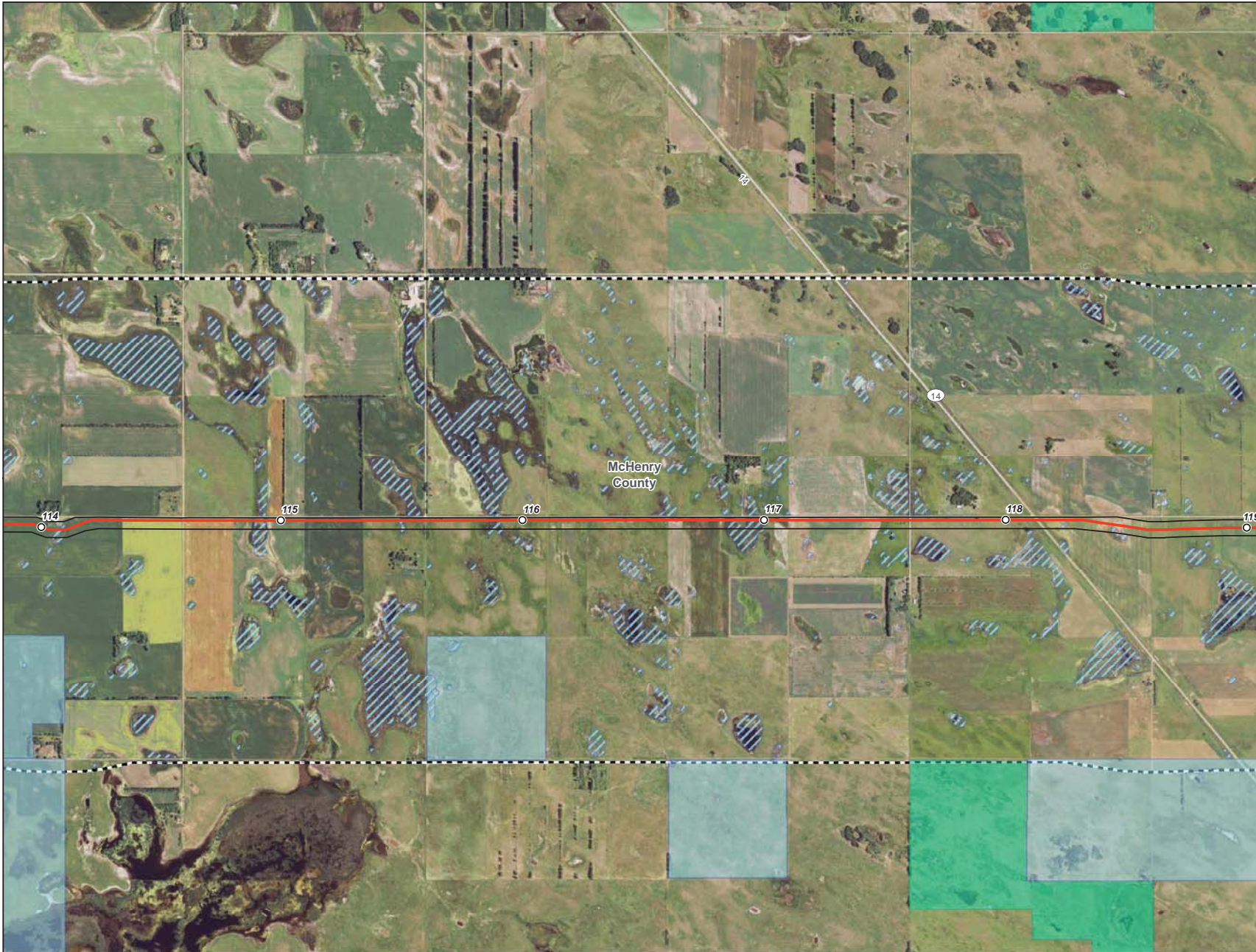

- Milepost
- Centerline
- Survey Corridor
- - - 2-mile Study Area
- Facility
- Previously Sited Facility
- County Boundary
- ⊕ Oil and Gas Well
- ⊗ Sand and Gravel Resource
- ▨ NWI Wetland
- ▨ NCRS WRP Easement
- ▨ NDNHI Wet-mesic Tallgrass Prairie
- USGS Streams**
- - - Intermittent Stream
- Perennial Stream
- Ephemeral Stream
- - - Canal Ditch
- USFWS Easement**
- ▨ Grassland
- ▨ Wetland
- ▨ Conservation

**Enbridge Pipelines
(North Dakota) LLC
Sandpiper Pipeline Project**

Other Criteria Considered

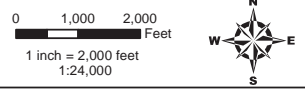
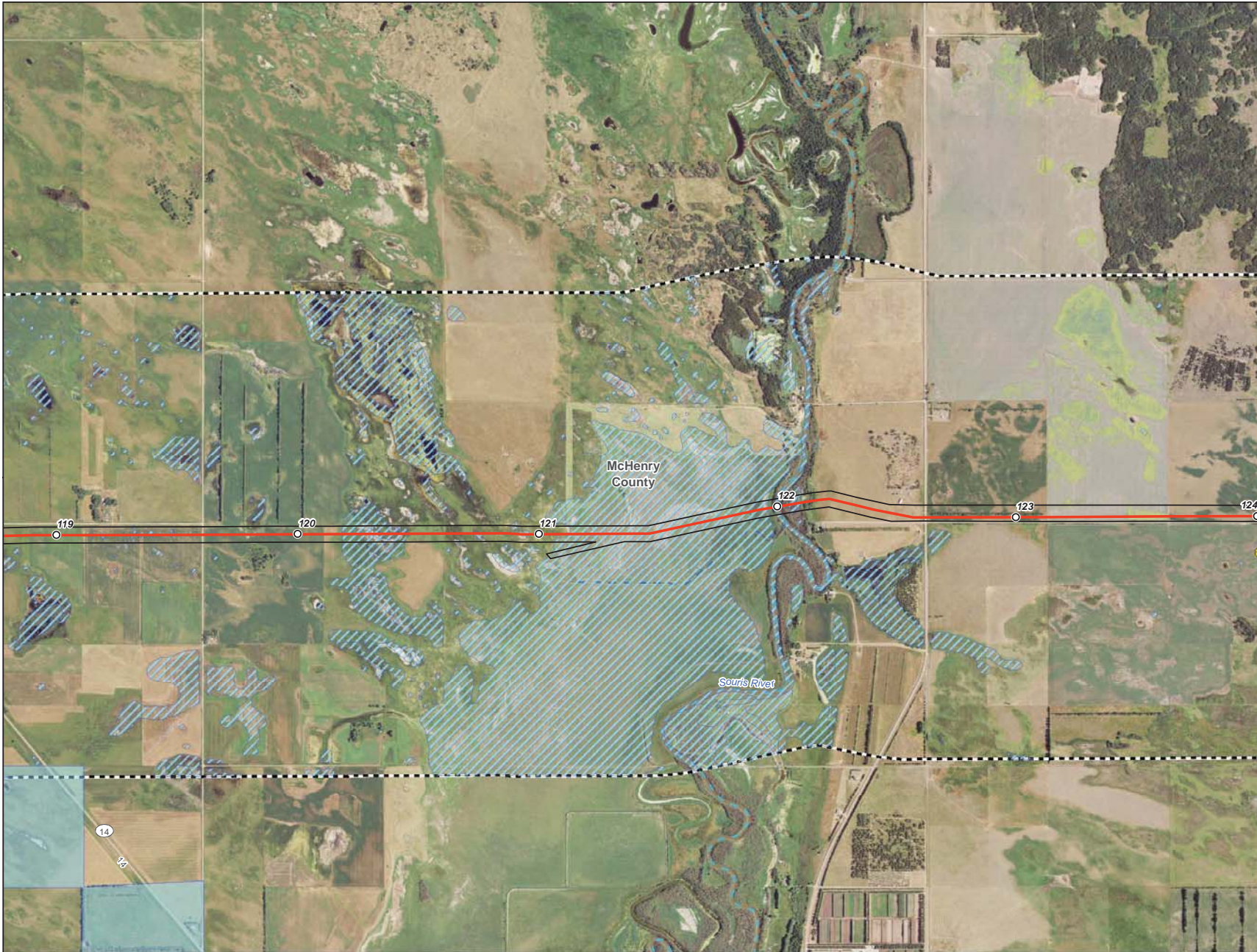

- Milepost
- Centerline
- ▭ Survey Corridor
- - - 2-mile Study Area
- ▭ Facility
- ▭ Previously Sited Facility
- ▭ County Boundary
- ⊕ Oil and Gas Well
- ⊗ Sand and Gravel Resource
- ▨ NWI Wetland
- ▨ NCRS WRP Easement
- ▨ NDNHI Wet-mesic Tallgrass Prairie
- USGS Streams**
- - - Intermittent Stream
- Perennial Stream
- Ephemeral Stream
- - - Canal Ditch
- USFWS Easement**
- ▨ Grassland
- ▨ Wetland
- ▨ Conservation

**Enbridge Pipelines
(North Dakota) LLC
Sandpiper Pipeline Project**

Other Criteria Considered

Page 24 of 61
McHenry County



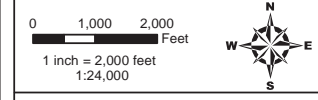
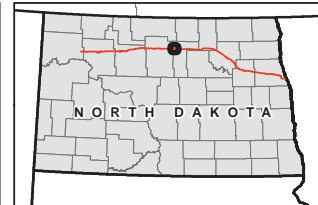
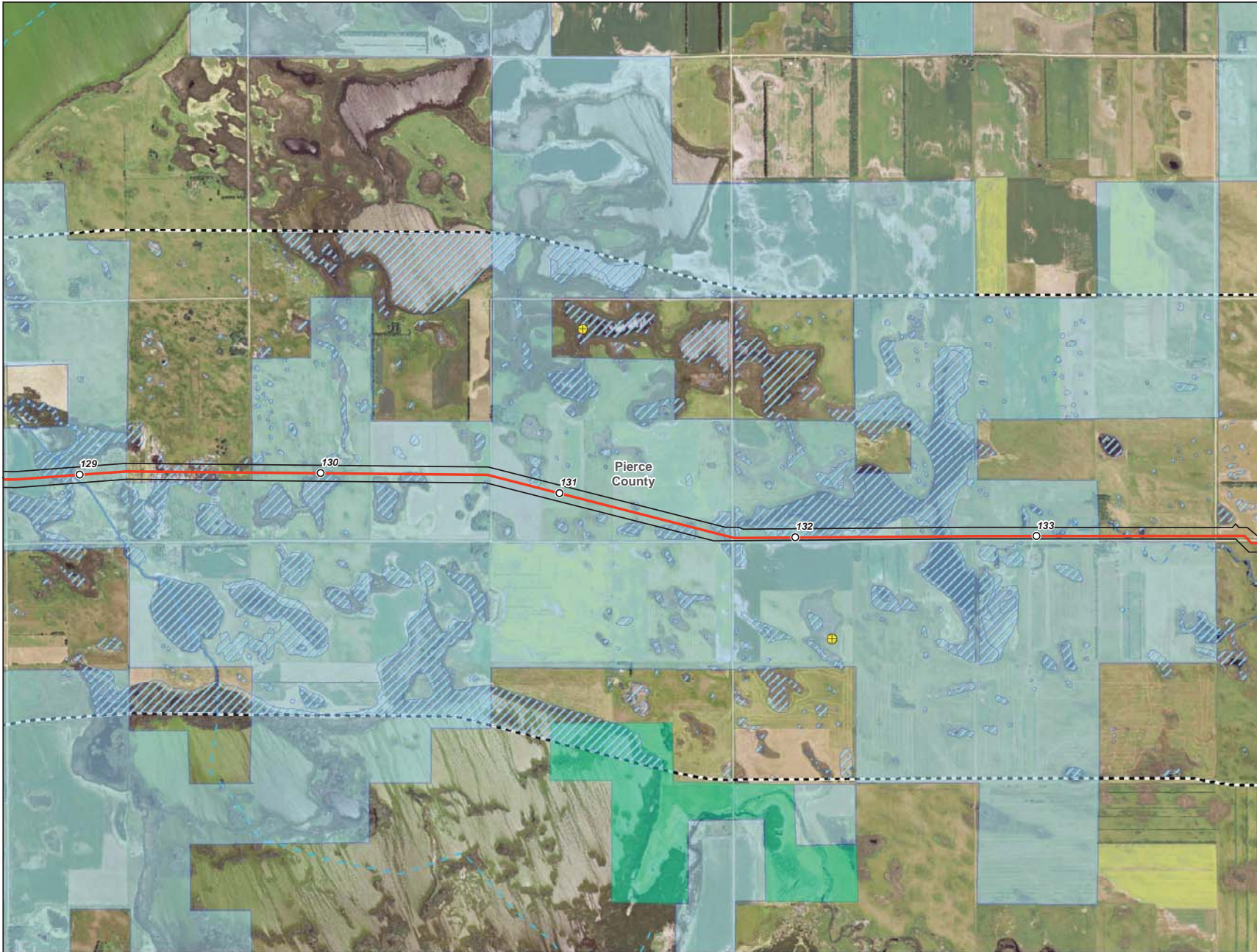

- Milepost
 - Centerline
 - Survey Corridor
 - - - 2-mile Study Area
 - Facility
 - Previously Sited Facility
 - County Boundary
 - ⊕ Oil and Gas Well
 - ⊗ Sand and Gravel Resource
 - ▨ NWI Wetland
 - ▨ NCRS WRP Easement
 - ▨ NDNHI Wet-mesic Tallgrass Prairie
- USGS Streams**
- - - Intermittent Stream
 - Perennial Stream
 - Ephemeral Stream
 - - - Canal Ditch
- USFWS Easement**
- ▨ Grassland
 - ▨ Wetland
 - ▨ Conservation

**Enbridge Pipelines
(North Dakota) LLC
Sandpiper Pipeline Project**

Other Criteria Considered

Page 26 of 61
Pierce County



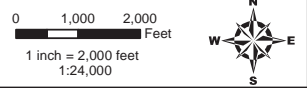
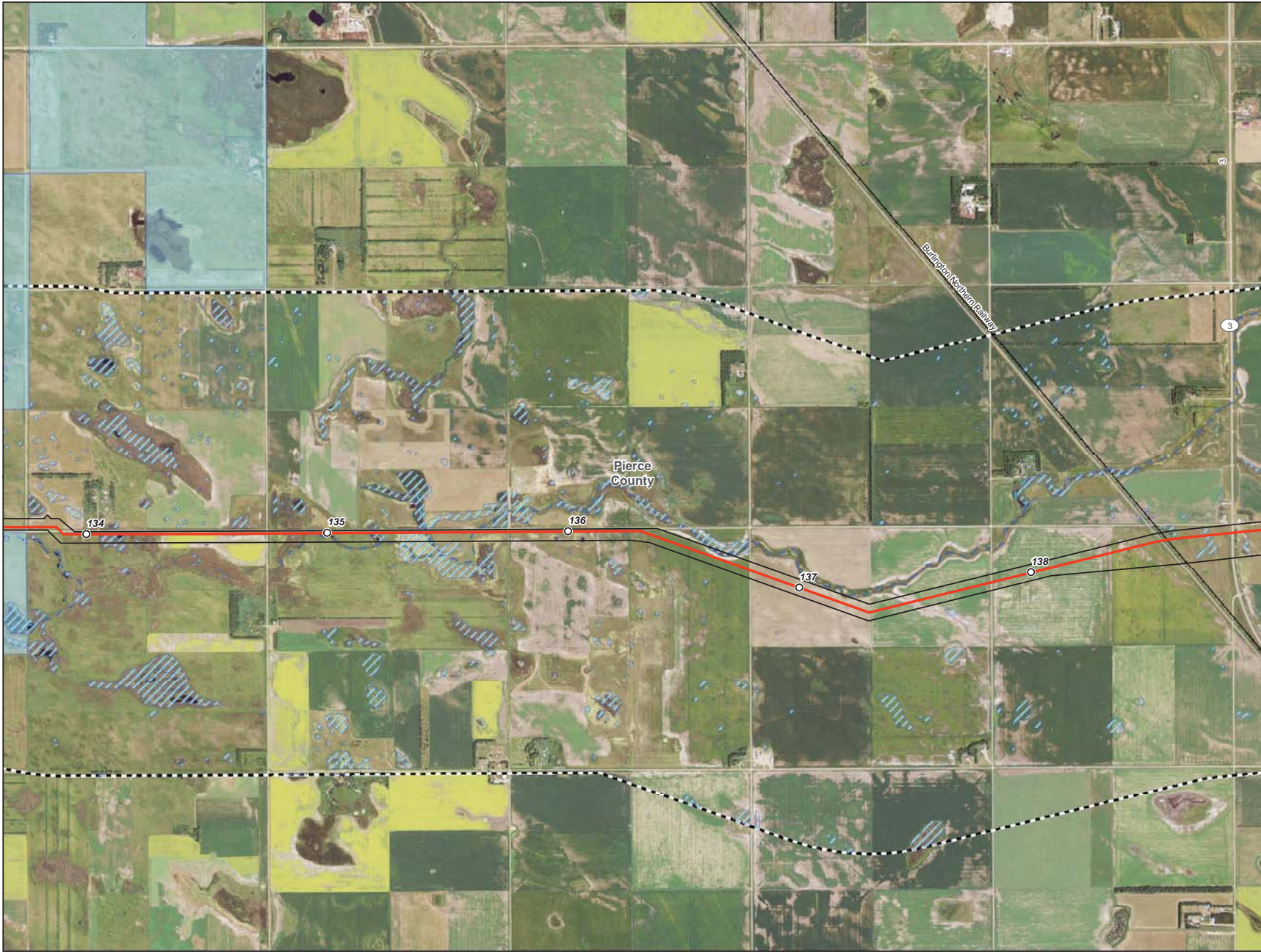

- Milepost
- Centerline
- Survey Corridor
- - - 2-mile Study Area
- Facility
- Previously Sited Facility
- County Boundary
- ⊕ Oil and Gas Well
- ⊗ Sand and Gravel Resource
- ▨ NWI Wetland
- ▨ NCRS WRP Easement
- ▨ NDNHI Wet-mesic Tallgrass Prairie
- USGS Streams**
- - - Intermittent Stream
- Perennial Stream
- Ephemeral Stream
- - - Canal Ditch
- USFWS Easement**
- ▨ Grassland
- ▨ Wetland
- ▨ Conservation

**Enbridge Pipelines
(North Dakota) LLC
Sandpiper Pipeline Project**

Other Criteria Considered

Page 27 of 61
Pierce County



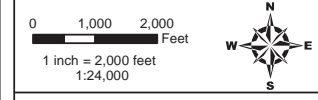
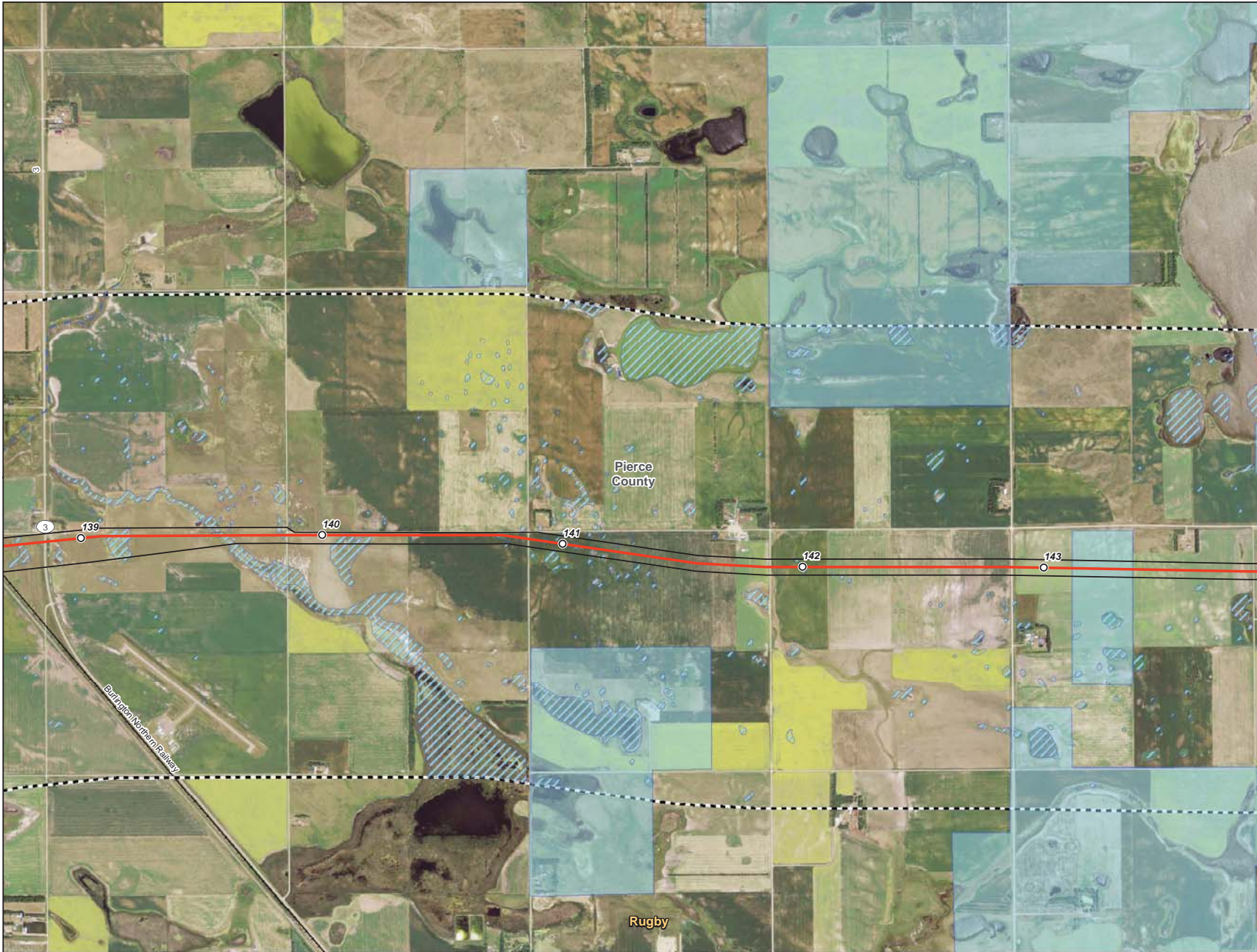

- Milepost
- Centerline
- ▭ Survey Corridor
- - - 2-mile Study Area
- ▭ Facility
- ▭ Previously Sited Facility
- ▭ County Boundary
- ⊕ Oil and Gas Well
- ⊗ Sand and Gravel Resource
- ▨ NWI Wetland
- ▨ NCRS WRP Easement
- ▨ NDNHI Wet-mesic Tallgrass Prairie
- USGS Streams**
- - - Intermittent Stream
- Perennial Stream
- Ephemeral Stream
- - - Canal Ditch
- USFWS Easement**
- ▨ Grassland
- ▨ Wetland
- ▨ Conservation

**Enbridge Pipelines
(North Dakota) LLC
Sandpiper Pipeline Project**

Other Criteria Considered

Page 28 of 61
Pierce County



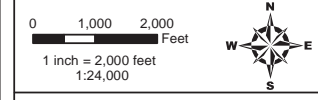
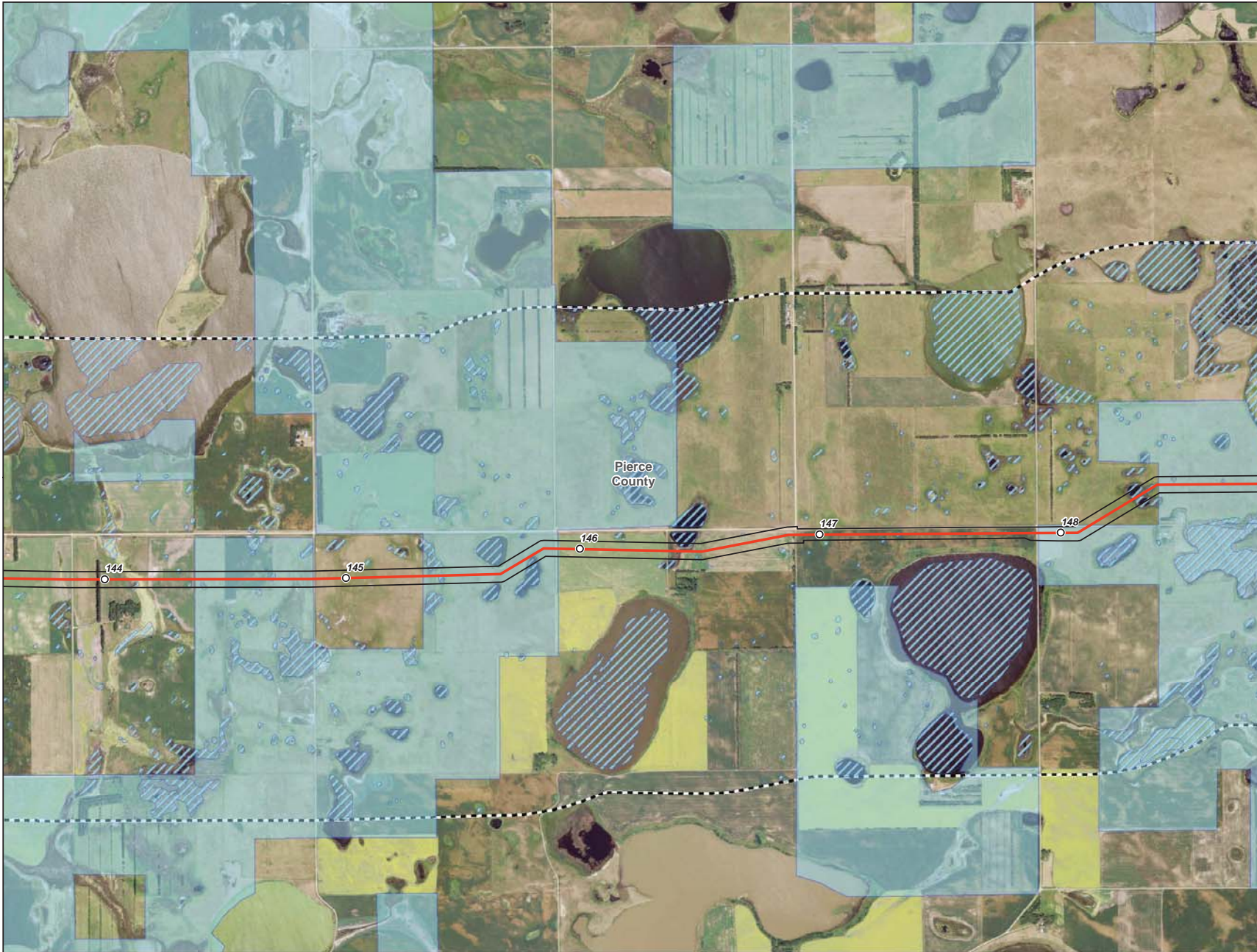

- Milepost
 - Centerline
 - ▭ Survey Corridor
 - - - 2-mile Study Area
 - ▭ Facility
 - ▭ Previously Sited Facility
 - ▭ County Boundary
 - ⊕ Oil and Gas Well
 - ⊗ Sand and Gravel Resource
 - ▨ NWI Wetland
 - ▭ NCRS WRP Easement
 - ▭ NDNHI Wet-mesic Tallgrass Prairie
- USGS Streams**
- - - Intermittent Stream
 - Perennial Stream
 - Ephemeral Stream
 - - - Canal Ditch
- USFWS Easement**
- ▭ Grassland
 - ▭ Wetland
 - ▭ Conservation

**Enbridge Pipelines
(North Dakota) LLC
Sandpiper Pipeline Project**

Other Criteria Considered

Page 29 of 61
Pierce County



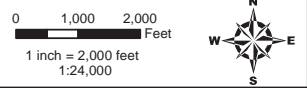
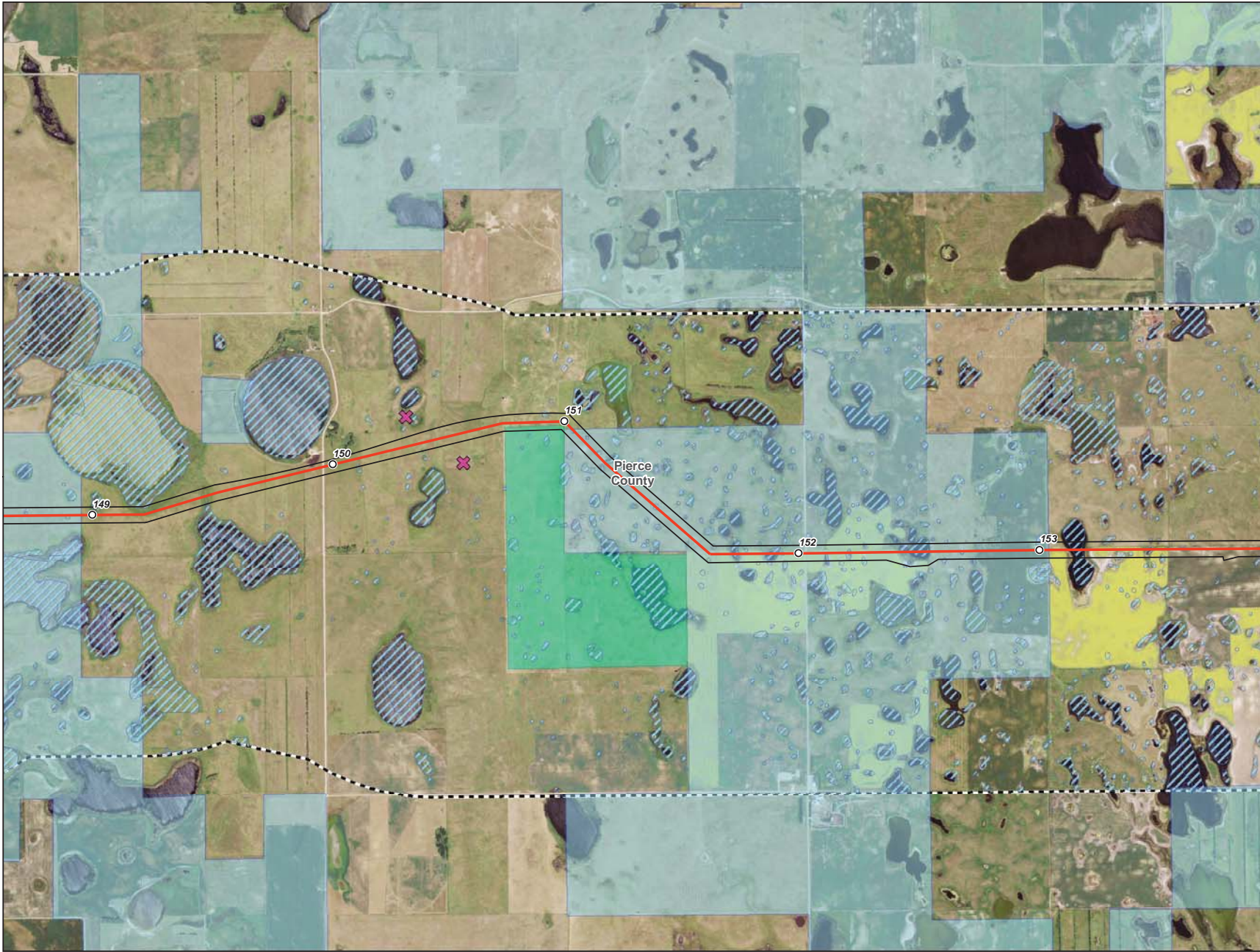

- Milepost
- Centerline
- ▭ Survey Corridor
- - - 2-mile Study Area
- ▭ Facility
- ▭ Previously Sited Facility
- ▭ County Boundary
- ⊕ Oil and Gas Well
- ✕ Sand and Gravel Resource
- ▨ NWI Wetland
- ▨ NCRS WRP Easement
- ▨ NDNHI Wet-mesic Tallgrass Prairie
- USGS Streams**
- - - Intermittent Stream
- Perennial Stream
- Ephemeral Stream
- - - Canal Ditch
- USFWS Easement**
- ▨ Grassland
- ▨ Wetland
- ▨ Conservation

**Enbridge Pipelines
(North Dakota) LLC
Sandpiper Pipeline Project**

Other Criteria Considered

Page 30 of 61
Pierce County



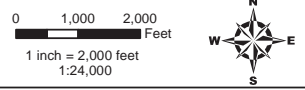
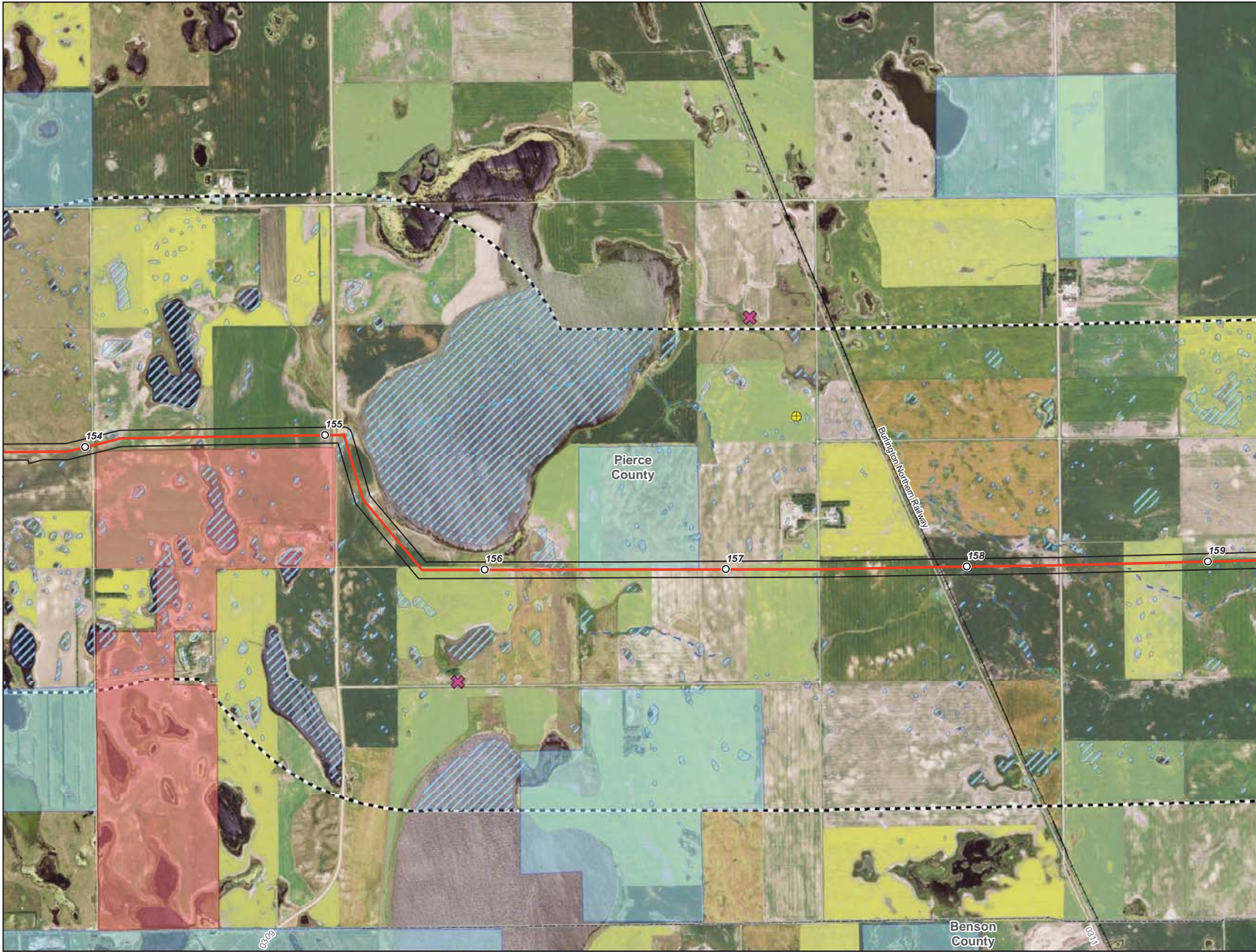

- Milepost
- Centerline
- ▭ Survey Corridor
- - - 2-mile Study Area
- ▭ Facility
- ▭ Previously Sited Facility
- ▭ County Boundary
- ⊕ Oil and Gas Well
- ⊗ Sand and Gravel Resource
- ▨ NWI Wetland
- ▭ NCRS WRP Easement
- ▭ NDNHI Wet-mesic Tallgrass Prairie
- USGS Streams**
- - - Intermittent Stream
- Perennial Stream
- Ephemeral Stream
- - - Canal Ditch
- USFWS Easement**
- ▭ Grassland
- ▭ Wetland
- ▭ Conservation

**Enbridge Pipelines
(North Dakota) LLC
Sandpiper Pipeline Project**

Other Criteria Considered

Page 31 of 61
Pierce County



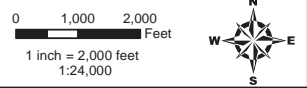
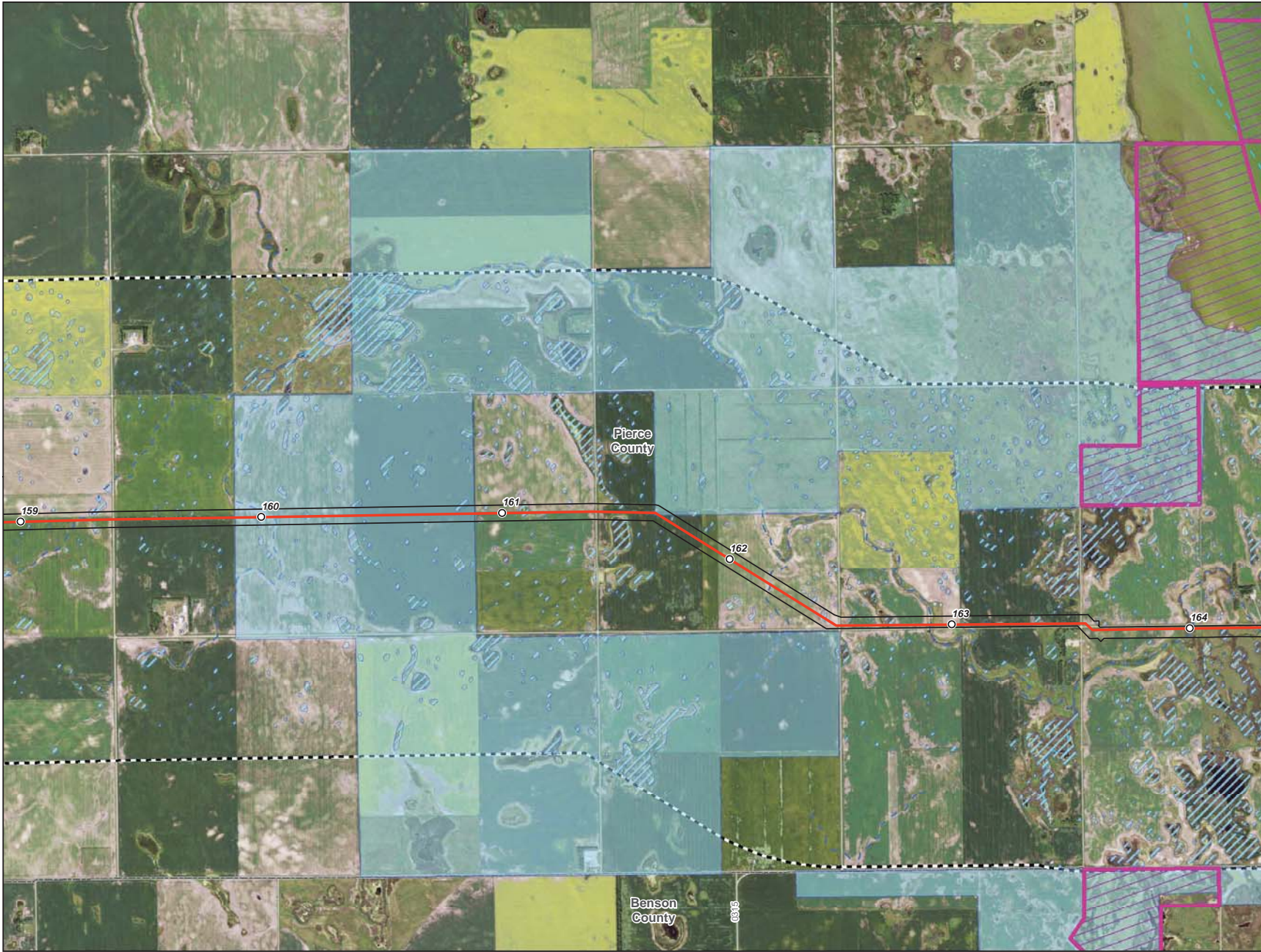

- Milepost
 - Centerline
 - ▭ Survey Corridor
 - - - 2-mile Study Area
 - ▭ Facility
 - ▭ Previously Sited Facility
 - ▭ County Boundary
 - ⊕ Oil and Gas Well
 - ⊗ Sand and Gravel Resource
 - ▨ NWI Wetland
 - ▨ NCRS WRP Easement
 - ▨ NDNHI Wet-mesic Tallgrass Prairie
- USGS Streams**
- - - Intermittent Stream
 - Perennial Stream
 - Ephemeral Stream
 - - - Canal Ditch
- USFWS Easement**
- ▨ Grassland
 - ▨ Wetland
 - ▨ Conservation

**Enbridge Pipelines
(North Dakota) LLC
Sandpiper Pipeline Project**

Other Criteria Considered

Page 32 of 61
Pierce County



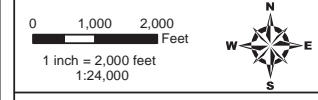
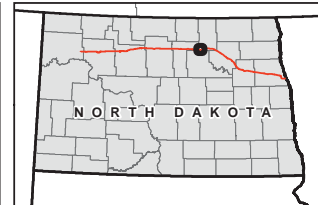
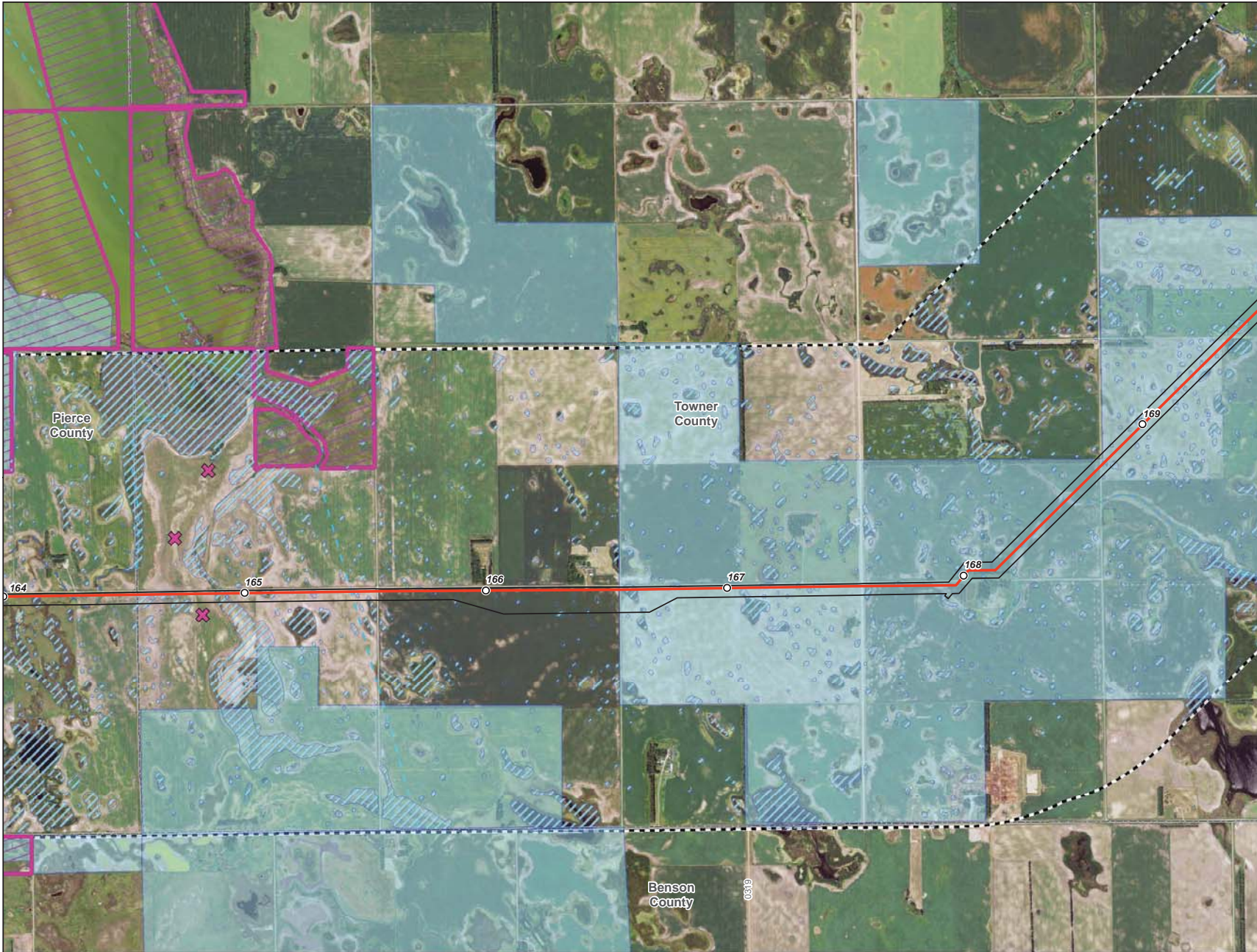

- Milepost
 - Centerline
 - ▭ Survey Corridor
 - - - 2-mile Study Area
 - ▭ Facility
 - ▭ Previously Sited Facility
 - ▭ County Boundary
 - ⊕ Oil and Gas Well
 - ✕ Sand and Gravel Resource
 - ▨ NWI Wetland
 - ▨ NCRS WRP Easement
 - ▨ NDNHI Wet-mesic Tallgrass Prairie
- USGS Streams**
- - - Intermittent Stream
 - Perennial Stream
 - Ephemeral Stream
 - - - Canal Ditch
- USFWS Easement**
- ▨ Grassland
 - ▨ Wetland
 - ▨ Conservation

**Enbridge Pipelines
(North Dakota) LLC
Sandpiper Pipeline Project**

Other Criteria Considered

Page 33 of 61
Pierce County



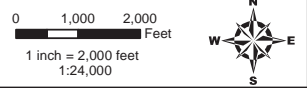
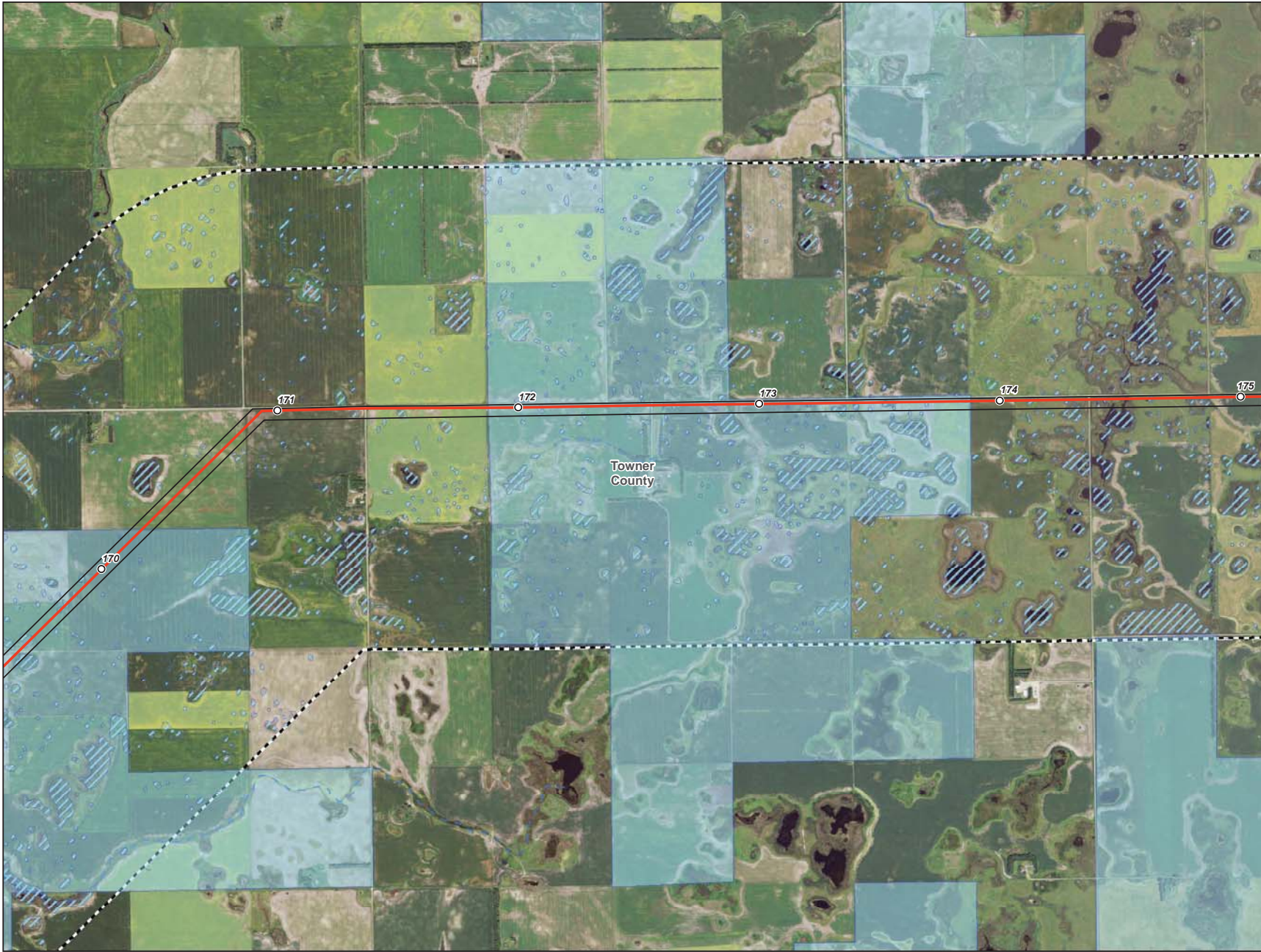

- Milepost
- Centerline
- ▭ Survey Corridor
- - - 2-mile Study Area
- ▭ Facility
- ▭ Previously Sited Facility
- ▭ County Boundary
- ⊕ Oil and Gas Well
- ⊗ Sand and Gravel Resource
- ▨ NWI Wetland
- ▨ NCRS WRP Easement
- ▨ NDNHI Wet-mesic Tallgrass Prairie
- USGS Streams**
- - - Intermittent Stream
- Perennial Stream
- Ephemeral Stream
- - - Canal Ditch
- USFWS Easement**
- ▨ Grassland
- ▨ Wetland
- ▨ Conservation

**Enbridge Pipelines
(North Dakota) LLC
Sandpiper Pipeline Project**

Other Criteria Considered

Page 34 of 61
Towner County



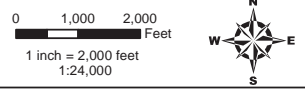

- Milepost
- Centerline
- ▭ Survey Corridor
- - - 2-mile Study Area
- ▭ Facility
- ▭ Previously Sited Facility
- ▭ County Boundary
- ⊕ Oil and Gas Well
- ⊗ Sand and Gravel Resource
- ▨ NWI Wetland
- ▨ NCRS WRP Easement
- ▨ NDNHI Wet-mesic Tallgrass Prairie
- USGS Streams**
- - - Intermittent Stream
- Perennial Stream
- Ephemeral Stream
- - - Canal Ditch
- USFWS Easement**
- ▨ Grassland
- ▨ Wetland
- ▨ Conservation

**Enbridge Pipelines
(North Dakota) LLC
Sandpiper Pipeline Project**

Other Criteria Considered

Page 35 of 61
Towner County



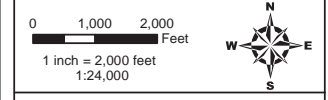
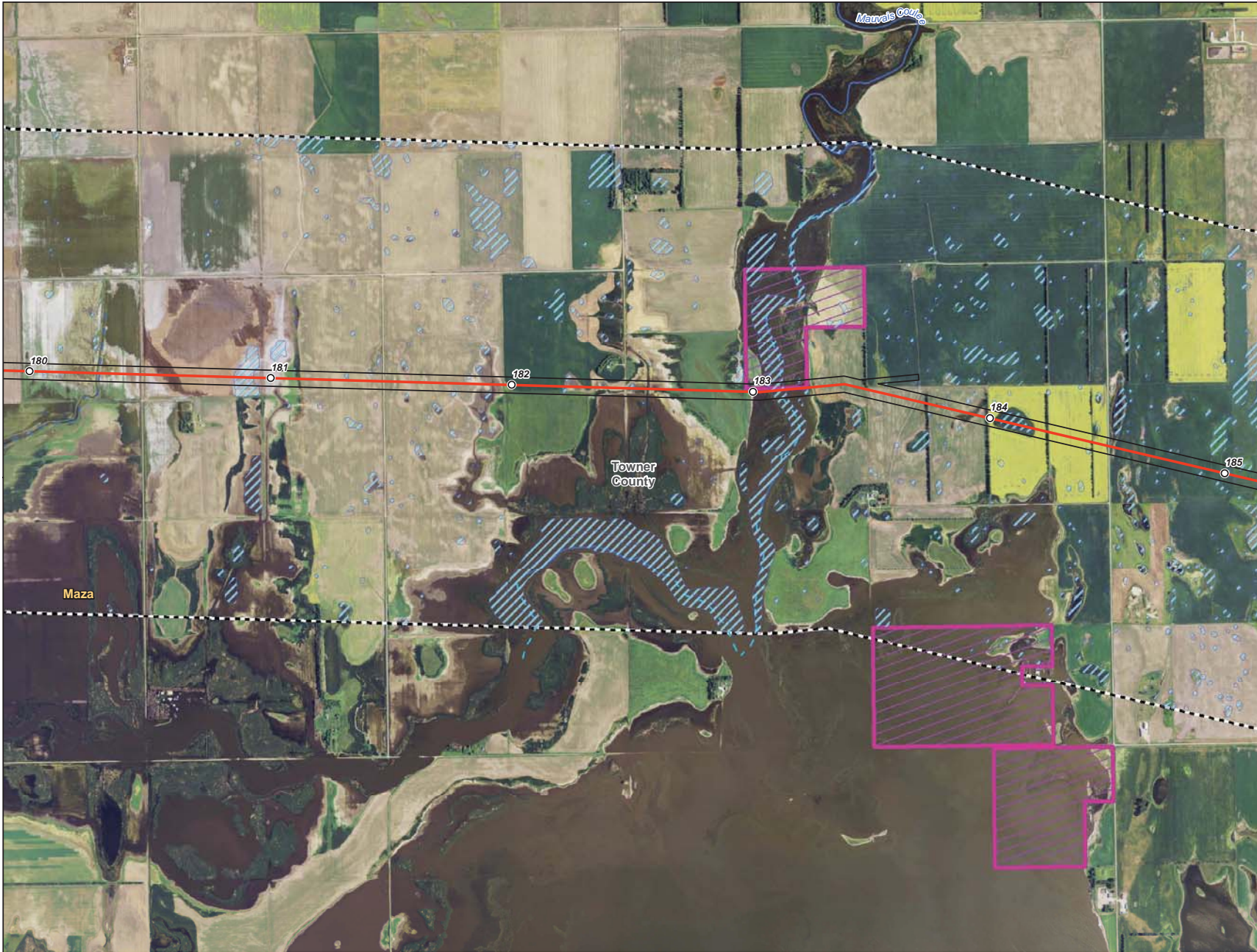

- Milepost
 - Centerline
 - ▭ Survey Corridor
 - - - 2-mile Study Area
 - ▭ Facility
 - ▭ Previously Sited Facility
 - ▭ County Boundary
 - ⊕ Oil and Gas Well
 - ⊗ Sand and Gravel Resource
 - ▨ NWI Wetland
 - ▨ NCRS WRP Easement
 - ▨ NDNHI Wet-mesic Tallgrass Prairie
- USGS Streams**
- - - Intermittent Stream
 - Perennial Stream
 - Ephemeral Stream
 - - - Canal Ditch
- USFWS Easement**
- ▨ Grassland
 - ▨ Wetland
 - ▨ Conservation

**Enbridge Pipelines
(North Dakota) LLC
Sandpiper Pipeline Project**

Other Criteria Considered

Page 36 of 61
Towner County



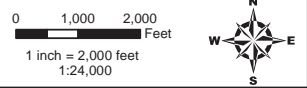
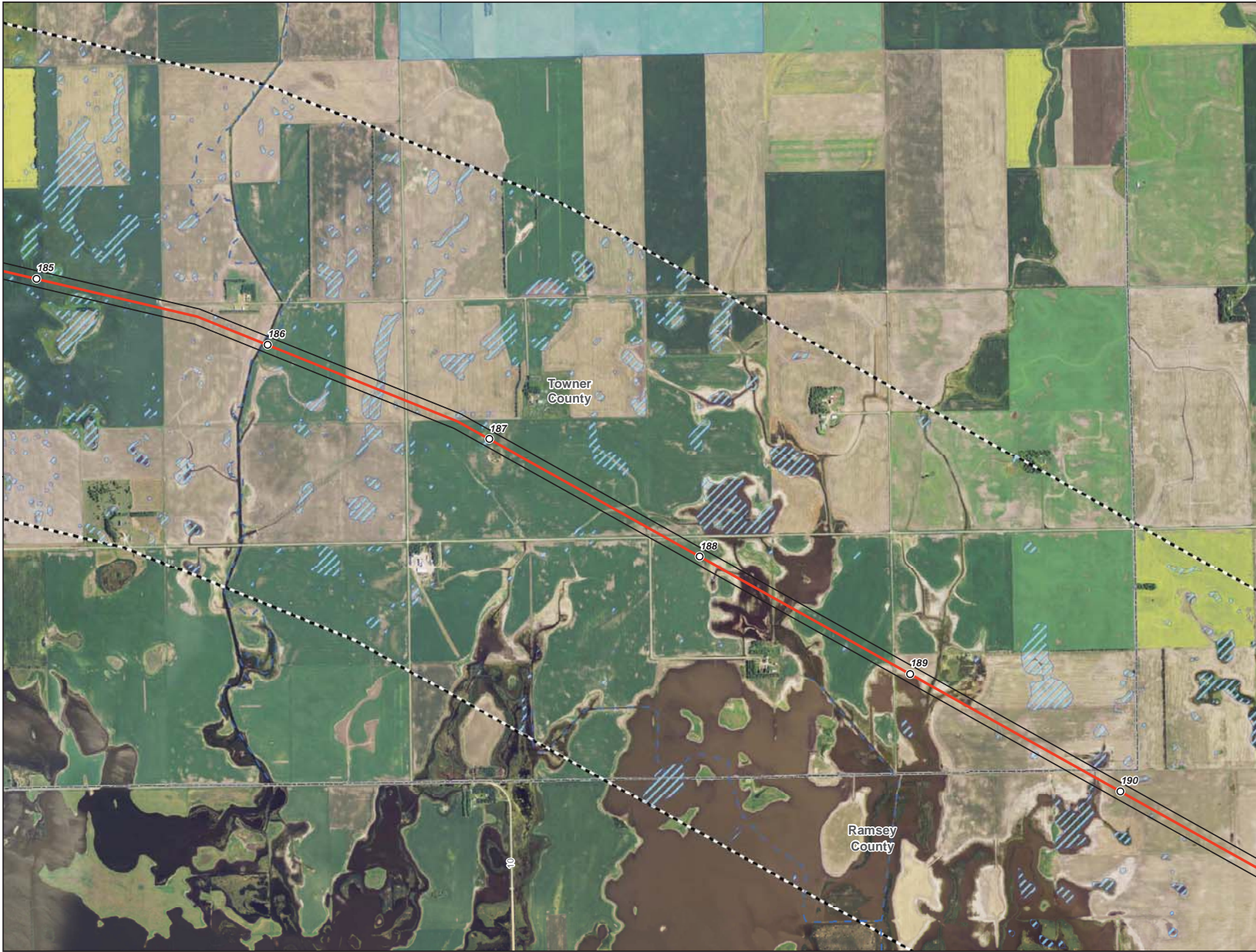

- Milepost
- Centerline
- ▭ Survey Corridor
- ⋯ 2-mile Study Area
- ▭ Facility
- ▭ Previously Sited Facility
- ▭ County Boundary
- ⊕ Oil and Gas Well
- ⊗ Sand and Gravel Resource
- ▨ NWI Wetland
- ▭ NCRS WRP Easement
- ▭ NDNHI Wet-mesic Tallgrass Prairie
- USGS Streams**
- ⋯ Intermittent Stream
- Perennial Stream
- Ephemeral Stream
- Canal Ditch
- USFWS Easement**
- ▭ Grassland
- ▭ Wetland
- ▭ Conservation

**Enbridge Pipelines
(North Dakota) LLC
Sandpiper Pipeline Project**

Other Criteria Considered



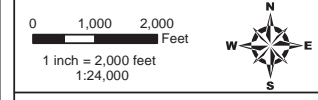
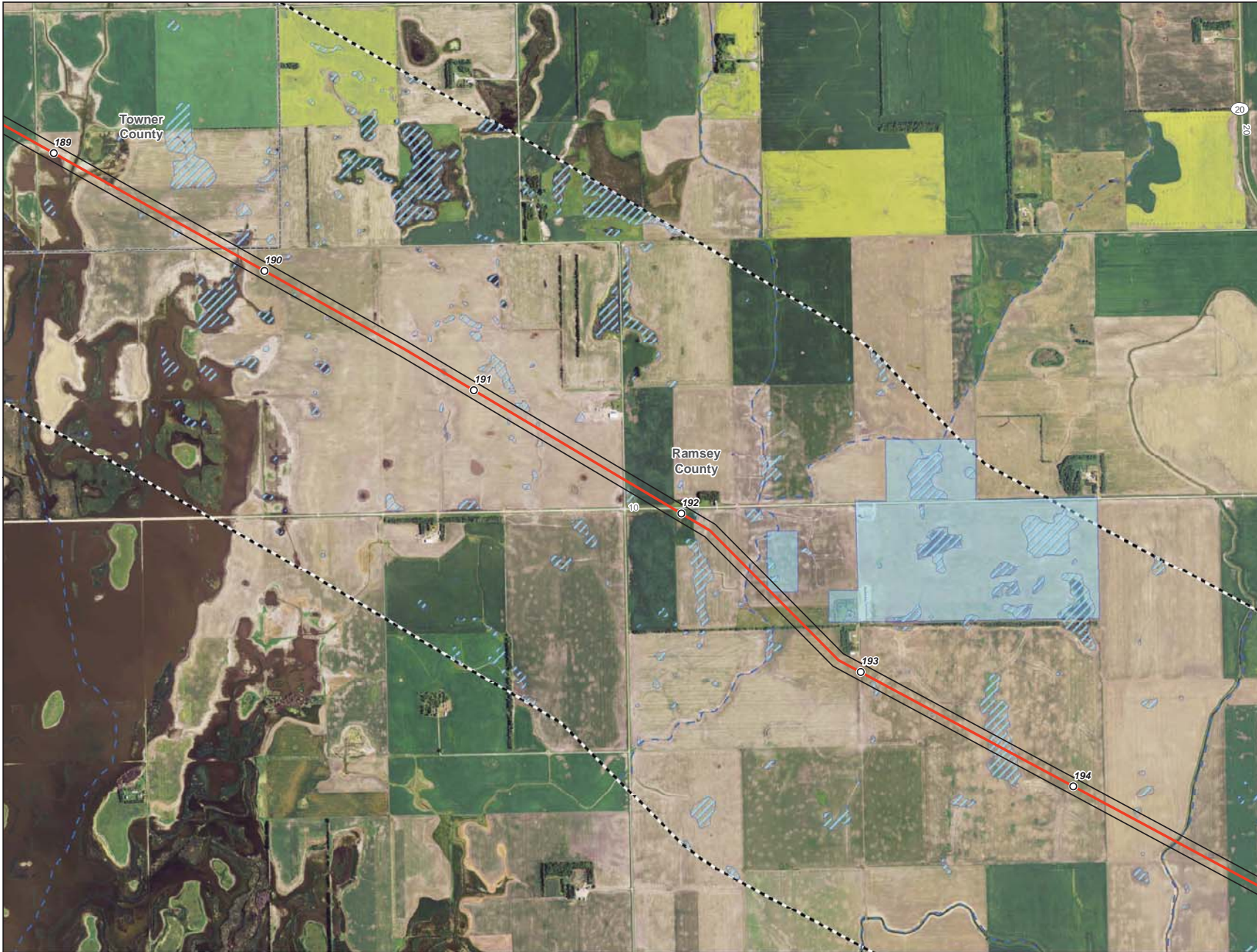

- Milepost
- Centerline
- ▭ Survey Corridor
- - - 2-mile Study Area
- ▭ Facility
- ▭ Previously Sited Facility
- ▭ County Boundary
- ⊕ Oil and Gas Well
- ⊗ Sand and Gravel Resource
- ▨ NWI Wetland
- ▨ NCRS WRP Easement
- ▨ NDNHI Wet-mesic Tallgrass Prairie
- USGS Streams**
- - - Intermittent Stream
- Perennial Stream
- Ephemeral Stream
- - - Canal Ditch
- USFWS Easement**
- ▨ Grassland
- ▨ Wetland
- ▨ Conservation

**Enbridge Pipelines
(North Dakota) LLC
Sandpiper Pipeline Project**

Other Criteria Considered

Page 38 of 61
Ramsey County



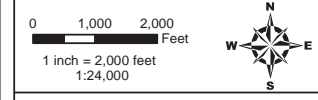

- Milepost
- Centerline
- ▭ Survey Corridor
- - - 2-mile Study Area
- ▭ Facility
- ▭ Previously Sited Facility
- ▭ County Boundary
- ⊕ Oil and Gas Well
- ⊗ Sand and Gravel Resource
- ▨ NWI Wetland
- ▭ NCRS WRP Easement
- ▭ NDNHI Wet-mesic Tallgrass Prairie
- USGS Streams**
- - - Intermittent Stream
- Perennial Stream
- Ephemeral Stream
- - - Canal Ditch
- USFWS Easement**
- ▭ Grassland
- ▭ Wetland
- ▭ Conservation

**Enbridge Pipelines
(North Dakota) LLC
Sandpiper Pipeline Project**

Other Criteria Considered

Page 39 of 61
Ramsey County



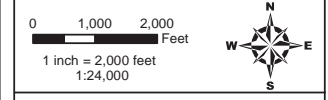
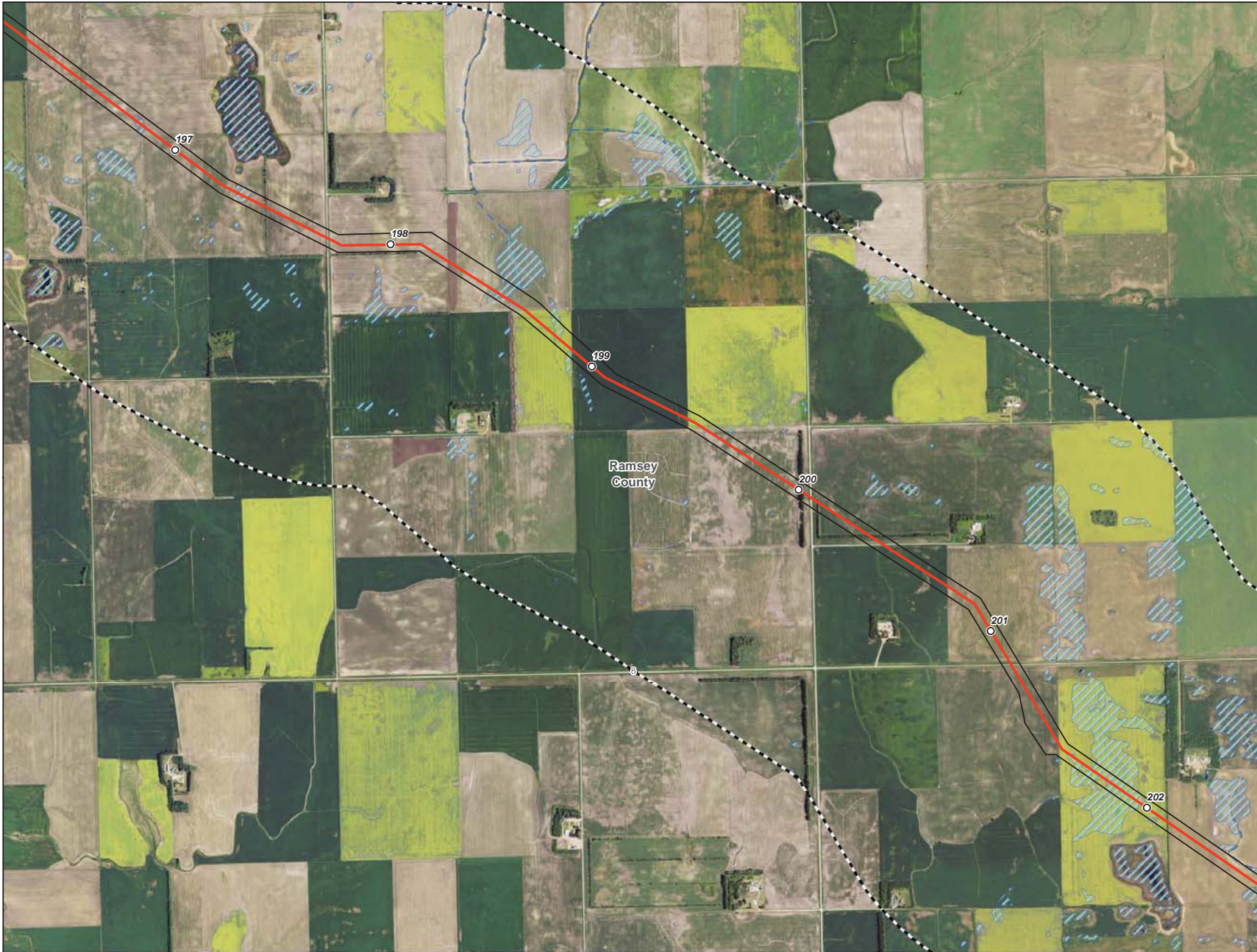

- Milepost
- Centerline
- ▭ Survey Corridor
- - - 2-mile Study Area
- ▭ Facility
- ▭ Previously Sited Facility
- ▭ County Boundary
- ⊕ Oil and Gas Well
- ⊗ Sand and Gravel Resource
- ▨ NWI Wetland
- ▨ NCRS WRP Easement
- ▨ NDNHI Wet-mesic Tallgrass Prairie
- USGS Streams**
- - - Intermittent Stream
- Perennial Stream
- Ephemeral Stream
- - - Canal Ditch
- USFWS Easement**
- ▨ Grassland
- ▨ Wetland
- ▨ Conservation

**Enbridge Pipelines
(North Dakota) LLC
Sandpiper Pipeline Project**

Other Criteria Considered

Page 40 of 61
Ramsey County



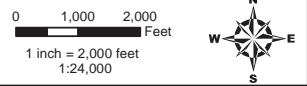
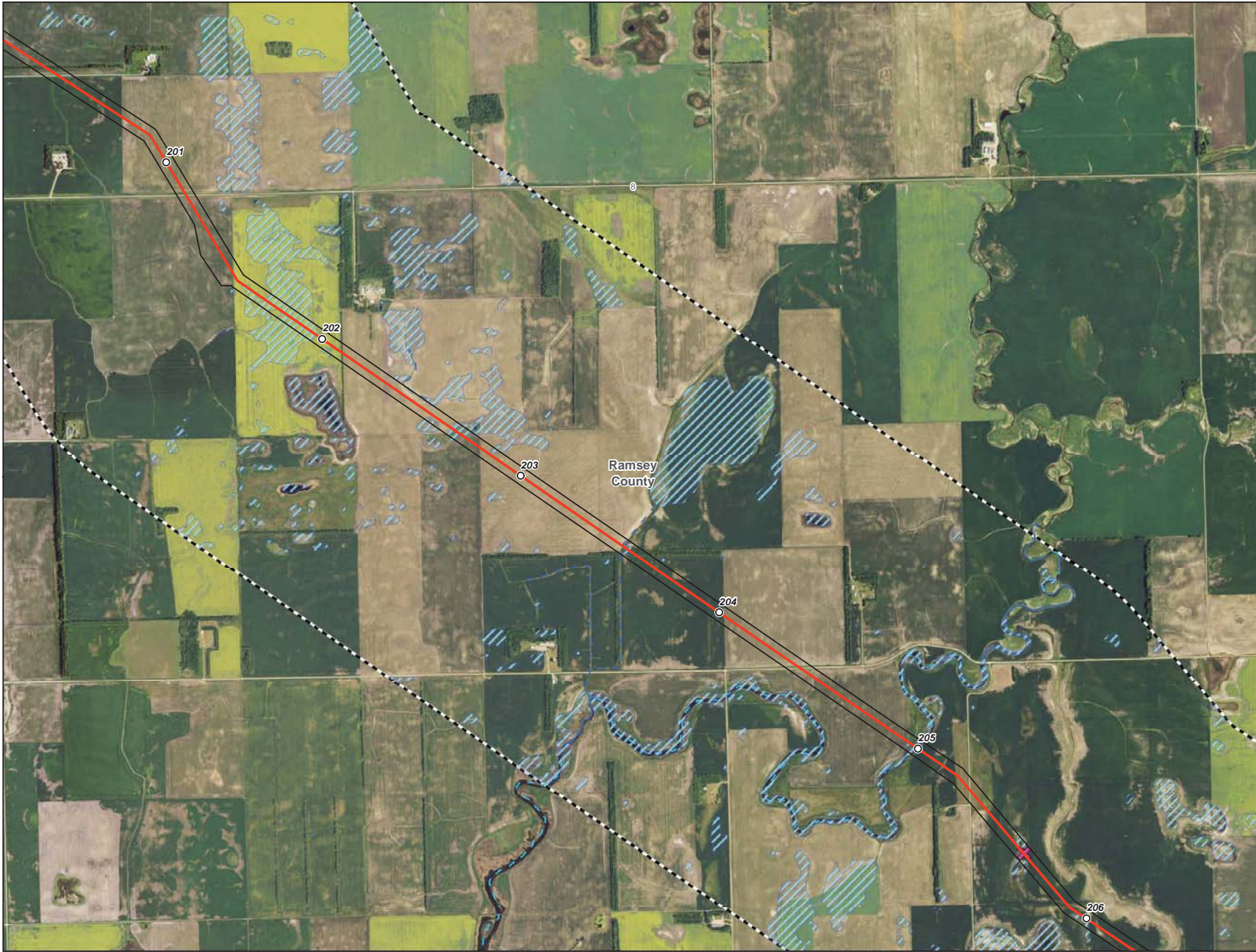

- Milepost
- Centerline
- ▭ Survey Corridor
- - - 2-mile Study Area
- ▭ Facility
- ▭ Previously Sited Facility
- ▭ County Boundary
- ⊕ Oil and Gas Well
- ⊗ Sand and Gravel Resource
- ▨ NWI Wetland
- ▭ NCRS WRP Easement
- ▭ NDNHI Wet-mesic Tallgrass Prairie
- USGS Streams**
- - - Intermittent Stream
- Perennial Stream
- Ephemeral Stream
- - - Canal Ditch
- USFWS Easement**
- ▭ Grassland
- ▭ Wetland
- ▭ Conservation

**Enbridge Pipelines
(North Dakota) LLC
Sandpiper Pipeline Project**

Other Criteria Considered

Page 41 of 61
Ramsey County



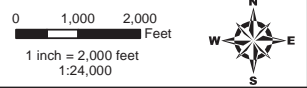
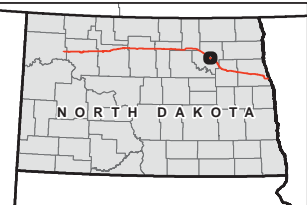
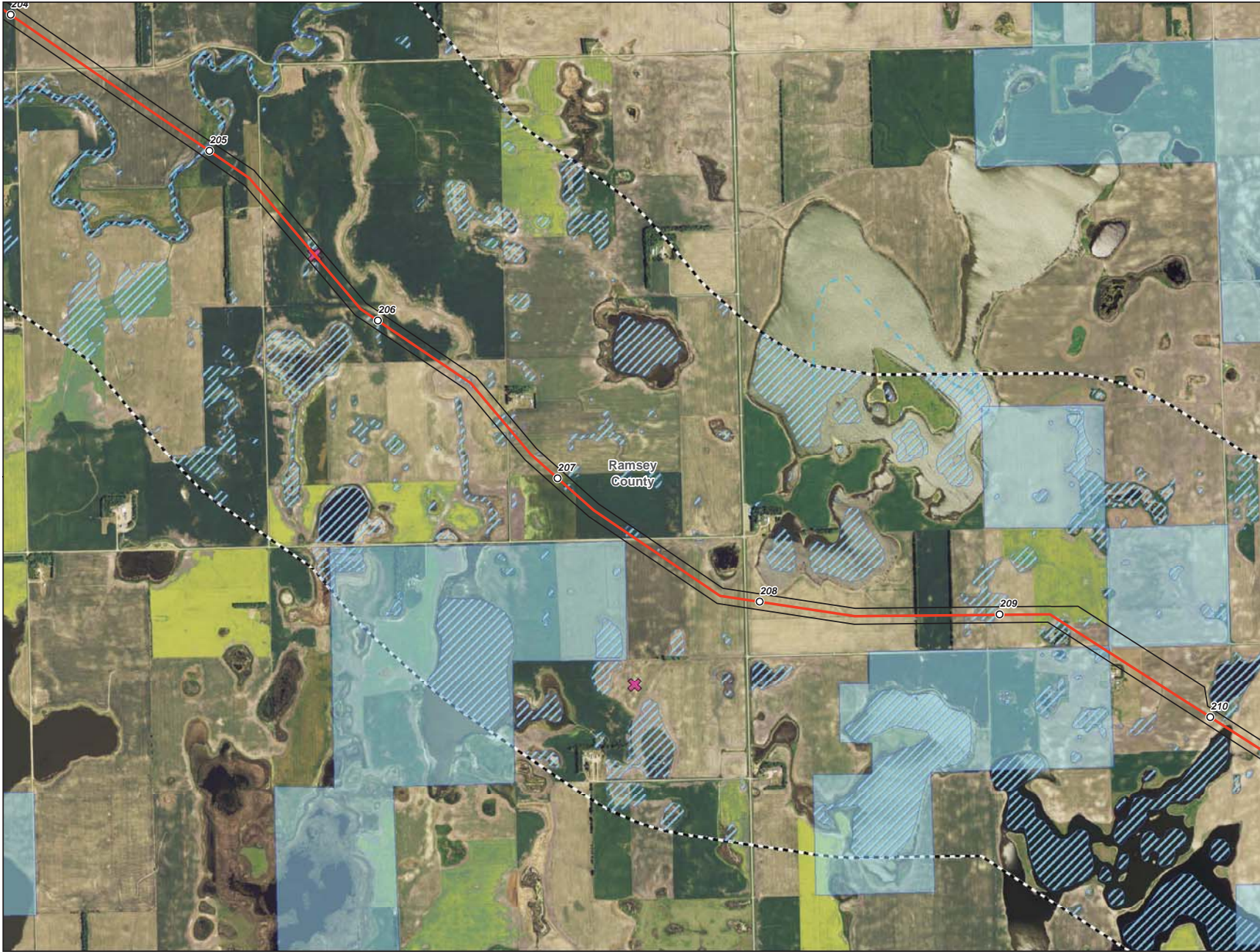

- Milepost
- Centerline
- ▭ Survey Corridor
- - - 2-mile Study Area
- ▭ Facility
- ▭ Previously Sited Facility
- ▭ County Boundary
- ⊕ Oil and Gas Well
- ⊗ Sand and Gravel Resource
- ▨ NWI Wetland
- ▨ NCRS WRP Easement
- ▨ NDNHI Wet-mesic Tallgrass Prairie
- USGS Streams**
- - - Intermittent Stream
- Perennial Stream
- Ephemeral Stream
- Canal Ditch
- USFWS Easement**
- ▨ Grassland
- ▨ Wetland
- ▨ Conservation

**Enbridge Pipelines
(North Dakota) LLC
Sandpiper Pipeline Project**

Other Criteria Considered

Page 42 of 61
Ramsey County



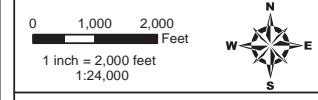
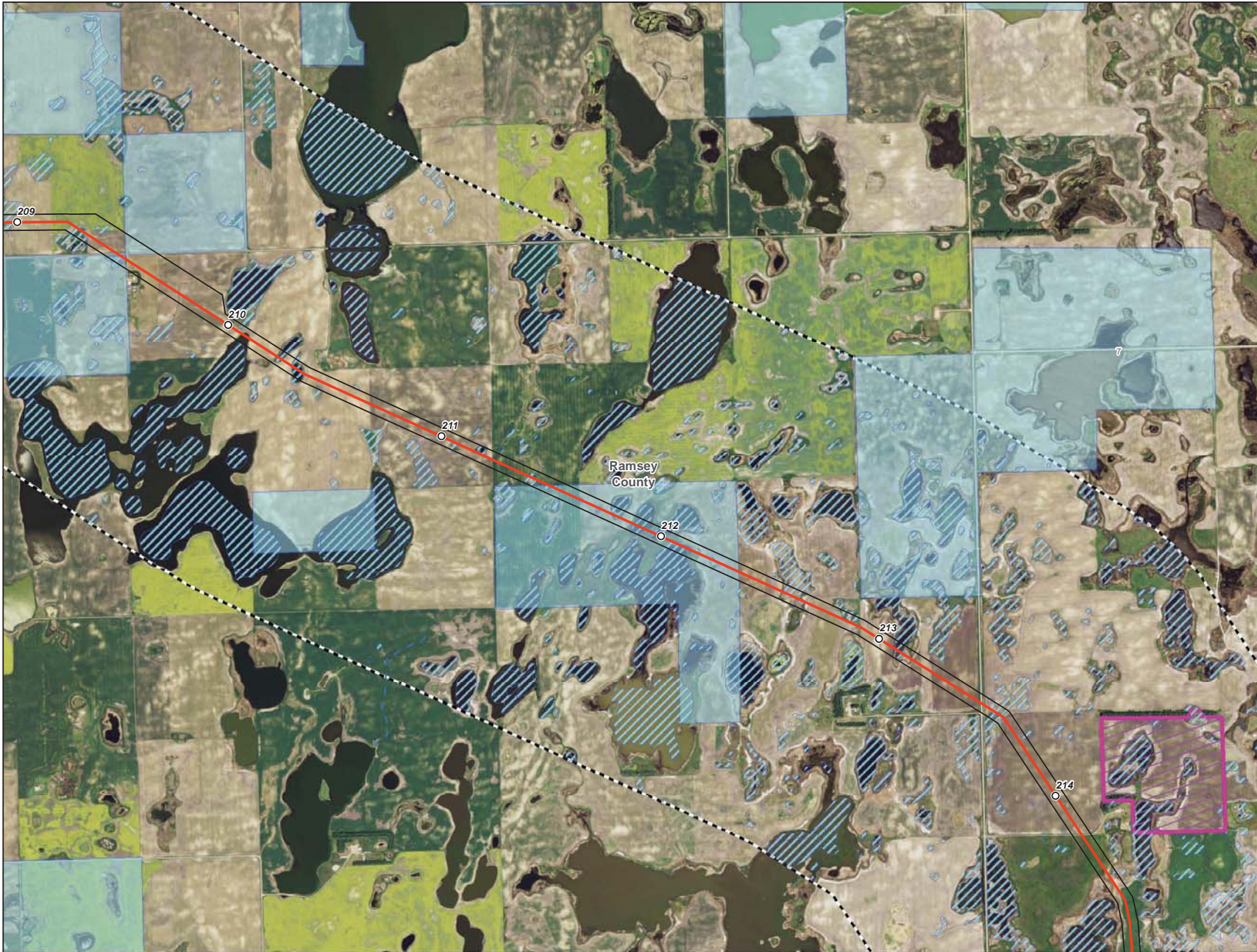

- Milepost
- Centerline
- ▭ Survey Corridor
- - - 2-mile Study Area
- ▭ Facility
- ▭ Previously Sited Facility
- ▭ County Boundary
- ⊕ Oil and Gas Well
- ⊗ Sand and Gravel Resource
- ▨ NWI Wetland
- ▭ NCRS WRP Easement
- ▭ NDNHI Wet-mesic Tallgrass Prairie
- USGS Streams**
- - - Intermittent Stream
- Perennial Stream
- Ephemeral Stream
- - - Canal Ditch
- USFWS Easement**
- ▭ Grassland
- ▭ Wetland
- ▭ Conservation

**Enbridge Pipelines
(North Dakota) LLC
Sandpiper Pipeline Project**

Other Criteria Considered

Page 43 of 61
Ramsey County



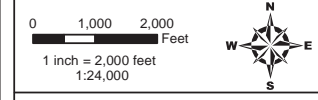
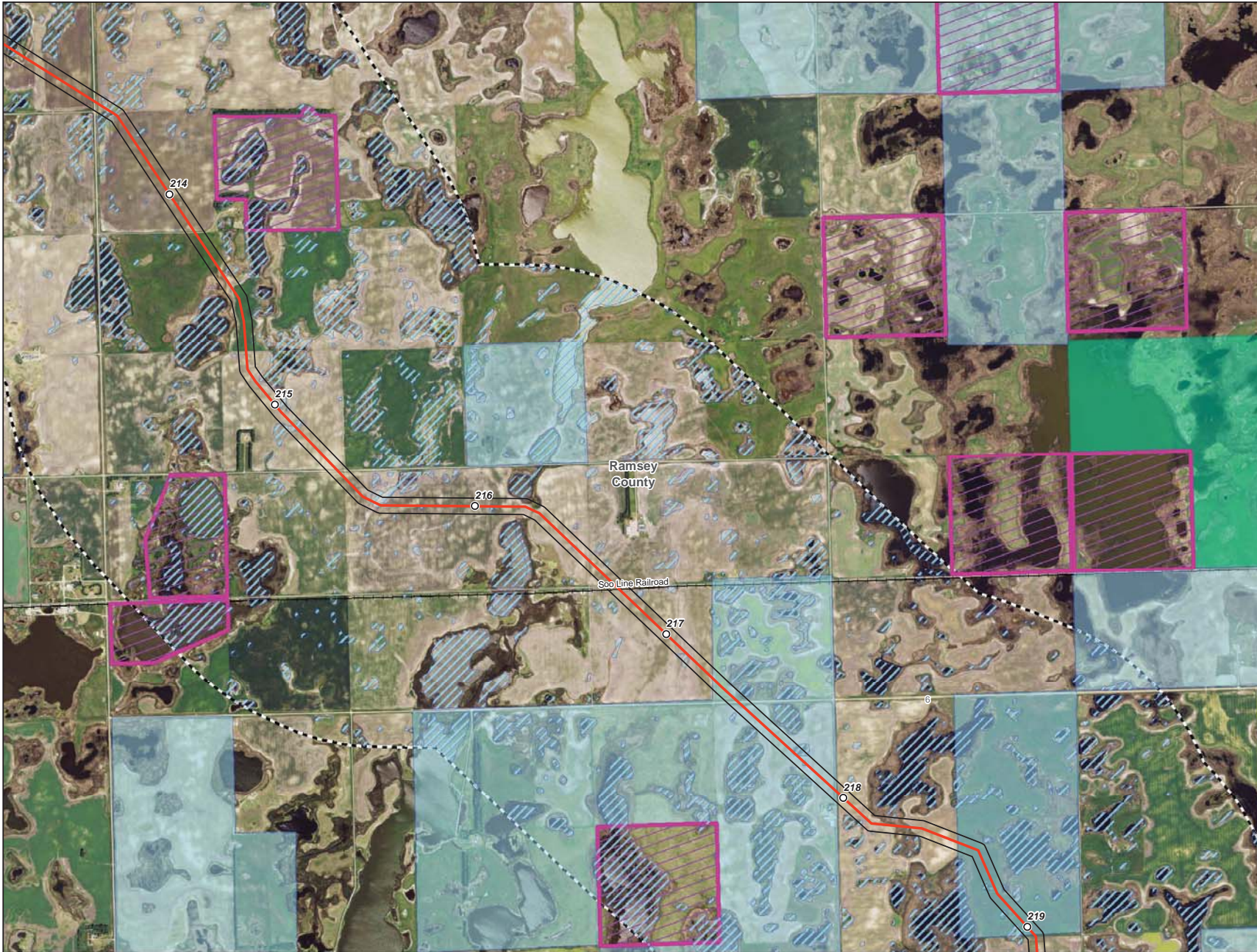

- Milepost
- Centerline
- ▭ Survey Corridor
- - - 2-mile Study Area
- ▭ Facility
- ▭ Previously Sited Facility
- ▭ County Boundary
- ⊕ Oil and Gas Well
- ⊗ Sand and Gravel Resource
- ▨ NWI Wetland
- ▨ NCRS WRP Easement
- ▨ NDNHI Wet-mesic Tallgrass Prairie
- USGS Streams**
- - - Intermittent Stream
- Perennial Stream
- Ephemeral Stream
- - - Canal Ditch
- USFWS Easement**
- ▨ Grassland
- ▨ Wetland
- ▨ Conservation

**Enbridge Pipelines
(North Dakota) LLC
Sandpiper Pipeline Project**

Other Criteria Considered

Page 44 of 61
Ramsey County



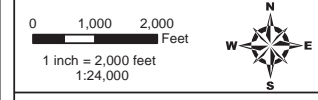
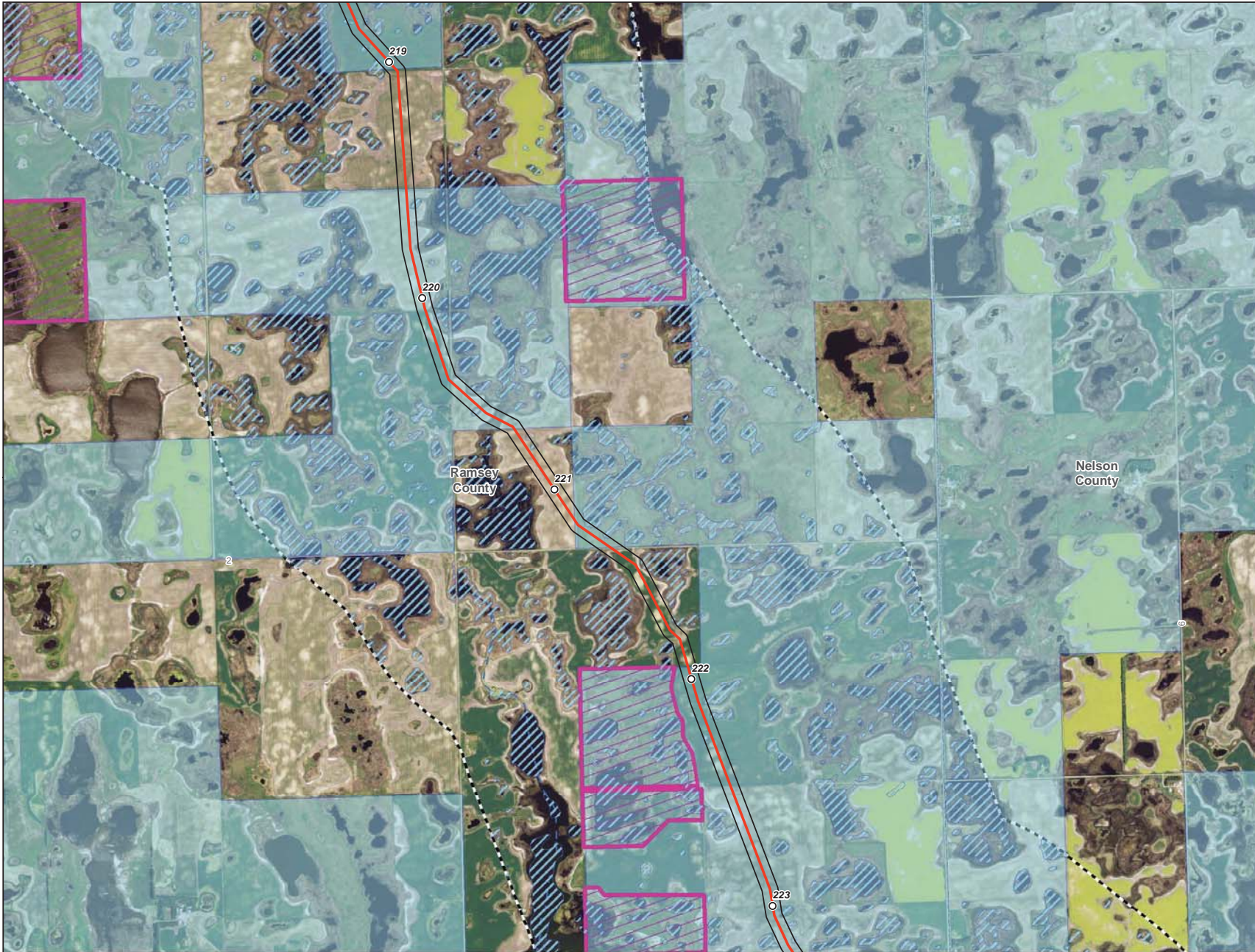

- Milepost
- Centerline
- ▭ Survey Corridor
- - - 2-mile Study Area
- ▭ Facility
- ▭ Previously Sited Facility
- ▭ County Boundary
- ⊕ Oil and Gas Well
- ⊗ Sand and Gravel Resource
- ▨ NWI Wetland
- ▨ NCRS WRP Easement
- ▨ NDNHI Wet-mesic Tallgrass Prairie
- USGS Streams**
- - - Intermittent Stream
- Perennial Stream
- Ephemeral Stream
- - - Canal Ditch
- USFWS Easement**
- ▨ Grassland
- ▨ Wetland
- ▨ Conservation

**Enbridge Pipelines
(North Dakota) LLC
Sandpiper Pipeline Project**

Other Criteria Considered

Page 45 of 61
Ramsey County



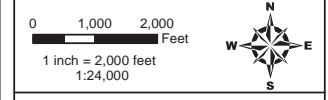
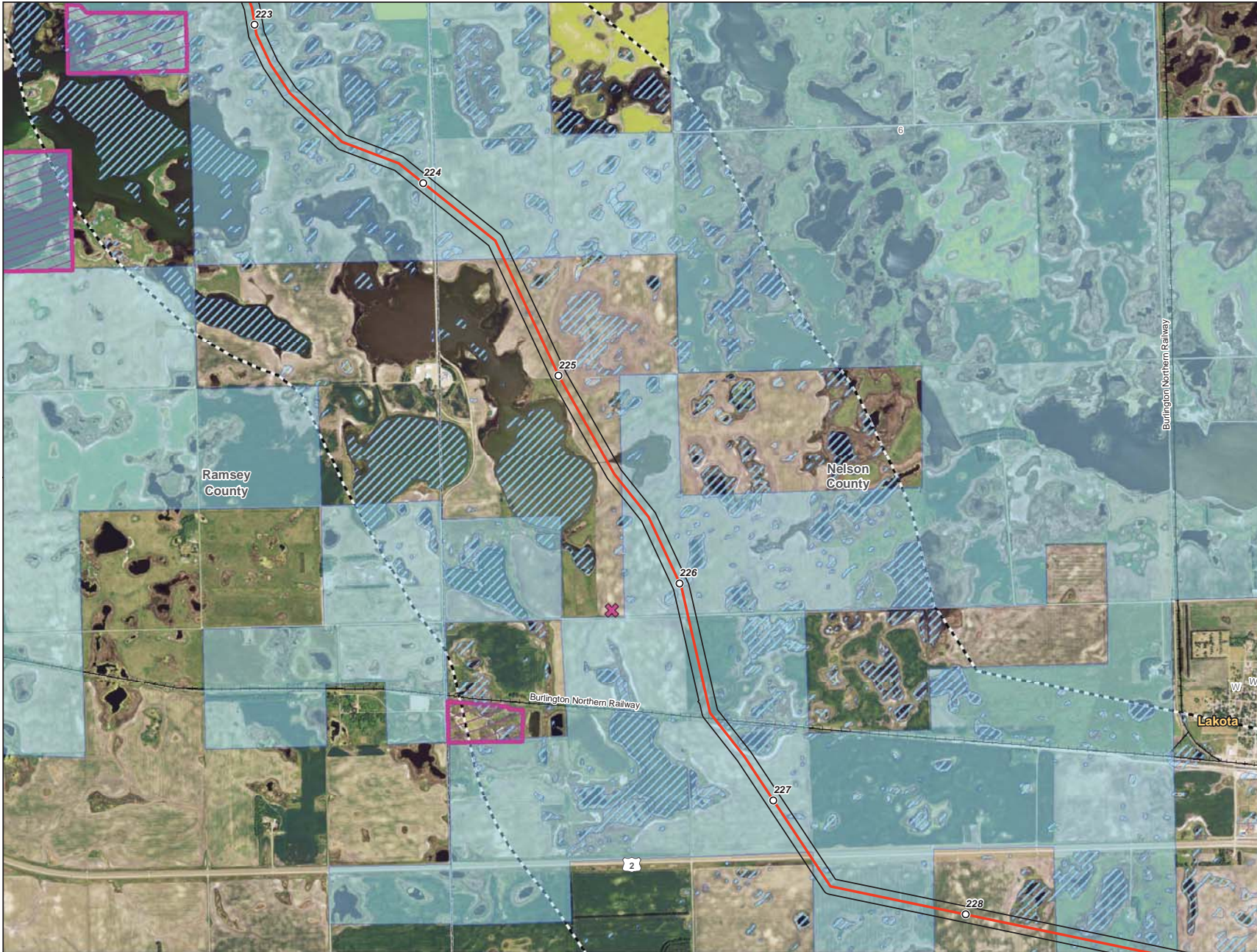

- Milepost
- Centerline
- ▭ Survey Corridor
- - - 2-mile Study Area
- ▭ Facility
- ▭ Previously Sited Facility
- ▭ County Boundary
- ⊕ Oil and Gas Well
- ⊗ Sand and Gravel Resource
- ▨ NWI Wetland
- ▭ NCRS WRP Easement
- ▭ NDNHI Wet-mesic Tallgrass Prairie
- USGS Streams**
- - - Intermittent Stream
- Perennial Stream
- Ephemeral Stream
- - - Canal Ditch
- USFWS Easement**
- ▭ Grassland
- ▭ Wetland
- ▭ Conservation

**Enbridge Pipelines (North Dakota) LLC
Sandpiper Pipeline Project**

Other Criteria Considered

Page 46 of 61
Ramsey County



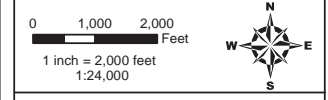
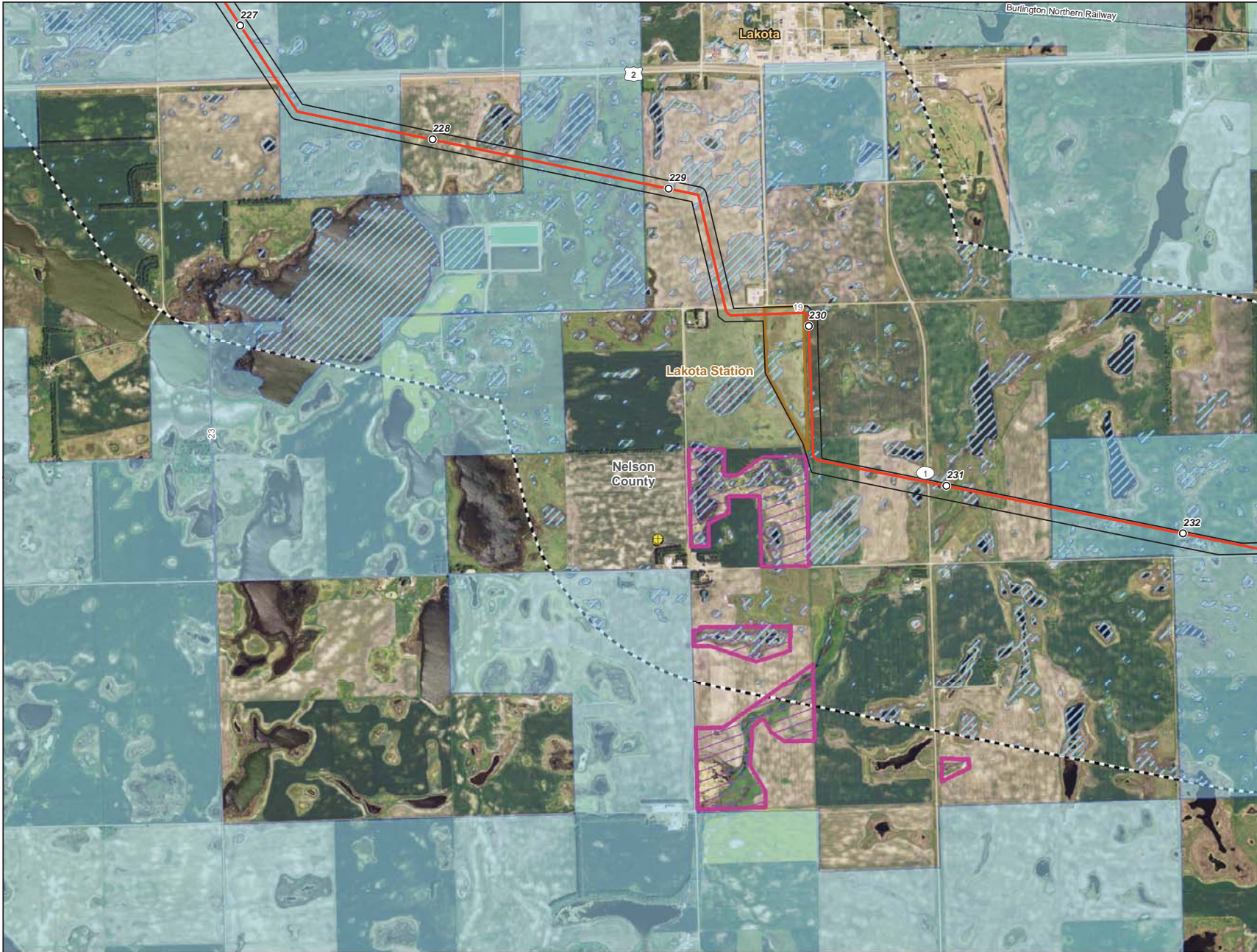

- Milepost
- Centerline
- Survey Corridor
- - - 2-mile Study Area
- Facility
- Previously Sited Facility
- County Boundary
- ⊕ Oil and Gas Well
- ⊗ Sand and Gravel Resource
- ▨ NWI Wetland
- ▨ NCRS WRP Easement
- ▨ NDNHI Wet-mesic Tallgrass Prairie
- USGS Streams**
- - - Intermittent Stream
- Perennial Stream
- Ephemeral Stream
- - - Canal Ditch
- USFWS Easement**
- ▨ Grassland
- ▨ Wetland
- ▨ Conservation

**Enbridge Pipelines
(North Dakota) LLC
Sandpiper Pipeline Project**

Other Criteria Considered

Page 47 of 61
Nelson County



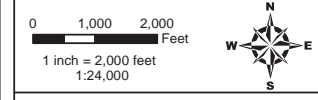
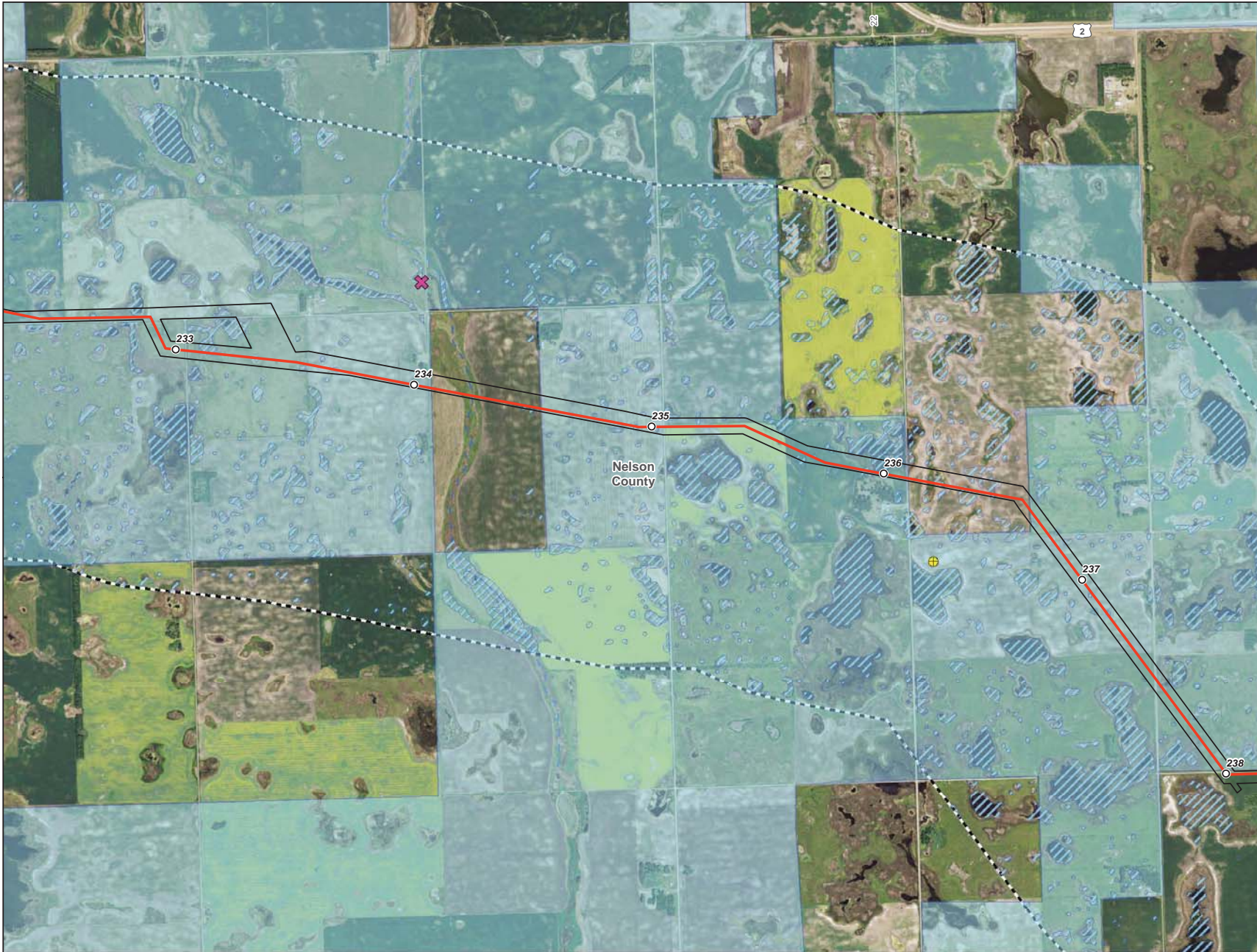

- Milepost
- Centerline
- ▭ Survey Corridor
- - - 2-mile Study Area
- ▭ Facility
- ▭ Previously Sited Facility
- ▭ County Boundary
- ⊕ Oil and Gas Well
- ✕ Sand and Gravel Resource
- ▨ NWI Wetland
- ▭ NCRS WRP Easement
- ▭ NDNHI Wet-mesic Tallgrass Prairie
- USGS Streams**
- - - Intermittent Stream
- Perennial Stream
- Ephemeral Stream
- Canal Ditch
- USFWS Easement**
- ▭ Grassland
- ▭ Wetland
- ▭ Conservation

**Enbridge Pipelines
(North Dakota) LLC
Sandpiper Pipeline Project**

Other Criteria Considered

Page 48 of 61
Nelson County



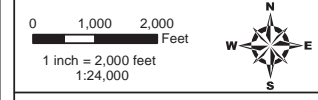
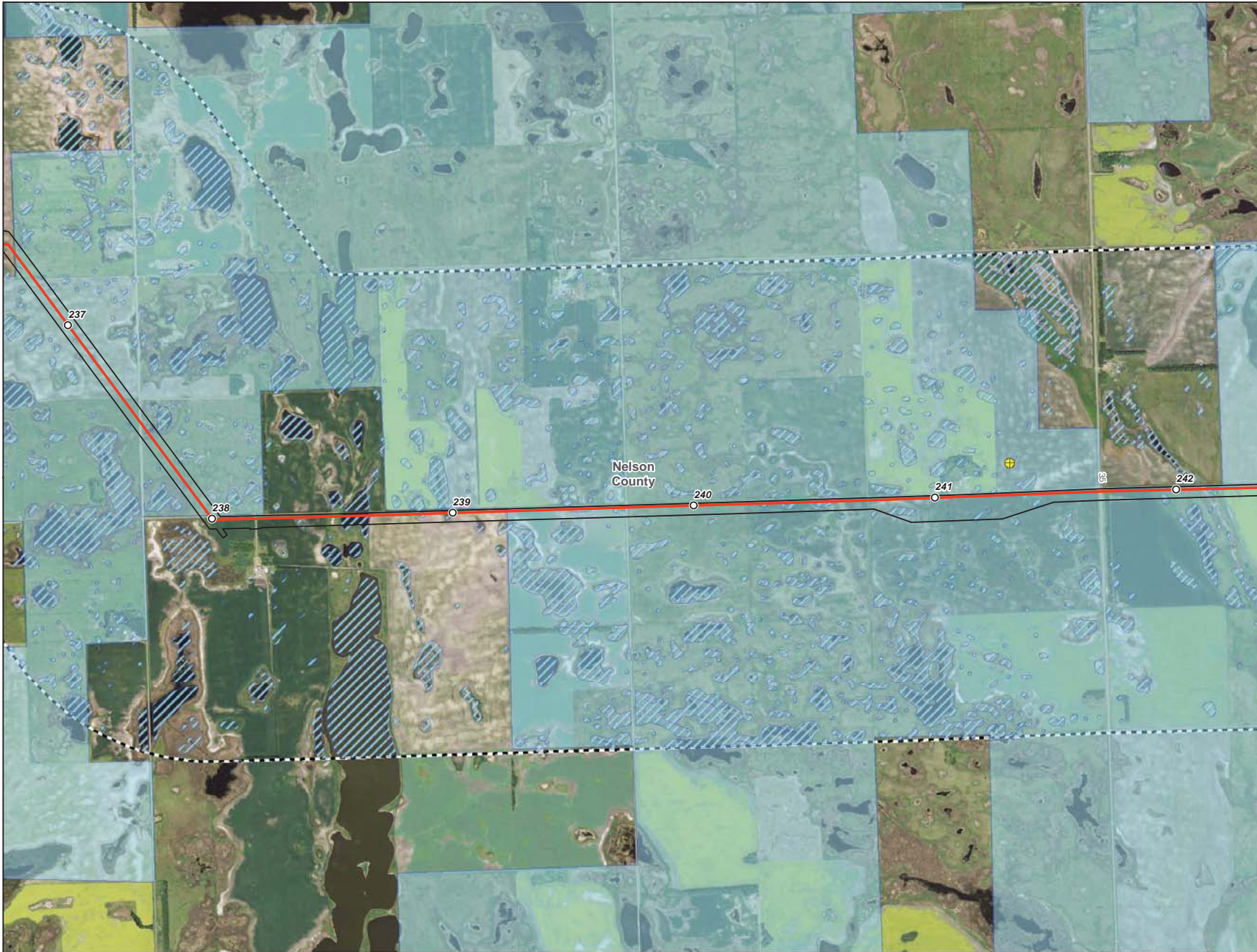

- Milepost
- Centerline
- ▭ Survey Corridor
- - - 2-mile Study Area
- ▭ Facility
- ▭ Previously Sited Facility
- ▭ County Boundary
- ⊕ Oil and Gas Well
- ⊗ Sand and Gravel Resource
- ▨ NWI Wetland
- ▭ NCRS WRP Easement
- ▭ NDNHI Wet-mesic Tallgrass Prairie
- USGS Streams**
- - - Intermittent Stream
- Perennial Stream
- Ephemeral Stream
- - - Canal Ditch
- USFWS Easement**
- ▭ Grassland
- ▭ Wetland
- ▭ Conservation

**Enbridge Pipelines
(North Dakota) LLC
Sandpiper Pipeline Project**

Other Criteria Considered

Page 49 of 61
Nelson County



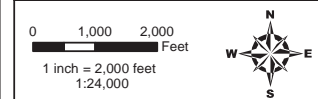
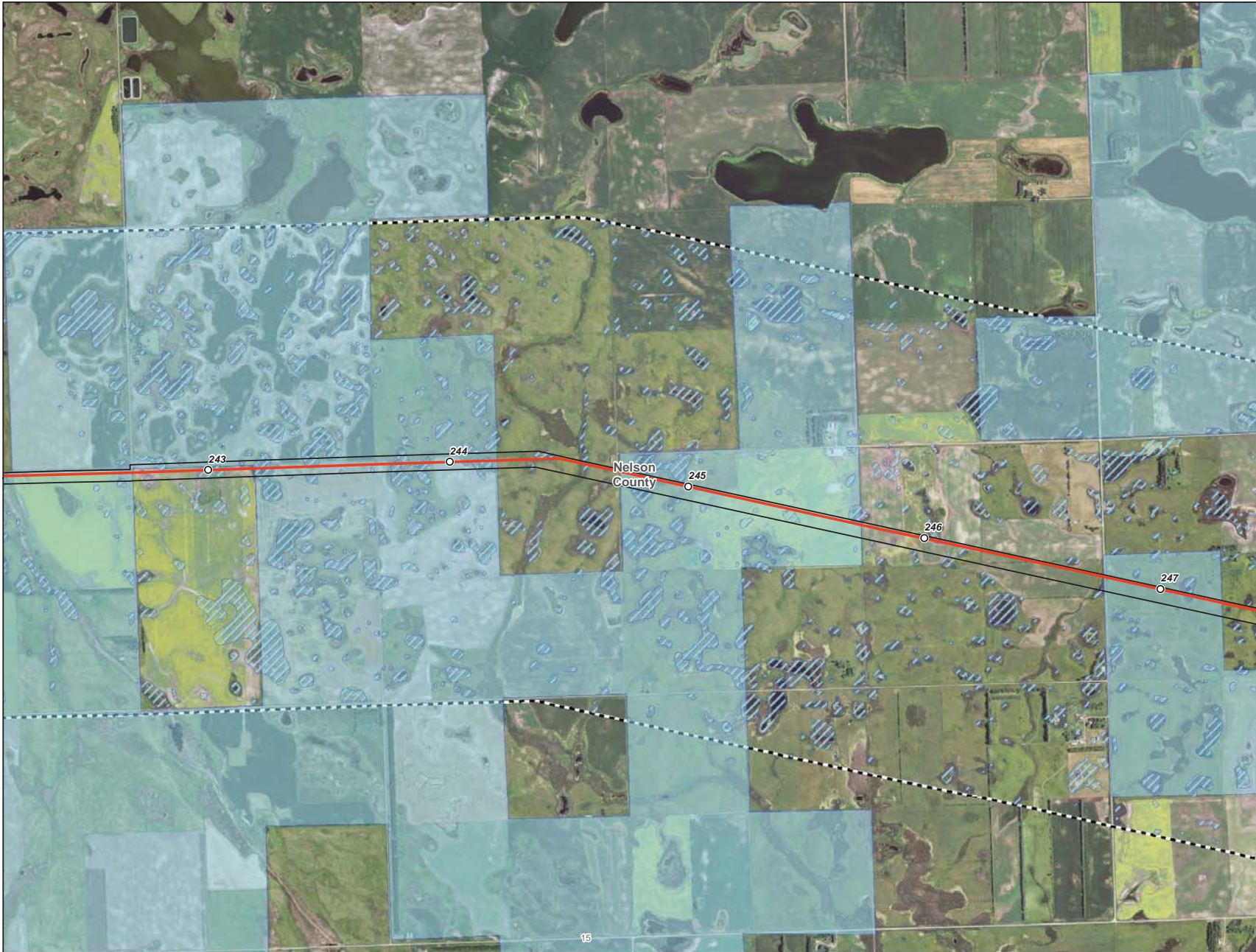

- Milepost
- Centerline
- ▭ Survey Corridor
- ⋯ 2-mile Study Area
- ▭ Facility
- ▭ Previously Sited Facility
- ▭ County Boundary
- ⊕ Oil and Gas Well
- ⊗ Sand and Gravel Resource
- ▨ NWI Wetland
- ▭ NCRS WRP Easement
- ▭ NDNHI Wet-mesic Tallgrass Prairie
- USGS Streams**
- Intermittent Stream
- Perennial Stream
- Ephemeral Stream
- Canal Ditch
- USFWS Easement**
- ▭ Grassland
- ▭ Wetland
- ▭ Conservation

**Enbridge Pipelines
(North Dakota) LLC
Sandpiper Pipeline Project**

Other Criteria Considered

Page 50 of 61
Nelson County



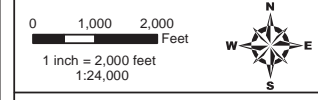
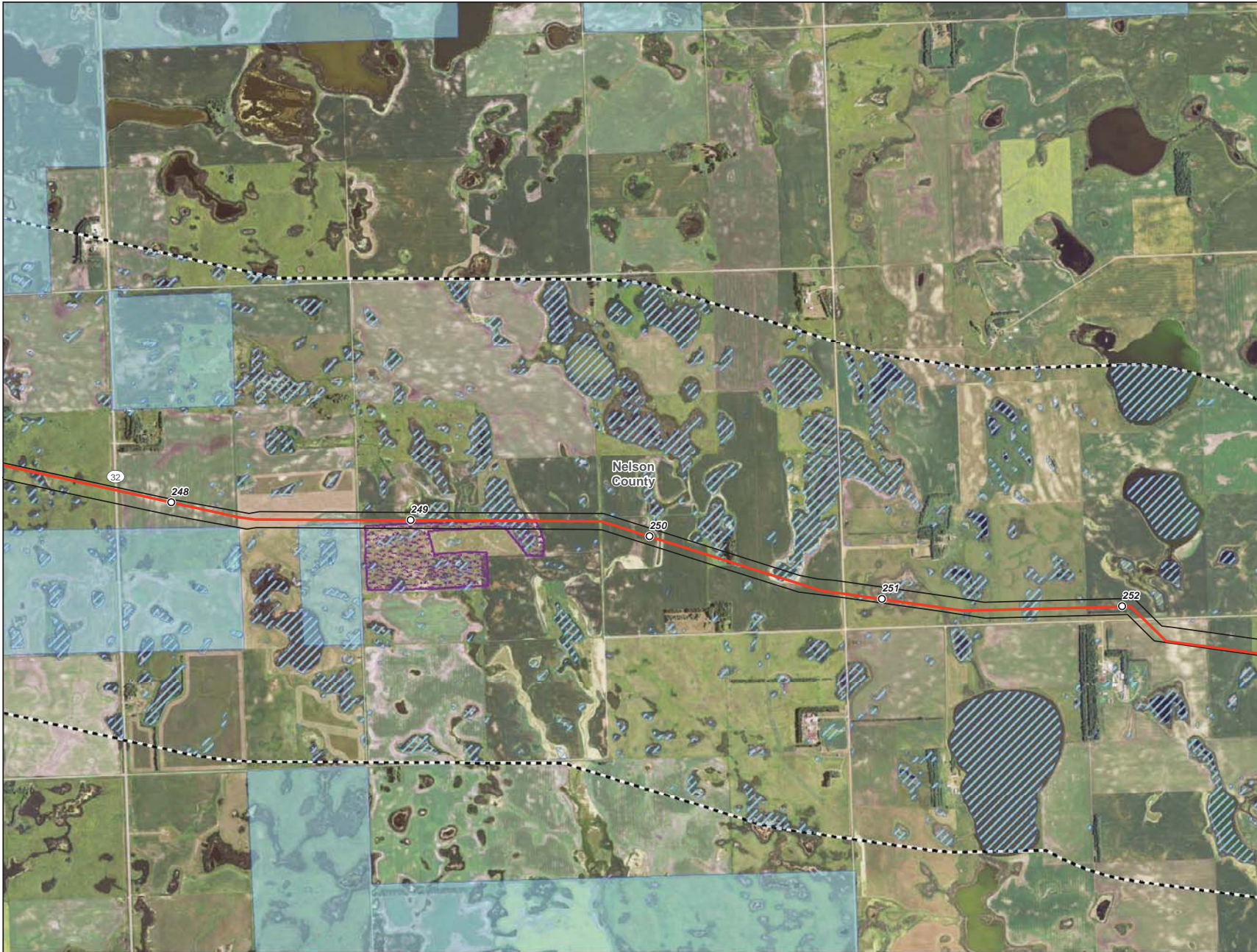

- Milepost
- Centerline
- ▭ Survey Corridor
- - - 2-mile Study Area
- ▭ Facility
- ▭ Previously Sited Facility
- ▭ County Boundary
- ⊕ Oil and Gas Well
- ⊗ Sand and Gravel Resource
- ▨ NWI Wetland
- ▭ NCRS WRP Easement
- ▭ NDNHI Wet-mesic Tallgrass Prairie
- USGS Streams**
- - - Intermittent Stream
- Perennial Stream
- Ephemeral Stream
- - - Canal Ditch
- USFWS Easement**
- ▭ Grassland
- ▭ Wetland
- ▭ Conservation

**Enbridge Pipelines
(North Dakota) LLC
Sandpiper Pipeline Project**

Other Criteria Considered

Page 51 of 61
Nelson County



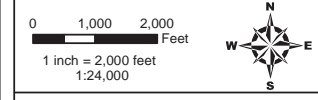
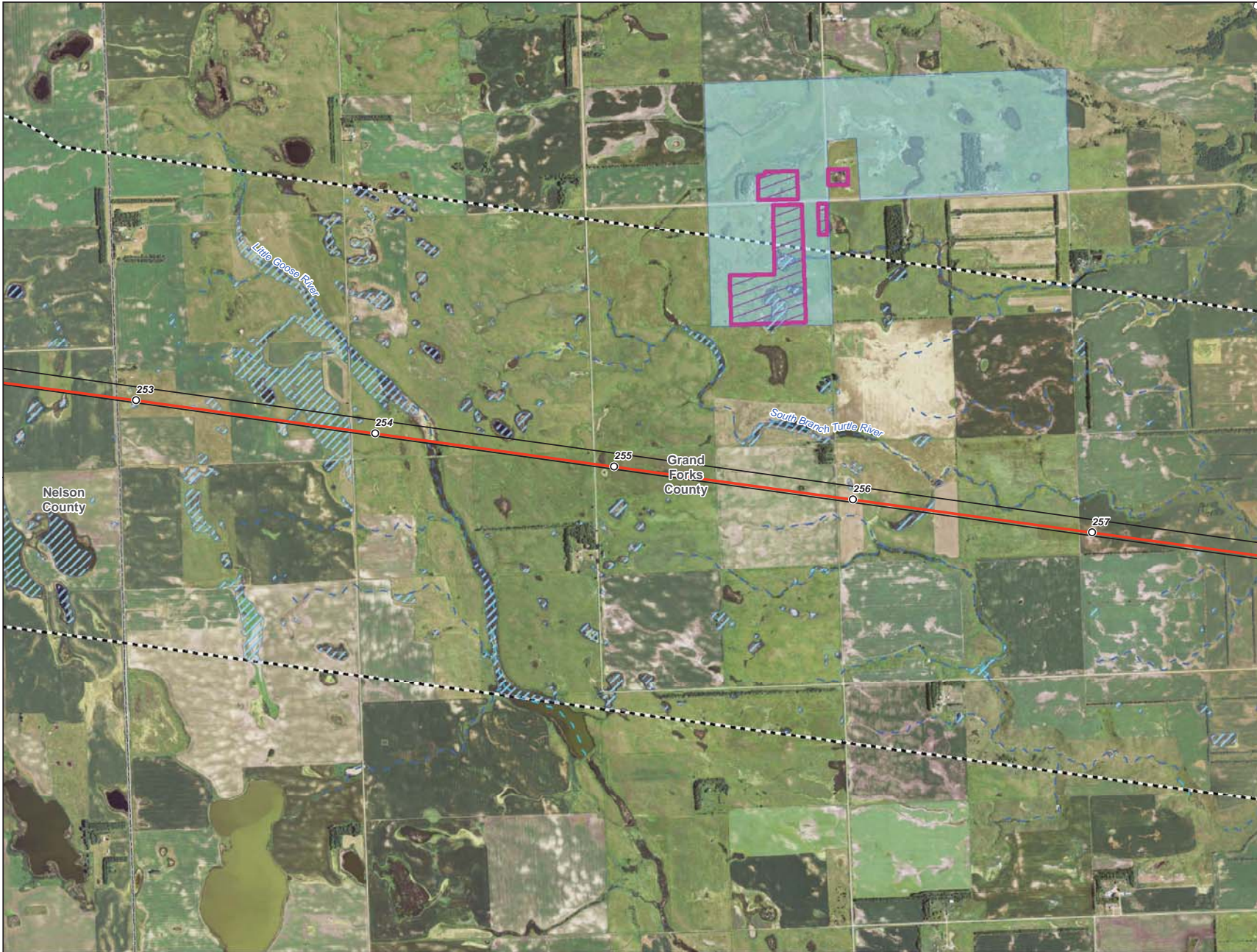

- Milepost
 - Centerline
 - ▭ Survey Corridor
 - - - 2-mile Study Area
 - ▭ Facility
 - ▭ Previously Sited Facility
 - ▭ County Boundary
 - ⊕ Oil and Gas Well
 - ⊗ Sand and Gravel Resource
 - ▨ NWI Wetland
 - ▨ NCRS WRP Easement
 - ▨ NDNHI Wet-mesic Tallgrass Prairie
- USGS Streams**
- - - Intermittent Stream
 - Perennial Stream
 - Ephemeral Stream
 - - - Canal Ditch
- USFWS Easement**
- ▨ Grassland
 - ▨ Wetland
 - ▨ Conservation

**Enbridge Pipelines
(North Dakota) LLC
Sandpiper Pipeline Project**

Other Criteria Considered

Page 52 of 61
Grand Forks County



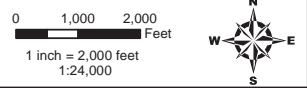
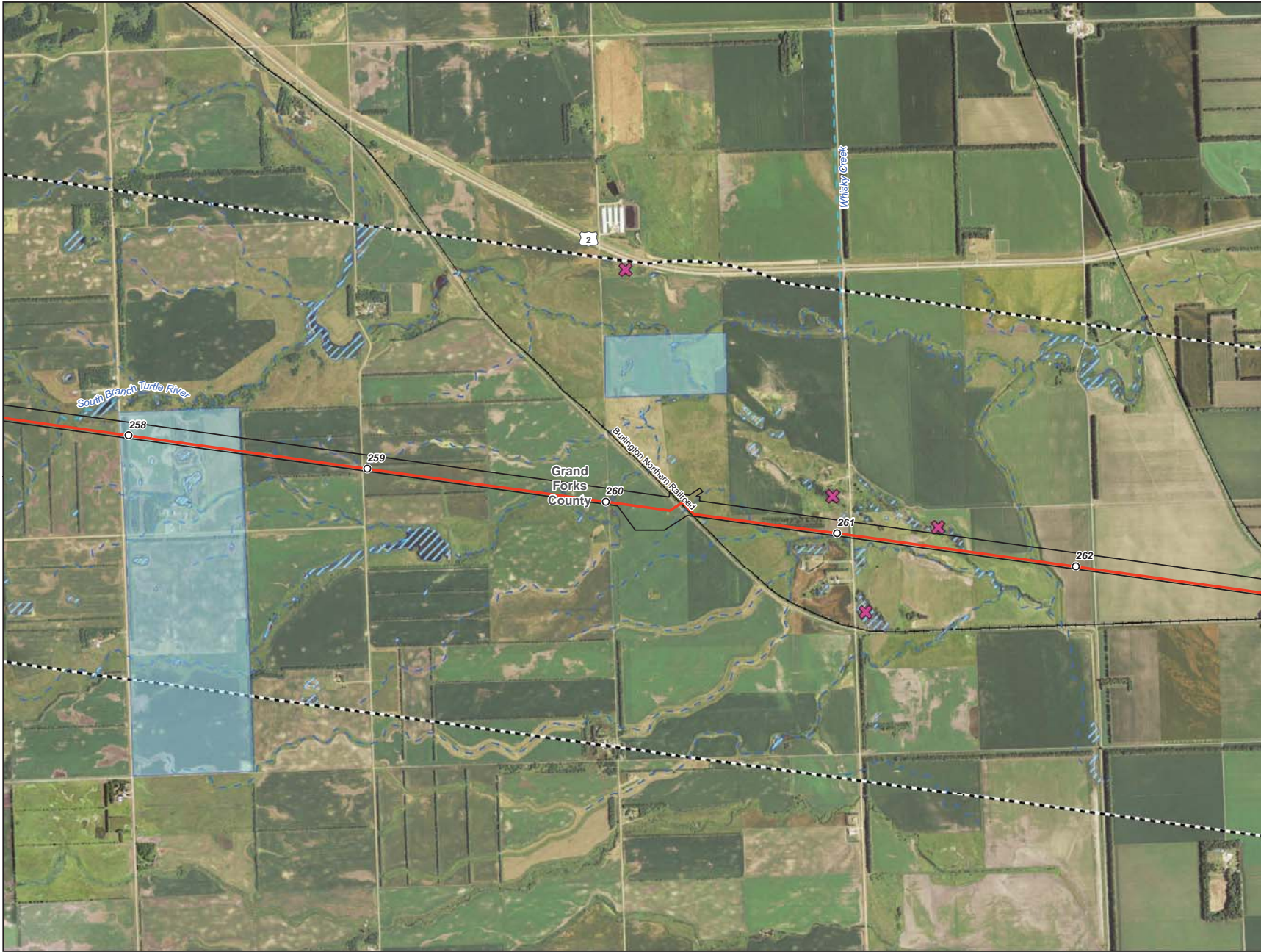

- Milepost
- Centerline
- ▭ Survey Corridor
- - - 2-mile Study Area
- ▭ Facility
- ▭ Previously Sited Facility
- ▭ County Boundary
- ⊕ Oil and Gas Well
- ✕ Sand and Gravel Resource
- ▨ NWI Wetland
- ▭ NCRS WRP Easement
- ▭ NDNHI Wet-mesic Tallgrass Prairie
- USGS Streams**
- - - Intermittent Stream
- Perennial Stream
- Ephemeral Stream
- - - Canal Ditch
- USFWS Easement**
- ▭ Grassland
- ▭ Wetland
- ▭ Conservation

**Enbridge Pipelines
(North Dakota) LLC
Sandpiper Pipeline Project**

Other Criteria Considered

Page 53 of 61
Grand Forks County



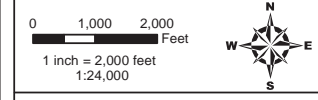
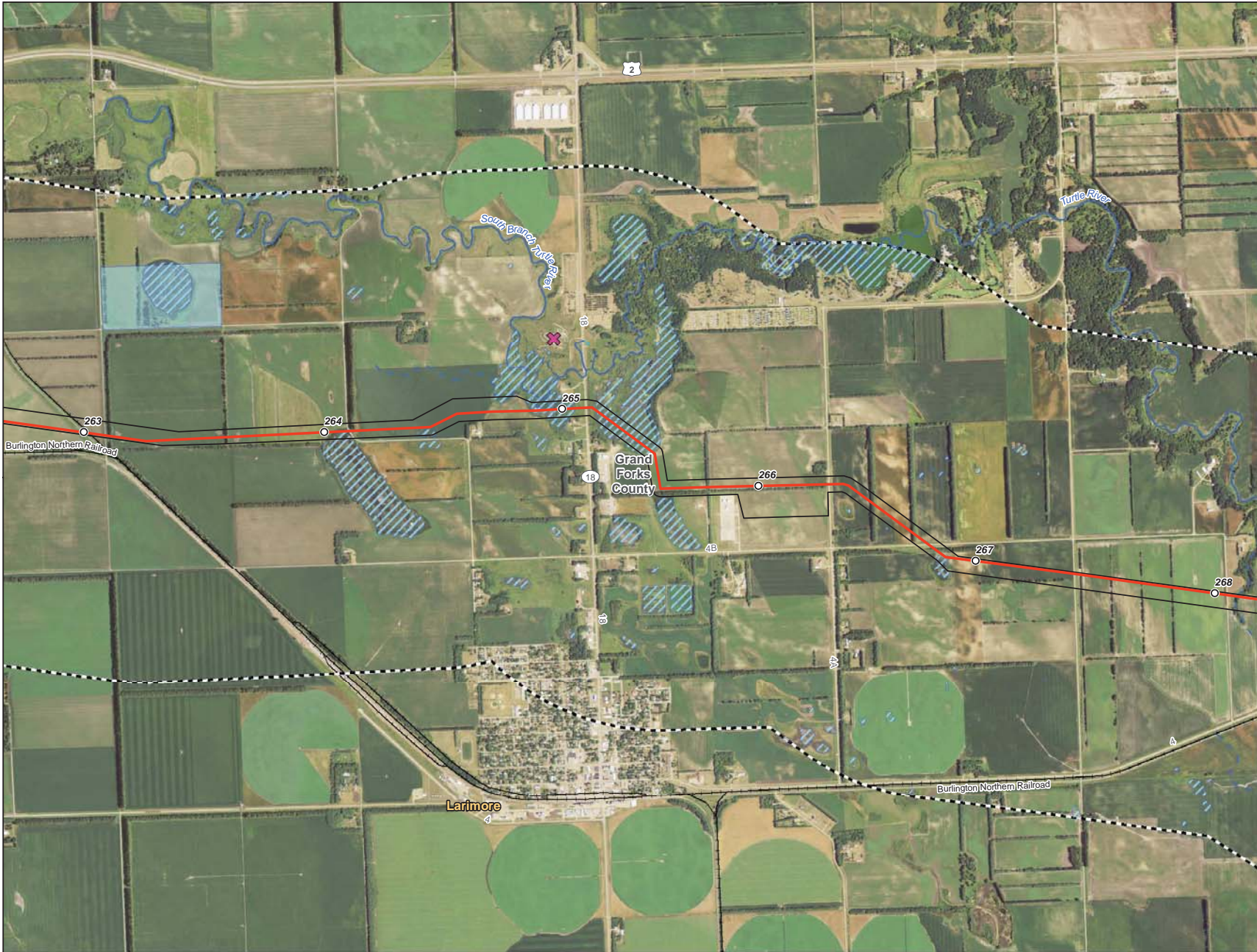

- Milepost
- Centerline
- ▭ Survey Corridor
- - - 2-mile Study Area
- ▭ Facility
- ▭ Previously Sited Facility
- ▭ County Boundary
- ⊕ Oil and Gas Well
- ⊗ Sand and Gravel Resource
- ▨ NWI Wetland
- ▨ NCRS WRP Easement
- ▨ NDNHI Wet-mesic Tallgrass Prairie
- USGS Streams**
- - - Intermittent Stream
- Perennial Stream
- Ephemeral Stream
- - - Canal Ditch
- USFWS Easement**
- ▨ Grassland
- ▨ Wetland
- ▨ Conservation

Enbridge Pipelines (North Dakota) LLC Sandpiper Pipeline Project

Other Criteria Considered

Page 54 of 61
Grand Forks County



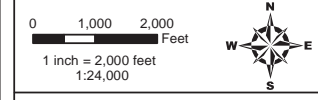
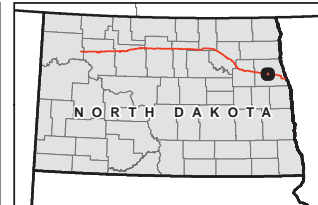

- Milepost
- Centerline
- Survey Corridor
- - - 2-mile Study Area
- Facility
- Previously Sited Facility
- County Boundary
- ⊕ Oil and Gas Well
- ✕ Sand and Gravel Resource
- ▨ NWI Wetland
- ▨ NCRS WRP Easement
- ▨ NDNHI Wet-mesic Tallgrass Prairie
- USGS Streams**
- - - Intermittent Stream
- Perennial Stream
- Ephemeral Stream
- - - Canal Ditch
- USFWS Easement**
- ▨ Grassland
- ▨ Wetland
- ▨ Conservation

**Enbridge Pipelines
(North Dakota) LLC
Sandpiper Pipeline Project**

Other Criteria Considered

Page 55 of 61
Grand Forks County



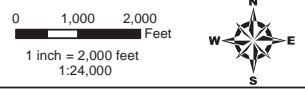

- Milepost
- Centerline
- ▭ Survey Corridor
- - - 2-mile Study Area
- ▭ Facility
- ▭ Previously Sited Facility
- ▭ County Boundary
- ⊕ Oil and Gas Well
- ⊗ Sand and Gravel Resource
- ▨ NWI Wetland
- ▨ NCRS WRP Easement
- ▨ NDNHI Wet-mesic Tallgrass Prairie
- USGS Streams**
- - - Intermittent Stream
- Perennial Stream
- Ephemeral Stream
- - - Canal Ditch
- USFWS Easement**
- ▨ Grassland
- ▨ Wetland
- ▨ Conservation

**Enbridge Pipelines
(North Dakota) LLC
Sandpiper Pipeline Project**

Other Criteria Considered

Page 56 of 61
Grand Forks County



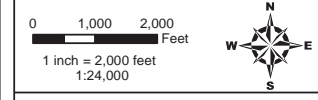
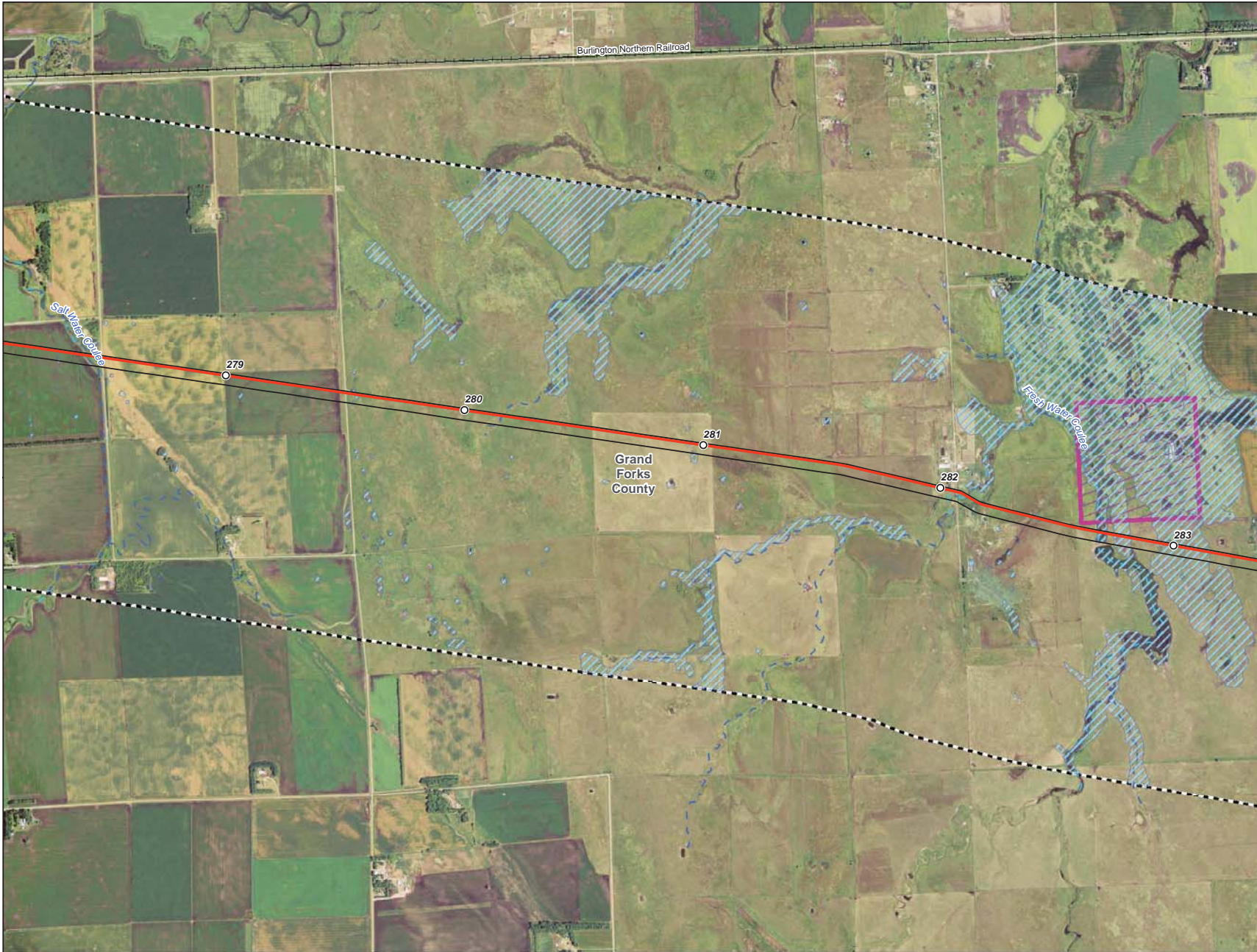

- Milepost
- Centerline
- ▭ Survey Corridor
- - - 2-mile Study Area
- ▭ Facility
- ▭ Previously Sited Facility
- ▭ County Boundary
- ⊕ Oil and Gas Well
- ⊗ Sand and Gravel Resource
- ▨ NWI Wetland
- ▨ NCRS WRP Easement
- ▨ NDNHI Wet-mesic Tallgrass Prairie
- USGS Streams**
- - - Intermittent Stream
- Perennial Stream
- Ephemeral Stream
- - - Canal Ditch
- USFWS Easement**
- ▨ Grassland
- ▨ Wetland
- ▨ Conservation

**Enbridge Pipelines
(North Dakota) LLC
Sandpiper Pipeline Project**

Other Criteria Considered

Page 57 of 61
Grand Forks County



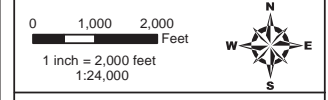

- Milepost
- Centerline
- ▭ Survey Corridor
- ⋯ 2-mile Study Area
- ▭ Facility
- ▭ Previously Sited Facility
- ▭ County Boundary
- ⊕ Oil and Gas Well
- ⊗ Sand and Gravel Resource
- ▨ NWI Wetland
- ▭ NCRS WRP Easement
- ▭ NDNHI Wet-mesic Tallgrass Prairie
- USGS Streams**
- ⋯ Intermittent Stream
- Perennial Stream
- Ephemeral Stream
- ⋯ Canal Ditch
- USFWS Easement**
- ▭ Grassland
- ▭ Wetland
- ▭ Conservation

**Enbridge Pipelines
(North Dakota) LLC
Sandpiper Pipeline Project**

Other Criteria Considered

Page 58 of 61
Grand Forks County



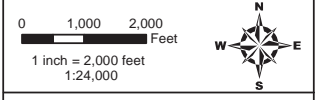
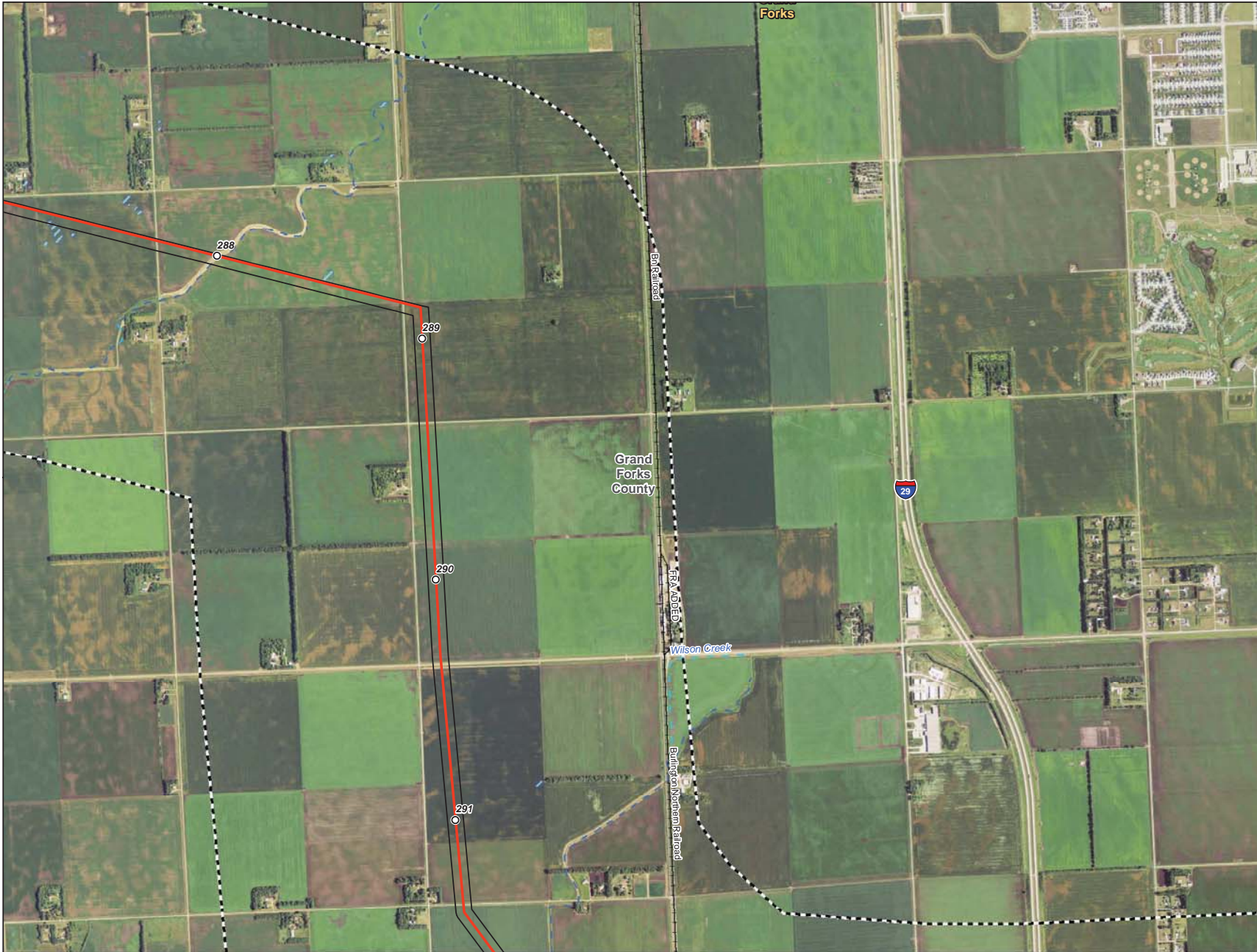

- Milepost
- Centerline
- ▭ Survey Corridor
- - - 2-mile Study Area
- ▭ Facility
- ▭ Previously Sited Facility
- ▭ County Boundary
- ⊕ Oil and Gas Well
- ⊗ Sand and Gravel Resource
- ▨ NWI Wetland
- ▭ NCRS WRP Easement
- ▭ NDNHI Wet-mesic Tallgrass Prairie
- USGS Streams**
- - - Intermittent Stream
- Perennial Stream
- Ephemeral Stream
- - - Canal Ditch
- USFWS Easement**
- ▭ Grassland
- ▭ Wetland
- ▭ Conservation

**Enbridge Pipelines
(North Dakota) LLC
Sandpiper Pipeline Project**

Other Criteria Considered

Page 59 of 61
Grand Forks County



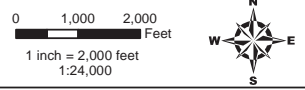
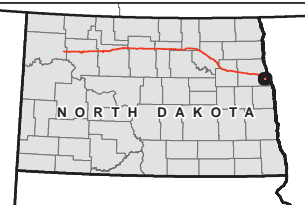

- Milepost
- Centerline
- ▭ Survey Corridor
- - - 2-mile Study Area
- ▭ Facility
- ▭ Previously Sited Facility
- ▭ County Boundary
- ⊕ Oil and Gas Well
- ⊗ Sand and Gravel Resource
- ▨ NWI Wetland
- ▭ NCRS WRP Easement
- ▭ NDNHI Wet-mesic Tallgrass Prairie
- USGS Streams**
- - - Intermittent Stream
- Perennial Stream
- Ephemeral Stream
- - - Canal Ditch
- USFWS Easement**
- ▭ Grassland
- ▭ Wetland
- ▭ Conservation

**Enbridge Pipelines
(North Dakota) LLC
Sandpiper Pipeline Project**

Other Criteria Considered

Page 60 of 61
Grand Forks County



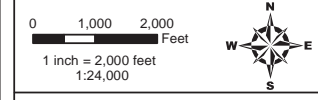
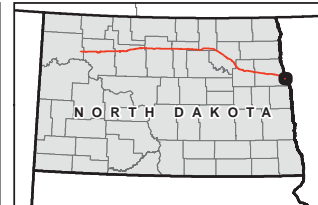

- Milepost
- Centerline
- ▭ Survey Corridor
- - - 2-mile Study Area
- ▭ Facility
- ▭ Previously Sited Facility
- ▭ County Boundary
- ⊕ Oil and Gas Well
- ⊗ Sand and Gravel Resource
- ▨ NWI Wetland
- ▨ NCRS WRP Easement
- ▨ NDNHI Wet-mesic Tallgrass Prairie
- USGS Streams**
- - - Intermittent Stream
- Perennial Stream
- Ephemeral Stream
- - - Canal Ditch
- USFWS Easement**
- ▨ Grassland
- ▨ Wetland
- ▨ Conservation

**Enbridge Pipelines
(North Dakota) LLC
Sandpiper Pipeline Project**

Other Criteria Considered

Page 61 of 61
Grand Forks County

