

**List of Structures within 500 feet of the Sandpiper Centerline  
Begins at Beaver Lodge Station near Tioga, ND and ends at Grand Forks, ND**

Waiver	County	TractName	Feature Near ROW	Distance from Centerline	Notes on Tract
1	Williams	ND-WI-008.300	House	431'	
2	Mountrail	ND-MO-017.000	Barn/House	465'	
3	Mountrail	ND-MO-019.000	House	413'	
4	Mountrail	ND-MO-024.100	House	297'	
	Mountrail	ND-MO-032.000	House	462'-566'	Route Adjustment - waiver no longer needed
5	Mountrail	ND-MO-056.220	House	492'	
6	Mountrail	ND-MO-077.100	House	418'	
7	Mountrail	ND-MO-103.100	House	460'	
8	Mountrail	ND-MO-105.000	House	338'	
9	Ward	ND-WA-063.300	Barn/House	412'	
10	Ward	ND-WA-098.200	House	218'	
11	Ward	ND-WA-099.210	House	240'	
12	McHenry	ND-MC-017.000	House	449'	
13	McHenry	ND-MC-043.200	House	265'	
	McHenry	ND-MC-048.000	House	368'-730'	Route Adjustment - waiver no longer needed
14	McHenry	ND-MC-069.200	House	330'	
15	Pierce	ND-PI-014.310	House	462'	
16	Pierce	ND-PI-026.210	House	359'	
17	Pierce	ND-PI-028.200.100	House	206'	
18	Pierce	ND-PI-089.310	House	401'	
19	Towner	ND-TO-004.200	House	494'	
20	Towner	ND-TO-005.200	House	290'	
21	Towner	ND-TO-026.200	House	427'	
22	Ramsey	ND-RA-054.210	House	435'	
23	Ramsey	ND-RA-061.000	House	217'	
24	Nelson	ND-NE-036.000	House	204'	
25	GrandForks	ND-GR-032.300	House	365'	
26	GrandForks	ND-GR-033.000	House	434'	
27	GrandForks	ND-GR-033.300	House	232'	
28	GrandForks	ND-GR-033.310	House	404'	
	GrandForks	ND-GR-035.305	House	489'-528'	Route Adjustment - waiver no longer needed
	GrandForks	ND-GR-036.320	House	347'-638'	Route Adjustment - waiver no longer needed
29	GrandForks	ND-GR-058.200	House	391'	
30	GrandForks	ND-GR-097.000	House	427'	
31	GrandForks	ND-GR-099.000	House	311'	
32	GrandForks	ND-GR-100.300	House	311'	
	GrandForks	ND-GR-106.525	House	495'	No Waiver Needed--Not Habitable

**North Dakota Pipeline Company LLC**

**List of Additional Structures within 500 feet of the Sandpiper Centerline due to Route Adjustments**

Map	County	TractName	Feature Near ROW	Distance from Centerline	Notes on Tract
33	Williams	ND-WI-004.000	Business	65'	
34	Mountrail	ND-MO-090.100	Business	118'	
35	Ward	ND-WA-021-100	Business	100'	
36	Ward	ND-WA-086.200	House	400'	
37	Nelson	ND-NE-061.000	Barn	415'	
38	Grand Forks	ND-GR-039.300	Business	450'	

Enbridge (U.S.) Inc.  
1409 Hammond Avenue  
Superior, WI 54880  
Tel 715-817-5855  
Fax 532 325 5670  
www.enbridgepartners.com

Trevor Seely  
Sr. Lands and Right-of-Way Specialist, US  
trevor.seely@enbridge.com

November 9, 2013

Harlan T. and Ashley M. Johnson  
10159 60<sup>TH</sup> Street Northwest  
Tioga, North Dakota 58852

**SUBJECT/RE: Parcel ID 13156950034033**

Dear Harlan T. and Ashley M. Johnson:

Please review the attached site map noting the proposed location of a pipeline (hereinafter referred to as "Facilities") associated with the Sandpiper Project Application Enbridge intends to file with the North Dakota Public Service Commission. The map indicates that the Facilities will be located within 500 feet of your residence or business.

By signing below you are confirming that you have no objection to the installation of Enbridge's proposed Facilities at this location, or the future operation and maintenance of the Facilities. Your cordial cooperation in this matter is greatly appreciated.

Sincerely,



Trevor Seely

Attachment

  
\_\_\_\_\_  
Harlan T. Johnson

11-16-13  
\_\_\_\_\_  
Date

\_\_\_\_\_  
Ashley M. Johnson

\_\_\_\_\_  
Date



**Contract  
Land Staff**

**CLS LINK GIS Viewer**  
Contract Land Staff, LLC

Enbridge (U.S.) Inc.  
1409 Hammond Avenue  
Superior, WI 54880  
Tel 715-817-5655  
Fax 832 325 5570  
www.enbridgepartners.com

Trevor Seely  
Sr.Lands and Right-of-Way Specialist, US  
trevor.seely@enbridge.com

October 8, 2013

Gene and Patricia Brown  
9561 61<sup>ST</sup> Street Northwest  
Ross, North Dakota 58776-9042

**SUBJECT/RE: Parcel ID 20-0017300**

Dear Gene and Patricia Brown,

Please review the attached site map noting the proposed location of a pipeline (hereinafter referred to as "Facilities") associated with the Sandpiper Project Application Enbridge intends to file with the North Dakota Public Service Commission. The map indicates that the Facilities will be located within **500 feet** of your residence or business.

By signing below you are confirming that you have no objection to the installation of Enbridge's proposed Facilities at this location, or the future operation and maintenance of the Facilities. Your cordial cooperation in this matter is greatly appreciated.

Sincerely,



Trevor Seely

Attachment



Gene Brown



Patricia Brown

11-18-2013  
Date

11-18-2013  
Date



Enbridge (U.S.) Inc.  
1409 Hammond Avenue  
Superior, WI 54880  
Tel 715-817-5655  
Fax 832 325 5570  
www.enbridgepartners.com

Trevor Seely  
Sr. Lands and Right-of-Way Specialist, US  
trevor.seely@enbridge.com

November 9, 2013

Shawn Iwen  
55 Cottonwood Spring Road  
Columbus, Montana 59019-7454

**SUBJECT/RE: Parcel ID 200017400**

Dear Shawn Iwen:

Please review the attached site map noting the proposed location of a pipeline (hereinafter referred to as "Facilities") associated with the Sandpiper Project Application Enbridge intends to file with the North Dakota Public Service Commission. The map indicates that the Facilities will be located within **500 feet** of your residence or business.

By signing below you are confirming that you have no objection to the installation of Enbridge's proposed Facilities at this location, or the future operation and maintenance of the Facilities. Your cordial cooperation in this matter is greatly appreciated.

Sincerely,



Trevor Seely

Attachment



Shawn Iwen

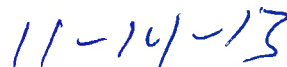

Date

EXHIBIT "A", Page 2  
Shawn Iwen

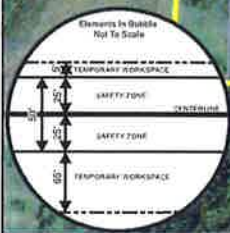
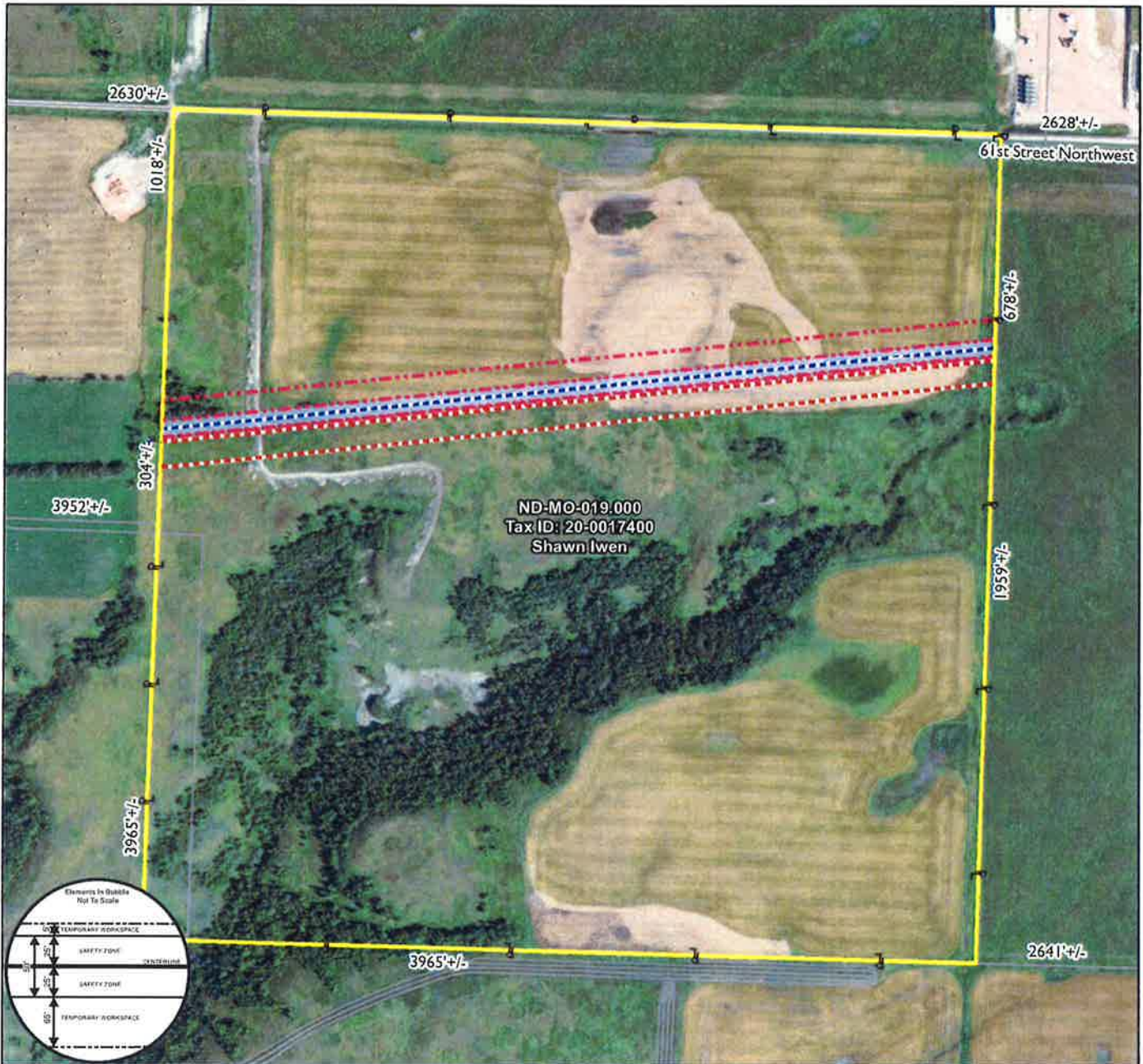

2655.35 Feet = 160.93 Rods  
 Safety Zone = 3.05 Acres  
 Temporary Workspace = 4.27 Acres  
 Additional Temporary Workspace = 0.00 Acres

1 in = 480 ft

Miles  
0 0.05 0.1 0.2

Proposed Pipeline	TWS
Existing Pipeline	ATWS
Safety Zone	Property Boundaries

This is not a survey product. This should not be used for authoritative definition of legal boundary, or property title.

Proposed Pipeline Easement Across: Shawn Iwen
Tract No.: ND-MO-019.000

Enbridge (U.S.) Inc.  
1409 Hammond Avenue  
Superior, WI 54880  
Tel 715-817-5655  
Fax 832 325 5570  
www.enbridgepartners.com

Trevor Seely  
Sr.Lands and Right-of-Way Specialist, US  
trevor.seely@enbridge.com

November 8, 2013

Michael R. Addicott  
8094 60<sup>th</sup> ST NW  
Stanley, North Dakota 58784

**SUBJECT/RE: Parcel ID 20-0018401**

Dear Michael R. Addicott:

Please review the attached site map noting the proposed location of a pipeline (hereinafter referred to as "Facilities") associated with the Sandpiper Project Application Enbridge intends to file with the North Dakota Public Service Commission. The map indicates that the Facilities will be located within **500 feet** of your residence or business.

By signing below you are confirming that you have no objection to the installation of Enbridge's proposed Facilities at this location, or the future operation and maintenance of the Facilities. Your cordial cooperation in this matter is greatly appreciated.

Sincerely,



Trevor Seely

Attachment



Michael R. Addicott

11/09/13  
Date



# Contract Land Staff

## CLS LiNK GIS Viewer

Contract Land Staff, LLC

Enbridge (U.S.) Inc.  
1409 Hammond Avenue  
Superior, WI 54880  
Tel 715-817-5655  
Fax 832 325 5570  
www.enbridgepartners.com

Trevor Seely  
Sr.Lands and Right-of-Way Specialist, US  
trevor.seely@enbridge.com

January 8, 2014

Eighty Eight Oil, LLC  
455 North Poplar  
Casper, Wyoming 82602

**SUBJECT/RE: Parcel ID 42000008424000**

Dear Eighty Eight Oil, LLC,

Please review the attached site map noting the proposed location of a pipeline (hereinafter referred to as "Facilities") associated with the Sandpiper Project Application Enbridge intends to file with the North Dakota Public Service Commission. The map indicates that the Facilities will be located within **500 feet** of your residence or business.

By signing below you are confirming that you have no objection to the installation of Enbridge's proposed Facilities at this location, or the future operation and maintenance of the Facilities. Your cordial cooperation in this matter is greatly appreciated.

Sincerely,



Trevor Seely

Attachment

  
\_\_\_\_\_  
Eighty Eight Oil, LLC

  
\_\_\_\_\_  
Date

  
\_\_\_\_\_  
Print Name and Position



© 2013 Google

Google earth

Enbridge (U.S.) Inc.  
1409 Hammond Avenue  
Superior, WI 54880  
Tel 715-817-5655  
Fax 832 325 5570  
www.enbridgepartners.com

Trevor Seely  
Sr.Lands and Right-of-Way Specialist, US  
trevor.seely@enbridge.com

November 9, 2013

Tilman L. and Svea Jones, Trustees  
Tilman L. Jones and Svea Jones Living Trust  
PO Box 591  
Stanley, ND 58784-0591

**SUBJECT/RE: Parcel ID 16-0010301**

Dear Tilman L. and Svea Jones, Trustees, Tilman L. Jones and Svea Jones Living Trust:

Please review the attached site map noting the proposed location of a pipeline (hereinafter referred to as "Facilities") associated with the Sandpiper Project Application Enbridge intends to file with the North Dakota Public Service Commission. The map indicates that the Facilities will be located within **500 feet** of your residence or business.

By signing below you are confirming that you have no objection to the installation of Enbridge's proposed Facilities at this location, or the future operation and maintenance of the Facilities. Your cordial cooperation in this matter is greatly appreciated.

Sincerely,



Trevor Seely

Attachment

  
Tilman L. Jones

  
Svea Jones

  
Date

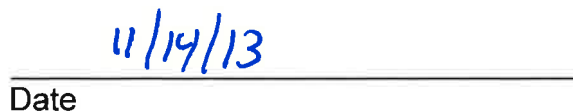
  
Date

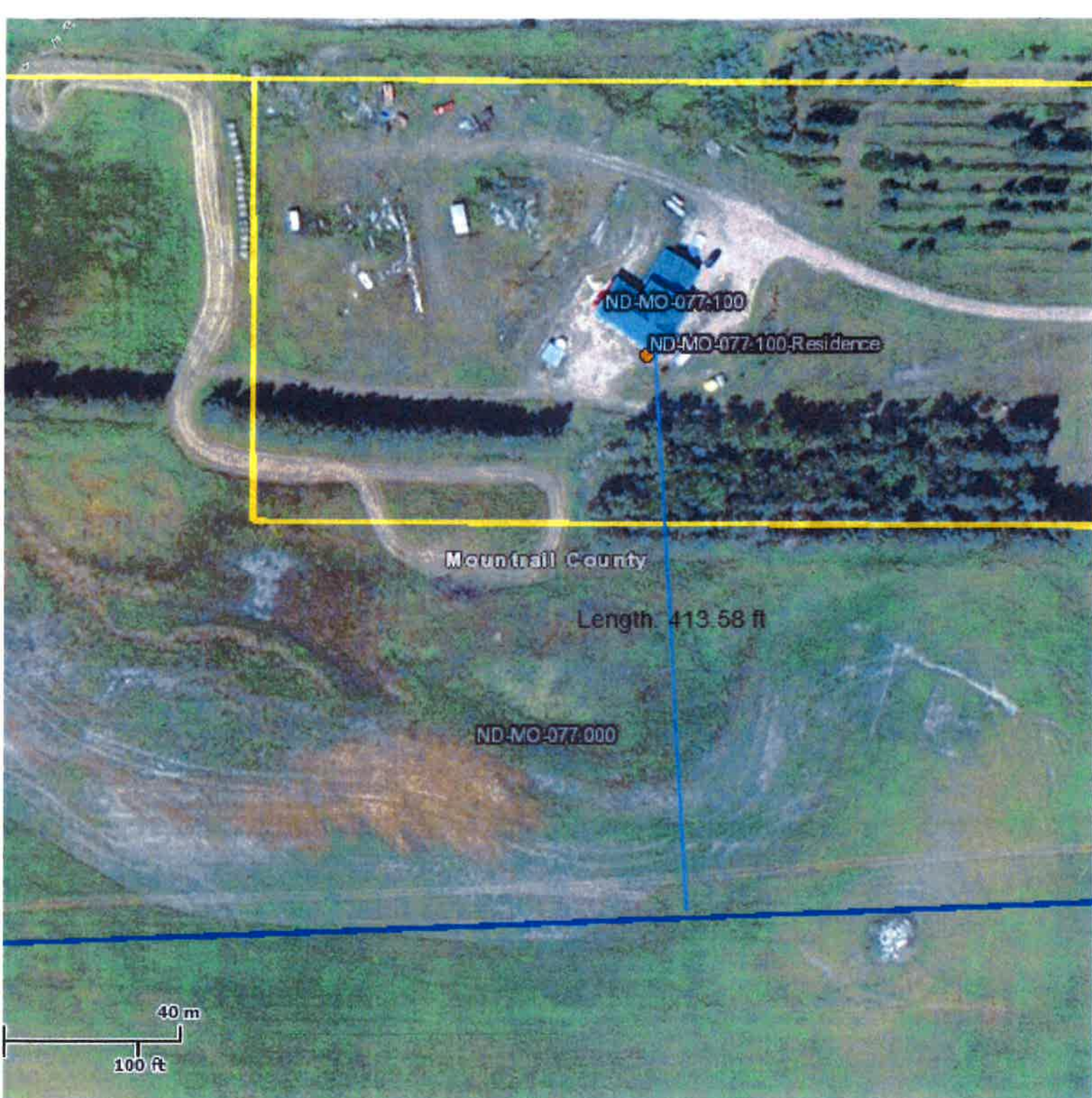

Enbridge (U.S.) Inc.  
1409 Hammond Avenue  
Superior, WI 54880  
Tel 715-817-5655  
Fax 832 325 5570  
www.enbridgepartners.com

Trevor Seely  
Sr.Lands and Right-of-Way Specialist, US  
trevor.seely@enbridge.com

December 5, 2013

Phillip Ennis  
615 34<sup>th</sup> Av SW Unit B  
Minot, North Dakota 58701

**SUBJECT/RE: Parcel ID 15-0013701**

Dear Phillip Ennis:

Please review the attached site map noting the proposed location of a pipeline (hereinafter referred to as "Facilities") associated with the Sandpiper Project Application Enbridge intends to file with the North Dakota Public Service Commission. The map indicates that the Facilities will be located within **500 feet** of your residence or business.

By signing below you are confirming that you have no objection to the installation of Enbridge's proposed Facilities at this location, or the future operation and maintenance of the Facilities. Your cordial cooperation in this matter is greatly appreciated.

Sincerely,



Trevor Seely

Attachment



Phillip Ennis

12/13/13

Date

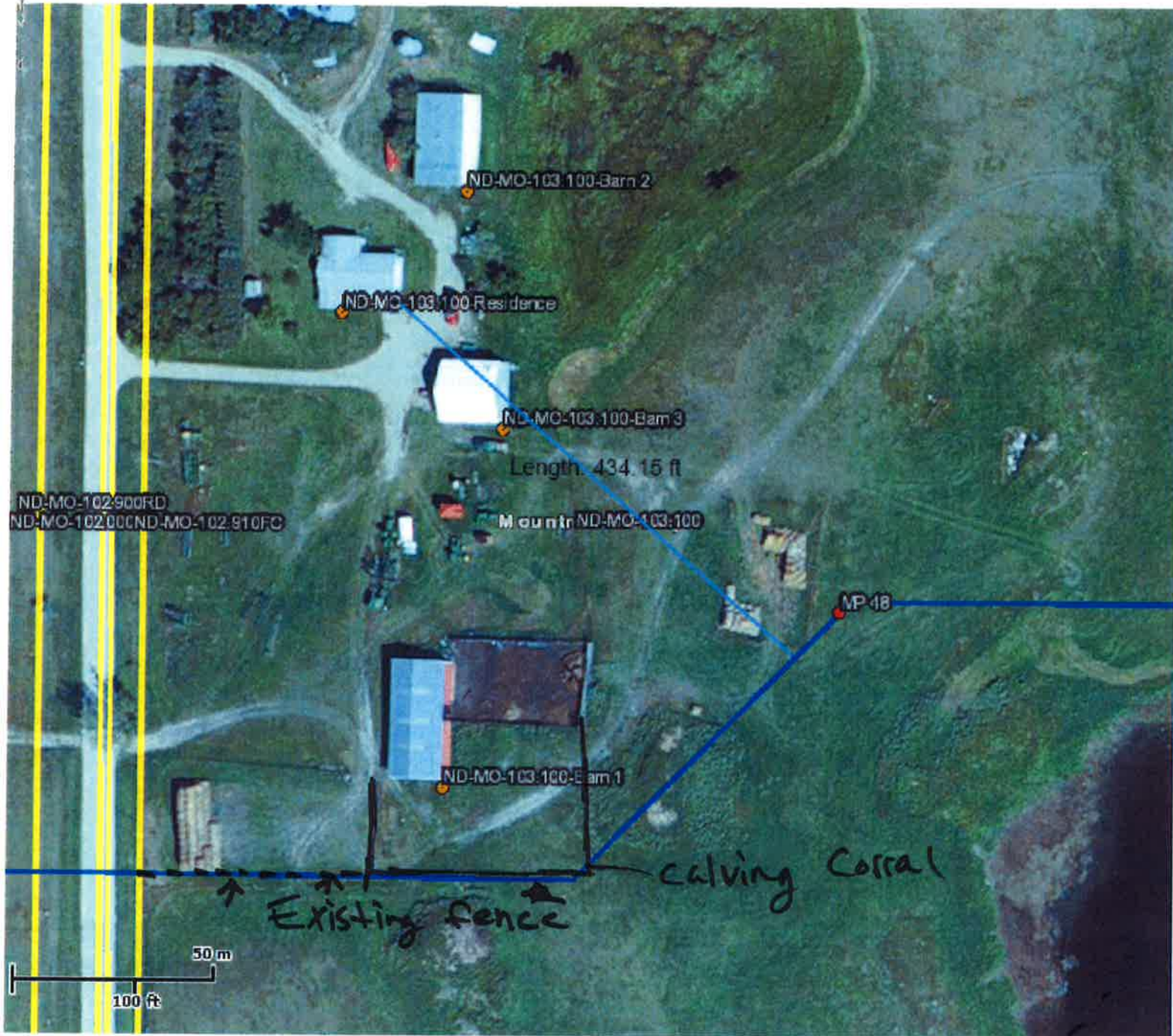

missile cable

3'-4' deep posts..

Enbridge (U.S.) Inc.  
1409 Hammond Avenue  
Superior, WI 54880  
Tel 715-817-5655  
Fax 832 325 5570  
www.enbridgepartners.com

Trevor Seely  
Sr. Lands and Right-of-Way Specialist, US  
trevor.seely@enbridge.com

October 8, 2013

Harlan and Sharon M. Ulberg  
6235 60<sup>TH</sup> Avenue Northwest  
Berthold, North Dakota 58718-9043

**SUBJECT/RE: Parcel ID 15-0013900**

Dear Harlan and Sharon M. Ulberg,

Please review the attached site map noting the proposed location of a pipeline (hereinafter referred to as "Facilities") associated with the Sandpiper Project Application Enbridge intends to file with the North Dakota Public Service Commission. The map indicates that the Facilities will be located within **500 feet** of your residence or business.

By signing below you are confirming that you have no objection to the installation of Enbridge's proposed Facilities at this location, or the future operation and maintenance of the Facilities. Your cordial cooperation in this matter is greatly appreciated.

Sincerely,



Trevor Seely

Attachment

  
Harlan Ulberg

  
Sharon M. Ulberg

10/21/13  
Date

10/21/13  
Date

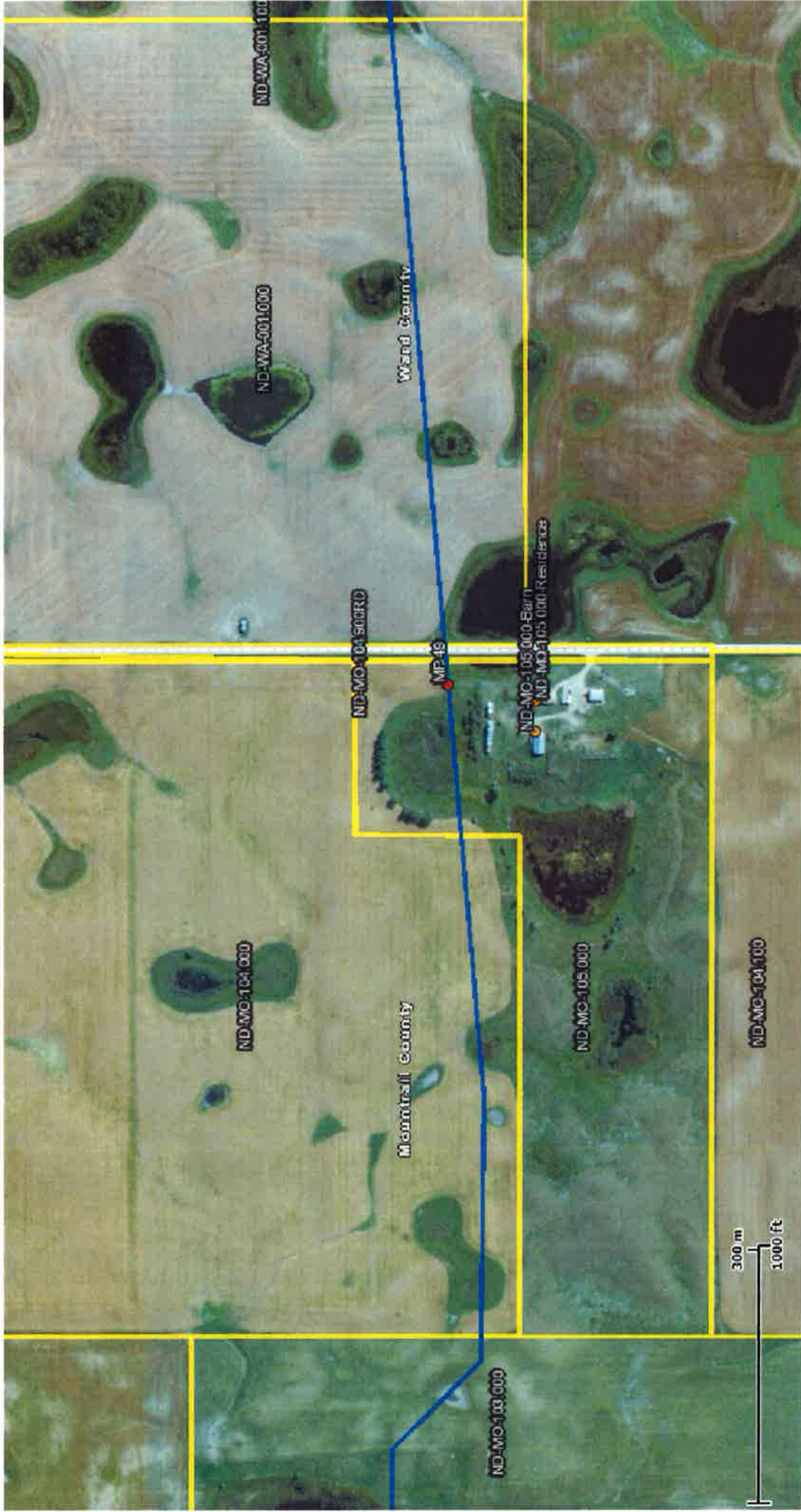

**Contract  
Land Staff**

**CLS LiNK GIS Viewer**  
Contract Land Staff, LLC

Enbridge (U.S.) Inc.  
1409 Hammond Avenue  
Superior, WI 54880  
Tel 715-817-5655  
Fax 832 325 5570  
www.enbridgepartners.com

Trevor Seely  
Sr.Lands and Right-of-Way Specialist, US  
trevor.seely@enbridge.com

November 9, 2013

Dennis M. Steen and Schannan K. Oen  
12771 62<sup>ND</sup> Street Northwest  
Minot, North Dakota 58703

**SUBJECT/RE: Parcel ID EE060990000020**

Dear Dennis M. Steen and Schannan K. Oen,

Please review the attached site map noting the proposed location of a pipeline (hereinafter referred to as "Facilities") associated with the Sandpiper Project Application Enbridge intends to file with the North Dakota Public Service Commission. The map indicates that the Facilities will be located within **500 feet** of your residence or business.

By signing below you are confirming that you have no objection to the installation of Enbridge's proposed Facilities at this location, or the future operation and maintenance of the Facilities. Your cordial cooperation in this matter is greatly appreciated.

Sincerely,



Trevor Seely

Attachment

  
\_\_\_\_\_  
Dennis M. Steen

11/12/13  
\_\_\_\_\_  
Date

  
\_\_\_\_\_  
Schannan K. Oen

11/12/13  
\_\_\_\_\_  
Date

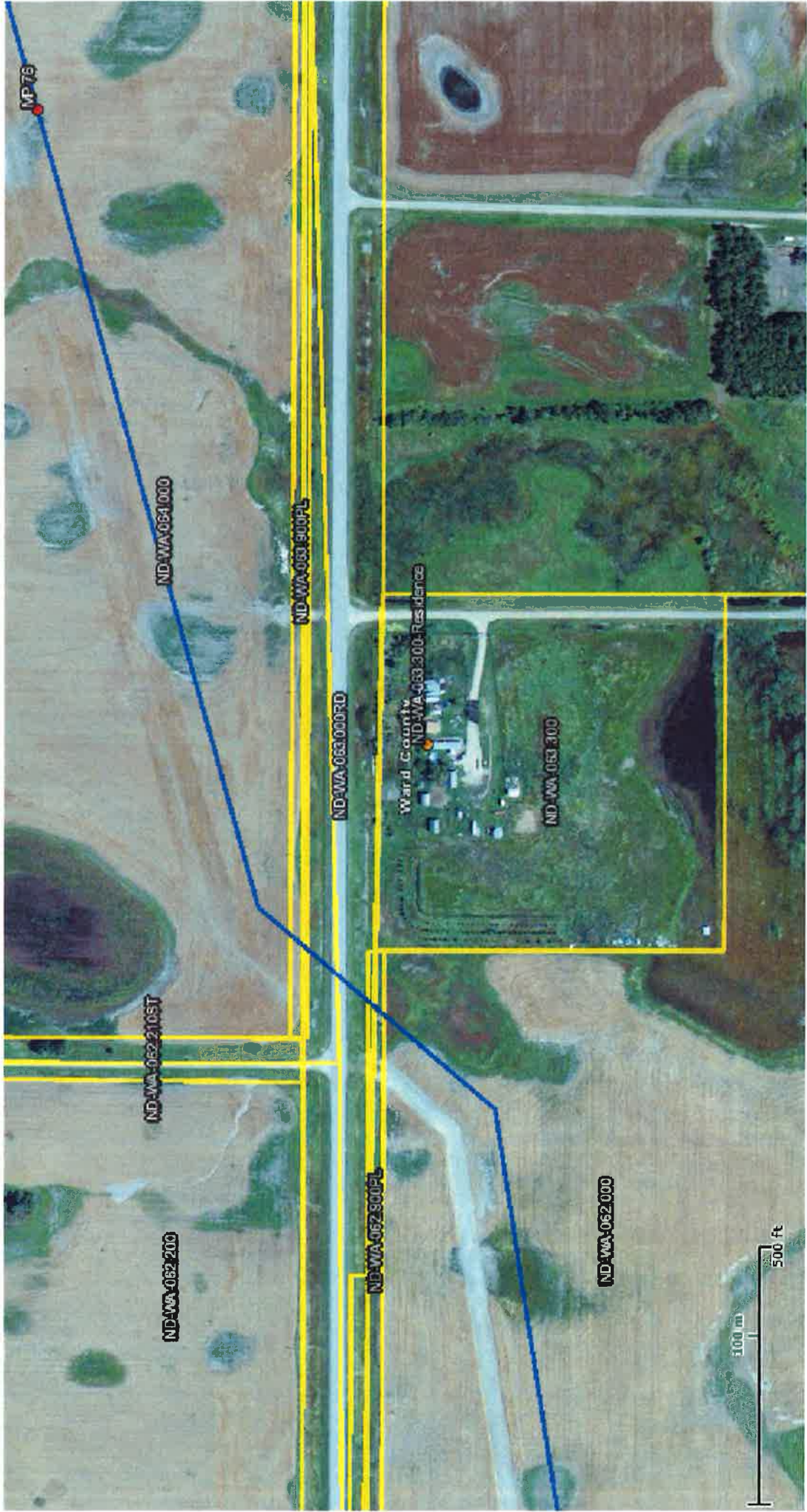

**Contract  
Land Staff**

**CLS LiNK GIS Viewer**

Contract Land Staff, LLC

Enbridge (U.S.) Inc.  
1409 Hammond Avenue  
Superior, WI 54880  
Tel 715-817-5655  
Fax 832 325 5570  
www.enbridgepartners.com

Trevor Seely  
Sr Lands and Right-of-Way Specialist, US  
trevor.seely@enbridge.com

November 9, 2013

Jeanette Varberg  
9248 28<sup>TH</sup> Avenue Southwest  
Apt. #207  
Minot, North Dakota 58701

**SUBJECT/RE: Parcel ID MG230030000000**

Dear Ms. Varberg,

Please review the attached site map noting the proposed location of a pipeline (hereinafter referred to as "Facilities") associated with the Sandpiper Project Application Enbridge intends to file with the North Dakota Public Service Commission. The map indicates that the Facilities will be located within **500 feet** of your residence or business.

By signing below you are confirming that you have no objection to the installation of Enbridge's proposed Facilities at this location, or the future operation and maintenance of the Facilities. Your cordial cooperation in this matter is greatly appreciated.

Sincerely,



Trevor Seely

Attachment

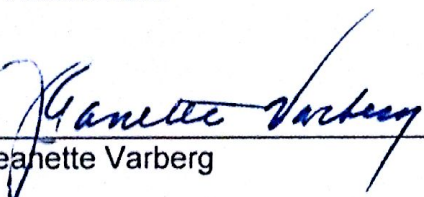
  
\_\_\_\_\_  
Jeanette Varberg

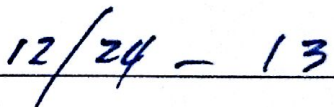
  
\_\_\_\_\_  
Date

ND-WA-098.200



Unknown

ND-WA-099

Jerold Miller

ND-WA-098.200-Residence ND-WA-098.200-Barn

Ward County

ND-WA-098.000  
Jeanette Varberg

MP 89

ND-WA-098.900PL  
ND-WA-097.000ST  
Margaret Township, Ward County

Enbridge (U.S.) Inc.  
1409 Hammond Avenue  
Superior, WI 54880  
Tel 715-817-5655  
Fax 832 325 5570  
www.enbridgepartners.com

Trevor Seely  
Sr.Lands and Right-of-Way Specialist, US  
trevor.seely@enbridge.com

November 9, 2013

William L. and Glenna D. Thomas  
13821 156<sup>TH</sup> Avenue Northeast  
Deering, North Dakota 58731

**SUBJECT/RE: Parcel ID MG23099000010**

Dear Mr. and Mrs. Thomas,

Please review the attached site map noting the proposed location of a pipeline (hereinafter referred to as "Facilities") associated with the Sandpiper Project Application Enbridge intends to file with the North Dakota Public Service Commission. The map indicates that the Facilities will be located within **500 feet** of your residence or business.

By signing below you are confirming that you have no objection to the installation of Enbridge's proposed Facilities at this location, or the future operation and maintenance of the Facilities. Your cordial cooperation in this matter is greatly appreciated.

Sincerely,



Trevor Seely

Attachment

  
\_\_\_\_\_  
William L. Thomas  
\_\_\_\_\_  
Date  
\_\_\_\_\_  
Glenna D. Thomas  
\_\_\_\_\_  
Date

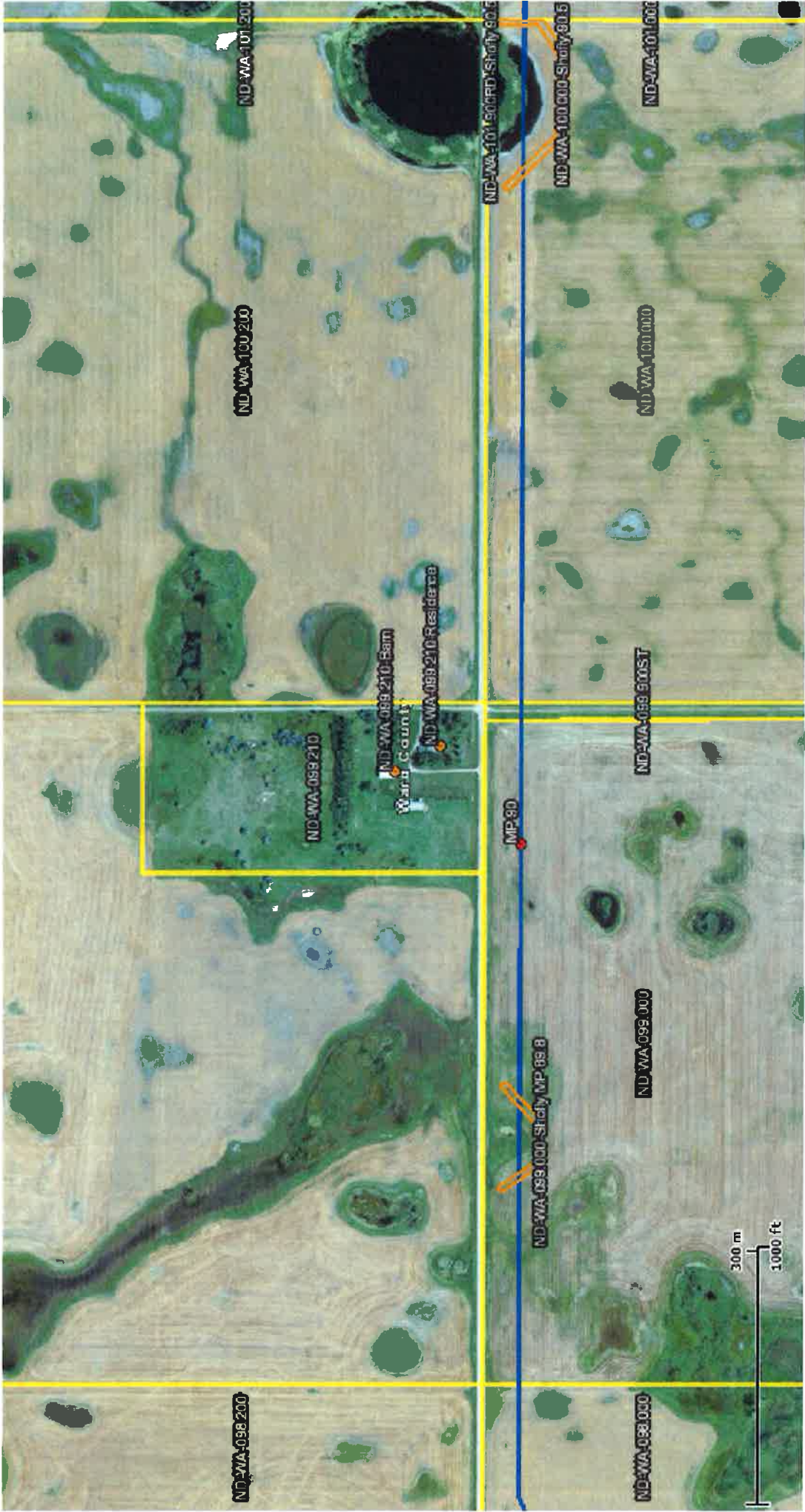

# Contract Land Staff

## CLS LiNK GIS Viewer

Contract Land Staff, LLC

Enbridge (U.S.) Inc.  
1409 Hammond Avenue  
Superior, WI 54880  
Tel 715-817-5655  
Fax 832 325 5570  
www.enbridgepartners.com

Trevor Seely  
Sr.Lands and Right-of-Way Specialist, US  
trevor.seely@enbridge.com

November 5, 2013

David-Darwin-Dominic Nickle  
and Karen Nickle Family Trust  
6718 17<sup>TH</sup> Avenue North  
Deering, North Dakota 58731

**SUBJECT/RE: Parcel ID 3700007590000**

Dear Landowners:

Please review the attached site map noting the proposed location of a pipeline (hereinafter referred to as "Facilities") associated with the Sandpiper Project Application Enbridge intends to file with the North Dakota Public Service Commission. The map indicates that the Facilities will be located within **500 feet** of your residence or business.

By signing below you are confirming that you have no objection to the installation of Enbridge's proposed Facilities at this location, or the future operation and maintenance of the Facilities. Your cordial cooperation in this matter is greatly appreciated.

Sincerely,



Trevor Seely

Attachment

Deceased  
Karen C. Nickle Family Trust

\_\_\_\_\_  
Date

David C. Nickle  
David C. Nickle

11-12-2013  
Date

*Darwin Nickle*

Darwin C. Nickle

*11-12-13*

Date

*Dominic Nickle*

Dominic C. Nickle

*11-11-2013*

Date



# Contract Land Staff

CLS LiNK GIS Viewer  
Contract Land Staff, LLC

Enbridge (U.S.) Inc.  
1409 Hammond Avenue  
Superior, WI 54880  
Tel 715-817-5655  
Fax 832 325 5570  
www.enbridgepartners.com

Trevor Seely  
Sr.Lands and Right-of-Way Specialist, US  
trevor.seely@enbridge.com

November 9, 2013

Paula Genetzky  
C/O Genetzky Family Trust  
341 68<sup>TH</sup> Street North  
Towner, North Dakota 58788-8971

**SUBJECT/RE: Parcel ID 4000008078000**

Dear Genetzky Family Trust,

Please review the attached site map noting the proposed location of a pipeline (hereinafter referred to as "Facilities") associated with the Sandpiper Project Application Enbridge intends to file with the North Dakota Public Service Commission. The map indicates that the Facilities will be located within **500 feet** of your residence or business.

By signing below you are confirming that you have no objection to the installation of Enbridge's proposed Facilities at this location, or the future operation and maintenance of the Facilities. Your cordial cooperation in this matter is greatly appreciated.

Sincerely,



Trevor Seely

Attachment

  
Genetzky Family Trust

11-15-13  
Date

  
Paula Genetzky

11-15-13  
Date



**Contract  
Land Staff**

**CLS LiNK GIS Viewer**  
Contract Land Staff, LLC

Enbridge (U.S.) Inc.  
1409 Hammond Avenue  
Superior, WI 54880  
Tel 715-817-5655  
Fax 832 325 5570  
www.enbridgepartners.com

Trevor Seely  
Sr.Lands and Right-of-Way Specialist, US  
trevor.seely@enbridge.com

November 12, 2013

Donald O. and Kathryn M. Sveund  
561 68<sup>TH</sup> Street Northeast  
Towner, North Dakota 58788

**SUBJECT/RE: Parcel ID 41000008262002**

Dear Donald O. and Kathryn M. Sveund,

Please review the attached site map noting the proposed location of a pipeline (hereinafter referred to as "Facilities") associated with the Sandpiper Project Application Enbridge intends to file with the North Dakota Public Service Commission. The map indicates that the Facilities will be located within **500 feet** of your residence or business.

By signing below you are confirming that you have no objection to the installation of Enbridge's proposed Facilities at this location, or the future operation and maintenance of the Facilities. Your cordial cooperation in this matter is greatly appreciated.

Sincerely,



Trevor Seely

Attachment



Donald O. Sveund

11-15-2013

Date



Kathryn M. Sveund

11-15-2013

Date



# CLS LiNK GIS Viewer

Contract Land Staff, LLC



# Contract Land Staff

Enbridge (U.S.) Inc.  
1409 Hammond Avenue  
Superior, WI 54880  
Tel 715-817-5655  
Fax 832 325 5570  
www.enbridgepartners.com

Trevor Seely  
Sr. Lands and Right-of-Way Specialist, US  
trevor.seely@enbridge.com

November 9, 2013

Melvin Schumacker  
68<sup>TH</sup> Street Northeast  
Rugby, North Dakota 58368

**SUBJECT/RE: Parcel ID 01358001**

Dear Mr. Schumacker,

Please review the attached site map noting the proposed location of a pipeline (hereinafter referred to as "Facilities") associated with the Sandpiper Project Application Enbridge intends to file with the North Dakota Public Service Commission. The map indicates that the Facilities will be located within **500 feet** of your residence or business.

By signing below you are confirming that you have no objection to the installation of Enbridge's proposed Facilities at this location, or the future operation and maintenance of the Facilities. Your cordial cooperation in this matter is greatly appreciated.

Sincerely,



Trevor Seely

Attachment

  
\_\_\_\_\_  
Melvin Schumacker  
\_\_\_\_\_  
Date



Enbridge (U.S.) Inc.  
1409 Hammond Avenue  
Superior, WI 54880  
Tel 715-817-5655  
Fax 832 325 5570  
www.enbridgepartners.com

Trevor Seely  
Sr.Lands and Right-of-Way Specialist, US  
trevor.seely@enbridge.com

November 20, 2013

Patricia M. Kuhnenn  
6811 HWY 3 North  
Rugby, North Dakota 58368

**SUBJECT/RE: Parcel ID 01552001**

Dear Ms. Kuhnenn,

Please review the attached site map noting the proposed location of a pipeline (hereinafter referred to as "Facilities") associated with the Sandpiper Project Application Enbridge intends to file with the North Dakota Public Service Commission. The map indicates that the Facilities will be located within **500 feet** of your residence or business.

By signing below you are confirming that you have no objection to the installation of Enbridge's proposed Facilities at this location, or the future operation and maintenance of the Facilities. Your cordial cooperation in this matter is greatly appreciated.

Sincerely,



Trevor Seely

Attachment

  
Patricia M. Kuhnenn

  
Date

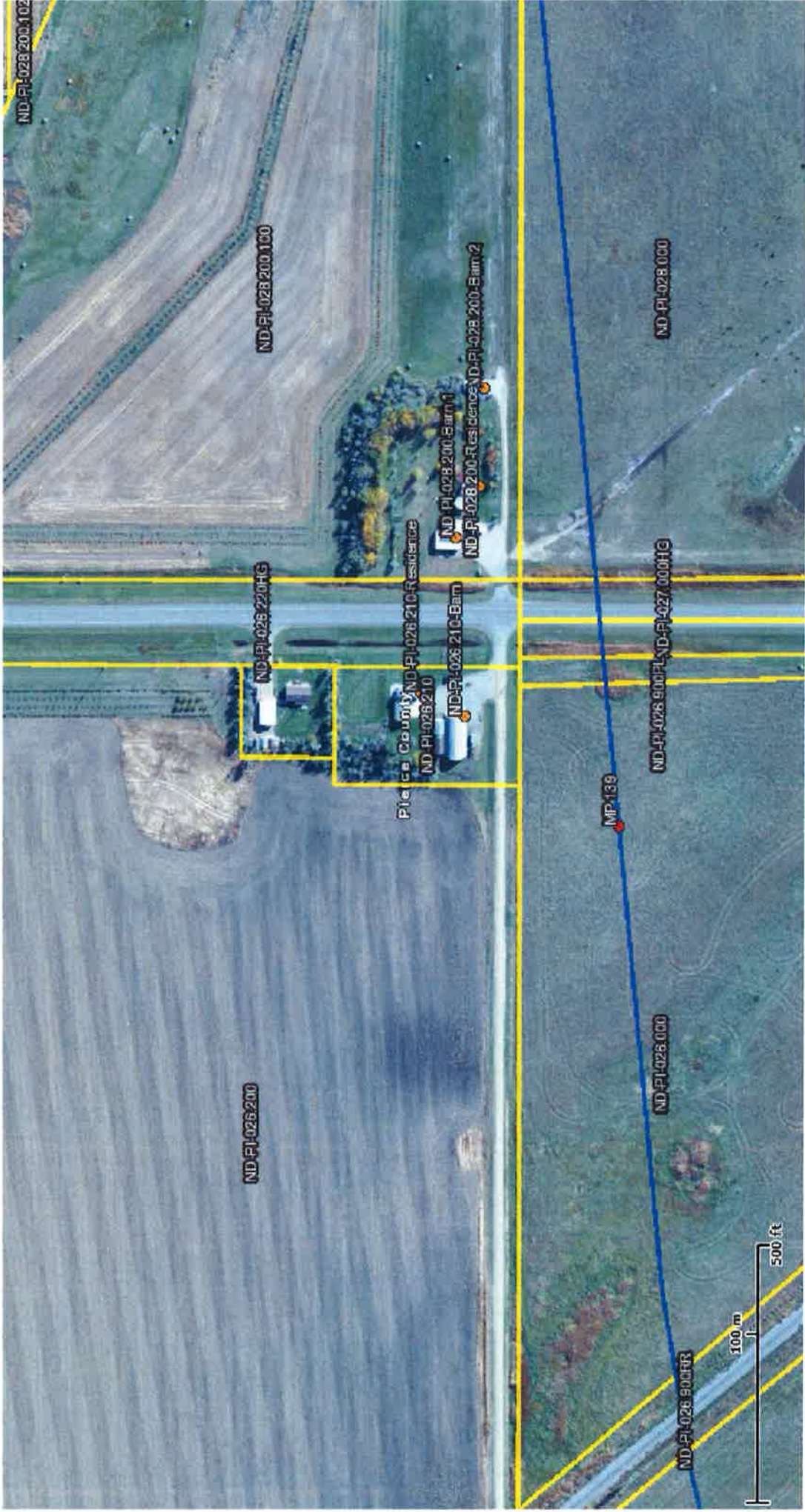

# CLS LiNK GIS Viewer

Contract Land Staff, LLC

# Contract Land Staff

②

Enbridge (U.S.) Inc.  
1409 Hammond Avenue  
Superior, WI 54880  
Tel 715-817-5655  
Fax 832 325 5570  
www.enbridgepartners.com

Trevor Seely  
Sr. Lands and Right-of-Way Specialist, US  
trevor.seely@enbridge.com

November 9, 2013

Bob Deb  
~~Marty and Janet~~ Schmaltz  
~~3071 60<sup>th</sup> St. N.E.~~ 6810 Hwy 3N  
Rugby, ND 58368

**SUBJECT/RE: Parcel ID 01558000**

Bob Deb  
Dear ~~Marty and Janet~~ Schmaltz:

Please review the attached site map noting the proposed location of a pipeline (hereinafter referred to as "Facilities") associated with the Sandpiper Project Application Enbridge intends to file with the North Dakota Public Service Commission. The map indicates that the Facilities will be located within 500 feet of your residence or business.

By signing below you are confirming that you have no objection to the installation of Enbridge's proposed Facilities at this location, or the future operation and maintenance of the Facilities. Your cordial cooperation in this matter is greatly appreciated.

Sincerely,



Trevor Seely

Attachment

Robert J. Schmaltz  
~~Marty~~ Schmaltz  
Robert J.

Debra J. Schmaltz  
~~Janet~~ Schmaltz  
Debra J.

11.18.2013  
Date

11-18-2013  
Date



**Contract  
Land Staff**

**CLS LiNK GIS Viewer**

Contract Land Staff, LLC

Enbridge (U.S.) Inc.  
1409 Hammond Avenue  
Superior, WI 54880  
Tel 715-817-5655  
Fax 832 325 5570  
www.enbridgepartners.com

Trevor Seely  
Sr. Lands and Right-of-Way Specialist, US  
trevor.seely@enbridge.com

November 9, 2013

Terry and Janelle Engstrom  
5281 69<sup>TH</sup> Street Northeast  
York, North Dakota 58386

**SUBJECT/RE: Parcel ID 02415000**

Dear Terry and Janelle Engstrom,

Please review the attached site map noting the proposed location of a pipeline (hereinafter referred to as "Facilities") associated with the Sandpiper Project Application Enbridge intends to file with the North Dakota Public Service Commission. The map indicates that the Facilities will be located within **500 feet** of your residence or business.

By signing below you are confirming that you have no objection to the installation of Enbridge's proposed Facilities at this location, or the future operation and maintenance of the Facilities. Your cordial cooperation in this matter is greatly appreciated.

Sincerely,



Trevor Seely

Attachment

  
\_\_\_\_\_  
Terry Engstrom

11-14-13  
\_\_\_\_\_  
Date

  
\_\_\_\_\_  
Janelle Engstrom

11-14-13  
\_\_\_\_\_  
Date

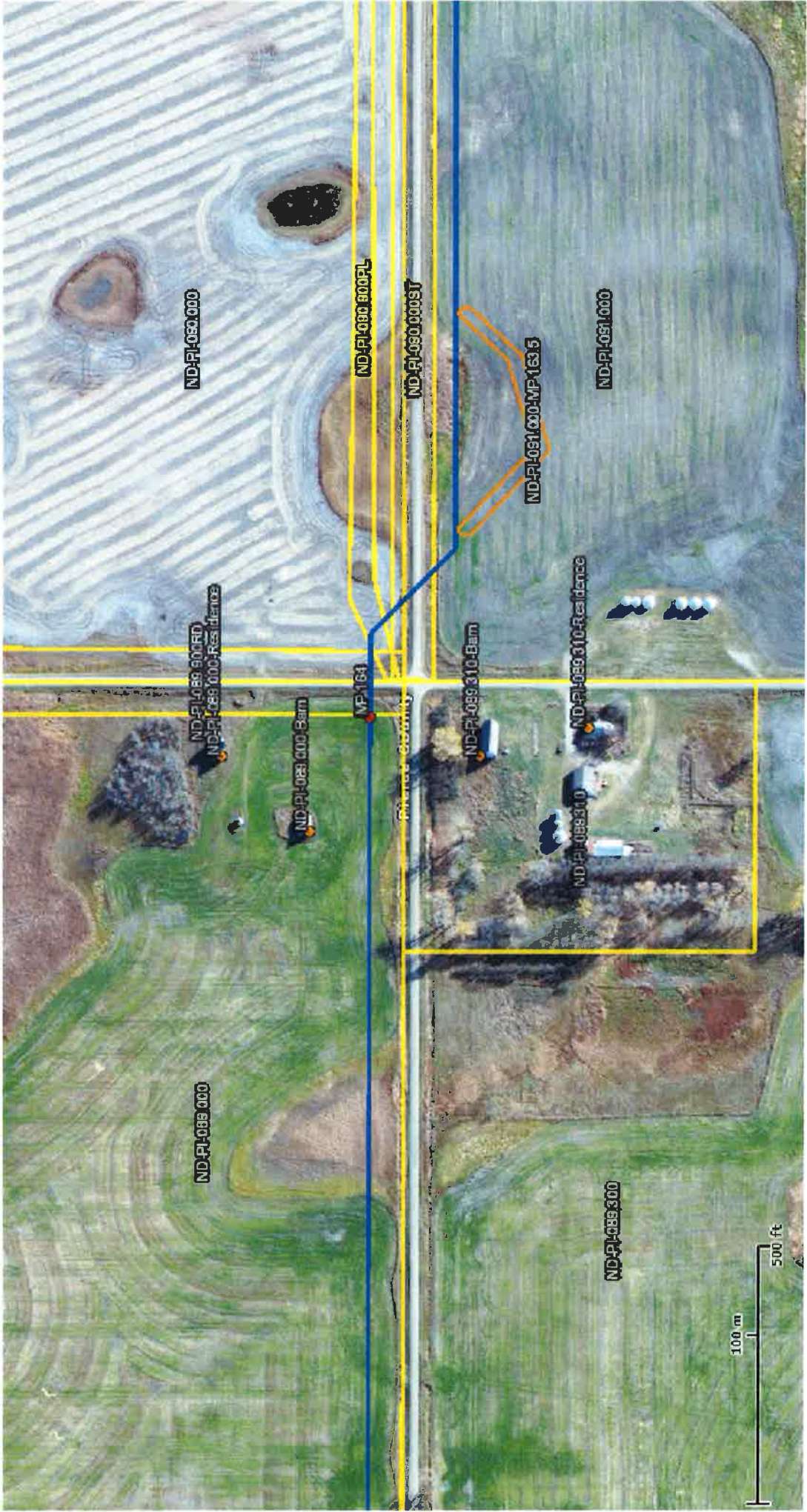

# Contract Land Staff

CLS LiNK GIS Viewer  
 Contract Land Staff, LLC

Enbridge (U.S.) Inc.  
1409 Hammond Avenue  
Superior, WI 54880  
Tel 715-817-5655  
Fax 832 325 5570  
www.enbridgepartners.com

Trevor Seely  
Sr. Lands and Right-of-Way Specialist, US  
trevor.seely@enbridge.com

November 25, 2013

Helen Carlson  
PO BOX 108  
Leeds, ND 58346

**<SUBJECT/RE: Parcel ID 10000000581000>**

Dear Helen Carlson:

Please review the attached site map noting the proposed location of a pipeline (hereinafter referred to as "Facilities") associated with the Sandpiper Project Application Enbridge intends to file with the North Dakota Public Service Commission. The map indicates that the Facilities will be located within **500 feet** of your residence or business.

By signing below you are confirming that you have no objection to the installation of Enbridge's proposed Facilities at this location, or the future operation and maintenance of the Facilities. Your cordial cooperation in this matter is greatly appreciated.

Sincerely,



Trevor Seely

Attachment

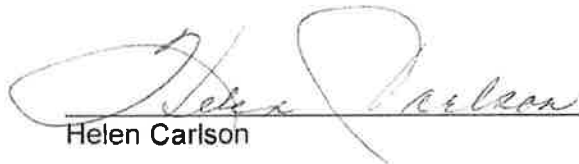

Helen Carlson

11/24/2013  
Date



Spouse; Sherwin Carlson

11-27-13  
Date

ND-TO-004.200

TO-002



Enbridge (U.S.) Inc.  
1409 Hammond Avenue  
Superior, WI 54880  
Tel 715-817-5655  
Fax 832 325 5570  
www.enbridgepartners.com

Trevor Seely  
Sr.Lands and Right-of-Way Specialist, US  
trevor.seely@enbridge.com

November 14, 2013

Arnold C. Nestegard Living Trust  
Attn: Arnold C. Nestegard  
5585 67<sup>Th</sup> Street Northeast  
Leeds, North Dakota 58346-9207

**SUBJECT/RE: Parcel ID 1000000573000**

Dear Mr. Nestegard,

Please review the attached site map noting the proposed location of a pipeline (hereinafter referred to as "Facilities") associated with the Sandpiper Project Application Enbridge intends to file with the North Dakota Public Service Commission. The map indicates that the Facilities will be located within **500 feet** of your residence or business.

By signing below you are confirming that you have no objection to the installation of Enbridge's proposed Facilities at this location, or the future operation and maintenance of the Facilities. Your cordial cooperation in this matter is greatly appreciated.

Sincerely,



Trevor Seely

Attachment

  
Arnold C. Nestegard Living Trust, Dated  
July 12, 1999

11-14-13  
Date



# CLS LINK GIS Viewer

Contract Land Staff, LLC

# Contract Land Staff

Enbridge (U.S.) Inc.  
1409 Hammond Avenue  
Superior, WI 54880  
Tel 715-817-5655  
Fax 832 325 5570  
www.enbridgepartners.com

Trevor Seely  
Sr.Lands and Right-of-Way Specialist, US  
trevor.seely@enbridge.com

November 9, 2013

Dale and Elizabeth Farbo  
6118 69<sup>TH</sup> Street Northeast  
Cando, North Dakota 58324

**SUBJECT/RE: Parcel ID 3000000387000**

Dear Mr. and Mrs. Farbo,

Please review the attached site map noting the proposed location of a pipeline (hereinafter referred to as "Facilities") associated with the Sandpiper Project Application Enbridge intends to file with the North Dakota Public Service Commission. The map indicates that the Facilities will be located within **500 feet** of your residence or business.

By signing below you are confirming that you have no objection to the installation of Enbridge's proposed Facilities at this location, or the future operation and maintenance of the Facilities. Your cordial cooperation in this matter is greatly appreciated.

Sincerely,



Trevor Seely

Attachment



Dale E. Farbo

11/13/13  
Date



Elizabeth L. Farbo

11/13/13  
Date

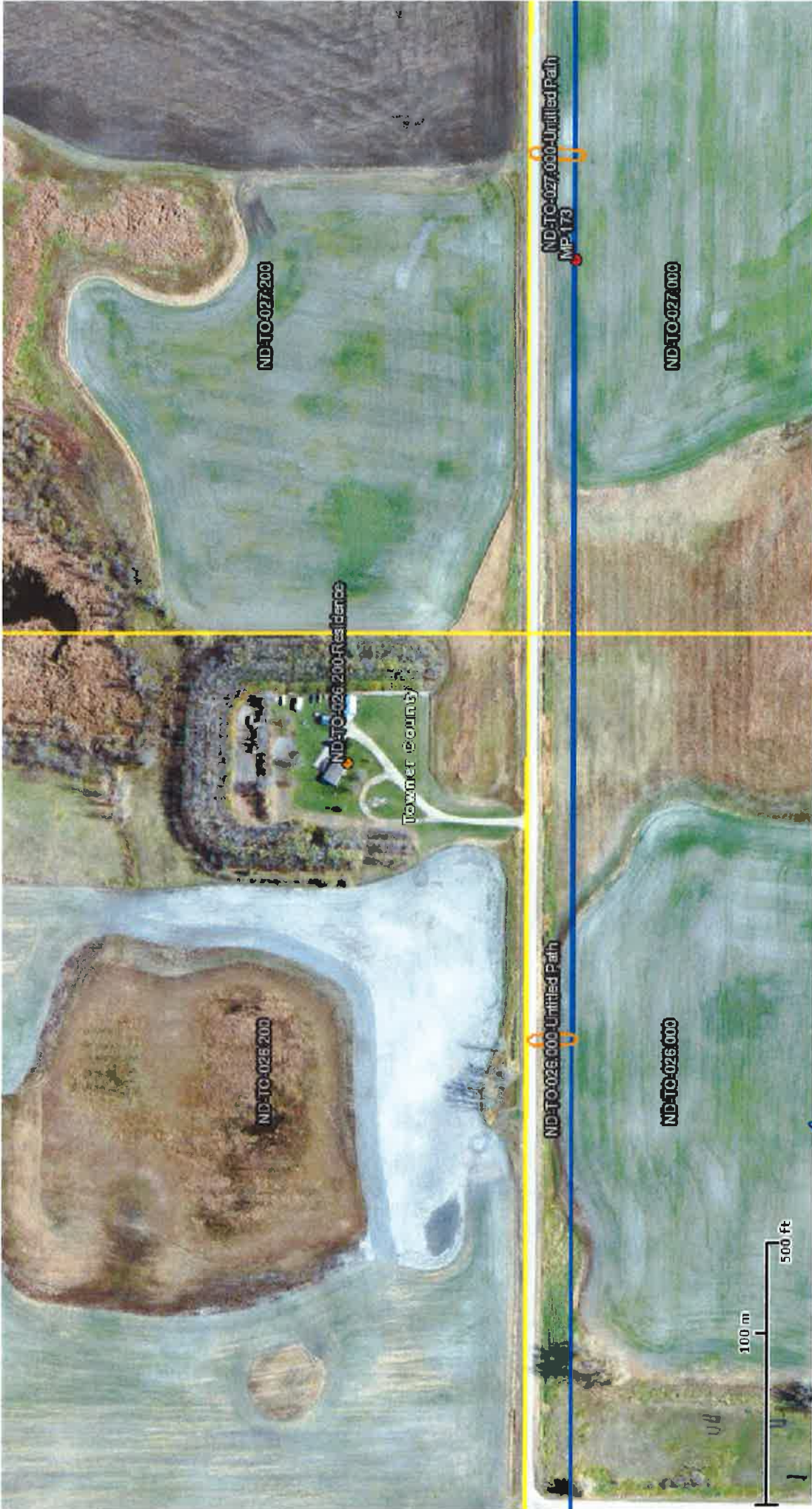

# Contract Land Staff

*[Signature]*

**Farbo**  
Sandpiper

This is not a survey product. Distances in this map are approximations only and should not be used for authoritative definition of legal boundary, or property title.

Enbridge (U.S.) Inc.  
1409 Hammond Avenue  
Superior, WI 54880  
Tel 715-817-5655  
Fax 832 325 5570  
www.enbridgepartners.com

Trevor Seely  
Sr. Lands and Right-of-Way Specialist, US  
trevor.seely@enbridge.com

November 9, 2013

Eugene Leiphon  
901 6<sup>TH</sup> Street Northeast  
Devils Lake, North Dakota 58301

**SUBJECT/RE: Parcel ID 18000005943001**

Dear Mr. Leiphon,

Please review the attached site map noting the proposed location of a pipeline (hereinafter referred to as "Facilities") associated with the Sandpiper Project Application Enbridge intends to file with the North Dakota Public Service Commission. The map indicates that the Facilities will be located within **500 feet** of your residence or business.

By signing below you are confirming that you have no objection to the installation of Enbridge's proposed Facilities at this location, or the future operation and maintenance of the Facilities. Your cordial cooperation in this matter is greatly appreciated.

Sincerely,



Trevor Seely

Attachment

  
Eugene Leiphon

11-14-13  
Date

ND-RA-054.210

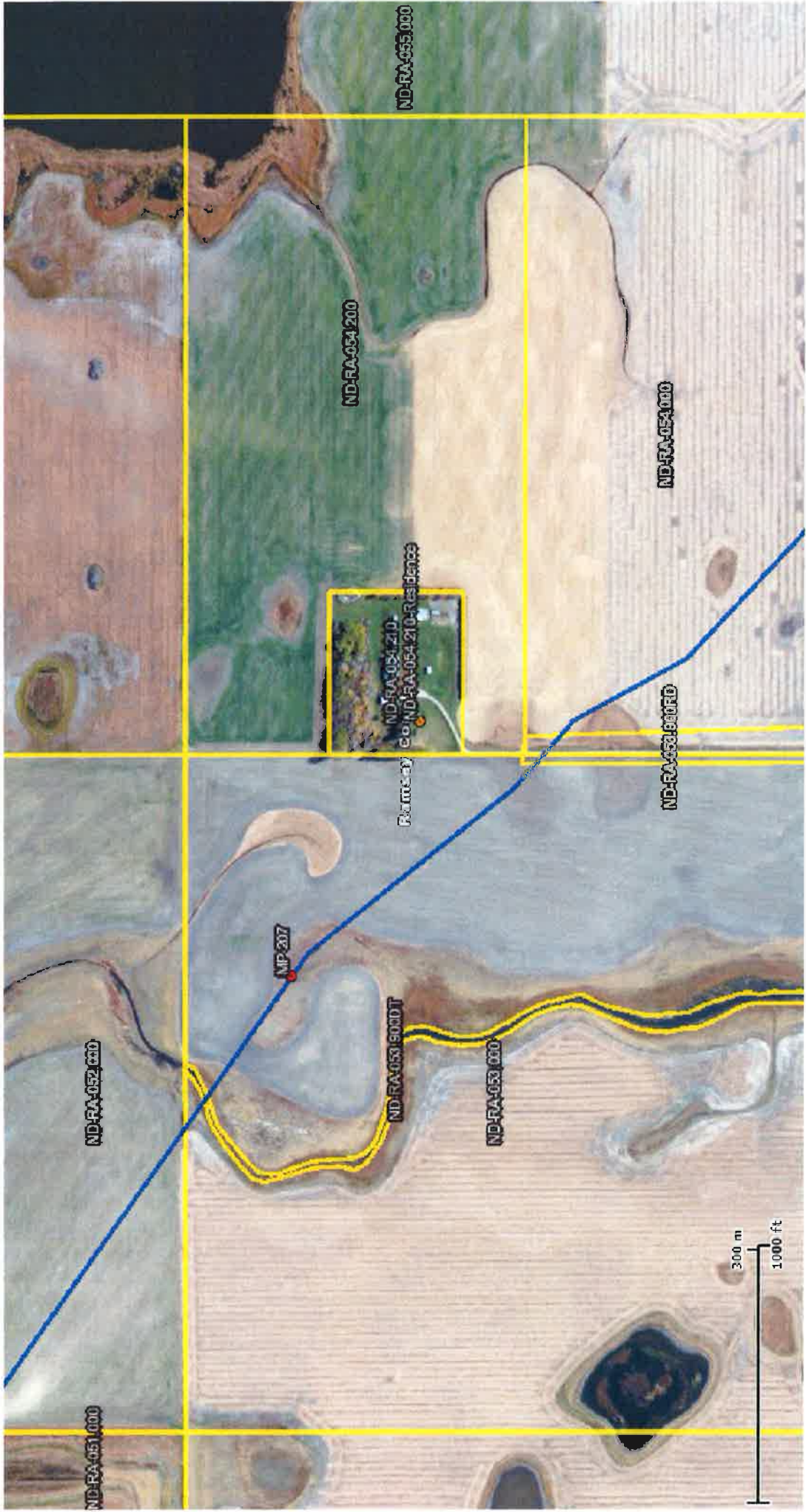

**Contract  
Land Staff**

**CLS LiNK GIS Viewer**

Contract Land Staff, LLC

Enbridge (U.S.) Inc.  
1409 Hammond Avenue  
Superior, WI 54880  
Tel 715-817-5655  
Fax 832 325 5570  
www.enbridgepartners.com

Trevor Seely  
Sr.Lands and Right-of-Way Specialist, US  
trevor.seely@enbridge.com

November 17, 2013

Dennis J. and Cynthia G. Schiele  
9252 55<sup>TH</sup> Street Northeast  
Crary, North Dakota 58327

**SUBJECT/RE: Parcel ID 18000005997000**

Dear Dennis J. and Cynthia G. Schiele,

Please review the attached site map noting the proposed location of a pipeline (hereinafter referred to as "Facilities") associated with the Sandpiper Project Application Enbridge intends to file with the North Dakota Public Service Commission. The map indicates that the Facilities will be located within **500 feet** of your residence or business.

By signing below you are confirming that you have no objection to the installation of Enbridge's proposed Facilities at this location, or the future operation and maintenance of the Facilities. Your cordial cooperation in this matter is greatly appreciated.

Sincerely,



Trevor Seely

Attachment

  
\_\_\_\_\_  
Dennis J. Schiele

12-5-13  
\_\_\_\_\_  
Date

  
\_\_\_\_\_  
Cynthia G. Schiele

12-5-13  
\_\_\_\_\_  
Date



Enbridge (U.S.) Inc.  
1409 Hammond Avenue  
Superior, WI 54880  
Tel 715-817-5655  
Fax 832 325 5570  
www.enbridgepartners.com

Trevor Seely  
Sr. Lands and Right-of-Way Specialist, US  
trevor.seely@enbridge.com

November 13, 2013

Myron H. Fowler and Karen L. Fowler Life Estate  
11433 39<sup>TH</sup> Street Northeast  
Michigan, North Dakota 58259

**SUBJECT/RE: Parcel ID 20000005862000**

Dear Myron H. Fowler and Karen L. Fowler Life Estate,

Please review the attached site map noting the proposed location of a pipeline (hereinafter referred to as "Facilities") associated with the Sandpiper Project Application Enbridge intends to file with the North Dakota Public Service Commission. The map indicates that the Facilities will be located within **500 feet** of your residence or business.

By signing below you are confirming that you have no objection to the installation of Enbridge's proposed Facilities at this location, or the future operation and maintenance of the Facilities. Your cordial cooperation in this matter is greatly appreciated.

Sincerely,



Trevor Seely

Attachment

**Myron H. Fowler and Karen L. Fowler Life Estate:**

  
Myron H. Fowler

11-13-2013  
Date

  
Karen L. Fowler

11-13-2013  
Date

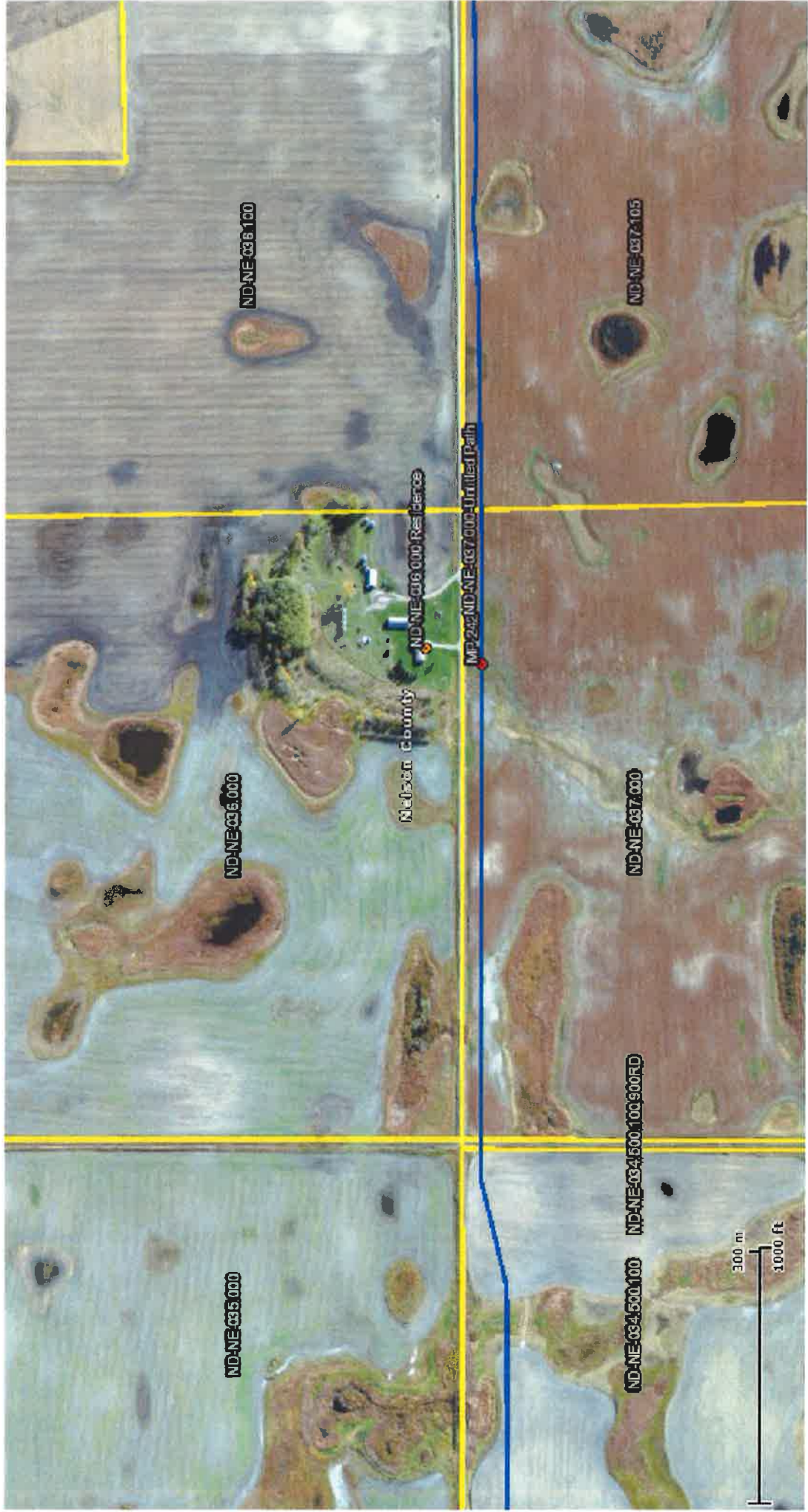

# CLS LINK GIS Viewer

Contract Land Staff, LLC



# Contract Land Staff

Enbridge (U.S.) Inc.  
1409 Hammond Avenue  
Superior, WI 54880  
Tel 715-817-5655  
Fax 832 325 5570  
www.enbridgepartners.com

Trevor Seely  
Sr.Lands and Right-of-Way Specialist, US  
trevor.seely@enbridge.com

November 12, 2013

Timothy J. and Donna M. Pietron  
1750 Barrett Avenue Northeast  
Larimore, ND 58251

**SUBJECT/RE: Parcel ID 22010100009001**

Dear Timothy J. and Donna M. Pietron:

Please review the attached site map noting the proposed location of a pipeline (hereinafter referred to as "Facilities") associated with the Sandpiper Project Application Enbridge intends to file with the North Dakota Public Service Commission. The map indicates that the Facilities will be located within **500 feet** of your residence or business.

By signing below you are confirming that you have no objection to the installation of Enbridge's proposed Facilities at this location, or the future operation and maintenance of the Facilities. Your cordial cooperation in this matter is greatly appreciated.

Sincerely,



Trevor Seely

Attachment

  
\_\_\_\_\_  
Timothy J. Pietron

  
\_\_\_\_\_  
Donna M. Pietron

11/13/13  
\_\_\_\_\_  
Date

11/13/13  
\_\_\_\_\_  
Date

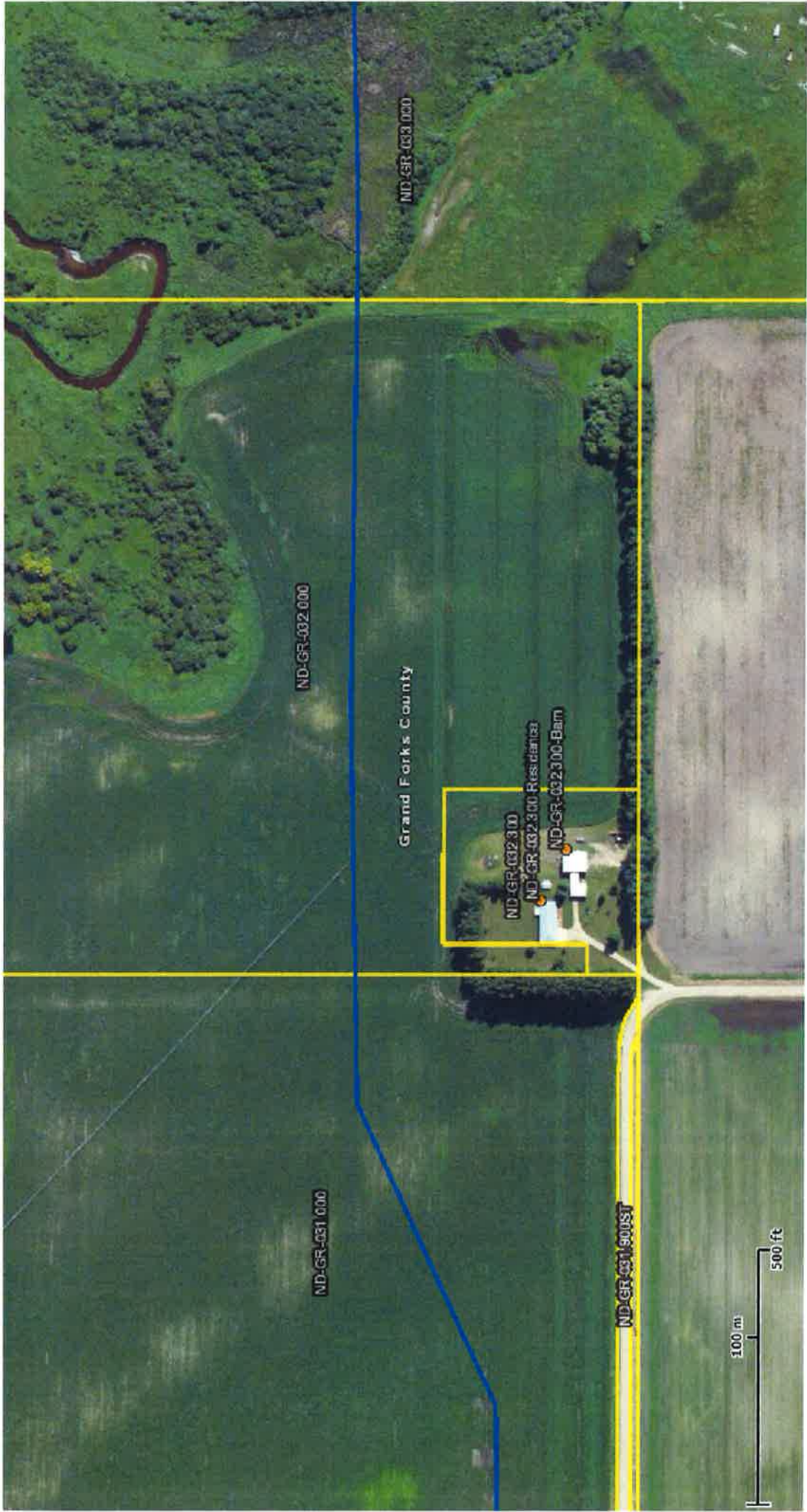

**Contract  
Land Staff**

# CLS LiNK GIS Viewer

Contract Land Staff, LLC

Enbridge (U.S.) Inc.  
1409 Hammond Avenue  
Superior, WI 54880  
Tel 715-817-5655  
Fax 832 325 5570  
www.enbridgepartners.com

Trevor Seely  
Sr.Lands and Right-of-Way Specialist, US  
trevor.seely@enbridge.com

November 9, 2013

Kurt P. Karas  
1775 37<sup>TH</sup> Street Northeast  
Larimore, North Dakota 58251

**SUBJECT/RE: Parcel ID 22450100002000**

Dear Kurt P. Karas,

Please review the attached site map noting the proposed location of a pipeline (hereinafter referred to as "Facilities") associated with the Sandpiper Project Application Enbridge intends to file with the North Dakota Public Service Commission. The map indicates that the Facilities will be located within **500 feet** of your residence or business.

By signing below you are confirming that you have no objection to the installation of Enbridge's proposed Facilities at this location, or the future operation and maintenance of the Facilities. Your cordial cooperation in this matter is greatly appreciated.

Sincerely,



Trevor Seely

Attachment



Kurt P. Karas

11-16-13  
Date

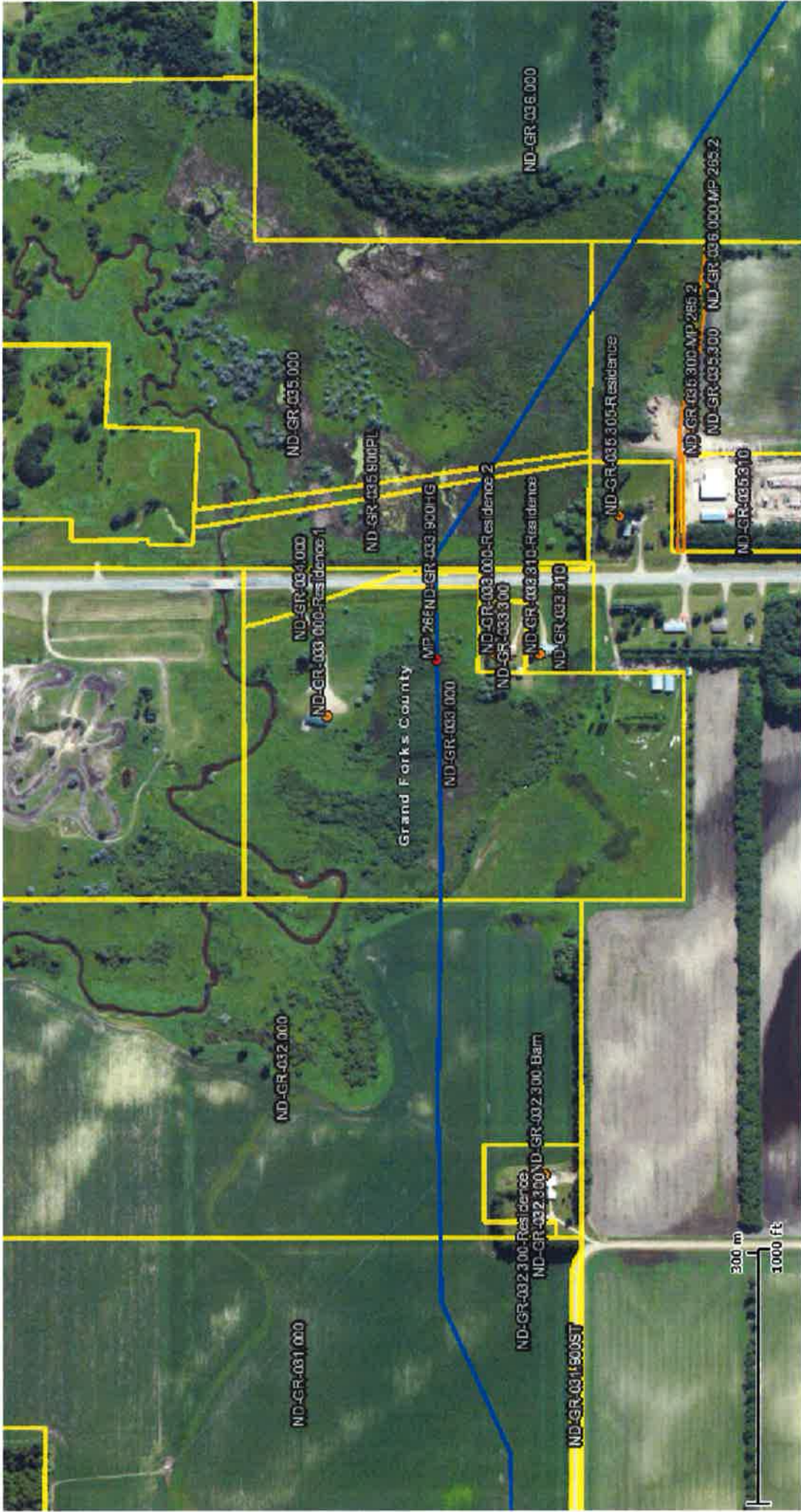

**Contract  
Land Staff**

**CLS LiNK GIS Viewer**

Contract Land Staff, LLC

Enbridge (U.S.) Inc.  
1409 Hammond Avenue  
Superior, WI 54880  
Tel 715-817-5655  
Fax 832 325 5570  
www.enbridgepartners.com

Trevor Seely  
Sr.Lands and Right-of-Way Specialist, US  
trevor.seely@enbridge.com

November 20, 2013

Autumn D. McCart  
1741 37<sup>TH</sup> Street Northeast  
Larimore, North Dakota 58251

**SUBJECT/RE: Parcel ID 22010100005000**

Dear Autumn D. McCart:

Please review the attached site map noting the proposed location of a pipeline (hereinafter referred to as "Facilities") associated with the Sandpiper Project Application Enbridge intends to file with the North Dakota Public Service Commission. The map indicates that the Facilities will be located within **500 feet** of your residence or business.

By signing below you are confirming that you have no objection to the installation of Enbridge's proposed Facilities at this location, or the future operation and maintenance of the Facilities. Your cordial cooperation in this matter is greatly appreciated.

Sincerely,



Trevor Seely

Attachment



Autumn D. McCart

11/20/2013

Date



Enbridge (U.S.) Inc.  
1409 Hammond Avenue  
Superior, WI 54880  
Tel 715-817-5655  
Fax 832 325 5570  
www.enbridgepartners.com

Trevor Seely  
Sr.Lands and Right-of-Way Specialist, US  
trevor.seely@enbridge.com

November 12, 2013

Kevin Ray Hoisington  
1739 37<sup>TH</sup> Street Northeast  
Larimore, North Dakota 58251

**SUBJECT/RE: Parcel ID 04060300004002**

Dear Mr. Hoisington:

Please review the attached site map noting the proposed location of a pipeline (hereinafter referred to as "Facilities") associated with the Sandpiper Project Application Enbridge intends to file with the North Dakota Public Service Commission. The map indicates that the Facilities will be located within **500 feet** of your residence or business.

By signing below you are confirming that you have no objection to the installation of Enbridge's proposed Facilities at this location, or the future operation and maintenance of the Facilities. Your cordial cooperation in this matter is greatly appreciated.

Sincerely,



Trevor Seely

Attachment

  
\_\_\_\_\_  
Kevin Ray Hoisington

  
\_\_\_\_\_  
Date

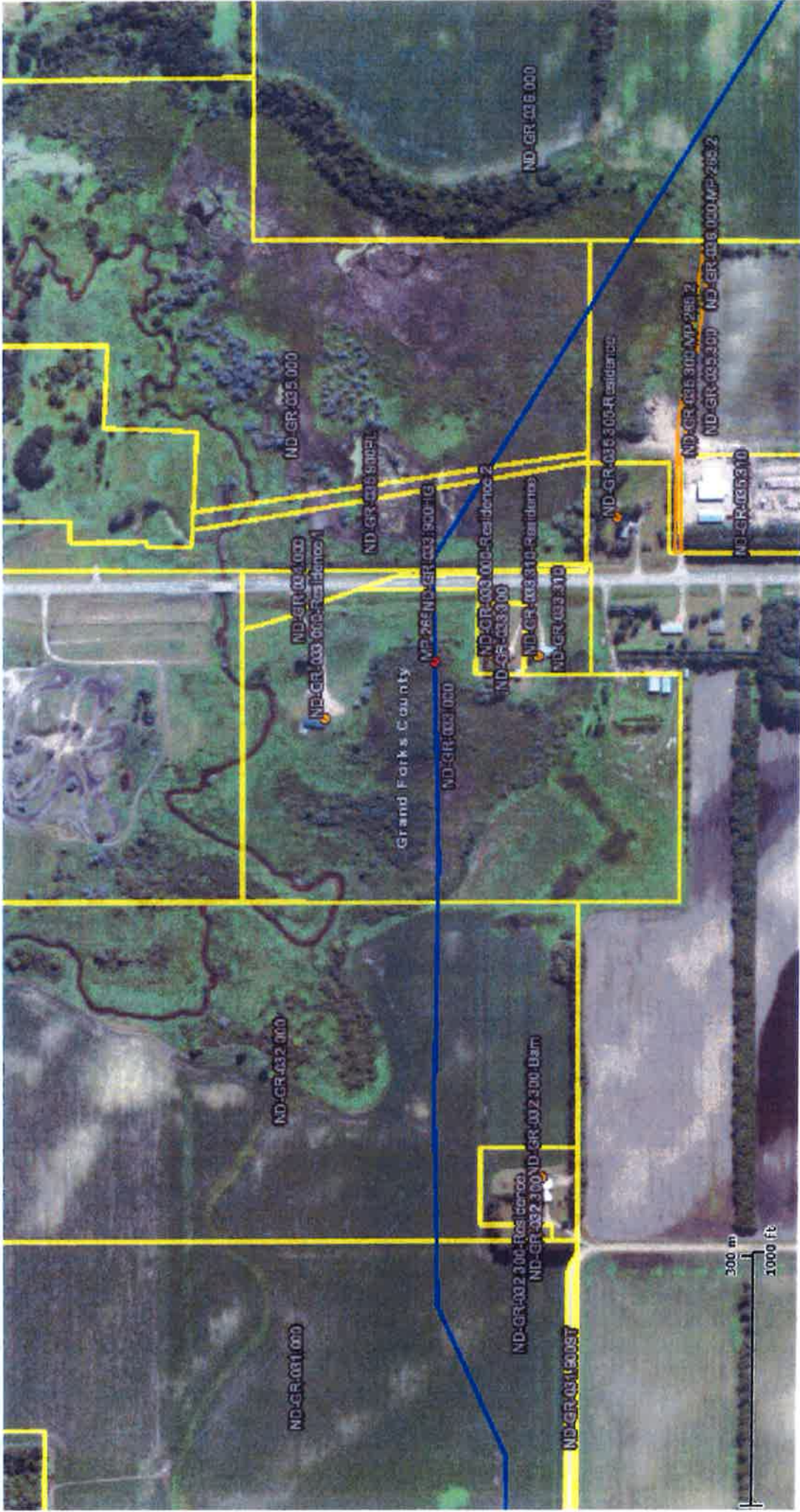

**Contract  
Land Staff**

**CLS LiNK GIS Viewer**

Contract Land Staff, LLC

Enbridge (U.S.) Inc.  
1409 Hammond Avenue  
Superior, WI 54880  
Tel 715-817-5655  
Fax 832 325 5570  
www.enbridgepartners.com

Trevor Seely  
Sr.Lands and Right-of-Way Specialist, US  
trevor.seely@enbridge.com

November 9, 2013

Thomas J. Raker  
1645 31<sup>ST</sup> Street Northeast  
Arvilla, North Dakota 58214

**SUBJECT/RE: Parcel ID 04120400001002**

Dear Mr. Raker,

Please review the attached site map noting the proposed location of a pipeline (hereinafter referred to as "Facilities") associated with the Sandpiper Project Application Enbridge intends to file with the North Dakota Public Service Commission. The map indicates that the Facilities will be located within **500 feet** of your residence or business.

By signing below you are confirming that you have no objection to the installation of Enbridge's proposed Facilities at this location, or the future operation and maintenance of the Facilities. Your cordial cooperation in this matter is greatly appreciated.

Sincerely,



Trevor Seely

Attachment



---

Thomas J. Raker

13 Nov 2013

---

Date



# Contract Land Staff

CLS LiNK GIS Viewer

Contract Land Staff, LLC

Enbridge (U.S.) Inc.  
1409 Hammond Avenue  
Superior, WI 54880  
Tel 715-817-5655  
Fax 832 325 5570  
www.enbridgepartners.com

Trevor Seely  
Sr.Lands and Right-of-Way Specialist, US  
trevor.seely@enbridge.com

November 9, 2013

Keith R. Berg  
9100 47<sup>TH</sup> Avenue South  
Grand Forks, North Dakota 58201

**SUBJECT/RE: Parcel ID 08220300001001**

Dear Mr. Berg,

Please review the attached site map noting the proposed location of a pipeline (hereinafter referred to as "Facilities") associated with the Sandpiper Project Application Enbridge intends to file with the North Dakota Public Service Commission. The map indicates that the Facilities will be located within **500 feet** of your residence or business.

By signing below you are confirming that you have no objection to the installation of Enbridge's proposed Facilities at this location, or the future operation and maintenance of the Facilities. Your cordial cooperation in this matter is greatly appreciated.

Sincerely,



Trevor Seely

Attachment

✓   
Keith R. Berg

  
Date

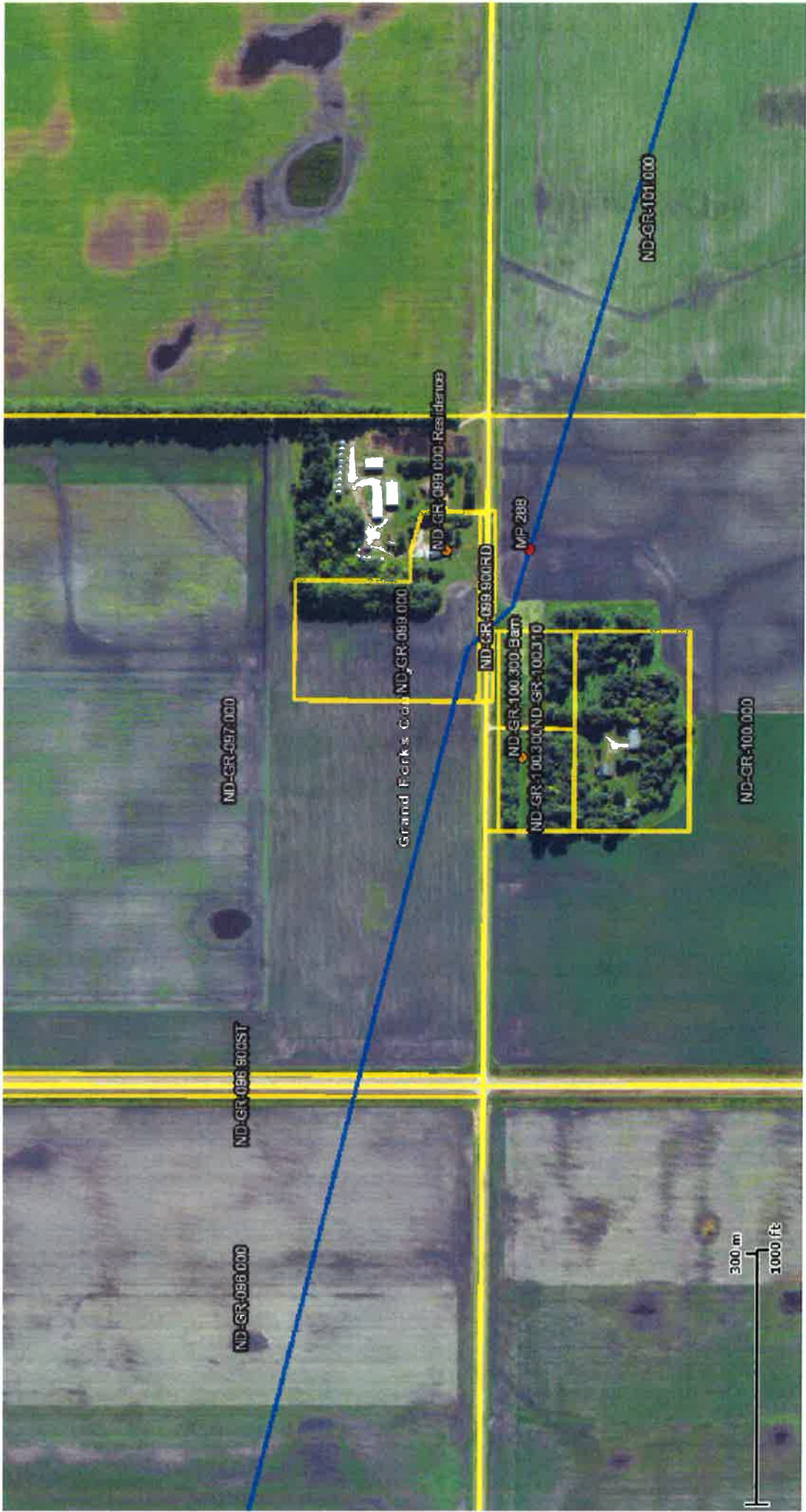

# Contract Land Staff

**CLS LiNK GIS Viewer**  
 Contract Land Staff, LLC

Enbridge (U.S.) Inc.  
1409 Hammond Avenue  
Superior, WI 54880  
Tel 715-817-5655  
Fax 832 325 5570  
www.enbridgepartners.com

Trevor Seely  
Sr.Lands and Right-of-Way Specialist, US  
trevor.seely@enbridge.com

November 12, 2013

Dale R. and Jennifer K. Spicer  
9102 47<sup>TH</sup> Avenue South  
Grand Forks, North Dakota 58201

**SUBJECT/RE: Parcel ID 08220300002000**

Dear Dale R. and Jennifer K. Spicer,

Please review the attached site map noting the proposed location of a pipeline (hereinafter referred to as "Facilities") associated with the Sandpiper Project Application Enbridge intends to file with the North Dakota Public Service Commission. The map indicates that the Facilities will be located within **500 feet** of your residence or business.

By signing below you are confirming that you have no objection to the installation of Enbridge's proposed Facilities at this location, or the future operation and maintenance of the Facilities. Your cordial cooperation in this matter is greatly appreciated.

Sincerely,



Trevor Seely

Attachment

  
\_\_\_\_\_  
Dale R. Spicer

  
\_\_\_\_\_  
Date

  
\_\_\_\_\_  
Jennifer K. Spicer

  
\_\_\_\_\_  
Date

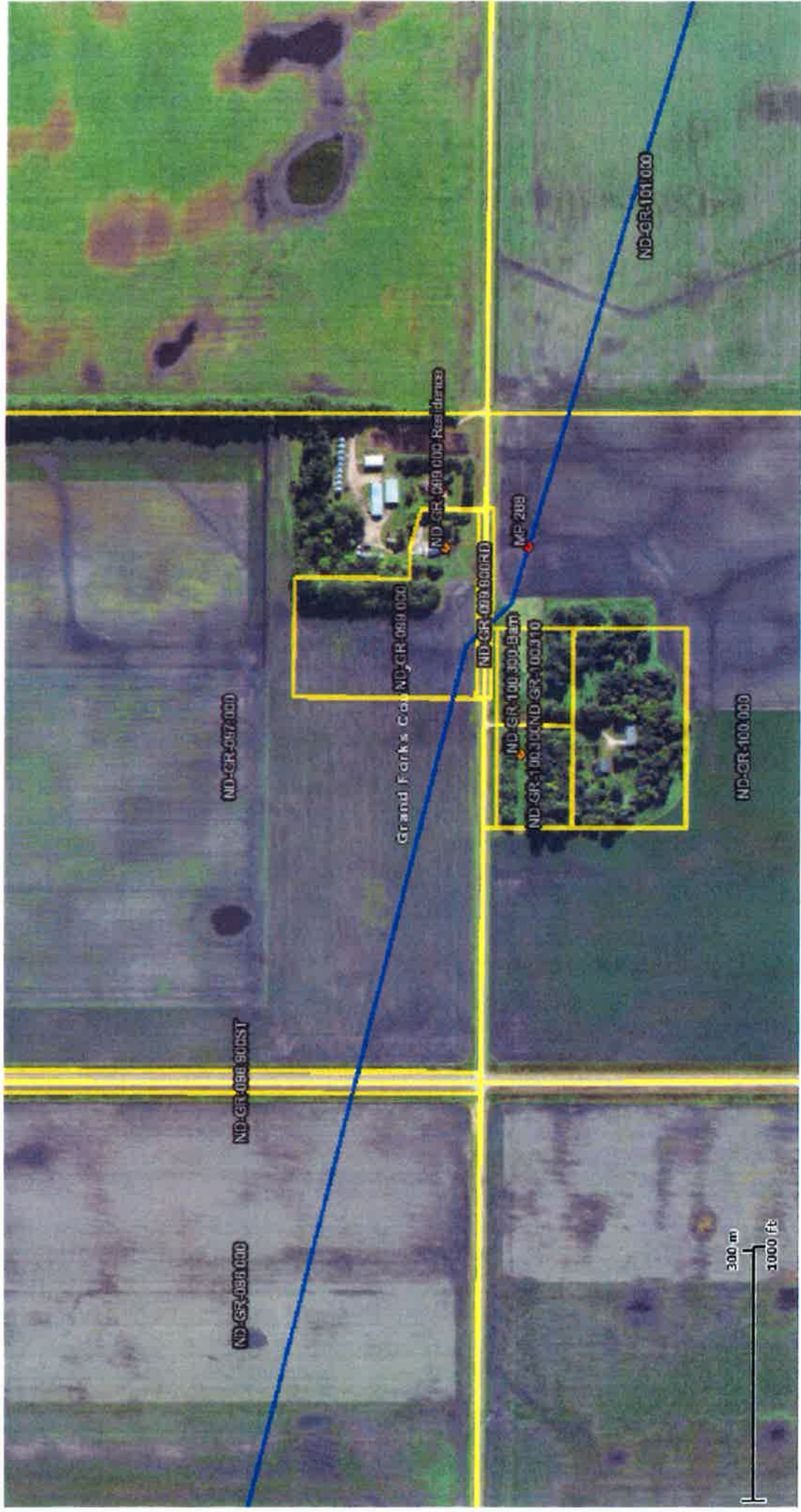

**CLS LiNK GIS Viewer**  
 Contract Land Staff, LLC



**Contract  
 Land Staff**

Enbridge (U.S.) Inc.  
1409 Hammond Avenue  
Superior, WI 54880  
Tel 715-817-5655  
Fax 832 325 5570  
www.enbridgepartners.com

Trevor Seely  
Sr.Lands and Right-of-Way Specialist, US  
trevor.seely@enbridge.com

November 9, 2013

Donna V. Partlow  
9301 47<sup>TH</sup> Avenue South  
Grand Forks, North Dakota 58201

**SUBJECT/RE: Parcel ID 08420400001000**

Dear Donna V. Partlow:

Please review the attached site map noting the proposed location of a pipeline (hereinafter referred to as "Facilities") associated with the Sandpiper Project Application Enbridge intends to file with the North Dakota Public Service Commission. The map indicates that the Facilities will be located within **500 feet** of your residence or business.

By signing below you are confirming that you have no objection to the installation of Enbridge's proposed Facilities at this location, or the future operation and maintenance of the Facilities. Your cordial cooperation in this matter is greatly appreciated.

Sincerely,



Trevor Seely

Attachment

  
\_\_\_\_\_  
Donna V. Partlow

  
\_\_\_\_\_  
Date

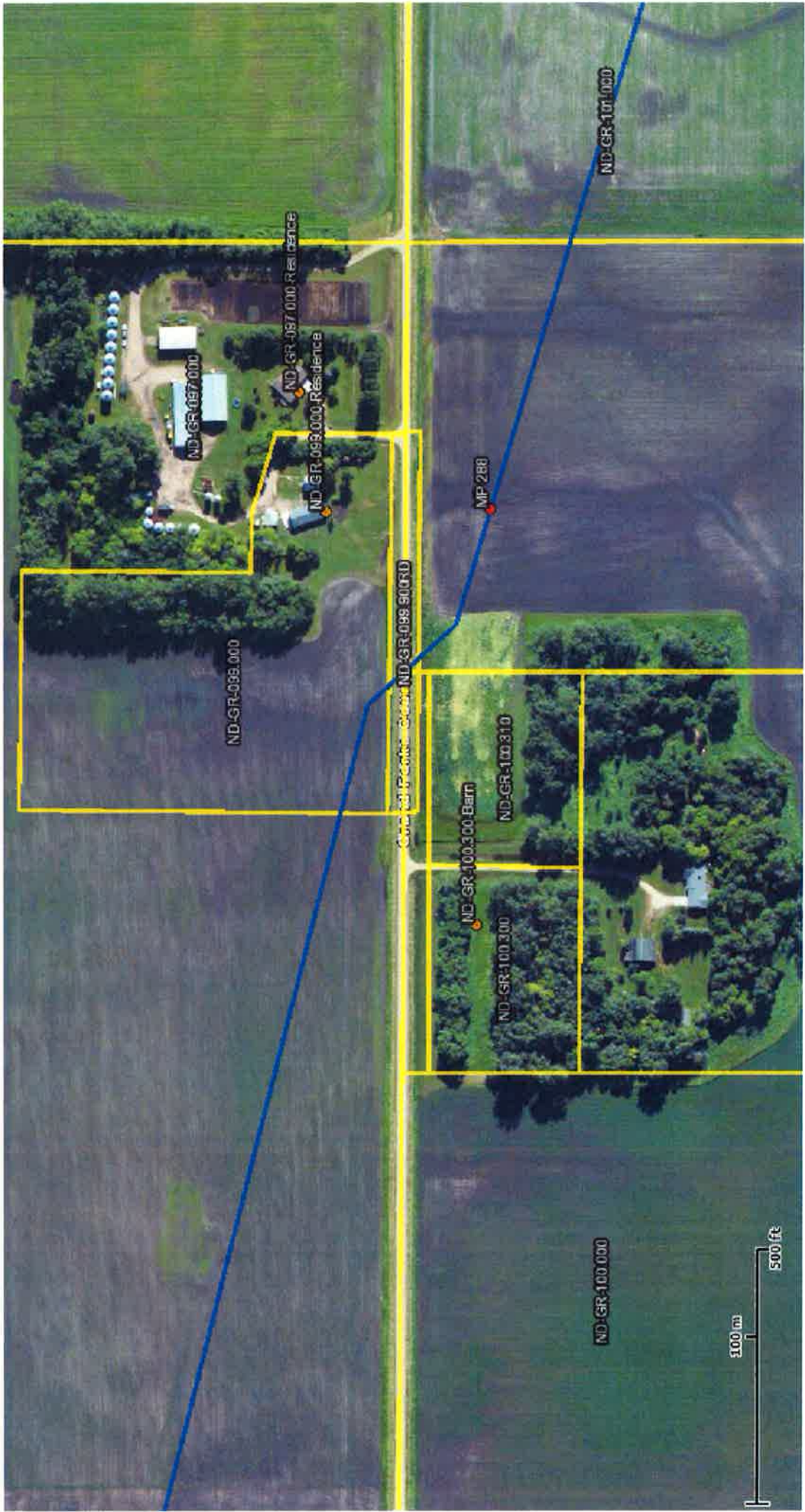

**Contract  
Land Staff**

**CLS LiNK GIS Viewer**

Contract Land Staff, LLC

Enbridge (U.S.) Inc.  
1409 Hammond Avenue  
Superior, WI 54880  
Tel 715-817-5855  
Fax 832 325 5570  
www.enbridgepartners.com

Trevor Seely  
Sr. Lands and Right-of-Way Specialist, US  
trevor.seely@enbridge.com

November 20, 2013

Hamm & Phillips Service Company, Inc.  
C/O Kent Evatt  
PO Box 3907  
Enid, Oklahoma 73702

**SUBJECT/RE: Parcel ID 12155950004045**

Dear Hamm & Phillips Service Company, Inc.:

Please review the attached site map noting the proposed location of a pipeline (hereinafter referred to as "Facilities") associated with the Sandpiper Project Application Enbridge intends to file with the North Dakota Public Service Commission. The map indicates that the Facilities will be located within **500 feet** of your residence or business.

By signing below you are confirming that you have no objection to the installation of Enbridge's proposed Facilities at this location, or the future operation and maintenance of the Facilities. Your cordial cooperation in this matter is greatly appreciated.

Sincerely,



Trevor Seely

Attachment

  
Hamm & Phillips Service Company, Inc.

12-5-13  
Date

  
Print Name and Position EXEC. V.P.

ND-WI-004.000

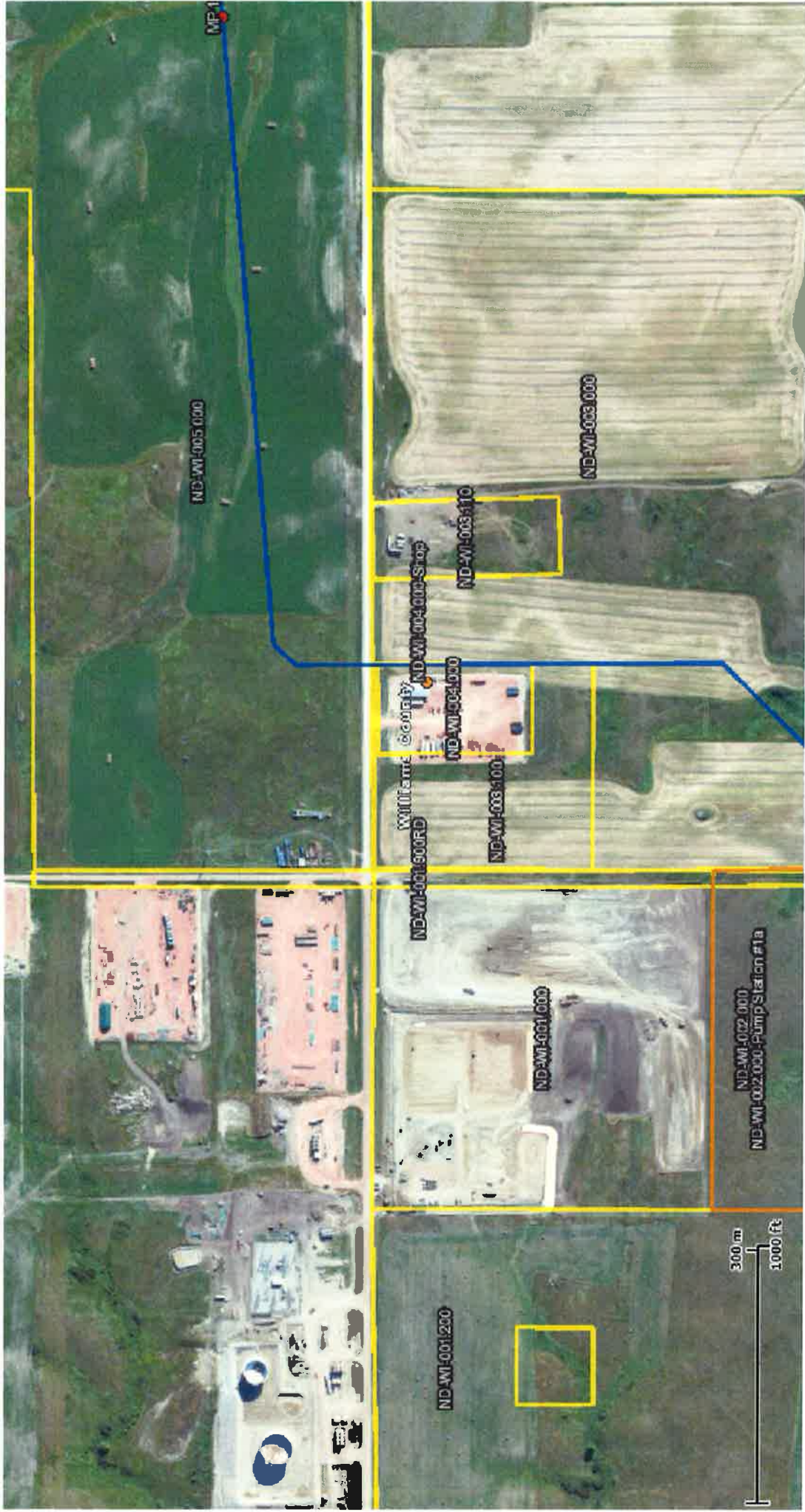

**Contract  
Land Staff**

**CLS LINK GIS Viewer**  
Contract Land Staff, LLC

Enbridge (U.S.) Inc.  
1409 Hammond Avenue  
Superior, WI 54880  
Tel 715-817-5655  
Fax 832 325 5570  
www.enbridgepartners.com

Trevor Seely  
Sr.Lands and Right-of-Way Specialist, US  
trevor.seely@enbridge.com

November 9, 2013

Kutter C. Moore  
6290 67<sup>TH</sup> Avenue Northwest  
Blaisdell, North Dakota 58718

**SUBJECT/RE: Parcel ID 160012400**

Dear Mr. Moore,

Please review the attached site map noting the proposed location of a pipeline (hereinafter referred to as "Facilities") associated with the Sandpiper Project Application Enbridge intends to file with the North Dakota Public Service Commission. The map indicates that the Facilities will be located within **500 feet** of your residence or business.

By signing below you are confirming that you have no objection to the installation of Enbridge's proposed Facilities at this location, or the future operation and maintenance of the Facilities. Your cordial cooperation in this matter is greatly appreciated.

Sincerely,



Trevor Seely

Attachment



Kutter C. Moore

11-22-13  
Date

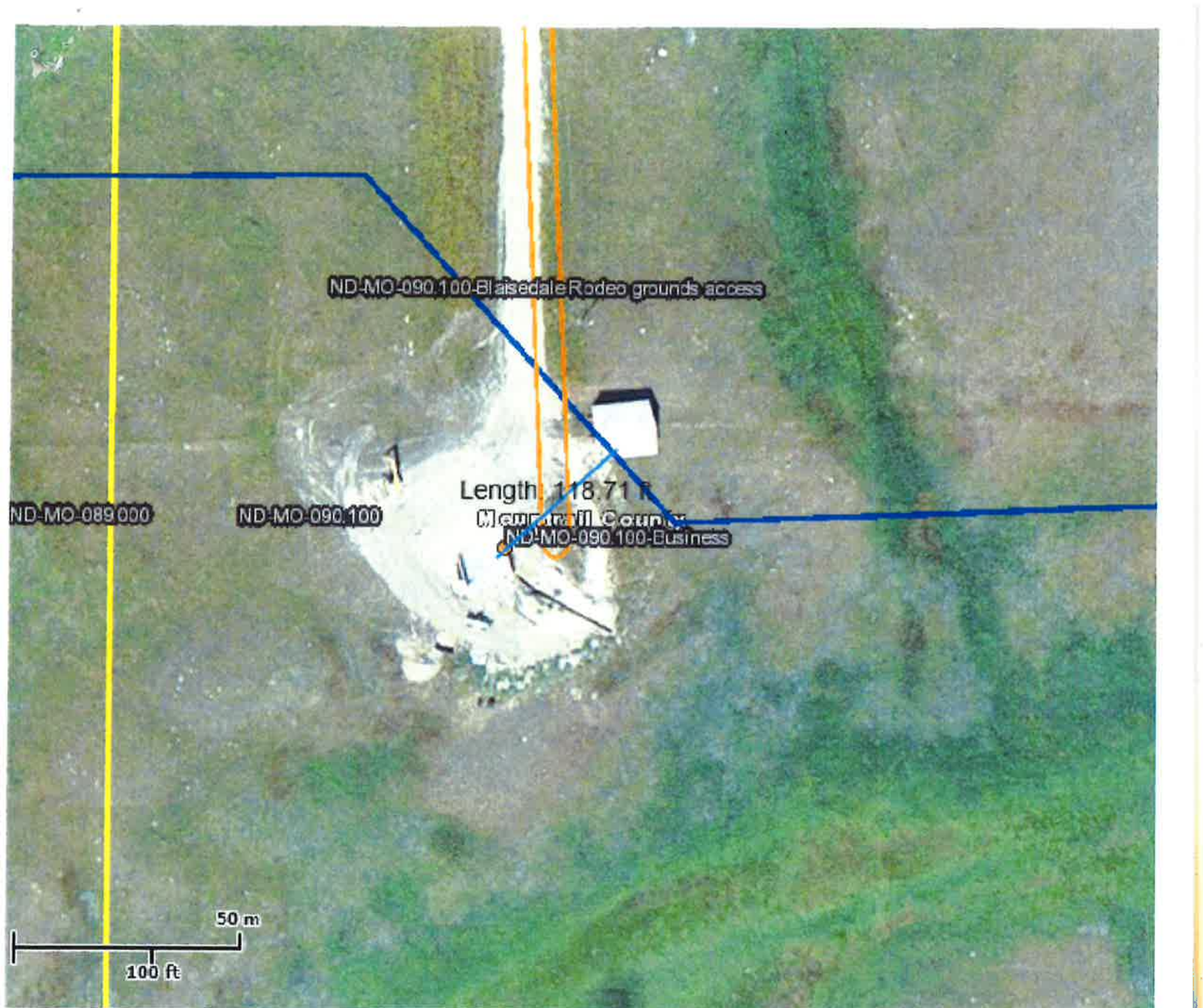

ND-MO-090.100-Blaisedale Rodeo grounds access

Length: 118.71 ft

McIntosh County

ND-MO-090.100-Business

ND-MO-090.100

ND-MO-089.000

50 m

100 ft

Enbridge (U.S.) Inc.  
1409 Hammond Avenue  
Superior, WI 54880  
Tel 715-817-5655  
Fax 832 325 5570  
www.enbridgepartners.com

Trevor Seely  
Sr. Lands and Right-of-Way Specialist, US  
trevor.seely@enbridge.com

November 9, 2013

Minnesota Limited, LLC  
Attn: Dan Britz  
18640 200<sup>TH</sup> Street  
Big Lake, Minnesota 55309

**SUBJECT/RE: Parcel ID BE1509900000030**

Dear Minnesota Limited, LLC,

Please review the attached site map noting the proposed location of a pipeline (hereinafter referred to as "Facilities") associated with the Sandpiper Project Application Enbridge intends to file with the North Dakota Public Service Commission. The map indicates that the Facilities will be located within **500 feet** of your residence or business.

By signing below you are confirming that you have no objection to the installation of Enbridge's proposed Facilities at this location, or the future operation and maintenance of the Facilities. Your cordial cooperation in this matter is greatly appreciated.

Sincerely,



Trevor Seely

Attachment

\_\_\_\_\_  
Minnesota Limited, LLC

\_\_\_\_\_  
Ted Crowe, VP of Operations

\_\_\_\_\_  
Date

\_\_\_\_\_  
Date

11-19-13

ND-WA-021.100

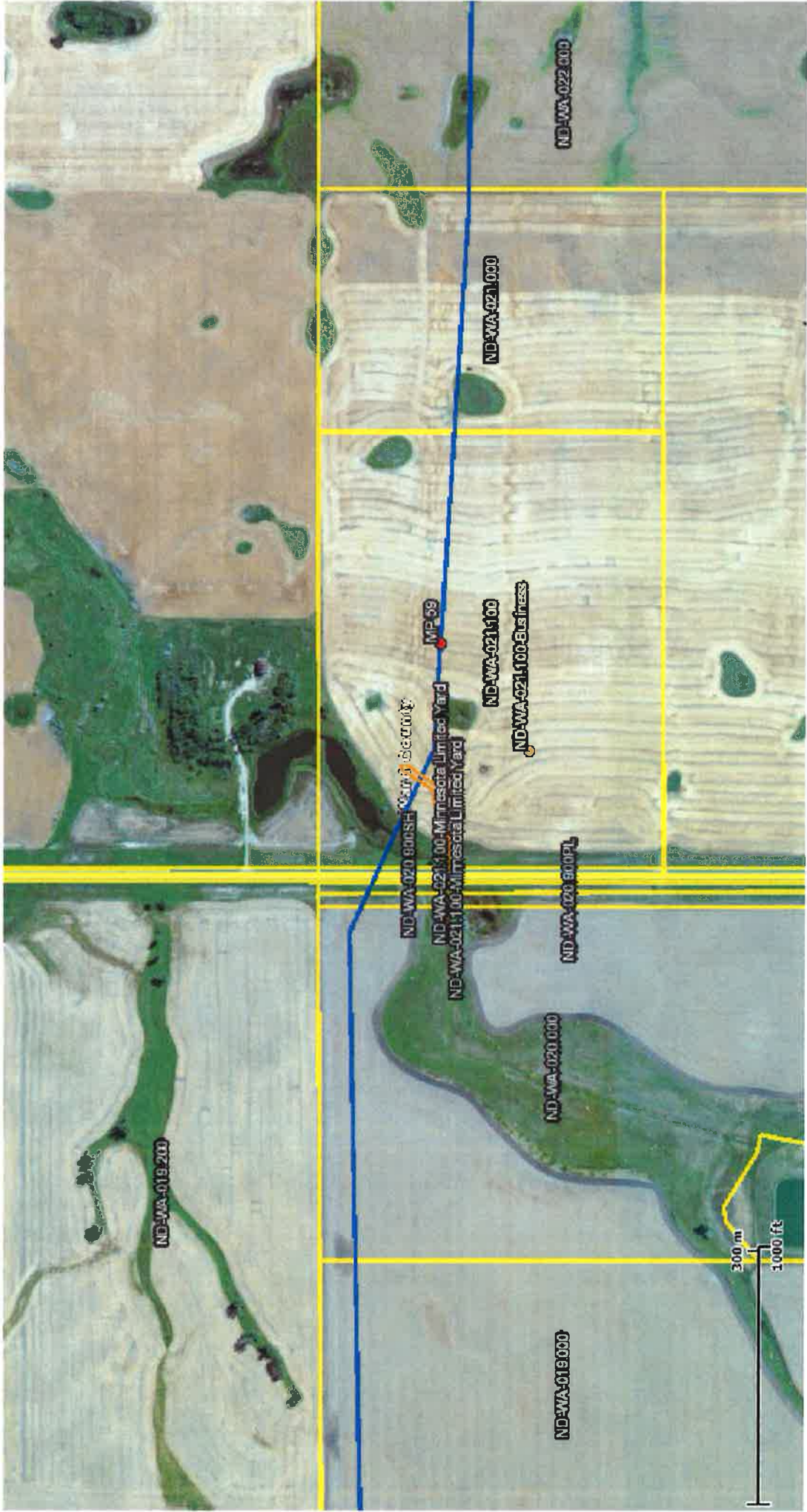

**Contract  
Land Staff**

# CLS LiNK GIS Viewer

Contract Land Staff, LLC

Enbridge (U.S.) Inc.  
1409 Hammond Avenue  
Superior, WI 54880  
Tel 715-817-5655  
Fax 832 325 5570  
www.enbridgepartners.com

Trevor Seely  
Sr.Lands and Right-of-Way Specialist, US  
trevor.seely@enbridge.com

November 9, 2013

Quentin E. and Cindy K. Carlson  
6400 156<sup>TH</sup> Avenue Northeast  
Glenburn, North Dakota 58740

**SUBJECT/RE: Parcel ID TA25005U040000**

Dear Mr. and Mrs. Carlson,

Please review the attached site map noting the proposed location of a pipeline (hereinafter referred to as "Facilities") associated with the Sandpiper Project Application Enbridge intends to file with the North Dakota Public Service Commission. The map indicates that the Facilities will be located within **500 feet** of your residence or business.

By signing below you are confirming that you have no objection to the installation of Enbridge's proposed Facilities at this location, or the future operation and maintenance of the Facilities. Your cordial cooperation in this matter is greatly appreciated.

Sincerely,



Trevor Seely

Attachment



Quentin E. Carlson

11-12-13

Date

Cindy K. Carlson

Date



# Contract Land Staff

**CLS LiNK GIS Viewer**  
Contract Land Staff, LLC

Enbridge (U.S.) Inc.

1409 Hammond Avenue

Superior, WI 54880

Tel 715-817-5655

Fax 832 325 5570

[www.enbridgepartners.com](http://www.enbridgepartners.com)

Trevor Seely

Sr.Lands and Right-of-Way Specialist, US

[trevor.seely@enbridge.com](mailto:trevor.seely@enbridge.com)

November 8, 2013

Edward L. Georgeson  
926 Westwood Avenue  
Larimore, North Dakota 58251

**SUBJECT/RE: Parcel ID 20000005862000**

Dear Mr. Georgeson,

Please review the attached site map noting the proposed location of a pipeline (hereinafter referred to as "Facilities") associated with the Sandpiper Project Application Enbridge intends to file with the North Dakota Public Service Commission. The map indicates that the Facilities will be located within **500 feet** of your residence or business.

By signing below you are confirming that you have no objection to the installation of Enbridge's proposed Facilities at this location, or the future operation and maintenance of the Facilities. Your cordial cooperation in this matter is greatly appreciated.

Sincerely,



Trevor Seely

Attachment

*Edward L. Georgeson*

Edward L. Georgeson

*11-8-2013*

Date

~~Connie Ryba, Trustee for Connie Ryba,  
Patricia Rongestvedt and Dan Fowler~~

Date

ND-NE-0061.000



**Contract  
Land Staff**

# CLS LINK GIS Viewer

Contract Land Staff, LLC

Enbridge (U.S.) Inc.  
1409 Hammond Avenue  
Superior, WI 54880  
Tel 715-817-5655  
Fax 832 325 5570  
www.enbridgepartners.com

Trevor Seely  
Sr. Lands and Right-of-Way Specialist, US  
trevor.seely@enbridge.com

November 13, 2013

Minnkota Power Cooperative, Inc.  
PO Box 13200  
Grand Forks, North Dakota 58208-3200

**SUBJECT/RE: Parcel ID 04060400002001**

Dear Minnkota Power Cooperative, Inc.,

Please review the attached site map noting the proposed location of a pipeline (hereinafter referred to as "Facilities") associated with the Sandpiper Project Application Enbridge intends to file with the North Dakota Public Service Commission. The map indicates that the Facilities will be located within **500 feet** of your residence or business.

By signing below you are confirming that you have no objection to the installation of Enbridge's proposed Facilities at this location, or the future operation and maintenance of the Facilities. Your cordial cooperation in this matter is greatly appreciated.

Sincerely,



Trevor Seely

Attachment

Minnkota Power Cooperative

Minnkota Power Cooperative, Inc.

11/18/13

Date

PAUL MAHLEN, PROPERTY AND RIGHT OF WAY MGR.

Print Name and Position

ND-GR-039.300

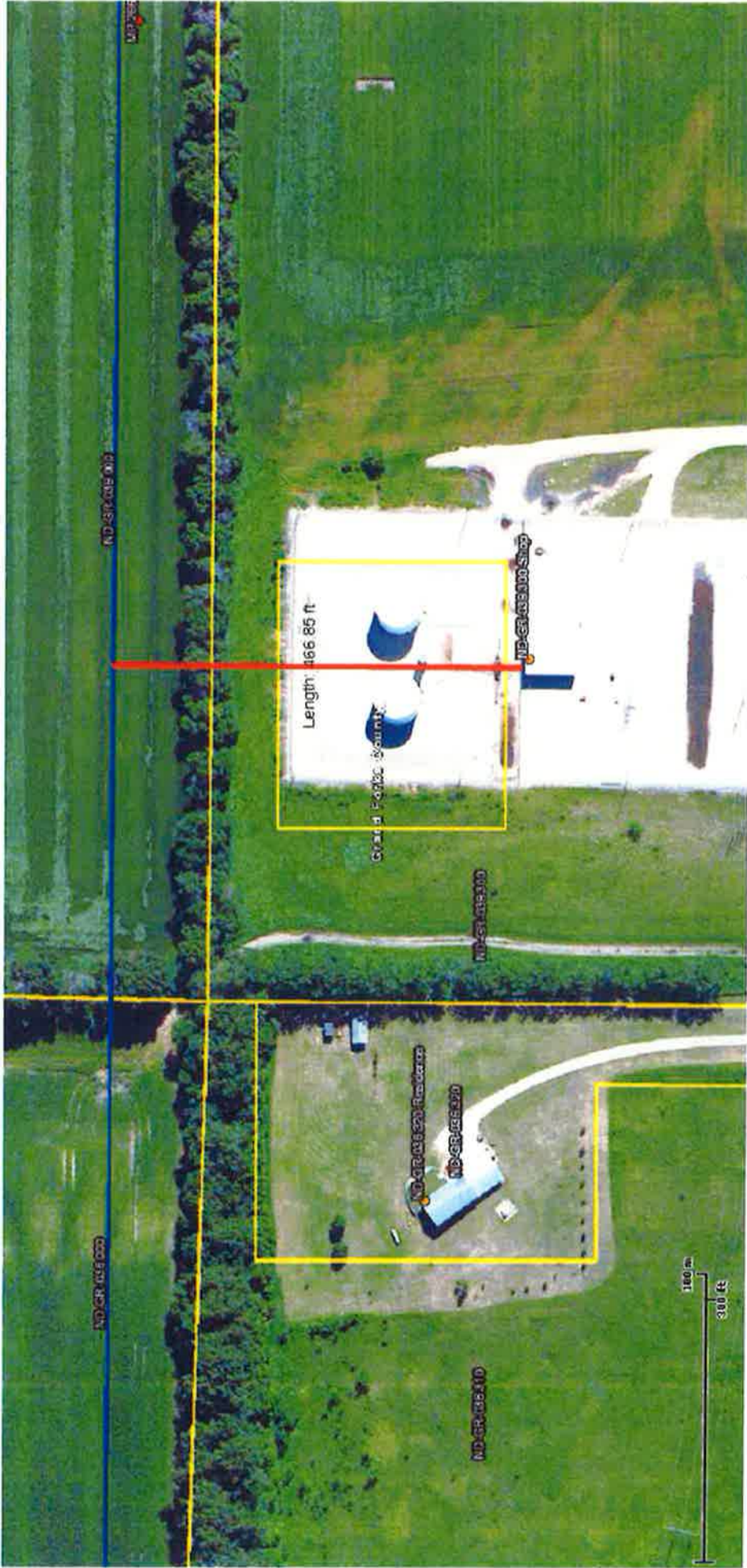

**Contract  
Land Staff**

**CLS LiNK GIS Viewer**  
Contract Land Staff, LLC

This is not a survey product. Distances in this map are approximations only and should not be used for authoritative definition of legal boundary, or property title.