

LAW OFFICES OF  
**FLECK, MATHER & STRUTZ, LTD.**

400 East Broadway, Suite 600, Wells Fargo Bank Building  
P. O. Box 2798, Bismarck, North Dakota 58502

Telephone: 701-223-6585 Facsimile: 701-222-4853 E-Mail: fms@flecklaw.com Website: www.flecklaw.com

GARY R. WOLBERG+  
PAUL W. SUMMERS  
BRIAN R. BJELLA\*\*  
JOHN W. MORRISON  
CURTIS L. WIKE\*\*  
CRAIG C. SMITH^^

RECEIVED

JUL 02 2008

SHANE A. HANSON\*  
MICHAEL C. WALLER°  
PETRA H. MANDIGO°  
CHRISTOPHER D. FRIEZ  
CRAIG B. BURNS\*  
WADE C. MANN\*

ALSO LICENSED IN:

+ Iowa  
\* Minnesota  
° Montana  
□ Nebraska  
• South Dakota  
▼ Texas  
^ Wyoming

PUBLIC SERVICE COMMISSION 30, 2008

ERNEST R. FLECK  
(1921-1995)  
RUSSELL R. MATHER  
(RETIRED)  
WILLIAM A. STRUTZ  
(RETIRED)

Ms. Illona A. Jeffcoat-Sacco  
Executive Secretary  
North Dakota Public Service Commission  
600 E. Boulevard Ave., Dept. 408  
Bismarck, ND 58505-0480

Dear Ms. Jeffcoat-Sacco:

**In re: Enbridge Pipelines (North Dakota), LLC  
Pump Station Upgrades  
Case No. PU-07-791  
Our File No. 120-28548**

At the hearing held on June 19, 2008 it was requested that the waivers obtained from all owners at Penn Station be filed, and also a map showing distances from each of the residences or businesses.

Thus, enclosed please find for filing:

- (1) Original and ten copies of each of the waivers which were obtained.
- (2) Original and ten copies of an aerial photo, showing distances from the Penn Pumping Station to various residences and businesses

Please call should you have any questions.

Very truly yours,

FLECK, MATHER & STRUTZ, LTD.

BRIAN R. BJELLA



50 PU-13-848 Filed: 3/3/2014 Pages: 9  
Exhibit Enbridge 6

Enbridge Pipelines (North Dakota) LLC



June 2, 2008

Brent Horton, Project Manager  
Enbridge Pipelines (North Dakota), LLC  
2505 16<sup>th</sup> Street SW, Suite 200  
Minot, ND 58701-6947

Re: Penn Station, Ramsey County, ND

Dear Mr. Horton,

We have viewed the attached map noting the location of the Penn pump station which was constructed in 2006/07. The station is located within 500' of our residence. We also understand that the equipment at the pump station is going to be upgraded this year, within the existing station grounds. We acknowledge and accept the pump station at this location.

It is understood that the signing of this letter cannot be construed as a release of liability as to any damages which could occur in the future.

Sincerely,

  
Signature

  
Signature

317 main St.

Penn N.D. 58362

Address

March 19, 2008

Brent Horton, Project Manager  
Enbridge Pipelines (North Dakota) LLC  
2505 16<sup>th</sup> Street SW, Suite 200  
Minot, ND 58701-6947

RE: PENN-STATION, RAMSEY COUNTY, ND

Dear Mr. Horton:

We have viewed the attached map noting the location of the Penn pump station which was constructed in 2006. The station is located within 500 feet of our building. We understand that the equipment at the pump station is going to be upgraded this year, within the existing station grounds. It is acceptable with us that the pump station was constructed in this location, and we waive any objection to either the 2006 construction or to the proposed 2008 equipment upgrades.

Sincerely,

  
\_\_\_\_\_  
Signature

103 Crystal Lake Ct.  
Devils Lake, ND

\_\_\_\_\_  
Address

March 14, 2008

Brent Horton, Project Manager  
Enbridge Pipelines (North Dakota) LLC  
2505 16<sup>th</sup> Street SW, Suite 200  
Minot, ND 58701-6947

RE: PENN STATION, RAMSY COUNTY, ND

Dear Mr. Horton:

We have viewed the attached map noting the location of the Penn pump station which was constructed in 2006. The station is located within 500 feet of our NDTC building. We understand that the equipment at the pump station is going to be upgraded this year, within the existing station grounds. It is acceptable with us that the pump station was constructed in this location, and we waive any objection to either the 2006 construction or to the proposed 2008 equipment upgrades.

Sincerely,

A handwritten signature in black ink, consisting of several loops and a long horizontal stroke at the end.

Signature

North Dakota Telephone - GM

Signature

North Dakota Telephone Company

PO Box 180

Devils Lake, ND 58301-0180

Address

March 19, 2008

Brent Horton, Project Manager  
Enbridge Pipelines (North Dakota) LLC  
2505 16<sup>th</sup> Street SW, Suite 200  
Minot, ND 58701-6947

RE: PENN STATION, RAMSY COUNTY, ND

Dear Mr. Horton:

We have viewed the attached map noting the location of the Penn pump station which was constructed in 2006. The station is located within 500 feet of our residence. We understand that the equipment at the pump station is going to be upgraded this year, within the existing station grounds. It is acceptable with us that the pump station was constructed in this location, and we waive any objection to either the 2006 construction or to the proposed 2008 equipment upgrades.

Sincerely,

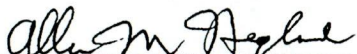
  
Allan Hegland - Signature

5567 71<sup>st</sup> Avenue NE  
Penn ND 58362-9552

---

Address

March 14, 2008

Brent Horton, Project Manager  
Enbridge Pipelines (North Dakota) LLC  
2505 16<sup>th</sup> Street SW, Suite 200  
Minot, ND 58701-6947

RE: PENN STATION, RAMSY COUNTY, ND

Dear Mr. Horton:

We have viewed the attached map noting the location of the Penn pump station which was constructed in 2006. The station is located within 500 feet of our business (Buckhorn Saloon). We understand that the equipment at the pump station is going to be upgraded this year, within the existing station grounds. It is acceptable with us that the pump station was constructed in this location, and we waive any objection to either the 2006 construction or to the proposed 2008 equipment upgrades.

Sincerely,

  
Signature

  
Signature

209 main st  
Penn ND  
58362  
Address

March 14, 2008

Brent Horton, Project Manager  
Enbridge Pipelines (North Dakota) LLC  
2505 16<sup>th</sup> Street SW, Suite 200  
Minot, ND 58701-6947

RE: PENN STATION, RAMSY COUNTY, ND

Dear Mr. Horton:

We have viewed the attached map noting the location of the Penn pump station which was constructed in 2006. The station is located within 500 feet of our building. We understand that the equipment at the pump station is going to be upgraded this year, within the existing station grounds. It is acceptable with us that the pump station was constructed in this location, and we waive any objection to either the 2006 construction or to the proposed 2008 equipment upgrades.

Sincerely,

  
Signature

  
Signature

107 3rd St  
Penn, ND

Address

March 19, 2008

Brent Horton, Project Manager  
Enbridge Pipelines (North Dakota) LLC  
2505 16<sup>th</sup> Street SW, Suite 200  
Minot, ND 58701-6947

RE: PENN STATION, RAMSY COUNTY, ND

Dear Mr. Horton:



We have viewed the attached map noting the location of the Penn pump station which was constructed in 2006. The station is located within 500 feet of our building. We understand that the equipment at the pump station is going to be upgraded this year, within the existing station grounds. It is acceptable with us that the pump station was constructed in this location, and we waive any objection to either the 2006 construction or to the proposed 2008 equipment upgrades.

Sincerely,

  
Signature

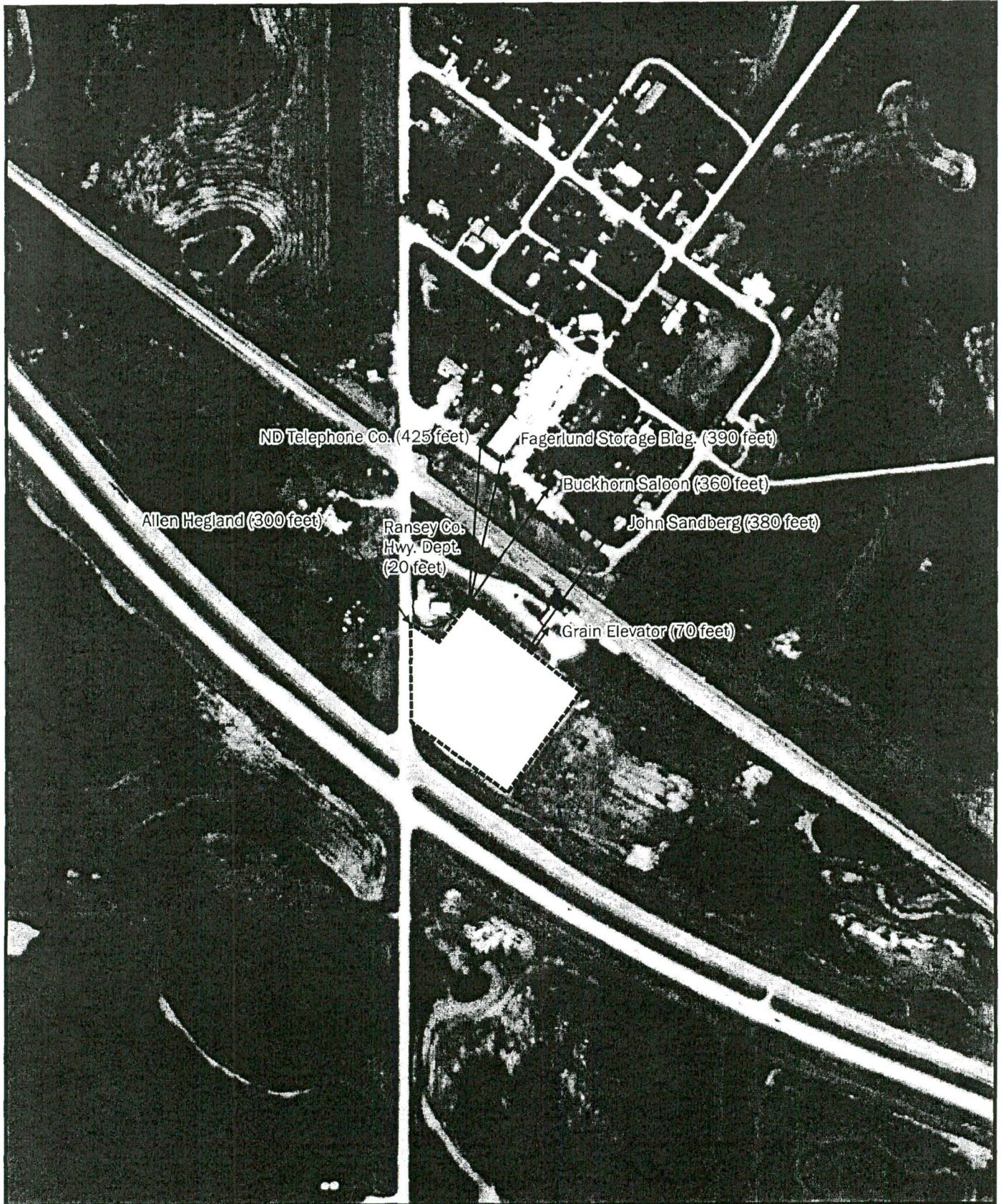
RAMSEY COUNTY HWY DEPT.  
919 5<sup>th</sup> ST SE  
DEVILS LAKE, N.D.  
Address 58301



<p><b>LEGEND</b></p> <p> EXISTING STATION BOUNDARY/FENCE</p>	<p>1 INCH = 333.3 FT</p> <p>SCALE = 1:4,000</p> <p></p> <p>0 50 100 150 200 Meters</p>	<p><b>ENBRIDGE PIPELINES (NORTH DAKOTA) LLC</b></p> <p><b>NORTH DAKOTA PHASE 6 EXPANSION PROJECT</b></p> <p>Penn Station</p>
<p>USGS Quadrangle Sheet: Penn</p>	<p>0 250 500 Feet</p>	<p>T155N, R66W, Section 25, Ramsey County, North Dakota</p>