

Brian R. Bjella  
100 West Broadway, Suite 250  
P.O. Box 2798  
Bismarck, ND 58502-2798  
701.223.6585  
bbjella@crowleyfleck.com

June 10, 2014

*via hand delivery*

Mr. Darrell Nitschke  
Executive Director  
North Dakota Public Service Commission  
600 E. Boulevard Ave., Dept. 408  
Bismarck, ND 58505-0480



Dear Mr. Nitschke:

In re: North Dakota Pipeline Company LLC  
Sandpiper Project – Siting Application  
Case No. PU-13-848  
Our File No. 31-411-010

Enclosed for filing are an original and ten (10) copies of the following documents:

1. Supplement to Late Filed Exhibit No. 2;
2. Supplement to Late Filed Exhibit No. 4; and
3. Affidavit of Barry Simonson (part above-referenced Supplements; the original will follow by U.S. Mail).

Electronic copies of the same have also been filed with the Commission via e-mail. If you have any questions, please let me know.

Please call should you have any questions.

Very truly yours,

A handwritten signature in black ink, appearing to read "BRB".

Brian R. Bjella

bw  
Enc.



cc: Mitch Armstrong  
Brian Schmidt  
Julie Prescott

**North Dakota Pipeline Company, LLC's  
Supplement to Late Filed Exhibit No. 4**

June 10, 2014

**A. Gunderson-Salmonson Re-Route.**

During the Grand Forks public hearing on North Dakota Pipeline Company LLC's ("NDPL") Application for a Certificate of Corridor Compatibility and Route Permit for the Sandpiper Pipeline Project ("Project"), Mr. Scott Salmonson requested that NDPL consider re-routing the Project to the north of its proposed route across his property, located in Section 15, Township 150 North, Range 50 West, Grand Forks County. See Salmonson Exhibit No. 1. Mr. Salmonson testified that his proposed re-route would avoid homes and home sites, and would reduce the number of turns in the pipeline. *Id.*

As indicated in Late Filed Exhibit No. 4, NDPL analyzed the requested re-route and concluded that, in addition to addressing the landowner's concerns, the re-route was feasible from an engineering perspective, would reduce the number of bends required, and would be approximately the same length. Affidavit of Barry Simonson ("Simonson Aff.") at ¶ 4. Therefore, NDPL requests that the North Dakota Public Service Commission ("Commission") approve the Gunderson-Salmonson Re-route described in this filing.

**B. Description of Proposed Re-Route.**

The Gunderson-Salmonson Re-route begins in Section 15, Township 150 North, Range, 50 West, just west of mile post ("MP") 297, where it turns and extends to the northeast of the original route. Simonson Aff. at ¶ 5. In Section 10, Township 150 North, Range 50 West, the proposed re-route turns to the east and extends into Section 11, Township 150 North, Range 50 West, where it turns to the southeast and then joins with the original proposed route just west of MP 298. *Id.* A map depicting the proposed re-route is provided as **Exhibit A** to the Simonson Affidavit. The re-route is approximately 1.37 miles long. Simonson Aff. at ¶ 5. NDPL has obtained all easements needed for the re-route, except for an easement from Bremer Bank. *Id.* at ¶ 6. Bremer Bank has indicated that it is willing to execute an easement, but needs to correct certain title issues before it can do so. *Id.*

**C. Analysis of Siting Criteria.**

NDPL analyzed the impacts of the re-route in accordance with the Commission's siting criteria set forth in North Dakota Administrative Code, Section 69-06-08-02. Simonson Aff. at ¶ 12. NDPL completed a desktop analysis, and no exclusion or avoidance areas are crossed by the re-route. *Id.* NDPL will complete cultural resource field surveys along the re-route to confirm that no cultural resources are present, and will coordinate with the North Dakota State Historic Preservation Office ("SHPO") in the review and assessment of the survey results. *Id.* at ¶ 13. If

cultural resources are identified, NDPL will avoid or mitigate any impacts in accordance with SHPO recommendations. *Id.* NDPL will also complete wetland and biological field surveys along the re-route, and will coordinate with the appropriate regulatory agencies for these resources as needed. *Id.* at ¶ 14.

EXHIBIT B

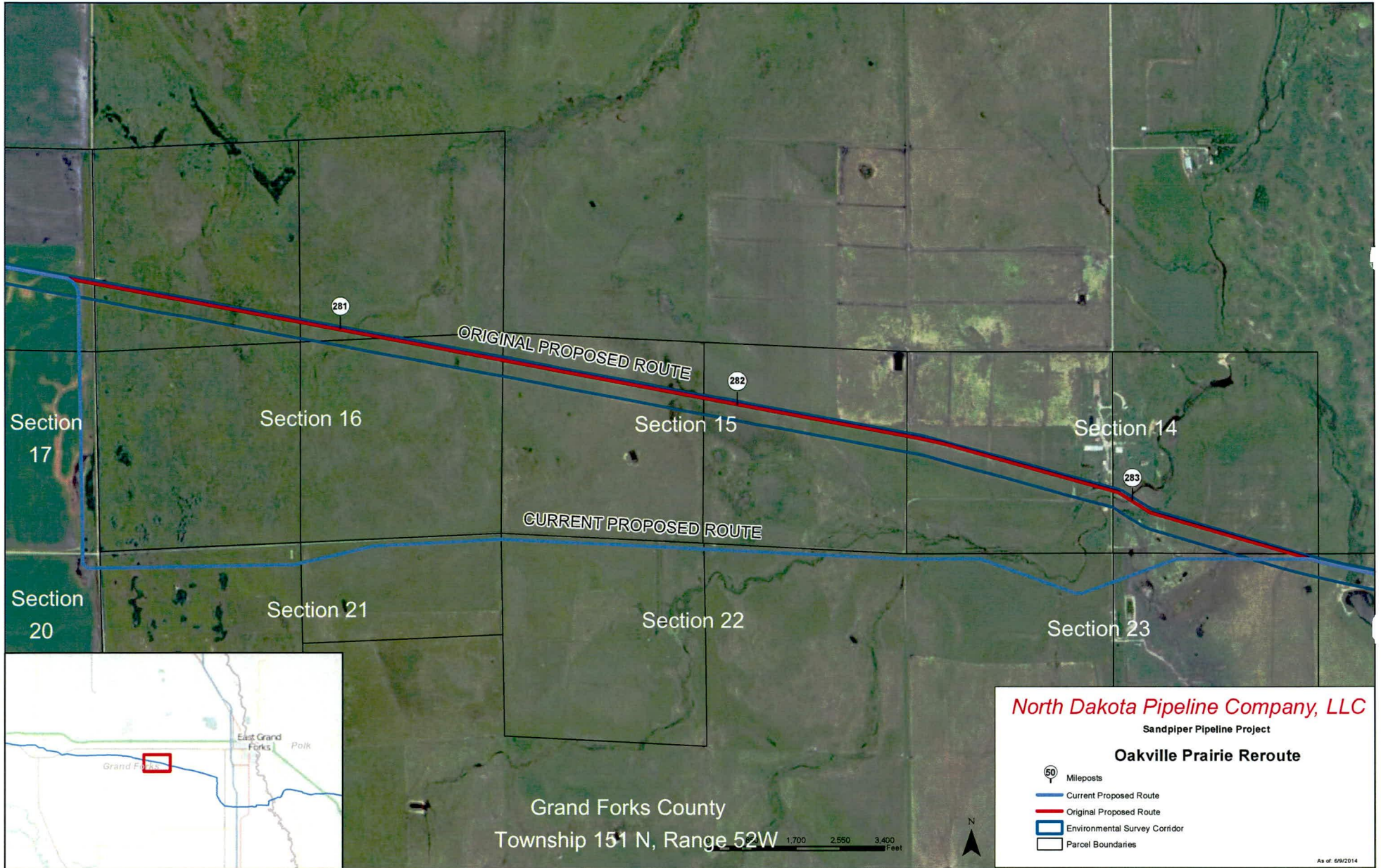

EXHIBIT A

