

KEY NOTES:

- ① 1 NEW 400 HP TRANSFER PUMP WITH 450 HP VFD: FOUNDATION COMPLETED. NO PUMP NOR ELECTRICAL IS COMMENCED.
- ② EXPAND EXISTING ELECTRICAL SERVICES BUILDING: NOT COMMENCED. FOUNDATIONS COMPLETE.

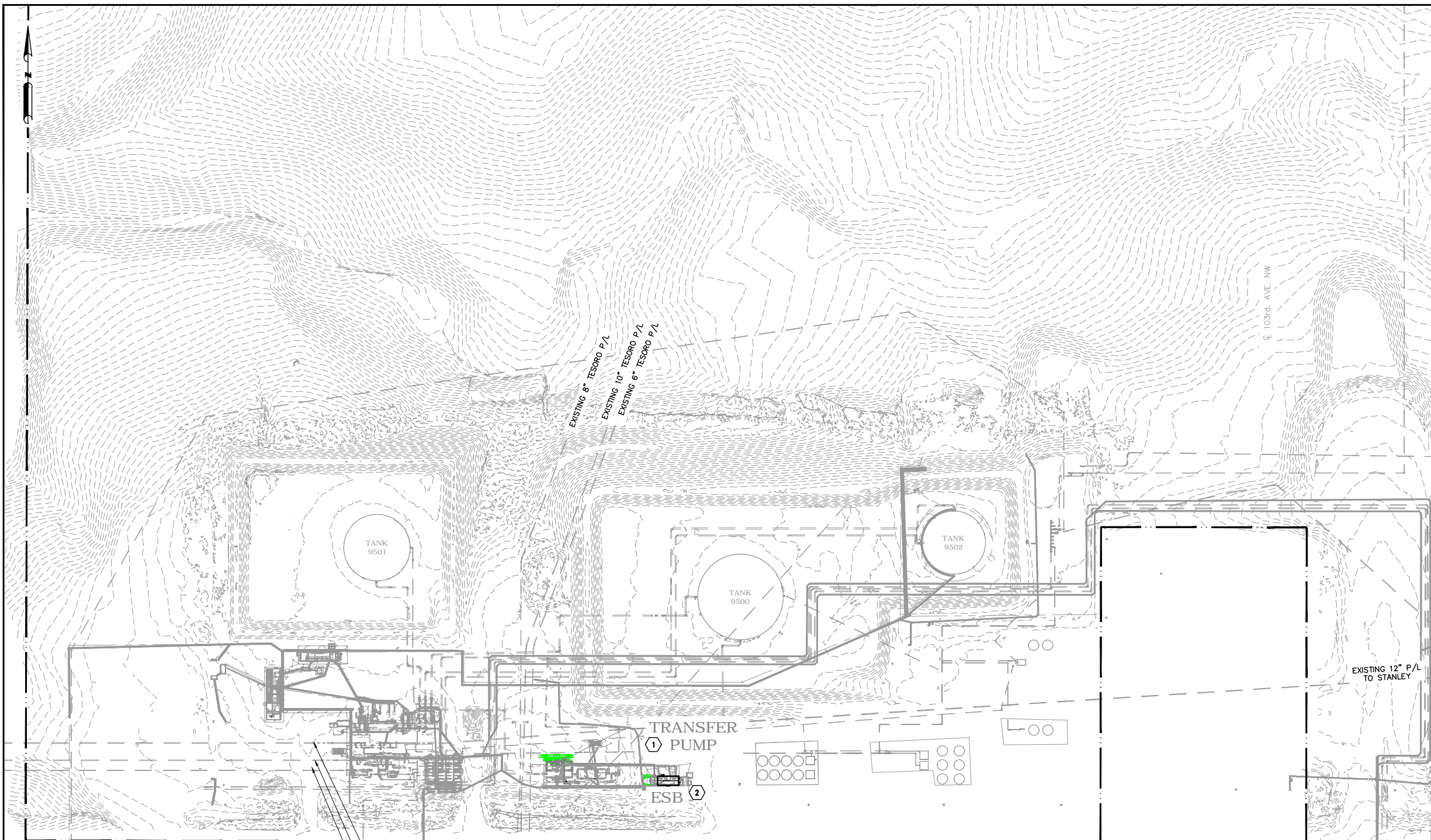

LEGEND

- SANDPIPER (CONSTRUCTED AS OF OCTOBER 2017) (ABOVE GRADE)
- SANDPIPER (NOT CONSTRUCTED AS OF OCTOBER 2017) (ABOVE GRADE)
- - - SANDPIPER (NOT CONSTRUCTED AS OF OCTOBER 2017) (BELOW GRADE)
- - - - - PROPERTY BOUNDARY LINE
- - - - - EXISTING
- FENCE (NOT CONSTRUCTED AS OF OCTOBER 2017)
- FENCE (CONSTRUCTED AS OF OCTOBER 2017)

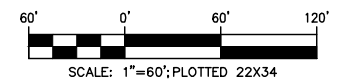

C:\pwworking\ref\dms01725_2930-BA-PSC-00040.dwg Todd.ely 1/18/2018 2:02:03 PM

EXISTING 10" P/L FROM GRENORA
 EXISTING 8" P/L FROM TRENTON
 EXISTING 10" P/L FROM TRENTON

NO	REVISION	DATE	APPR	BY
10	REVISED FOR PROJECT STATUS FILING	01/19/18	BDR	TRE
9	REVISED FOR PROJECT STATUS	10/20/17	TEF	BJS
8	ISSUED FOR CONSTRUCTION	05/08/15	LLF	DJH
7	ISSUED FOR REGULATORY COMPLIANCE	08/20/14	LLF	DJH

NORTH DAKOTA PIPELINE COMPANY LLC

BEAVER LODGE (ND) STATION

NORTH SITE
 ND PSC SUBMITTAL
 PLOT PLAN

PROJECT: 02930 — SANDPIPER PIPELINE PROJECT		
SCALE: AS NOTED	DATE: 06/28/13	DRAWN: DJH
CHECK: SHF	APPR: LLF	DATE: 08/19/14

2930-BA-PSC-00040 REV 10



Rooney Engineering, Inc.
 12201 E. Arapahoe Rd.
 Centennial, CO 80112
 (303) 792-5911

C:\pwworking\ref\dms01725_2930-BA-PSC-00050.dwg Todd.ely 1/24/2018 9:34:21 AM

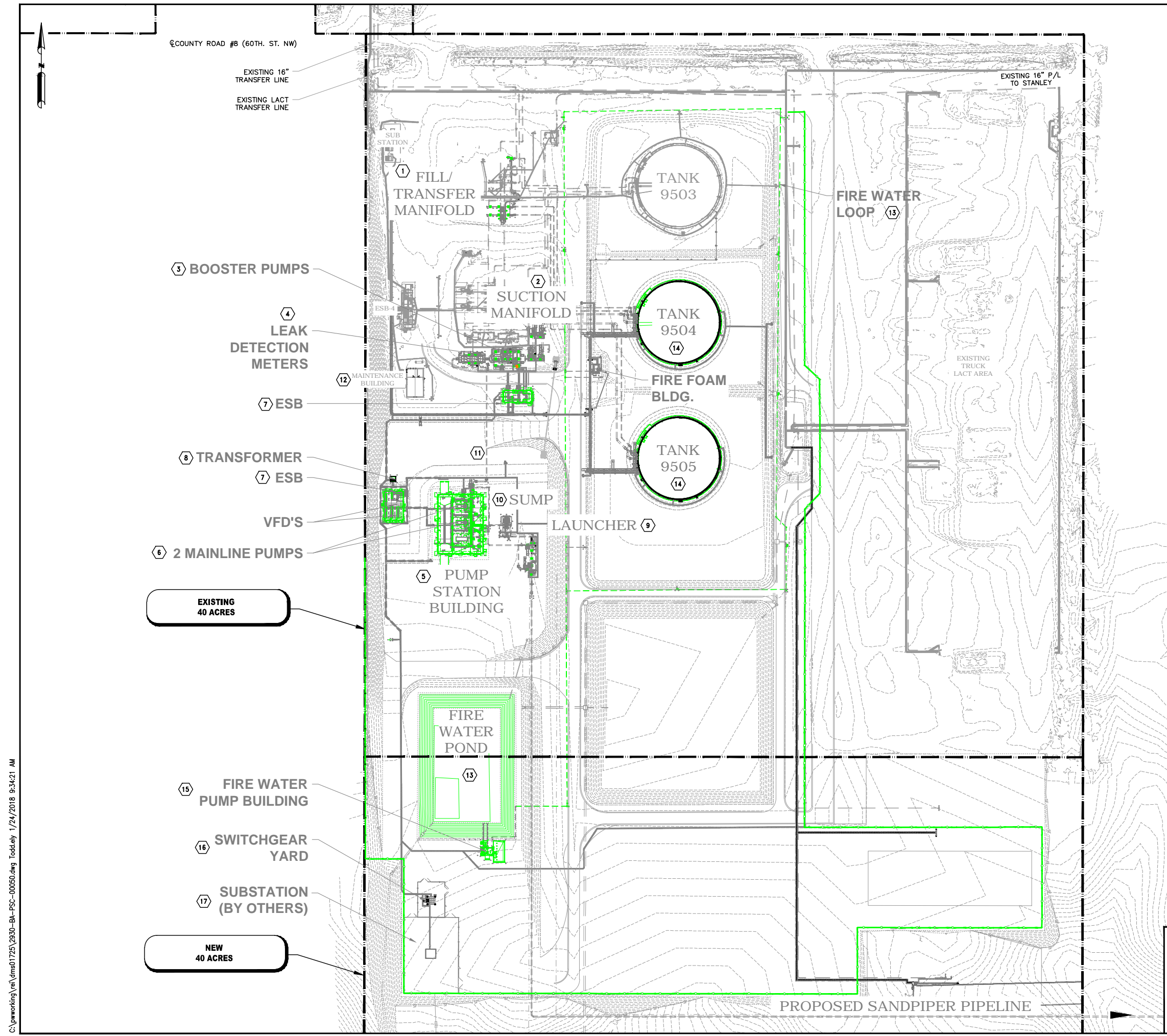

- KEY NOTES:**
- 1 CONNECT TO EXISTING TANK FILL/TRANSFER MANIFOLD: FOUNDATIONS COMPLETE; NO PIPING COMMENCED.
 - 2 EXPAND TANK SUCTION MANIFOLD: ONLY THE FOUNDATIONS ARE COMPLETE. PIPING NOT COMMENCED.
 - 3 2 NEW 750 HP BOOSTER PUMPS WITH 1000 HP VARIABLE FREQUENCY DRIVES: ONLY THE FOUNDATIONS ARE COMPLETE. PIPING, ELECTRICAL AND INSTALLATION OF PUMPS ARE NOT COMMENCED.
 - 4 2 NEW LEAK DETECTION METERS: ONLY THE FOUNDATIONS ARE COMPLETE. METERS NOT COMMENCED; NO ELECTRICAL NOR PIPING.
 - 5 NEW PUMP STATION BUILDING: FOUNDATION COMPLETE. THAT'S EXTENT OF PROGRESS; NO BUILDING INSTALLED/FRAMED, NOR PIPING, ELECTRICAL, ETC.
 - 6 2 NEW 3500 HP MAINLINE PUMP ASSEMBLIES WITH 4000 HP VARIABLE FREQUENCY DRIVES: FOUNDATIONS COMPLETE, BUT OTHERWISE NOT COMMENCED. NO PIPING NOR ELECTRICAL COMMENCED. PUMPS NOT INSTALLED.
 - 7 2 NEW ELECTRICAL SERVICES BUILDINGS: FOUNDATIONS COMPLETE AND BUILDING (METAL BUILDING SYSTEM) ERECTED; BUILDING EXTERIOR/PRIMARY WALLS ARE COMPLETE. BUILDOUT (FRAMING) OF INTERIOR COMMENCED AND APPROXIMATELY 20%. NO ELECTRICAL NOR MECHANICAL EQUIPMENT INSTALLED.
 - 8 2 NEW ELECTRICAL TRANSFORMERS: NOT COMMENCED.
 - 9 1 NEW NOMINAL PIPE SIZE ("NPS") 24 PIG LAUNCHER: FOUNDATIONS COMPLETE. NOT OTHERWISE COMMENCED; NO PIPING COMMENCED.
 - 10 1 NEW 5000 GALLON UNDERGROUND SUMP TANK: NOT COMMENCED.
 - 11 INTERCONNECTING STATION PIPE & VALVES: FOUNDATIONS INSTALLED/COMPLETE. NOT OTHERWISE COMMENCED; NO PIPING COMMENCED.
 - 12 NEW COLD STORAGE BUILDING: NOT COMMENCED.
 - 13 FIREWATER POND AND LOOP: COMPLETE.
 - 14 2 NEW 150,000 BBL BREAKOUT AND STORAGE TANKS: COMMENCED; APPROXIMATELY 89% COMPLETE.
 - 15 FIREWATER SYSTEM PUMP BUILDING: FOUNDATION COMPLETE. NOT OTHERWISE COMMENCED - BUILDING IS A PRE-FABRICATED, SKID-MOUNTED UNIT THAT HAS NOT BEEN FABRICATED.
 - 16 ELECTRICAL SWITCHYARD: NOT COMMENCED.
 - 17 ELECTRICAL SUBSTATION: NOT COMMENCED.

LEGEND

- SANDPIPER (CONSTRUCTED AS OF OCTOBER 2017) (ABOVE GRADE)
- - - - - SANDPIPER (CONSTRUCTED AS OF OCTOBER 2017) (BELOW GRADE)
- SANDPIPER (NOT CONSTRUCTED AS OF OCTOBER 2017) (ABOVE GRADE)
- - - - - SANDPIPER (NOT CONSTRUCTED AS OF OCTOBER 2017) (BELOW GRADE)
- PROPERTY BOUNDARY LINE
- EXISTING
- FENCE (NOT CONSTRUCTED AS OF OCTOBER 2017)
- FENCE (CONSTRUCTED AS OF OCTOBER 2017)

90' 0' 90' 180'
SCALE: 1"=90'; PLOTTED 22X34

NO	REVISION	DATE	APPR	BY
10	REVISED FOR PROJECT STATUS FILING	01/19/18	BDR	TRE
9	REVISED FOR PROJECT STATUS	10/20/17	TEF	BJS
8	ISSUED FOR CONSTRUCTION	05/08/15	LLF	DJH
7	ISSUED FOR REGULATORY COMPLIANCE	08/20/14	LLF	DJH

NORTH DAKOTA PIPELINE COMPANY LLC

BEAVER LODGE (ND) STATION

SOUTH SITE
ND PSC SUBMITTAL
PLOT PLAN

PROJECT: 02930 — SANDPIPER PIPELINE PROJECT

SCALE: AS NOTED	DATE: 06/28/13	DRAWN: DJH
CHECK: SHF	APPR: LLF	DATE: 08/19/14

2930-BA-PSC-00050 **REV 10**

Rooney Engineering, Inc.
12201 E. Arapahoe Rd.
Centennial, CO 80112
(303) 792-5911