

C:\pwworking\ref\dms01745_2930-BH-PSC-00030.dwg Todd.aly 1/25/2018 11:59:54 AM

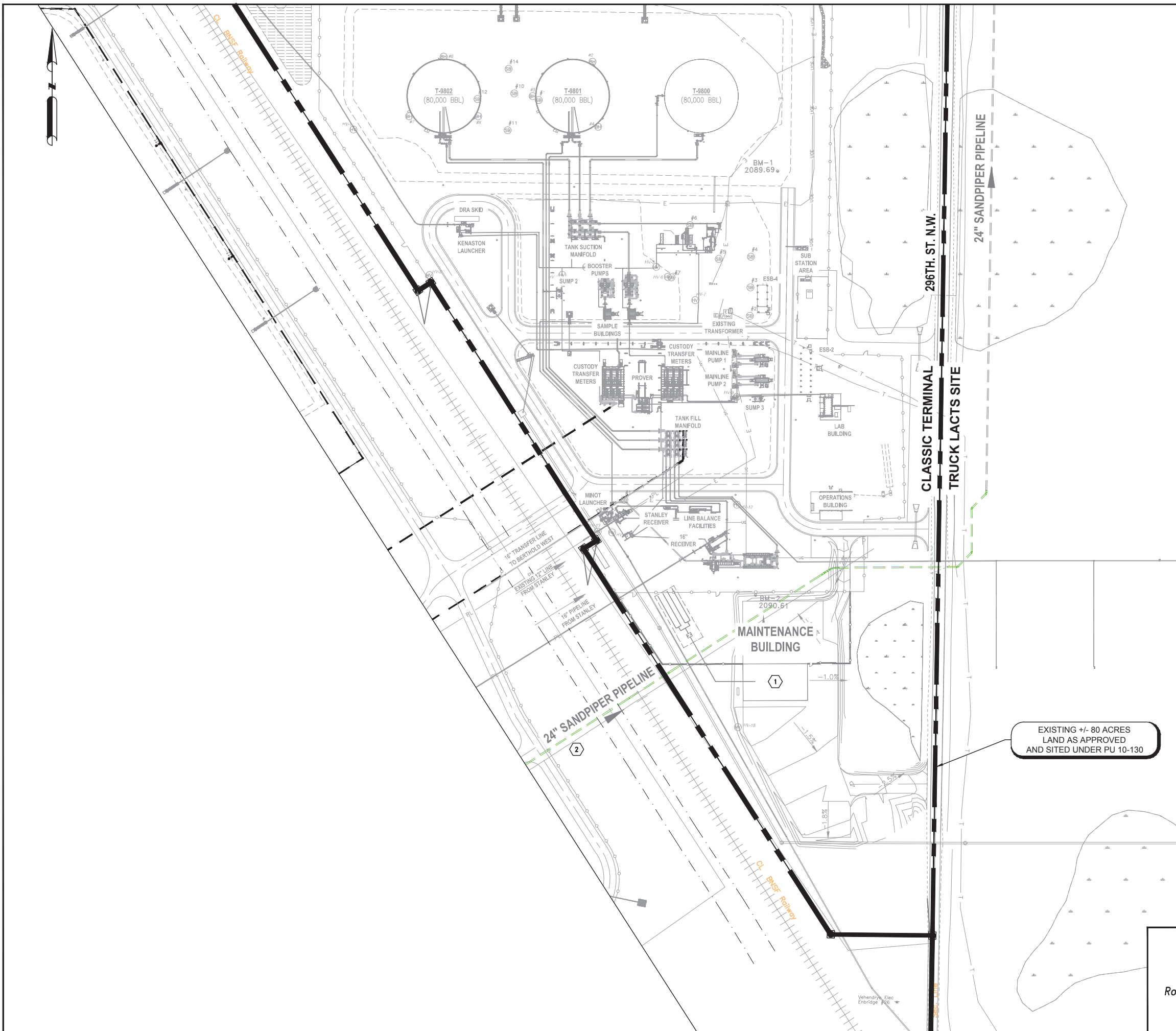

- KEY NOTES:**
- ① NEW MAINTENANCE BUILDING: SITE PAD GRADING IS COMPLETE. BUILDING NOT COMMENCED.
 - ② APPROXIMATELY 1120 FEET OF 24" PIPELINE INSTALLED VIA HDD.

- LEGEND**
- SANDPIPER (CONSTRUCTED AS OF OCTOBER 2017) (ABOVE GRADE)
 - - - - - SANDPIPER (CONSTRUCTED AS OF OCTOBER 2017) (BELOW GRADE)
 - SANDPIPER (NOT CONSTRUCTED AS OF OCTOBER 2017) (ABOVE GRADE)
 - - - - - SANDPIPER (NOT CONSTRUCTED AS OF OCTOBER 2017) (BELOW GRADE)
 - - - - - PROPERTY BOUNDARY LINE
 - EXISTING
 - ○ ○ ○ ○ FENCE (NOT CONSTRUCTED AS OF OCTOBER 2017)
 - ○ ○ ○ ○ FENCE (CONSTRUCTED AS OF OCTOBER 2017)

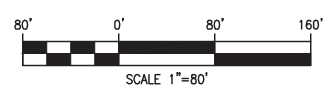

EXISTING +/- 80 ACRES
LAND AS APPROVED
AND SITED UNDER PU 10-130

9	REVISED FOR PROJECT STATUS FILING	01/19/18	BDR	TRE
8	ISSUED FOR PROJECT STATUS	10/24/17	LLF	JJT
7	ISSUED FOR CONSTRUCTION	05/08/15	LLF	JJT
6	ISSUED FOR REGULATORY COMPLIANCE	08/20/14	LLF	JJT
NO	REVISION	DATE	APPR	BY

NORTH DAKOTA PIPELINE COMPANY LLC

BERTHOLD (ND) STATION
CLASSIC TERMINAL
ND PSC SUBMITTAL
PLOT PLAN

PROJECT: 02930 — SANDPIPER PIPELINE PROJECT		
SCALE: AS NOTED	DATE: 06/28/13	DRAWN: CDO
CHECK: MDS	APPR: LLF	DATE: 08/20/14

2930-BH-PSC-00030 **REV 9**

Rooney Engineering, Inc.
12201 E. Arapahoe Rd.
Centennial, CO 80112
(303) 792-5911

