

16" WATERLINE EASEMENT
DOC #137767

16" LINE 87
MAINLINE TO BERTHOLD

SANDPIPER PIPELINE

KEY NOTES:

- ① FIREWATER PROTECTION SYSTEM INCLUDING FIREWATER POND AND FIREWATER PUMP BUILDING: COMMENCED; FIREWATER POND COMPLETE AND FIREWATER PONDING IS AT APPROXIMATELY 30% COMPLETED. FOUNDATION FOR PUMP BUILDING IS INSTALLED, BUT SKID-MOUNTED, PRE-FABRICATED BUILDING FABRICATION NOT COMMENCED, AND THUS BUILDING NOT INSTALLED.

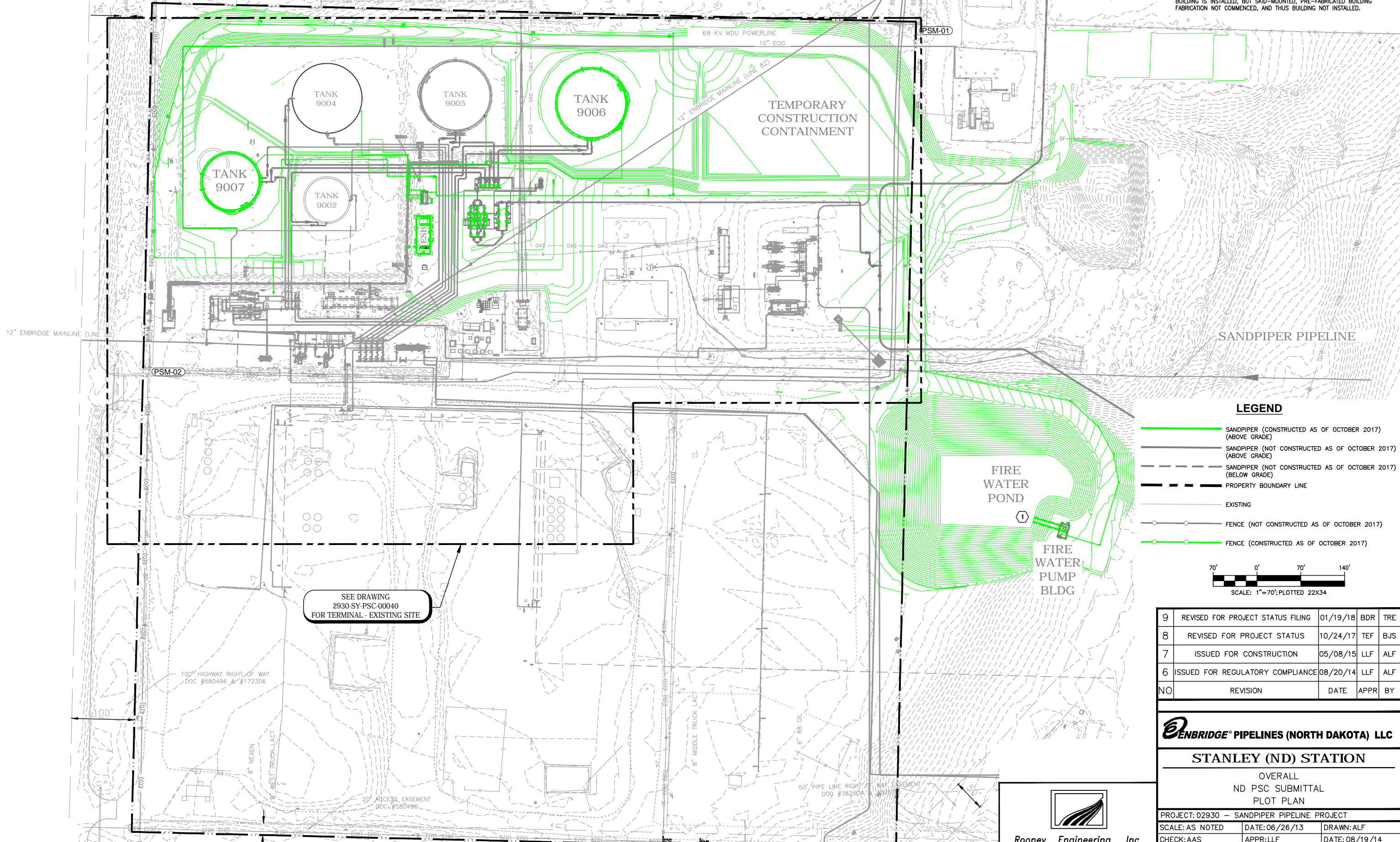

SEE DRAWING
2930-SY-PSC-00040
FOR TERMINAL - EXISTING SITE

LEGEND

- SANDPIPER (CONSTRUCTED AS OF OCTOBER 2017) (ABOVE GRADE)
- SANDPIPER (NOT CONSTRUCTED AS OF OCTOBER 2017) (ABOVE GRADE)
- - - - - SANDPIPER (NOT CONSTRUCTED AS OF OCTOBER 2017) (BELOW GRADE)
- PROPERTY BOUNDARY LINE
- EXISTING
- FENCE (NOT CONSTRUCTED AS OF OCTOBER 2017)
- FENCE (CONSTRUCTED AS OF OCTOBER 2017)

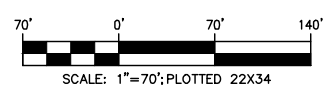

9	REVISED FOR PROJECT STATUS FILING	01/19/18	BDR	TRE
8	REVISED FOR PROJECT STATUS	10/24/17	TEF	BJS
7	ISSUED FOR CONSTRUCTION	05/08/15	LLF	ALF
6	ISSUED FOR REGULATORY COMPLIANCE	08/20/14	LLF	ALF
NO	REVISION	DATE	APPR	BY

ENBRIDGE PIPELINES (NORTH DAKOTA) LLC

STANLEY (ND) STATION

OVERALL
ND PSC SUBMITTAL
PLOT PLAN

PROJECT: 02930 — SANDPIPER PIPELINE PROJECT		
SCALE: AS NOTED	DATE: 06/26/13	DRAWN: ALF
CHECK: AAS	APPR: LLF	DATE: 08/19/14

2930-SY-PSC-00030 **REV 9**

Rooney Engineering, Inc.
12201 E. Arapahoe Rd.
Centennial, CO 80112
(303) 792-5911

C:\pwworking\ref\dms01889_2930-SY-PSC-00030.dwg Todd.Ely 1/23/2018 10:17:25 AM

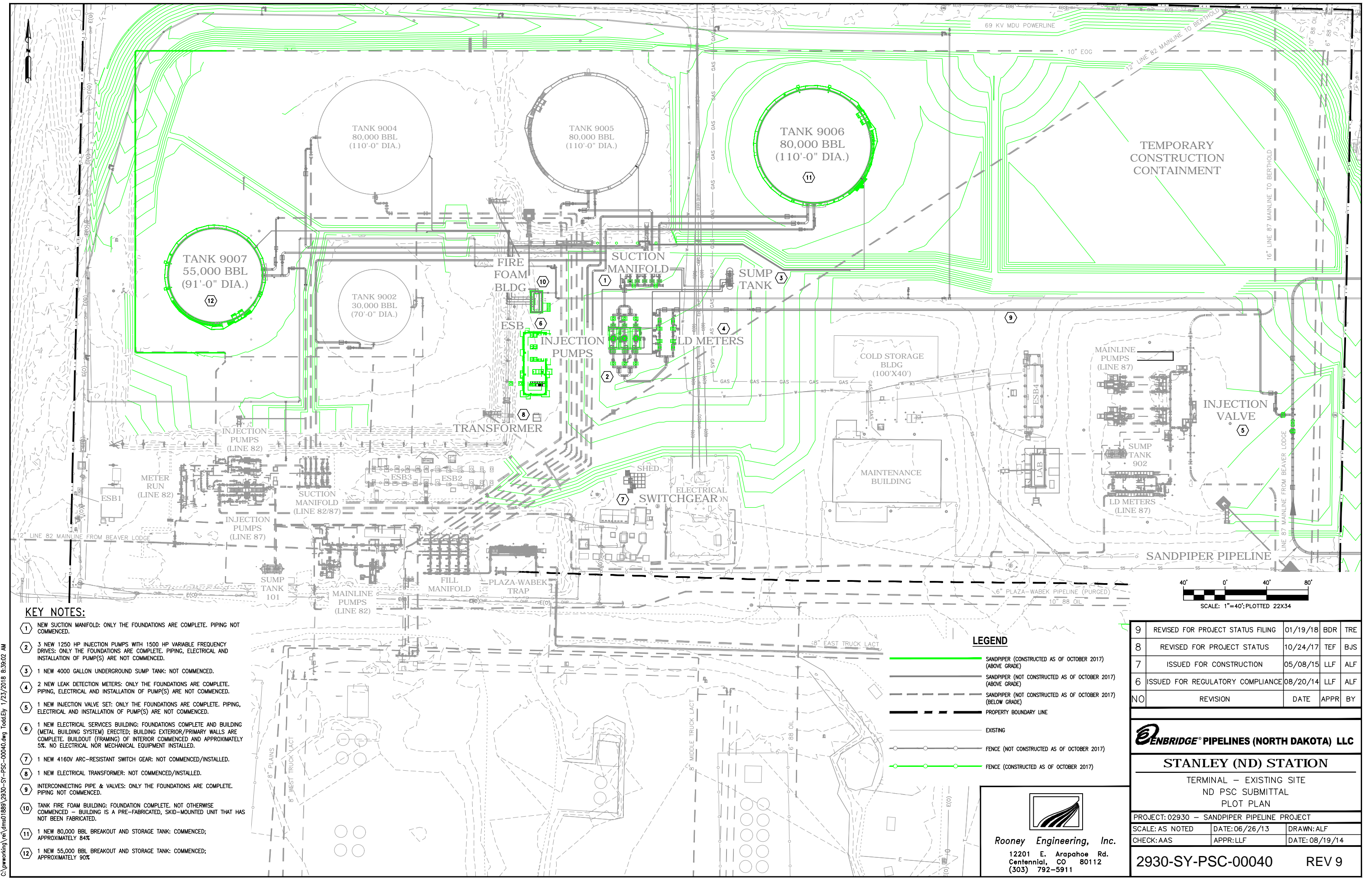

- KEY NOTES:**
- 1 NEW SUCTION MANIFOLD: ONLY THE FOUNDATIONS ARE COMPLETE. PIPING NOT COMMENCED.
 - 2 3 NEW 1250 HP INJECTION PUMPS WITH 1500 HP VARIABLE FREQUENCY DRIVES: ONLY THE FOUNDATIONS ARE COMPLETE. PIPING, ELECTRICAL AND INSTALLATION OF PUMP(S) ARE NOT COMMENCED.
 - 3 1 NEW 4000 GALLON UNDERGROUND SUMP TANK: NOT COMMENCED.
 - 4 2 NEW LEAK DETECTION METERS: ONLY THE FOUNDATIONS ARE COMPLETE. PIPING, ELECTRICAL AND INSTALLATION OF PUMP(S) ARE NOT COMMENCED.
 - 5 1 NEW INJECTION VALVE SET: ONLY THE FOUNDATIONS ARE COMPLETE. PIPING, ELECTRICAL AND INSTALLATION OF PUMP(S) ARE NOT COMMENCED.
 - 6 1 NEW ELECTRICAL SERVICES BUILDING: FOUNDATIONS COMPLETE AND BUILDING (METAL BUILDING SYSTEM) ERECTED; BUILDING EXTERIOR/PRIMARY WALLS ARE COMPLETE. BUILDOUT (FRAMING) OF INTERIOR COMMENCED AND APPROXIMATELY 5%. NO ELECTRICAL NOR MECHANICAL EQUIPMENT INSTALLED.
 - 7 1 NEW 4160V ARC-RESISTANT SWITCH GEAR: NOT COMMENCED/INSTALLED.
 - 8 1 NEW ELECTRICAL TRANSFORMER: NOT COMMENCED/INSTALLED.
 - 9 INTERCONNECTING PIPE & VALVES: ONLY THE FOUNDATIONS ARE COMPLETE. PIPING NOT COMMENCED.
 - 10 TANK FIRE FOAM BUILDING: FOUNDATION COMPLETE. NOT OTHERWISE COMMENCED - BUILDING IS A PRE-FABRICATED, SKID-MOUNTED UNIT THAT HAS NOT BEEN FABRICATED.
 - 11 1 NEW 80,000 BBL BREAKOUT AND STORAGE TANK: COMMENCED; APPROXIMATELY 84%.
 - 12 1 NEW 55,000 BBL BREAKOUT AND STORAGE TANK: COMMENCED; APPROXIMATELY 90%.

LEGEND

	SANDPIPER (CONSTRUCTED AS OF OCTOBER 2017) (ABOVE GRADE)
	SANDPIPER (NOT CONSTRUCTED AS OF OCTOBER 2017) (ABOVE GRADE)
	SANDPIPER (NOT CONSTRUCTED AS OF OCTOBER 2017) (BELOW GRADE)
	PROPERTY BOUNDARY LINE
	EXISTING
	FENCE (NOT CONSTRUCTED AS OF OCTOBER 2017)
	FENCE (CONSTRUCTED AS OF OCTOBER 2017)

NO	REVISION	DATE	APPR	BY
9	REVISED FOR PROJECT STATUS FILING	01/19/18	BDR	TRE
8	REVISED FOR PROJECT STATUS	10/24/17	TEF	BJS
7	ISSUED FOR CONSTRUCTION	05/08/15	LLF	ALF
6	ISSUED FOR REGULATORY COMPLIANCE	08/20/14	LLF	ALF

Rooney Engineering, Inc.
 12201 E. Arapahoe Rd.
 Centennial, CO 80112
 (303) 792-5911

ENBRIDGE PIPELINES (NORTH DAKOTA) LLC

STANLEY (ND) STATION
 TERMINAL - EXISTING SITE
 ND PSC SUBMITTAL
 PLOT PLAN

PROJECT: 02930 - SANDPIPER PIPELINE PROJECT
 SCALE: AS NOTED DATE: 06/26/13 DRAWN: ALF
 CHECK: AAS APPR: LLF DATE: 08/19/14

2930-SY-PSC-00040 REV 9

C:\pwworking\ref\dms01889_2930-SY-PSC-00040.dwg Todd.Ely 1/23/2018 8:39:02 AM