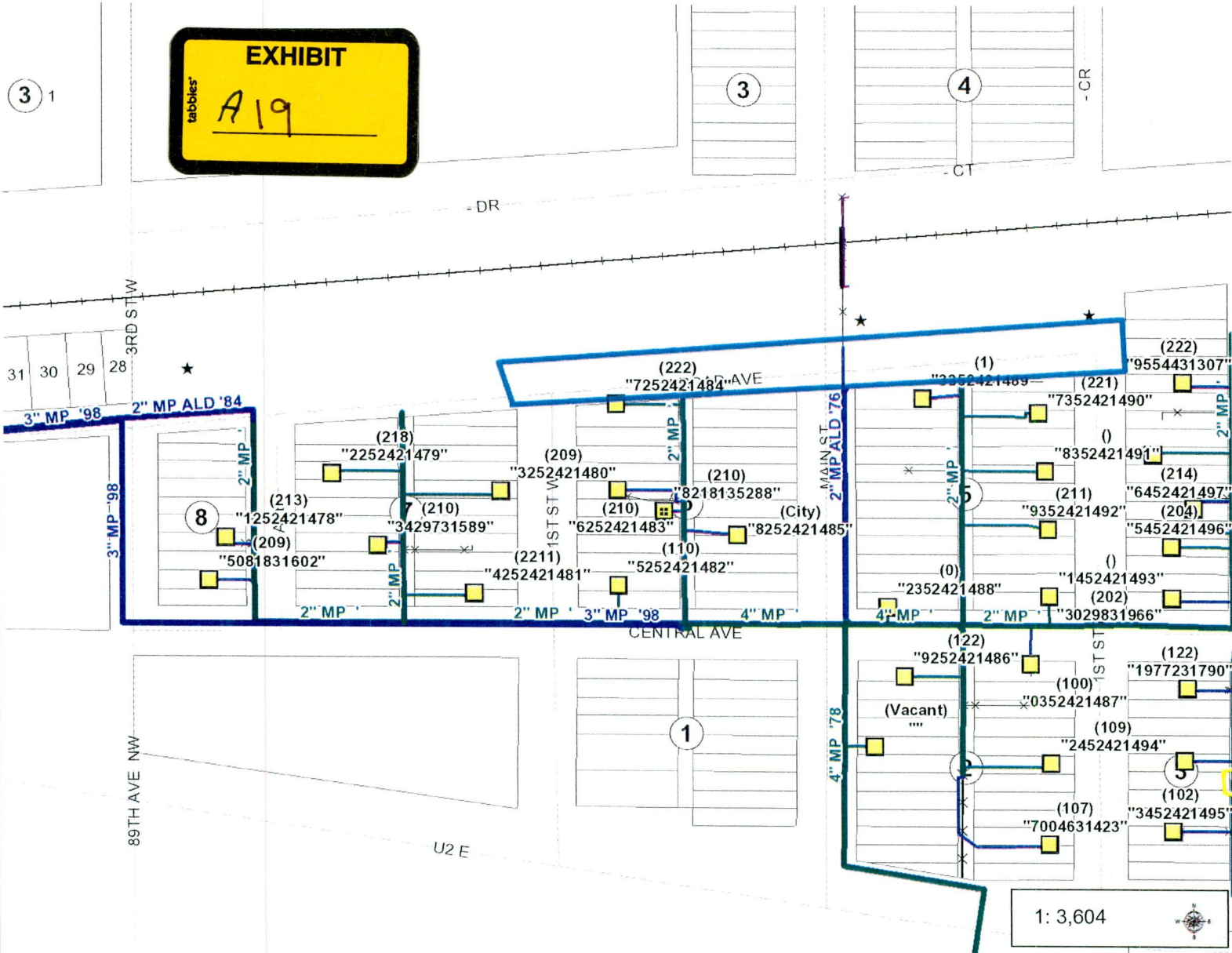

EXHIBIT
tabbies
A19



- Legend**
- GAS.I
 - ★ GAS.I
 - ★ GasFi
 - ★ Gas C
 - ★ <all other values>
 - ★ Created
 - ★ Field Verified
 - ★ Completed
 - Gas Field Line
 - Gas Field Area
 - ♦ CP Isolated Insp
 - ⊙ CP Ground Bed
 - ⊙ Gas Service Poir
 - ⊙ Multiple Meter S
 - ⊙ Single Meter Se
 - ⊙ No Meter Servic
 - ⊙ Gas Station
 - <all other values>
 - District Regulatc
 - Large Customer
 - Rural Regulator
 - ⊙ Town Border Station
 - Liquid Removal Point
 - Foreign Owned Pipelines
 - Transmission Main
 - Main

Notes

Case GS-13-885
No locates were called in for area of damage. Only locates found were expired and away from the damaged area (box shown).

GS-14-229 Filed 06/30/2015 Pages: 1
Exhibit A19
Public Service Commission

GS-13-886 Filed 06/30/2015 Pages: 1
Exhibit A19

GS-13-885 Filed 06/30/2015 Pages: 1
Exhibit A19

GS-13-884 Filed 06/30/2015 Pages: 1
Exhibit A19

PU-14-671 Filed 06/30/2015 Pages: 1
Exhibit A19
Public Service Commission

GS-14-230 Filed 06/30/2015 Pages: 1
Exhibit A19
Public Service Commission

0.1 0 0.06 0.1 Miles

WGS_1984_Web_Mercator_Auxiliary_Sphere
© Montana-Dakota Utilities Company

This map is a user generated static output from the MDU GIS Silverlight mapping website and is for reference only. It is not to be relied upon for construction purposes. It is provided for planning purposes only.

FIELD LOCATES ARE REQUIRED FOR LOCATION OF GAS AND ELECTRICAL FACILITIES

1: 3,604