

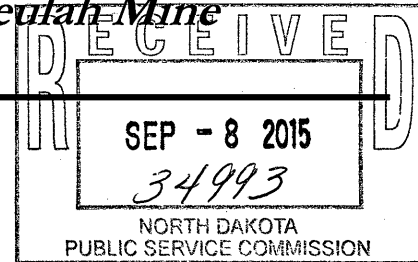

**Dakota Westmoreland Corporation - Beulah Mine**  
A Subsidiary of WESTMORELAND COAL COMPANY



September 8, 2015

Mr. James R. Deutsch  
Director, Reclamation Division  
Public Service Commission  
600 E Boulevard Ave, Dept 408  
Bismarck, ND 58505-0480

Dear Mr. Deutsch:

Re: Revision No. 29, KRSB-8802  
Affidavits of Publication

Pursuant to the requirements of Chapter 38-14-1, NDCC, Section 38-14.1-18(1), attached for your files are copies of affidavits of publication from the *Bismarck Tribune*, the *Hazen Star* and the *Center Republican*.

If you have any questions, please contact me at extension 3926.

Sincerely,

Paula L. Gores  
Permit Coordinator  
Engineering and Environmental

/s/  
Encl/



Case No. 22936: Application of Hunt Oil Co. for an order pursuant to N.D.A.C. 15.4-11.1, R.906, and a total not to exceed five wells on each section 1300

# The Bismarck Tribune

www.bismarcktribune.com

# The Finder

## Classified Advertising Invoice

**Bismarck Tribune**  
 PO BOX 4001  
 LaCrosse, WI 54602-4001  
 888-418-6474

**DAKOTA WESTMORELAND**  
 PO BOX 39  
 BEULAH ND 58523-0039

Customer: **60007152**  
 Phone: **(701) 873-4333**  
 Date: **08/21/2014**

Date	Order #	Type	Order Amt
08/21/14	20736457	INV	1,392.00

Amount Paid: \_\_\_\_\_ CK #: \_\_\_\_\_

CREDIT CARD PAYMENT (circle one)



Card #: \_\_\_\_\_  
 Exp Date: \_\_\_\_\_  
 Signature: \_\_\_\_\_  
 Credit card users: Fax to 608-791-8212

CashAmt

PLEASE DETACH AND RETURN TOP PORTION WITH YOUR PAYMENT

Lee Enterprises no longer accepts credit card payments sent via e-mail. Emails containing credit card numbers will be blocked. Please use the coupon above to send a credit card payment to remittance address located in the upper right corner. You may also send the coupon to a secure fax at 608-791-8212.

Date	Date	Times Run	Description	Lines	Class Code	Order Amt	Net Amt Due
07/31/14	08/21/14	4	Mercer County / Oliver County Bismarck Tribune	124.00	Legals	1,392.00	1,392.00

**Affidavit of Publication**  
 State of North Dakota ) SS County of Burleigh  
 Before me, a Notary Public for the State of North Dakota personally appeared CK who being duly sworn, deposes and says that he (she) is the Clerk of Bismarck Tribune Co., and that the publication(s) were made through the Bismarck Tribune on the following dates: 7/31, 8/7, 14, 21. Signed Carmen Kuestz sworn and subscribed to before me this 16th day of September 2014.  
Morgan Doll  
 Notary Public in and for the State of North Dakota

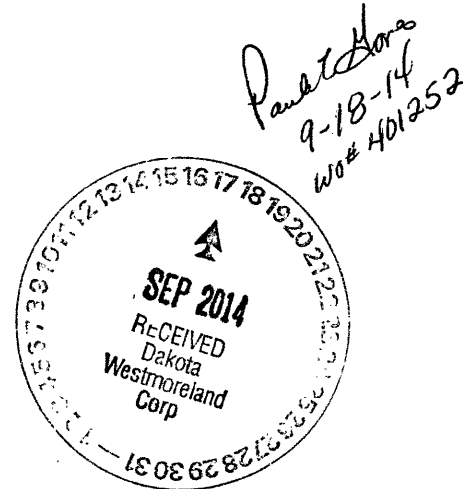

Please return invoice or put order number on check. Thank You.

Remarks	Total Due: 1,392.00
---------	---------------------

**Bismarck Tribune**  
 www.bismarcktribune.com  
 PO BOX 4001  
 LaCrosse, WI 54602-4001

Terms: PAYMENT IS DUE UPON RECEIPT OF INVOICE

# The Bismarck Tribune

www.bismarcktribune.com

## The Finder

### DAKOTA WESTMORELAND

PO BOX 39  
BEULAH ND 58523-0039

Date	Order #	Type	Order Amt
08/21/14	20736457	INV	1,392.00

Amount Paid: \_\_\_\_\_ CK #: \_\_\_\_\_

PLEASE DETACH AND

Lee Enterprises no longer accepts credit card payments sent via the coupon above to send a credit card payment to remittance. You may also send the coupon to a secure fax at 608-791-8211.

Date	Date	Times Run	Description
07/31/14	08/21/14	4	Bismarck Tribune

Mercer County / Oliver County

**Affidavit of Publication**  
State of North Dakota ) SS County of Burleigh  
Before me, a Notary Public for the State of North Dakota personally appeared CK, who being duly sworn, deposes and says that he (she) is the Clerk of Bismarck Tribune Co., and that the publication(s) were made through the Bismarck Tribune on the following dates: 7/31, 8/7, 14, 21. Signed Carmen Kuntz sworn and subscribed to before me this 16th day of September 2014.  
Morgan Doll  
Notary Public in and for the State of North Dakota

**MORGAN DOLL**  
Notary Public  
State of North Dakota  
My Commission Expires Jan 2015

Please return invoice or put order number on check. Thank You.

Remarks

Bismarck Tribune  
www.bismarcktribune.com  
PO BOX 4001  
LaCrosse, WI 54602-4001

Terms: PAYMENT IS DUE UPON RECEIPT OF INVOICE

### NOTICE OF APPLICATION FOR REVISION TO A SURFACE COAL MINE PERMIT

Please take notice that Dakota Westmoreland Corporation, PO Box 39, Beulah, North Dakota 58523, has made application to the North Dakota Public Service Commission for Revision No. 29 to surface coal mining permit KRSB-8802. Revision No. 29 changes the postmine land use for a 30-acre parcel of reclaimed cropland/hayland from agricultural to industrial in the SE¼ of Section 11 and the NE¼ of Section 14, T.143N., R.88W., Mercer County, North Dakota. This postmine land use change will facilitate the addition of a transload multi-use facility to be located in portions of Sections 10, 11 and 14, T.143N., R.88W., Mercer County, North Dakota. The purpose of Revision 29 is to modify the existing facilities area. Construction of the transload multi-use facility will require removing nearly half a million cubic yards of overburden to Section 19, T.143N., R.87W., Oliver County and Section 24, T.143N., R.88W., Mercer County for the final pit reclamation of the Charlie Pit. This will add one year to the current reclamation timeline approved in Permit KRSB-8802 and extend the reclamation completion date for that pit area until 2016. KRSB-8802 is located in Sections 10, 11, 12, 13, 14, 15 and 24, Township 143 North, Range 88 West, Mercer County, ND and Sections 7, 8, 17, 18, 19 and 20, Township 143 North, Range 87 West, Oliver County, ND. This area is contained on the United States geological survey map named Medicine Butte, N.E., North Dakota. The precise location and boundaries of the land affected by this revision and the transload multi-use facility rail loop are depicted on the accompanying map.

This application is on file in the Office of the Director, Reclamation Division, Public Service Commission, 600 East Boulevard Avenue, Dept. 408, Bismarck, North Dakota 58505-0480 and the Office of the County Auditor, Mercer County, Stanton, ND and Oliver County, Center, ND. It may be viewed at these locations during normal working hours.

Written comments, objections, or requests for an informal conference on the revision application may be submitted by any person with an interest which is or may be adversely affected to the North Dakota Public Service Commission within 30 days of the last publication of this notice. Any request for an informal conference must include the reasons for the request. The legal description and names of the apparent surface and mineral owners of the land affected by the revision are as follows:

#### T.143N., R.88W., Mercer County

LOCATION	SURFACE OWNER(S)	COAL OWNER(S)
SE¼, Sec. 11	Dakota Westmoreland Corporation Otter Tail Power Co. Northern Municipal Power Agcy. Montana-Dakota Utilities Co. Northwestern Energy	Henry G. Grishkowsky Delmar N. Grishkowsky Eldon Grishkowsky

SW¼, Sec. 11	Dakota Westmoreland Corporation Otter Tail Power Co. Northern Municipal Power Agcy. Montana-Dakota Utilities Co. Northwestern Energy	Glenn & Beatrice Murray Gary Murray Phyllis O'Neil Armon & Peggy Jo Wolff Family Mineral Trust
--------------	--	--

N¼, Sec. 14	Dakota Westmoreland Corporation Otter Tail Power Co. Northern Municipal Power Agcy. Montana-Dakota Utilities Co. Northwestern Energy	USA
-------------	--	-----

NE¼, Sec. 24	Bertha, Faith & Faye LLC	Bertha Orth Bertha, Faith & Faye LLC
SE¼, Sec. 24	Bertha, Faith & Faye LLC	USA

#### T.143N., R.87W., Oliver County

W¼, Sec. 19	Darell J. Herman	Karen A. Heth Marleen T. Schnaidt Mary Margaret Wolf Darell J. Herman
-------------	------------------	--

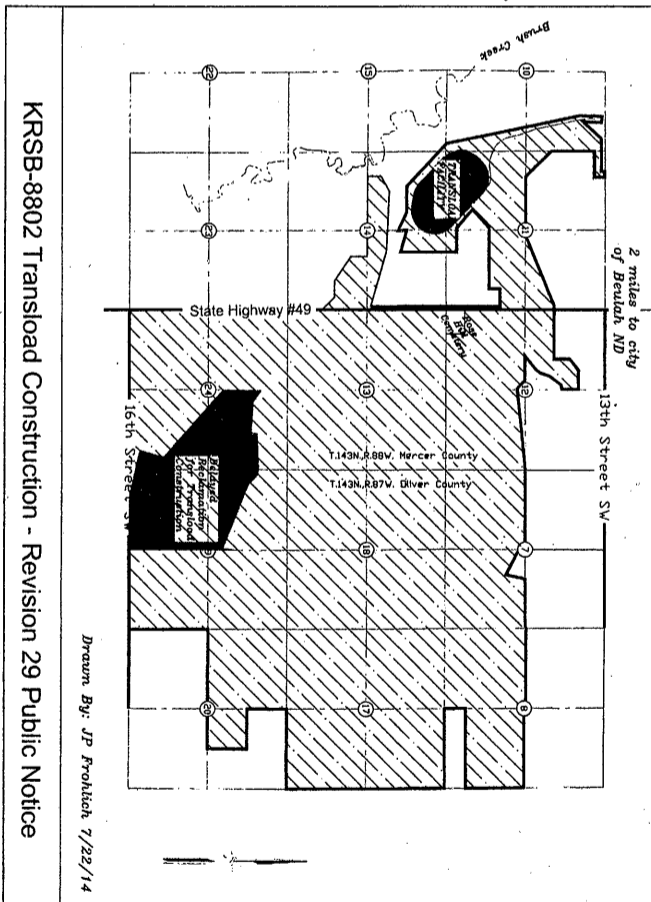

7/31, 8/7, 14 & 21 - 20736457

d. Please use

let Amt Due

1,392.00

*Handwritten:* what time 9-18-14 WO# 401252

9202122233043526

1,392.00



# PUBLIC NOTICE

KRSB-8802 Transload Construction - Revision 29 Public Notice

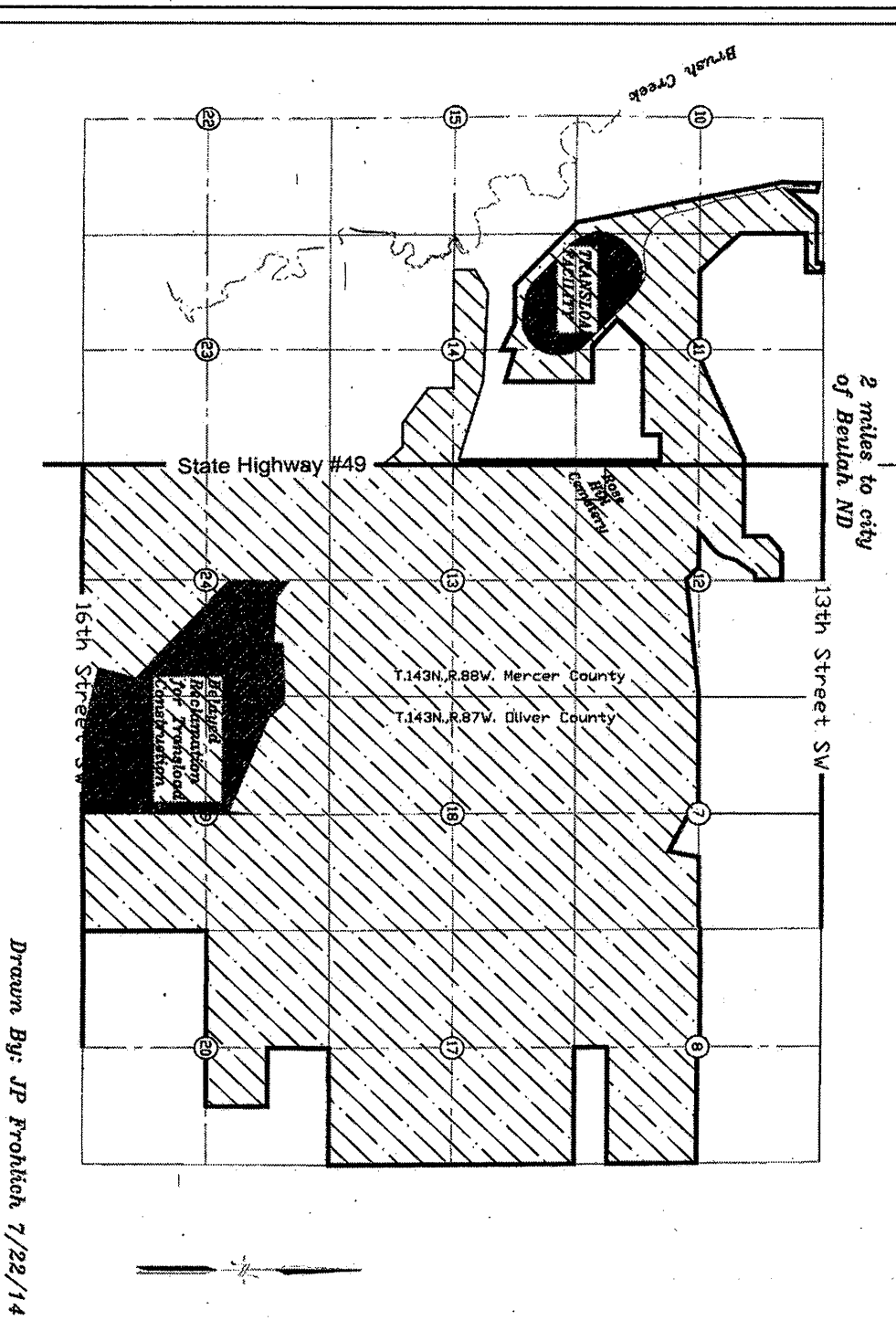

## NOTICE OF APPLICATION FOR REVISION TO A SURFACE COAL MINE PERMIT

Please take notice that Dakota Westmoreland Corporation, PO Box 39, Beulah, North Dakota 58523, has made application to the North Dakota Public Service Commission for Revision No. 29 to surface coal mining permit KRSB-8802. Revision No. 29 changes the postmine land use for a 30-acre parcel of reclaimed cropland/hayland from agricultural to industrial in the SE $\frac{1}{4}$  of Section 11 and the NE $\frac{1}{4}$  of Section 14, T.143N., R.88W., Mercer County, North Dakota. This postmine land use change will facilitate the addition of a transload multi-use facility to be located in portions of Sections 10, 11 and 14, T.143N., R.88W., Mercer County, North Dakota. The purpose of Revision 29 is to modify the existing facilities area. Construction of the transload multi-use facility will require removing nearly half a million cubic yards of overburden to Section 19, T.143N., R.87W., Oliver County and Section 24, T.143N., R.88W., Mercer County for the final pit reclamation of the Charlie Pit. This will add one year to the current reclamation timeline approved in Permit KRSB-8802 and extend the reclamation completion date for that pit area until 2016.

KRSB-8802 is located in Sections 10, 11, 12, 13, 14, 15 and 24, Township 143 North, Range 88 West, Mercer County, ND and Sections 7, 8, 17, 18, 19 and 20, Township 143 North, Range 87 West, Oliver County, ND. This area is contained on the United States geological survey map named Medicine Butte, N.E., North Dakota. The precise location and boundaries of the land affected by this revision and the transload multi-use facility rail loop are depicted on the accompanying map.

This application is on file in the Office of the Director, Reclamation Division, Public Service Commission, 600 East Boulevard Avenue, Dept. 408, Bismarck, North Dakota 58505-0480 and the Office of the County Auditor, Mercer County, Stanton, ND and Oliver County, Center, ND. It may be viewed at these locations during normal working hours.

Written comments, objections, or requests for an informal conference on the revision application may be submitted by any person with an interest which is or may be adversely affected to the North Dakota Public Service Commission within 30 days of the last publication of this notice. Any request for an informal conference must include the reasons for the request. The legal description and names of the apparent surface and mineral owners of the land affected by the revision are as follows:

### T.143N., R88W., Mercer County

LOCATION	SURFACE OWNER(S)	COAL OWNER(S)
SE $\frac{1}{4}$ , Sec. 11	Dakota Westmoreland Corporation Otter Tail Power Co. Northern Municipal Power Agcy. Montana-Dakota Utilities Co. Northwestern Energy	Henry G. Grishkowsky Delmar N. Grishkowsky Eldon Grishkowsky
SW $\frac{1}{4}$ , Sec. 11	Dakota Westmoreland Corporation Otter Tail Power Co. Northern Municipal Power Agcy. Montana-Dakota Utilities Co. Northwestern Energy	Glenn & Beatrice Murray Gary Murray Phyllis O'Neil Armon & Peggy Jo Wolff Family Mineral Trust
N $\frac{1}{2}$ , Sec. 14	Dakota Westmoreland Corporation Otter Tail Power Co. Northern Municipal Power Agcy. Montana-Dakota Utilities Co. Northwestern Energy	USA
NE $\frac{1}{4}$ , Sec. 24	Bertha, Faith & Faye LLC	Bertha Orth Bertha, Faith & Faye LLC
SE $\frac{1}{4}$ , Sec. 24	Bertha, Faith & Faye LLC	USA

### T.143N., R87W., Oliver County

W $\frac{1}{2}$ , Sec. 19	Darell J. Herman	Karen A. Heth Marleen T. Schnaidt Mary Margaret Wolf Darell J. Herman
---------------------------	------------------	--

(7-31-14) (8-7-14) (8-14-14) (8-21-14)

AFFIDAVIT OF PUBLICATION

STATE OF NORTH DAKOTA )  
 ) SS  
 COUNTY OF Mercer )

I SHELLEY CHASE, being first duly sworn, on my own oath, say, that I am the bookkeeper of the Hazen Star, a weekly newspaper of general circulation, published in the city of Hazen, that the advertisement headed:

DAKOTA WESTMORELAND HZ-COAL MINE PERMIT WITH MAP/LEGAL

---

a printed copy of which is here annexed, was published in the regular and entire issue of said newspaper during the period and time of publication, and that the notice was published in the newspaper proper, and not in a supplement,

for 4 consecutive week 08/21/2014 to wit:

Column Inches 45.75	\$6.06	\$277.25	07/31/2014
Column Inches 45.75	\$6.06	\$277.25	08/07/2014
Column Inches 45.75	\$6.06	\$277.25	08/14/2014
Column Inches 45.75	\$6.06	\$277.25	08/21/2014

---

Notary Fee \$1.00 Total Cost of Legal \$1,110.00

Shelley Chase  
Shelley Chase

Subscribed and sworn to before me this 25th day of August A.D. 2014

(Seal) [Signature]

Notary Public, State of North Dakota McLean County

My Commission Expires

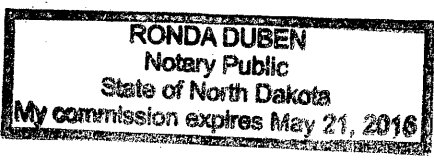

# Public Notice

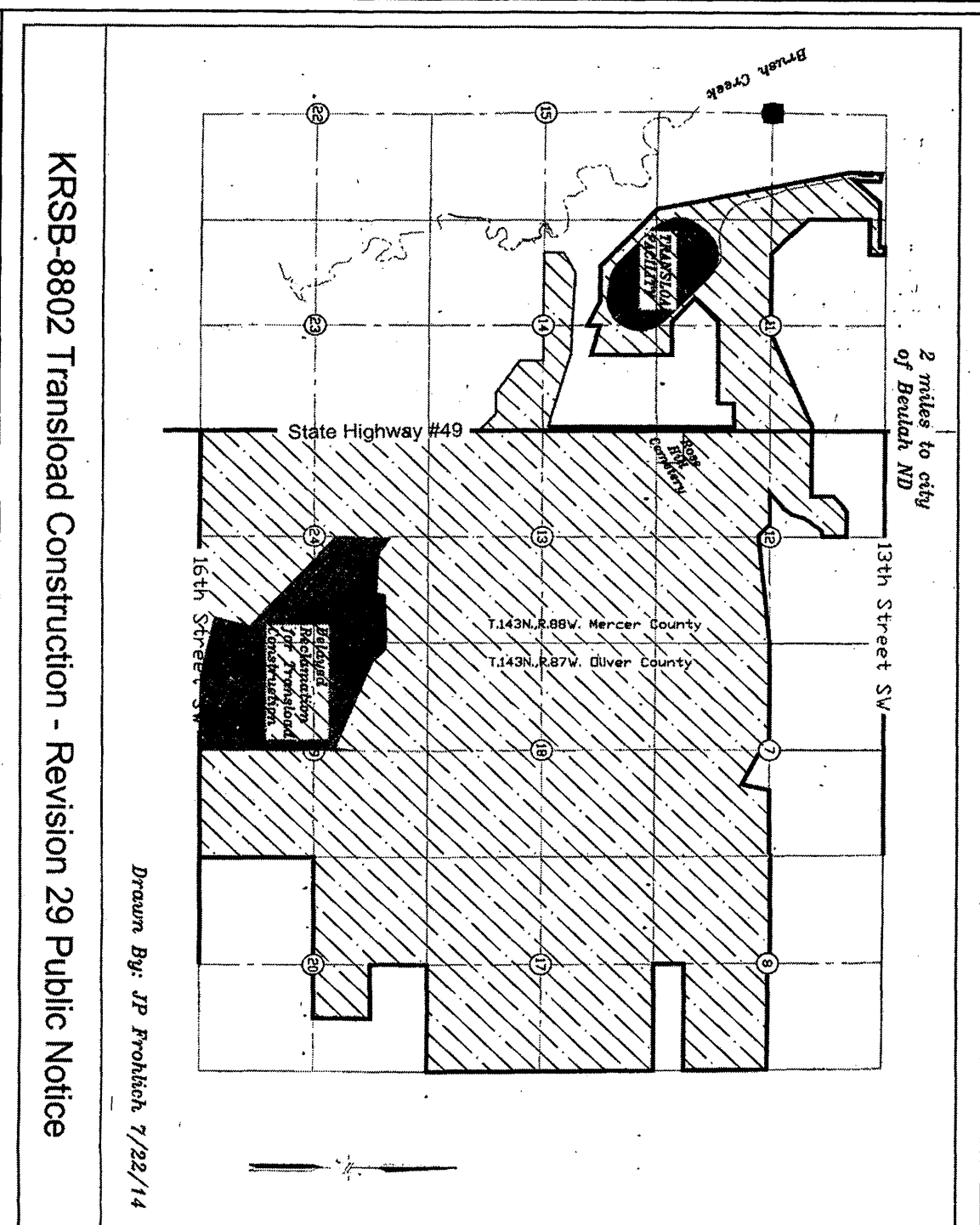

**NOTICE OF APPLICATION  
FOR REVISION TO A SURFACE COAL MINE PERMIT**

Please take notice that Dakota Westmoreland Corporation, PO Box 39, Beulah, North Dakota 58523, has made application to the North Dakota Public Service Commission for Revision No. 29 to surface coal mining permit KRSB-8802. Revision No. 29 changes the postmine land use for a 30-acre parcel of reclaimed cropland/hayland from agricultural to industrial in the SE¼ of Section 11 and the NE¼ of Section 14, T.143N., R.88W., Mercer County, North Dakota. This postmine land use change will facilitate the addition of a transload multi-use facility to be located in portions of Sections 10, 11 and 14, T.143N., R.88W., Mercer County, North Dakota. The purpose of Revision 29 is to modify the existing facilities area. Construction of the transload multi-use facility will require removing nearly half a million cubic yards of overburden to Section 19, T.143N., R.87W., Oliver County and Section 24, T.143N., R.88W., Mercer County for the final pit reclamation of the Charlie Pit. This will add one year to the current reclamation timeline approved in Permit KRSB-8802 and extend the reclamation completion date for that pit area until 2016.

KRSB-8802 is located in Sections 10, 11, 12, 13, 14, 15 and 24, Township 143 North, Range 88 West, Mercer County, ND and Sections 7, 8, 17, 18, 19 and 20, Township 143 North, Range 87 West, Oliver County, ND. This area is contained on the United States geological survey map named Medicine Butte, N.E., North Dakota. The precise location and boundaries of the land affected by this revision and the transload multi-use facility rail loop are depicted on the accompanying map.

This application is on file in the Office of the Director, Reclamation Division, Public Service Commission, 600 East Boulevard Avenue, Dept. 408, Bismarck, North Dakota 58505-0480 and the Office of the County Auditor, Mercer County, Stanton, ND and Oliver County, Center, ND. It may be viewed at these locations during normal working hours.

Written comments, objections, or requests for an informal conference on the revision application may be submitted by any person with an interest which is or may be adversely affected to the North Dakota Public Service Commission within 30 days of the last publication of this notice. Any request for an informal conference must include the reasons for the request. The legal description and names of the apparent surface and mineral owners of the land affected by the revision are as follows:

<u>T.143N., R.88W., Mercer County</u>		
LOCATION	SURFACE OWNER(S)	COAL OWNER(S)
SE¼, Sec. 11	Dakota Westmoreland Corporation Otter Tail Power Co. Northern Municipal Power Agcy. Montana-Dakota Utilities Co. Northwestern Energy	Henry G. Grishkowsky Delmar N. Grishkowsky Eldon Grishkowsky
SW¼, Sec. 11	Dakota Westmoreland Corporation Otter Tail Power Co. Northern Municipal Power Agcy. Montana-Dakota Utilities Co. Northwestern Energy	Glenn & Beatrice Murray Gary Murray Phyllis O'Neil Armon & Peggy Jo Wolff Family Mineral Trust
N½, Sec. 14	Dakota Westmoreland Corporation Otter Tail Power Co. Northern Municipal Power Agcy. Montana-Dakota Utilities Co. Northwestern Energy	USA
NE¼, Sec. 24	Bertha, Faith & Faye LLC	Bertha Orth Bertha, Faith & Faye LLC
SE¼, Sec. 24	Bertha, Faith & Faye LLC	USA
<u>T.143N., R.87W., Oliver County</u>		
W½, Sec. 19	Darell J. Herman	Karen A. Heth Marleen T. Schnaidt Mary Margaret Wolf Darell J. Herman