

Sunflower Wind Project
Application for North Dakota
Certificate of
Site Compatibility

Figure 10B
Turbine Sound Levels
Greater than 50dbA
GE 1.85-87

Morton and Stark Counties, ND
February 2014

- Project Area
- Turbine Location*
- Alternate Turbine Location*
- Approximate Maximum
50dbA or Greater
Noise Extent
- Occupied Residence
Structure
(Occupation Unknown)
- Unoccupied Structure
- County Boundary
- Interstate Highway
- Stream or River

Tt_ID	Type	Tt_ID	Type
1	Home	23	Outbuilding
2	Home	24	Outbuilding
3	Home	25	Outbuilding
4	Home	26	Outbuilding
5	Home	27	Outbuilding
6	Home	28	Outbuilding
7	Home	29	Outbuilding
8	Home	30	Outbuilding
9	Home	30	Outbuilding
10	Home	32	Outbuilding
11	Home	33	Outbuilding
12	Home	34	Outbuilding
13	Home	35	Outbuilding
14	Home	36	Outbuilding
15	Home	37	Outbuilding
16	Home	38	Outbuilding
17	Barn	39	Outbuilding
18	Barn	40	Outbuilding
19	Microwave Tower	41	Outbuilding
20	Outbuilding	42	Outbuilding
21	Outbuilding	43	Tanks
22	Outbuilding		

*The Project would utilize up to 59 GE 1.85-87 turbines; however, 76 potential GE turbine locations are included on this figure to account for alternate locations that may be used.

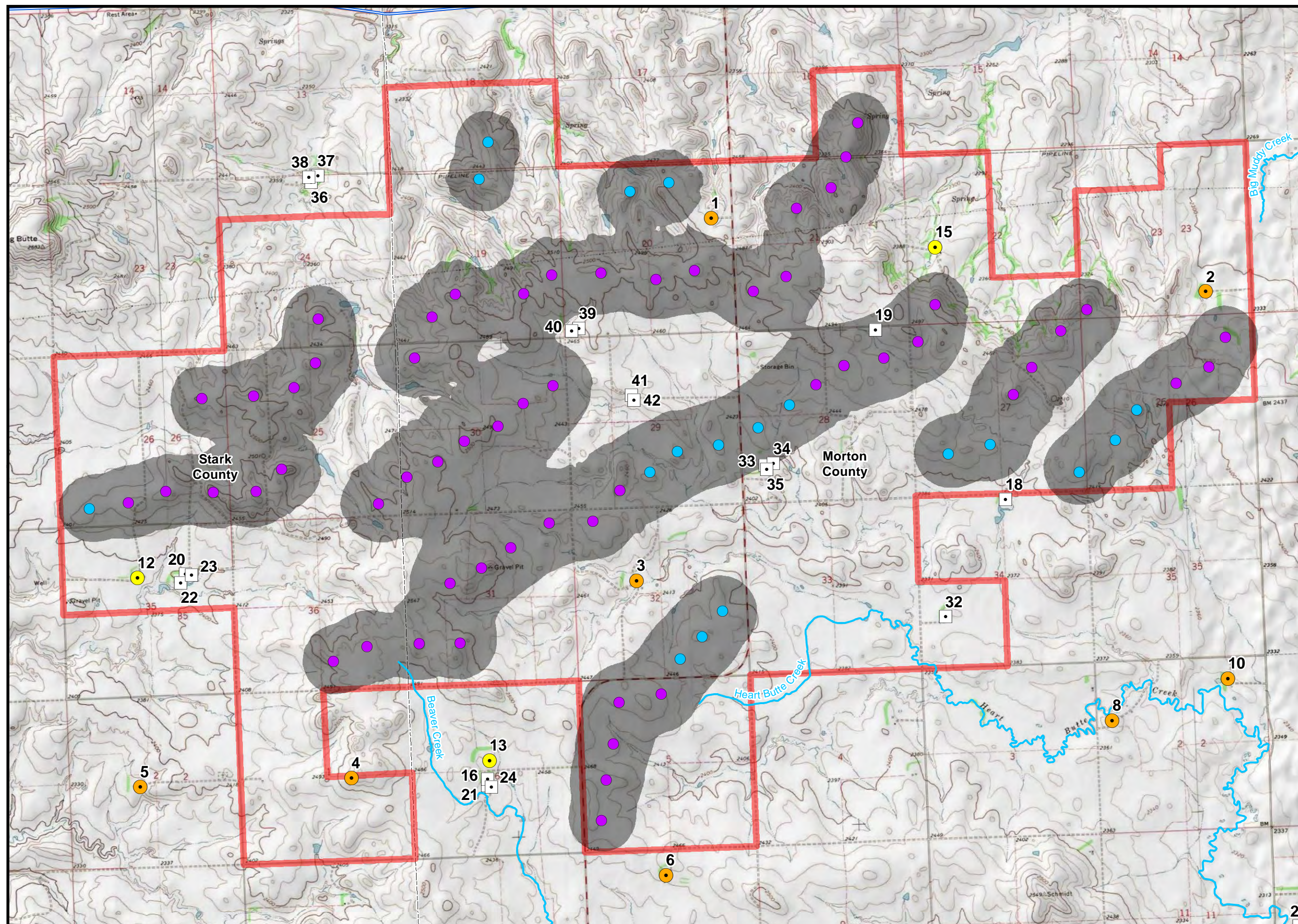
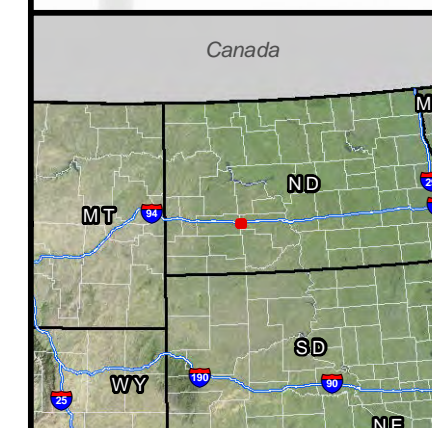

P:\GIS_PROJECTS\Infinity_Wind_Power\Sunflower_ND\PSC_CSC\MXDs\CSC\Infinity_SCS_CFig_10B_GE_SoundLevels_171111_20140224.mxd - Last Saved 2/26/2014