

Attn: Jerry Lein
600 E. Boulevard, Dept. 408
Bismarck, ND 58505-0480

Submittal via email to ndpsc@nd.gov
Case Number: PU-14-105

Re: Sunflower Wind Project – Construction Site Access Road Adjustment

Dear Mr. Lein,

The Sunflower Wind Project has begun construction activities for 2016 and per the requirements set forth in the ND-03_Sunflower_PSC_2014-05-19_Certification of Provisions item number 34, Sunflower Wind is to make formal requests for approval of any design changes made to the project prior to installation. We would like to request written approval to make the following design changes:

1. Reroute the access road near turbine site 34 to provide a greater buffer near the culturally sensitive area to the south of the entrance off 40th Street (Attachment 1). This change is within the leased disturbance area, remains within the culturally surveyed corridor and will not affect any exclusionary or avoidance areas.
2. Install a temporary ramp to exit empty turbine component trucks (Attachment 2). This area will be restored to its natural state. This change is within the leased disturbance area, remains within the culturally surveyed corridor and will not affect any exclusionary or avoidance areas.

If you require further explanation, my contact information is below. We look forward to hearing your response.

Sincerely,



Aron Anderson
Senior Project Manager
Solas Energy Consulting
aanderson@solasenergyconsulting.com
612-599-4251

CC:

Jerry Lein	Jon Johnson
Todd Hartleben	Deron Lawrence
Sean Garry	Cindy Whitney
Jed Dailey	

Attachment 1 - Turbine 34 Access Road Re-route

Attachment 2 - Turbine 7 Temporary Exit Ramp

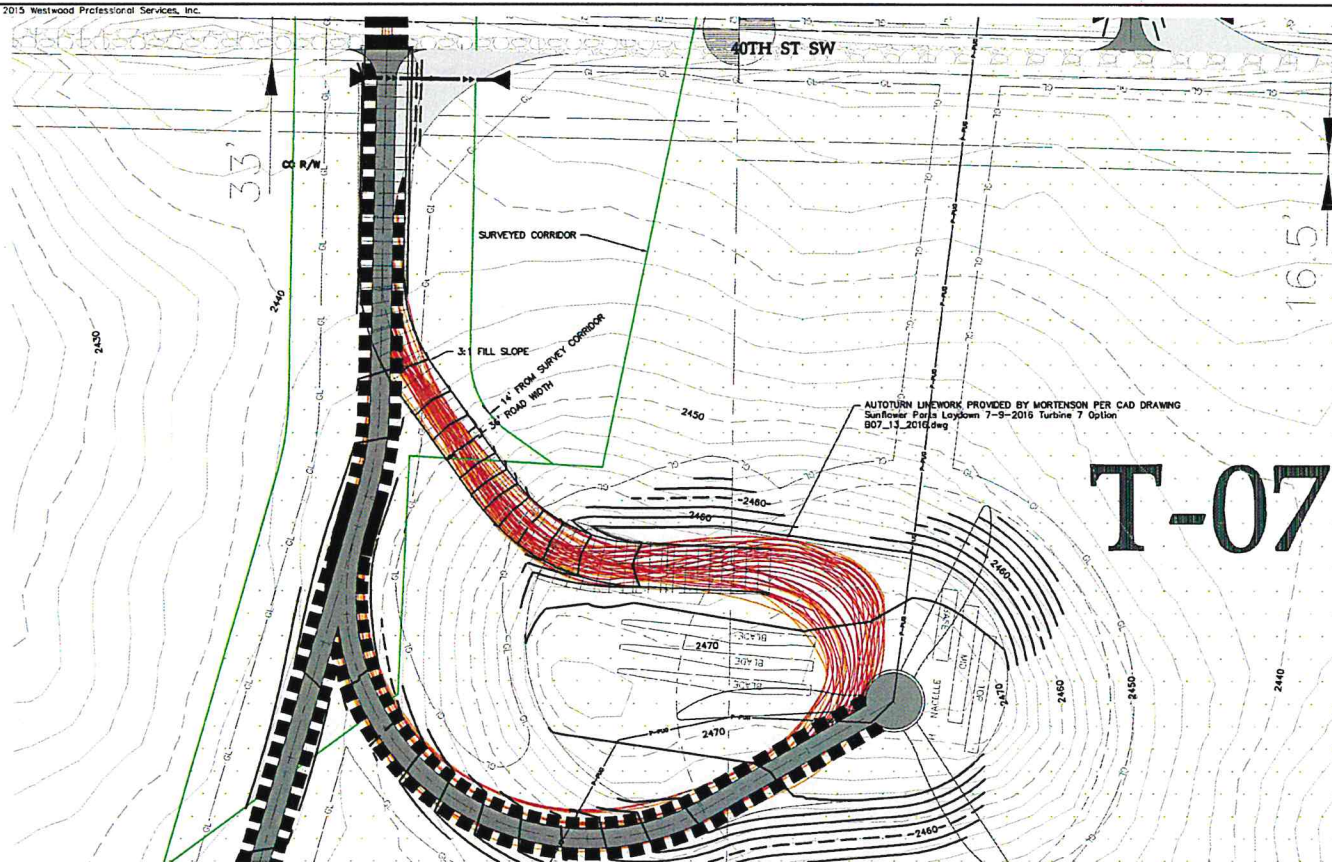

- LEGEND:**
- TURBINE LOCATION
 - TURBINE NUMBER
 - PROPOSED ACCESS ROAD
 - PROPOSED CRANE PATH
 - NON-PARTICIPATING LAND
 - SECTION LINES
 - RIGHT-OF-WAY LINES
 - EASEMENT LINES
 - UNDERGROUND COLLECTION
 - PERIMETER SEDIMENT CONTROL
 - VEHICLE TIRE PATH PER MORTENSON AUTOTURN
 - VEHICLE ENVELOPE PER MORTENSON AUTOTURN
 - GRADING LIMITS
 - PROPOSED CONTOUR (10 FT)
 - PROPOSED CONTOUR (2 FT)
 - EX. INDEX CONTOUR (10 FT)
 - EX. INTERVAL CONTOUR (2 FT)
 - EX. GRAVEL ROAD
 - EX. FENCE
 - EX. TREELINE
 - EX. FIBER OPTIC LINE
 - EX. GAS PIPELINE
 - MICROWAVE BEAM PATH
 - EX. OVERHEAD POWER
 - EX. TELEPHONE LINE
 - EX. WATER LINE
 - EX. STREAM CHANNEL
 - EX. DELINEATED WETLAND/STREAM
 - SURVEYED CULTURAL CORRIDOR

AUTOTURN LINEWORK PROVIDED BY MORTENSON PER CAD DRAWING
Sunflower Parks Laydown 7-9-2016 Turbine 7 Option
807_13_2016.dwg

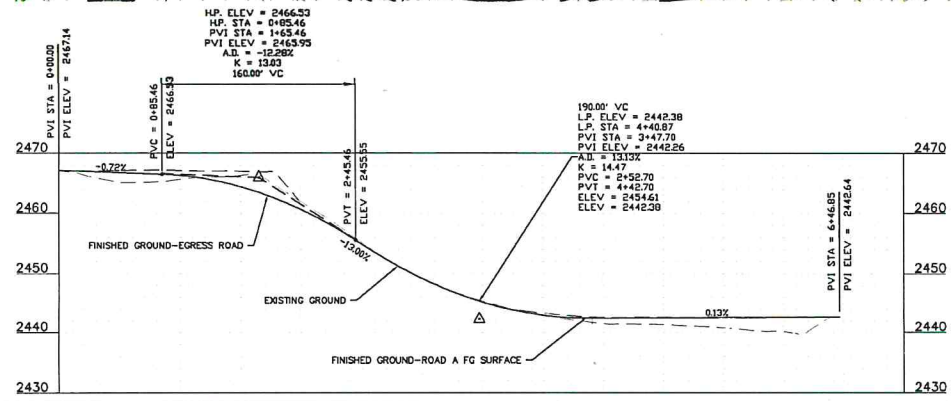

Designed by:	DKC
Checked by:	BSC
Drawn by:	DB
Record Drawing by/Date:	
Revisions:	
4	DATA DESCRIPTION

Prepared for:

Mortenson
construction
700 Meadow Lane
Minneapolis, MN 55440

Sunflower Wind Project
Stark and Morton Counties,
North Dakota

T-7 Egress Route Exhibit

NOT FOR CONSTRUCTION

Date: 7/18/16
Sheet: 1 OF 1