

Attn: Jerry Lein  
600 E. Boulevard, Dept. 408  
Bismarck, ND 58505-0480

Submittal via email to [ndpsc@nd.gov](mailto:ndpsc@nd.gov)  
Case Number: PU-14-105

Re: Sunflower Wind Project – Crane Travel Path

Dear Mr. Lein,

The Sunflower Wind Project is currently completing construction activities for 2016 and per the requirements set forth in the ND-03\_Sunflower\_PSC\_2014-05-19\_Certification of Provisions item number 34, Sunflower Wind is to make formal requests for approval of any design changes made to the project prior to installation. We would like to request written approval to make the following design changes:

1. Reroute the crane travel path between turbine 8 and turbine 9 as shown in Attachment 1 to reduce the amount of topography the crane has to travel and follow the property boundary rather than cutting across a field. This change is for the temporary crane travel path within the leased disturbance area, remains within the culturally surveyed corridor and will not affect any exclusionary or avoidance areas.
2. Reroute the crane travel path between turbine 11 and turbine 25 as shown in Attachment 2 to reduce the amount of topography and cut to fill work the crane has to travel. This change is for the temporary crane travel path within the leased disturbance area, remains within the culturally surveyed corridor and will not affect any exclusionary or avoidance areas.
3. Reroute the crane travel path from turbine 29 north along County Road 90 as shown in Attachment 3 to reduce the amount of topography the crane has to travel and follow the property boundary rather than cutting across a field. This change is for the temporary crane travel path within the leased disturbance area, remains within the culturally surveyed corridor and will not affect any exclusionary or avoidance areas.

If you require further explanation, my contact information is below. We look forward to hearing your response.

Sincerely,



Aron Anderson  
Senior Project Manager  
Solas Energy Consulting  
[aanderson@solasenergyconsulting.com](mailto:aanderson@solasenergyconsulting.com)  
612-599-4251

CC:

Jerry Lein

Todd Hartleben

Sean Garry

Jed Dailey

Jon Johnson

Deron Lawrence

Cindy Whitney

Ryan Hartleben

**Attachment 1 - Turbine 8 to Turbine 9 Temporary Crane Path Re-Route**

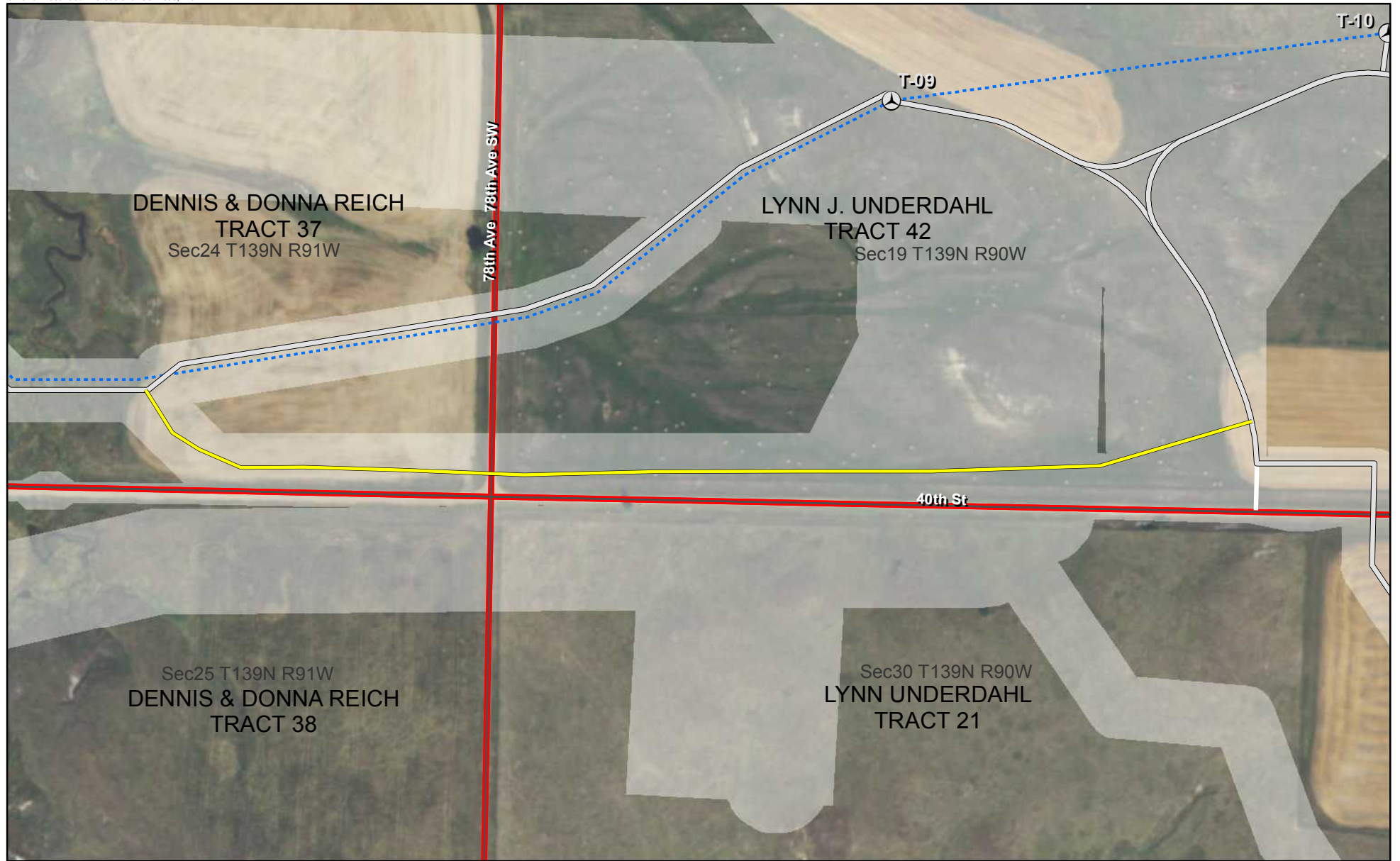

Data Source(s): Westwood (2016).

# Sunflower Wind Project

Stark and Morton Counties, North Dakota

## Revised Crane Path Exhibit

EXHIBIT: 1  
August 11, 2016

# Westwood

Toll Free (888) 937-5150 westwoodps.com  
Westwood Professional Services, Inc.

**Legend**

Turbine	Revised Crane Path	Environmental Survey Area
Planned Crane Path	Section	Parcel Boundary
Collection Line	Access Road	

N

0 400 Feet

**Attachment 2 - Turbine 11 to Turbine 25 Temporary Crane Path Re-Route**

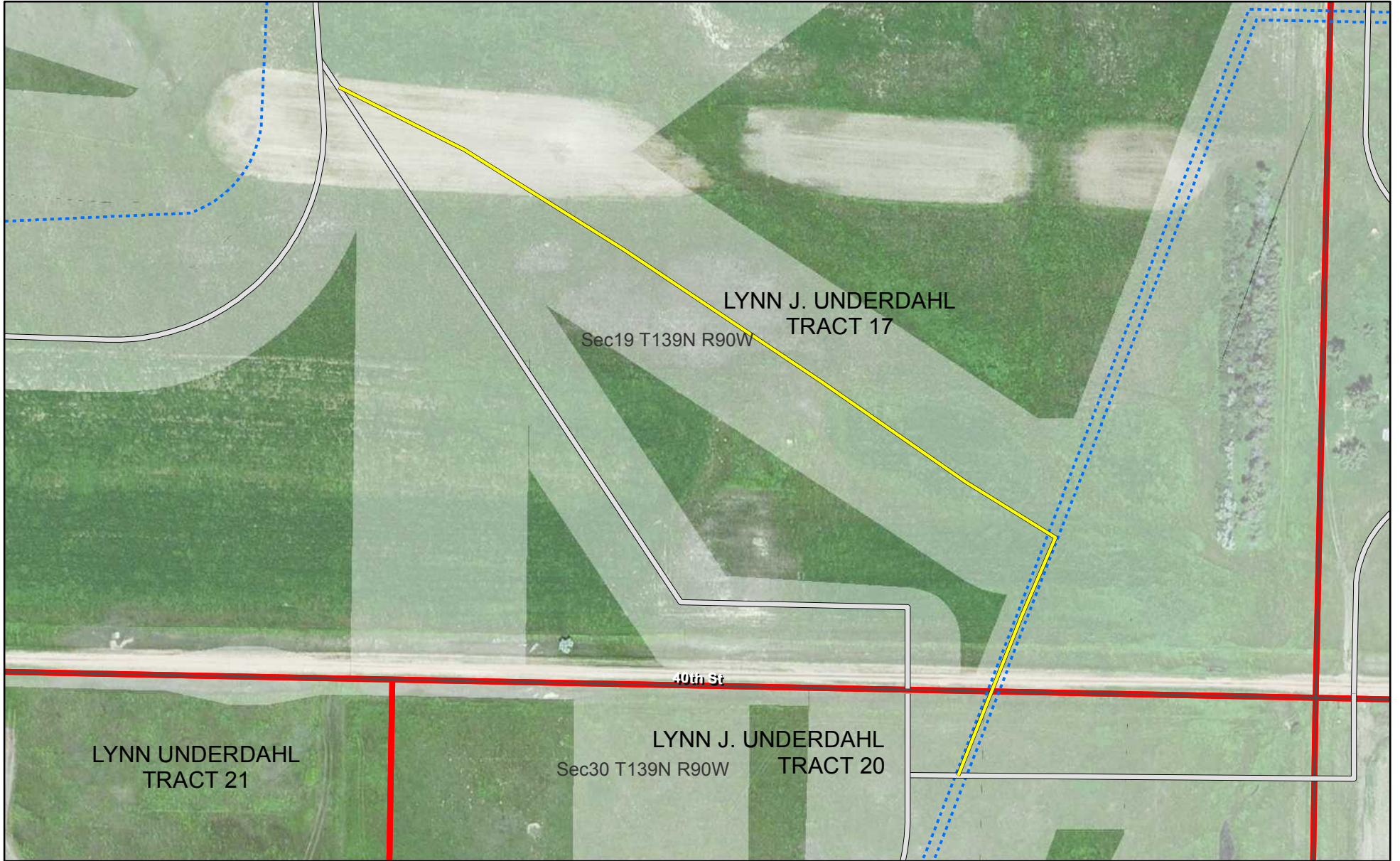

Data Source(s): Westwood (2016).

# Westwood

Toll Free (888) 937-5150 westwoodps.com  
Westwood Professional Services, Inc.

Legend	
	Revised Crane Path
	Planned Crane Path
	Collection Line
	Access Road
	Environmental Survey Area
	Section
	Parcel Boundary



## Sunflower Wind Project

Stark and Morton Counties, North Dakota

### Revised Crane Path Exhibit

EXHIBIT: 2  
August 11, 2016

**Attachment 3 - Turbine 29 North up County Road 90 for Temporary Crane Path  
Re-Route**

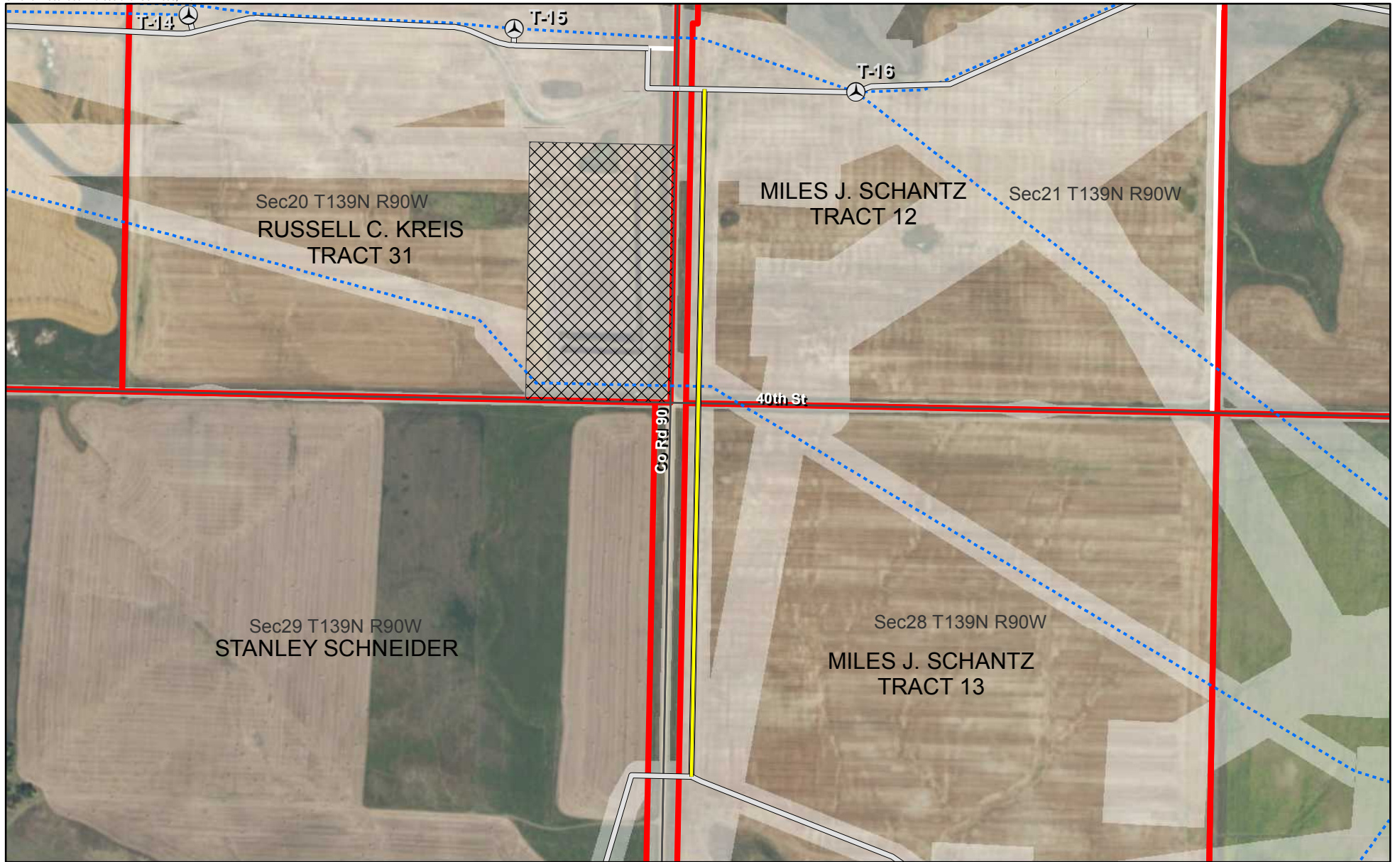

Data Source(s): Westwood (2016).

# Westwood

Toll Free (888) 937-5150 [westwoodps.com](http://westwoodps.com)  
Westwood Professional Services, Inc.

Legend	
	Turbine
	Revised Crane Path
	Planned Crane Path
	Collection Line
	Access Road
	Laydown
	Environmental Survey Area
	Section
	Parcel Boundary

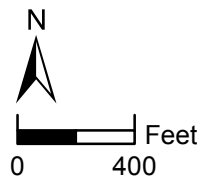

## Sunflower Wind Project

Stark and Morton Counties, North Dakota

### Revised Crane Path Exhibit

EXHIBIT: 4  
August 11, 2016