

## FALKIRK MINE

June 10, 2014

Mr. James R. Deutsch  
Reclamation Director  
ND State Public Service Commission  
600 East Boulevard, Dept. 408  
Bismarck, ND 58505

**RE: Affidavit of Publication for Revision 35, Renewal #5 to NAFK-8705**

Dear Mr. Deutsch:

Please find enclosed copies of the Affidavit of Publication for Revision 35, Renewal #5, to Falkirk's Mining Permit NAFK-8705. The publication was published for four consecutive weeks in The McLean County Independent and The Bismarck Tribune on April 24<sup>th</sup>, May 1<sup>st</sup>, May 8<sup>th</sup>, and May 15<sup>th</sup>, 2014.

If you have any questions or comments, please contact me at 250-2424.

Sincerely,

**THE FALKIRK MINING COMPANY**

Diana Edinger  
Administrative Assistant

DGE  
Attachments

8 RC-14-114 Filed 06/11/2014 Pages: 20  
Affidavits of publication of newspapers filed by the applicant  
Falkirk Mining Company  
Diana Edinger



**Classified Advertising Invoice**

Bismarck Tribune  
 PO BOX 4001  
 LaCrosse, WI 54602-4001  
 888-418-6474

**THE FALKIRK MINING COMPANY**

2801 1ST ST SW  
 PO BOX 1087  
 UNDERWOOD ND 58576

Customer: 60018525  
 Phone: (701) 250-2472  
 Date: 05/15/2014

**CREDIT CARD PAYMENT (circle one)**



Card #: \_\_\_\_\_  
 Exp Date: \_\_\_\_\_  
 Signature: \_\_\_\_\_  
 Credit card users: Fax to 608-791-8212

Cash Amt

PLEASE DETACH AND RETURN TOP PORTION WITH YOUR PAYMENT

Lee Enterprises no longer accepts credit card payments sent via e-mail. Emails containing credit card numbers will be blocked. Please use the coupon above to send a credit card payment to remittance address located in the upper right corner. You may also send the coupon to a secure fax at 608-791-8212.

Date	Date	Times Run	Description	Lines	Class Code	Order Amt	Net Amt Due
			PO51419 / Permit NAFK-8705	200.00	Legals	8,202.00	8,202.00
04/24/14	05/15/14	4	Bismarck Tribune				

*Bismarck Tribune  
 4/24, 5/11, 5/15  
 May 14  
 Communications Dept  
 [Signature]*

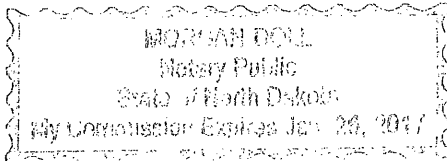

Please return invoice or put order number on check. Thank You.

Remarks	Total Due: 8,202.00
---------	---------------------

Bismarck Tribune  
 www.bismarcktribune.com  
 PO BOX 4001  
 LaCrosse, WI 54602-4001

Terms: PAYMENT IS DUE UPON RECEIPT OF INVOICE

**NOTICE OF FILING A PERMIT RENEWAL AND REVISION  
TO CONDUCT SURFACE COAL MINING OPERATIONS**

The Falkirk Mining Company, P.O. Box 1087, Underwood, ND 58576, has filed applications for Revision No. 35 and Renewal No. 5 for continuing surface coal mining activities in Permit NAFK-8705, covering Sections 3, 4, 5, 6, 8, and 9, Township 145 North, Range 82 West, Sections 19, 27, 28, 29, 30, 31, 32, 33, 34, Township 146 North, Range 82 West, and Sections 22, 23, 24, 25, 26, and 27, 35, and 36, Township 146 North, Range 83 West in McLean County, North Dakota, which contains 10,485.6 acres. Renewal No. 5 to Permit NAFK-8705 will extend the permit term another five years until July 6, 2019. The revision application contains information to update the Permit in response to the Commission's pre-renewal review of the NAFK-8705 mining permit. The updated sections include legal and financial, soils, wildlife monitoring, operations, reclamation and monitoring plans, and Permit conditions. This revision also includes the stand-alone post-mining hydrologic assessment of the West Mine area.

The permit area is located southwest of Underwood, North Dakota. The map shows the location of the City of Underwood, North Dakota, and the boundaries of the permit area. The names of the United States Geological Survey Quadrangle Maps (which contain the area described and shown on the map) are "Washburn Northeast" and "Underwood". The owners of the surface and coal in the permit area are as follows:

**TRACT 2**

**T146N-R82W-Section 19:**

Surface Ownership:  
Coal Ownership:

**NE1/4**

The Falkirk Mining Company  
Damian Parker, Trustee of the L.T. and V.J. Parker  
Family Trust Dated July 26, 1995

**TRACT 3**

**T146N-R82W-Section 19:**

Surface Ownership:  
Coal Ownership:

**Lots 1 and 2, E1/2NW1/4**

Duane Mautz  
Marvin Schuh and Frances Schuh  
Estate of Doreen D. Speaks  
Faith Evangelical Church  
Raeann Rich  
Richard Schuh  
Roger Schuh

**TRACT 4**

**T146N-R83W-Section 24:**

Surface Ownership:  
Coal Ownership:

**NE1/4**

KBW Land Company  
KBW Land Company

**TRACT 5**

**T146N-R83W-Section 24:**

Surface Ownership:  
Coal Ownership:

**NW1/4**

Duane Mautz  
North Dakota Department of Trust Lands  
Donna K. Robbins  
Ralph Neal Snyder  
Dennis Frank Snyder  
Estates of Nadine S. Smith and Bill C. Smith  
Susan Snyder  
Della Mae Nathe  
David A. Snyder and Nancy Snyder  
Marliss D. Jenrich  
Bruce Albers and Jane Albers  
Stanley K. Jacks  
Clinton C. Jacks  
Mary A. Dynes  
Joysa M. Elam  
Cheron K. Allcott  
Michael W. Karns  
Patrick E. Karns

**TRACT 6**

**T146N-R83W-Section 23:**

Surface Ownership:  
Coal Ownership:

**NE1/2**

Duane Mautz  
AgriBank, FCB

**TRACT 7**

**T146N-R83W-Section 22:**

**E1/2NE1/4 less and except a 1.43 acre tract of land described as follows: Beginning at the north-east corner of said Section 22, thence West 250 feet, thence South 250 feet; thence East 250 feet to the east section line of said Section 22; thence North 250 feet to the point of beginning.**

Surface Ownership:  
Coal Ownership:

The Falkirk Mining Company  
Judith Hepper

**TRACT 8**

**T146N-R83W-Section 22:**

**Outlot "B" in the SE1/4, described as follows: Commencing at the southeast corner of said section; thence North 89°03'49" West 235.00 feet, along the south line of said section, to the true point of beginning; thence North 89°03'49" West 1248.09 feet, along the south line of said section; thence North 0°07'13" East 738.86 feet; thence South 89°59'32" West 148.74 feet; thence North 0°12'46" East 140.06 feet; thence North 88°46'53" West 397.76 feet; thence South 0°01'13" West 878.46 feet to the south line of said section; thence North 89°03'49" West 599.57 feet, along the south line of said section; thence North 0°32'04" East 2649.25 feet, along the north-south quarter line of said section to the center of said section; thence South 88°54'35" East 2625.31 feet, along the east-west quarter line of said section to the east 1/4 corner of said section; thence South 0°29'17" West 2139.46 feet, along the east line of said section; thence North 89°22'53" West 235.00 feet, along the north line of Alexander Cemetery; thence South 0°29'17" West 501.44 feet, along the West line of Alexander Cemetery and Alexander Presbyterian Church, to the true point of beginning, containing 146.293 acres, more or less.**

Surface Ownership:  
Coal Ownership:

The Falkirk Mining Company  
The Falkirk Mining Company

**TRACT 9**

**T146N-R33W-Section 23:**

Surface Ownership:  
Coal Ownership:

**N1/2S1/2, N1/2S1/2S1/2**

The Falkirk Mining Company  
Rosemary Stamm  
Linda Sue Wiefeld  
Sandra K. Ahrenholtz  
Janet L. Cornelius  
Bonnie L. Davenport  
Randal G. Ehrichs  
Thomas L. Ehrichs  
Judith A. Messenbrink  
Barbara J. Siemer  
W. K. Kirk  
Leni Williams

**TRACT 9A**

**T146N-R83W-Section 23:**

Surface Ownership:  
Coal Ownership:

**S½S½ LESS AND EXCEPT the following tract: Beginning at the southwest corner of said Section 23, running thence North along the west line of said section 330 feet; thence East and parallel with the south line of said section 264 feet; thence South to a point on the south line of said section which is 264 feet East of the southwest corner of said section; thence West along the south line of said section to the point of beginning, containing, 2.00 acres.**

Great River Energy  
Rosemary Stamm  
Linda Sue Wiefeld  
Sandra K. Ahrenholtz  
Janet L. Cornelius  
Bonnie L. Davenport  
Randal G. Ehrichs  
Thomas L. Ehrichs  
Judith A. Messenbrink  
Barbara J. Siemer  
W. K. Kirk  
Leni Williams

**TRACT 10**

**T146N-R83W-Section 23:**

Surface Ownership:  
Coal Ownership:

**A two acre tract in the SW1/4SW1/4 of said section, which is described as follows: Beginning at the southwest corner of said Section 23; running thence North along the west line of said section 330 feet; thence East and parallel with the south line of said section 264 feet; thence South to a point on the south line of said section which is 264 feet East of the southwest corner of said section; thence West along the south line of said section to the point of beginning, containing 2.00 acres.**

Great River Energy  
Doyle W. Johannes and Patsy Johannes

**TRACT 11**

**T146N-R83W-Section 24:**

Surface Ownership:  
Coal Ownership:

**SW1/4**

Daniel J. Leidholm  
Timothy J. Leidholm  
Vicki L. Leidholm  
Dale G. Leidholm  
Mikel R. Leidholm  
Daniel J. Leidholm  
Timothy J. Leidholm  
Vicki L. Leidholm  
Dale G. Leidholm  
Mikel R. Leidholm

**TRACT 12**

**T146N-R83W-Section 24:**

Surface Ownership:  
Coal Ownership:

**SE1/4**

Marlyn L. Seidler and Kristie L. Seidler  
United States of America

**TRACT 13**

**T146N-R82W-Section 19:**

Surface Ownership:  
Coal Ownership:

**Lots 3 and 4, E1/2SW1/4, SE1/4**

The Falkirk Mining Company  
Cleome Hennessy, Trustee of the Hennessy Trust  
dated March 9, 1999  
Trust Agreement of Harlan P. Feuk and Cleora G.  
Feuk Amended 3/27/08  
Lynn H. Stewart Revocable Trust

**TRACT 16**

**T146N-R82W-Section 28:**

**acres tract in the NW¼ owned by the City of Underwood, NE1/4 west of the Soo Line Railroad Right-of-Way**

Surface Ownership:  
Coal Ownership:

**NW1/4, less a 2.475 acre tract and a 2.59 acre tract in the NW¼ owned by the City of Underwood, NE1/4 west of the Soo Line Railroad Right-of-Way**

The Falkirk Mining Company  
Robert R. Stadick  
Anona Lundstrom and Bruce Lundstrom

**TRACT 17**

**T146N-R82W-Section 29:**

Surface Ownership:  
Coal Ownership:

**NE1/4**

The Falkirk Mining Company  
Duane F. Mautz

**TRACT 18**

**T146N-R82W-Section 29:**

Surface Ownership:  
Coal Ownership:

**A 9.41 acre tract in the NE1/4NW1/4 of said section which is described as follows: Beginning at the northeast corner of said NW1/4; thence due West a distance of 497 feet; thence due South a distance of 825 feet; thence due East a distance of 497 feet; thence due North 825 feet to the point of beginning, less a 5.625 acre tract described as Tract 18A.**

The Falkirk Mining Company  
Mary Jane Miller  
Lee M. Benson  
Tammi R. Benson  
Nancy D. Miller  
Thomas Mac Miller

**TRACT 18A**

**T146N-R82W-Section 29:** A tract in the NW1/4 described as follows: Beginning at the northeast corner of said quarter; go 30 rods West following the

quarter line; thence at right angles go 30 rods South; thence at right angles go 30 rods East; thence at right angles and along the East line of the quarter, go 30 rods North to the point of beginning, containing 5.625 acres, more or less.

Surface Ownership: The Falkirk Mining Company  
Coal Ownership: Mary Jane Miller

Lee M. Benson  
Tammi R. Benson  
Nancy D. Miller  
Thomas Mac Miller

**TRACT 19**

**T146N-R82W-Section 29:** NW1/4, less and except a 9.41 acre tract in the NE1/4NW1/4 described as follows: Beginning at the northeast corner of the said NW1/4; thence due West a distance of 497 feet; thence due South a distance of 825 feet; thence due East a distance of 497 feet; thence due North 825 feet to the point of beginning.

Surface Ownership: The Falkirk Mining Company  
Coal Ownership: Mary Jane Miller

Lee M. Benson  
Tammi R. Benson  
Nancy D. Miller  
Thomas Mac Miller

**TRACT 20**

**T146N-R82W-Section 29:**

Surface Ownership:  
Coal Ownership:

SE1/2

The Falkirk Mining Company  
Clara Mautz, Trustee of the Fred J. and Clara Mautz Trust dated July 10, 1990  
Duane Mautz  
Kaye Joanne Jessen  
Joyce L. Bruns

**TRACT 21**

**T146N-R82W-Section 30:** SE1/4, less and except a 2.00 acre tract described as follows: Beginning at a point 33 feet west of the northeast corner of the SE1/4 of said Section 30; thence westward 295-1/12 feet; thence by right angle southward 295-1/12 feet; thence by right angle eastward 295-1/12 feet; thence by right angle northward 295-1/12 feet to the point of beginning.

Surface Ownership: The Falkirk Mining Company  
Coal Ownership: Clara Mautz, Trustee of the Fred J. and Clara Mautz Trust dated July 10, 1990

**TRACT 22**

**T146N-R82W-Section 30:**

Surface Ownership:  
Coal Ownership:

NE1/4

The Falkirk Mining Company  
Lynn H. Stewart, Revocable Trust  
Trust Agreement of Harlan P. Feuk and Cleora G. Feuk amended 3/27/08  
Cleome Hennessy, Trustee of the Hennessy Trust dated March 9, 1999

**TRACT 23**

**T146N-R82W-Section 30:**

Surface Ownership:  
Coal Ownership:

Lots 1, 2, 3, 4, E1/2W1/2

The Falkirk Mining Company  
AgriBank, FCB  
Wallace A. Swanson  
Estate of Melvin W. Swanson  
Arthur W. Swanson  
Wanda J. Mehrer  
Michael W. Swanson  
Debra M. Beilke  
Steven W. Swanson  
Connie Aitken  
Linda L. Allen  
Nicki Swanson  
Larry Swanson  
Jay Swanson  
Cynthia A. Vossler

**TRACT 24**

**T146N-R83W-Section 25:**

Surface Ownership:  
Coal Ownership:

E1/2

The Falkirk Mining Company  
Weston Johannes and Rowena Johannes  
AgriBank, FCB

**TRACT 25**

**T146N-R83W-Section 25:**

Surface Ownership:  
Coal Ownership:

NW1/4

The Falkirk Mining Company  
Weston Johannes and Rowena Johannes  
AgriBank, FCB

**TRACT 26**

**T146N-R83W-Section 25:**

Surface Ownership:  
Coal Ownership:

SW1/4

The Falkirk Mining Company  
Arnold J. Schafer and Gretchen Schafer

**TRACT 27**

**T146N-R83W-Section 26:**

Surface Ownership:  
Coal Ownership:

SE1/4

The Falkirk Mining Company  
Daniel J. Leidholm  
Timothy J. Leidholm  
Vicki L. Leidholm  
Dale G. Leidholm  
Mikel R. Leidholm  
Frank J. Bavendick  
Donna D. Geck  
Vernon L. Pepple

**TRACT 28**

**T146N-R83W-Section 26:**

Surface Ownership:  
Coal Ownership:

NE1/4

Great River Energy  
Clyde A. Saylor  
Ruth Saylor  
Karon Hacanson  
Donald D. Saylor

**TRACT 29**

**T146N-R83W-Section 26:**

Surface Ownership:  
Coal Ownership:

SW1/4

The Falkirk Mining Company  
Daniel J. Leidholm  
Timothy J. Leidholm  
Vicki L. Leidholm  
Dale G. Leidholm  
Mikel R. Leidholm

**TRACT 29A**

**T146N-R83W-Section 26:**

Surface Ownership:  
Coal Ownership:

NW1/4

Great River Energy  
Daniel J. Leidholm  
Timothy J. Leidholm  
Vicki L. Leidholm  
Dale G. Leidholm  
Mikel R. Leidholm

**TRACT 30**

**T146N-R83W-Section 27:**

described as follows: Beginning at the southwest corner of the SE1/4NE1/4 of said Section 27; thence North a distance of 300 feet; thence East a distance of 336 feet; thence South a distance of 300 feet to the south quarter line of the NE1/4 of said Section 27; thence West, along the said quarter line, a distance of 336 feet to the point of beginning.

Surface Ownership:  
Coal Ownership:

E1/2NE1/4, less and except a 2.31 acre tract

The Falkirk Mining Company  
North Dakota Department of Trust Lands  
Ernest F. Saylor and Rita Saylor

**TRACT 31**

**T146N-R83W-Section 35:**

Surface Ownership:  
Coal Ownership:

NW1/4

Bradley A. Landenberger and Carla J. Landenberger  
The Lloyd G. Schafer Revocable Trust

**TRACT 32**

**T146N-R83W-Section 35:**

described as follows: Beginning at a point 33 feet East and 33 feet North of the southwest corner of said SW1/4; thence East 20 rods; thence North 8 rods; thence West 20 rods; thence South 8 rods to point of beginning.

Surface Ownership:  
Coal Ownership:

Bradley A. Landenberger and Carla J. Landenberger  
The Lloyd G. Schafer Revocable Trust

**TRACT 33**

**T146N-R83W-Section 35:**

Surface Ownership:  
Coal Ownership:

SE1/4

The Falkirk Mining Company  
Prudence Landenberger  
John Landenberger  
Judy Smith  
Jay Landenberger

**TRACT 34**

**T146N-R83W-Section 35:**

Surface Ownership:  
Coal Ownership:

E1/2NE1/4

The Falkirk Mining Company  
Casey Land Agency Corporation

**TRACT 34A**

**T146N-R83W-Section 35:**

Surface Ownership:  
Coal Ownership:

W1/2NE1/4

Leslie Landenberger and Ruby Landenberger  
Casey Land Agency Corporation

**TRACT 35**

**T146N-R83W-Section 36:**

Surface Ownership:  
Coal Ownership:

NW1/4

North Dakota Department of Trust Lands  
North Dakota Department of Trust Lands

**TRACT 36**

**T146N-R83W-Section 36:**

Surface Ownership:  
Coal Ownership:

SW1/4

North Dakota Department of Trust Lands  
North Dakota Department of Trust Lands

**TRACT 37**

**T146N-R83W-Section 36:**

Surface Ownership:  
Coal Ownership:

SE1/4

North Dakota Department of Trust Lands  
North Dakota Department of Trust Lands

**TRACT 38**

**T146N-R83W-Section 36:**

Surface Ownership:  
Coal Ownership:

NE1/4

North Dakota Department of Trust Lands  
North Dakota Department of Trust Lands

**TRACT 39**

**T146N-R82W-Section 31:**

acres, more or less, lying in the E1/2W1/2, conveyed to the USA.

Surface Ownership:  
Coal Ownership:

The Falkirk Mining Company  
Wallace A. Swanson  
Estate of Melvin W. Swanson  
Arthur W. Swanson  
Wanda J. Mehrer  
Michael W. Swanson  
Cynthia A. Vossler  
Debra M. Beilke  
Steven W. Swanson  
Connie Aitken  
Linda L. Allen  
Nicki Swanson  
Larry Swanson  
Jay Swanson

**TRACT 40**

**T146N-R82W-Section 31:** **E1/2, less Lot 1, Block 1 of the NE1/4 and less Lot 2, Block 2 of the SE1/4, and less tracts lying in the E1/2 conveyed to the USA.**  
Surface Ownership: The Falkirk Mining Company  
Coal Ownership: Elsie V. Clark, Individually and as Personal Representative of the Estate of Clements E. Clark  
Clements Roger Clark  
Shirley Seher  
Velma Cleveland  
Flaminia Specht  
Mary O'Brien Specht  
Martha Specht  
Darralu S. Lindholm  
Warren Potter  
Lois Woodall  
Phyllis Ann Hermanson  
Lorine Potter

**TRACT 40A**

**T146N-R82W-Section 31:** **Lot 1, Block 1 of the NE1/4, Lot 2, Block 2 of the SE1/4**  
Surface Ownership: Great River Energy  
Coal Ownership: Elsie V. Clark, Individually and as Personal Representative of the Estate of Clements E. Clark  
Clements Roger Clark  
Shirley Seher  
Velma Cleveland  
Flaminia Specht  
Mary O'Brien Specht  
Martha Specht  
Darralu S. Lindholm  
Warren Potter  
Lois Woodall  
Phyllis Ann Hermanson  
Lorine Potter

**TRACT 42**

**T146N-R82W-Section 32:** **W1/2W1/2, less Lot 1, Block 2 of the SW1/4, and less Lot 2, Block 2 of the NW1/4, and less that portion of Lot 3, Block 2 lying in the W1/2SW1/4**  
Surface Ownership: The Falkirk Mining Company  
Coal Ownership: The Estate of Edna Dean McGray  
David P. Kjelstrup  
Eleanor L. Kjelstrup

**TRACT 42A**

**T146N-R82W-Section 32:** **Lot 1, Block 2 of the SW1/4; Lot 2, Block 2 of the NW1/4; and that portion of Lot 3, Block 2 lying in the W1/2SW1/4**  
Surface Ownership: Great River Energy  
Coal Ownership: The Estate of Edna Dean McGray  
David P. Kjelstrup  
Eleanor L. Kjelstrup

**TRACT 43**

**T146N-R82W-Section 32:** **E1/2NW1/4**  
Surface Ownership: The Falkirk Mining Company  
Coal Ownership: John C. Samuelson and Helen K. Samuelson  
Roberta Coughlin

**TRACT 44**

**T146N-R82W-Section 32:** **E1/2SW1/4, less that portion of Lot 3, Block 2 lying within the E1/2SW1/4**  
Surface Ownership: The Falkirk Mining Company  
Coal Ownership: John C. Samuelson and Helen K. Samuelson  
Mercy Ann Dennis  
Jean L. Samuelson

**TRACT 44A**

**T146N-R82W-Section 32:** **That portion of Lot 3, Block 2 lying within the E1/2SW1/4**  
Surface Ownership: Great River Energy  
Coal Ownership: John C. Samuelson and Helen K. Samuelson  
Mercy Ann Dennis  
Jean L. Samuelson

**TRACT 45**

**T146N-R82W-Section 32:** **W1/2SE1/4, less Lot 4, Block 2 of the SE1/4**  
Surface Ownership: The Falkirk Mining Company  
Coal Ownership: Mercy Ann Dennis  
Jean L. Samuelson  
Lois Samuelson, as Trustee of the Lois Samuelson Revocable Trust  
Harry W. Samuelson, Jr., as Trustee of the Harry W. Samuelson, Jr. Revocable Trust

**TRACT 45A**

**T146N-R82W-Section 32:** **Lot 4, Block 2 of the SE1/4**  
Surface Ownership: Great River Energy  
Coal Ownership: Mercy Ann Dennis  
Jean L. Samuelson  
Lois Samuelson, as Trustee of the Lois Samuelson Revocable Trust  
Harry W. Samuelson, Jr., as Trustee of the Harry W. Samuelson, Jr. Revocable Trust

**TRACT 46**

**T146N-R82W-Section 32:** **W1/2NE1/4**  
Surface Ownership: The Falkirk Mining Company  
Coal Ownership: Roberta Coughlin  
Lois Samuelson, as Trustee of the Lois Samuelson Revocable Trust  
Harry W. Samuelson, Jr., as Trustee of the Harry W. Samuelson, Jr. Revocable Trust

**TRACT 47**

**T146N-R82W-Section 32:** **E1/2E1/2**  
Surface Ownership: The Falkirk Mining Company  
Coal Ownership: Clara Mautz, Trustee of the Fred J. and Clara Mautz Trust dated July 10, 1990  
Duane Mautz  
Kaye Joanne Jessen  
Joyce L. Bruns

**TRACT 48**

**T146N-R82W-Section 33:** **SW1/4**  
Surface Ownership: The Falkirk Mining Company  
Coal Ownership: Kerr-McGee Oil & Gas Onshore LP  
Carla Rae Jordan  
The Falkirk Mining Company

**TRACT 49**

**T146N-R82W-Section 33:** **SE1/4**  
Surface Ownership: The Falkirk Mining Company  
Coal Ownership: Elaine Turner-Faulk  
Kerr-McGee Oil & Gas Onshore LP  
The Falkirk Mining Company

**TRACT 50**

**T146N-R82W-Section 34:** **SW1/4SW1/4, SE1/4SW1/4, less Soo Line Railroad and U.S. Hwy. 83 Rights-of-Way**  
Surface Ownership: The Falkirk Mining Company  
Coal Ownership: United States of America

**TRACT 50A**

**T146N-R82W-Section 34:** **NW1/4SW1/4, less Soo Line Railroad and U.S. Hwy. 83 Rights-of-Way**  
Surface Ownership: The Falkirk Mining Company  
Coal Ownership: United States of America

**TRACT 51**

**T146N-R82W-Section 34:** **A strip of land 100 feet wide, running west of adjacent to, and parallel with U.S. Highway No. 83**

**T145N-R82W-Section 3:**

**A strip of land 100 feet wide, running west of adjacent to, and parallel with U.S. Highway No. 83 in the N1/2**  
Surface Ownership: Soo Line Railroad Company  
Coal Ownership: Soo Line Railroad Company

**TRACT 52**

**T145N-R82W-Section 3:** **Lots 1, 2, S1/2NE1/4, less Soo Line Railroad and U.S. Highway 83 Rights-of-Way**  
Surface Ownership: The Falkirk Mining Company  
Coal Ownership: Larry Schulz, Trustee of the Larry Schulz Revocable Trust  
Dated November 20, 1997  
Patricia A. Schulz, Trustee of the Patricia A. Schulz Revocable Trust  
Dated November 20, 1997  
Martha C. Click, Independent Executrix of the Estate of Mary Elizabeth Bass  
William F. Murray  
Clyde M. Guild and Grace I. Guild  
W.L. Braun Oil Properties Revocable Trust Dated October 22, 1998  
C. James Luther, Trustee of Trust B (non-marital trust) pursuant to the Last Will and Testament of James H. Luther  
Dated November 1, 1974

**TRACT 53**

**T145N-R82W-Section 3:** **SE1/4, less the Soo Line Railroad and U.S. Highway 83 rights-of-way and less a tract of land described as follows: Beginning at the southeast corner of Section 3, thence North 0°26'26" East, 2,640.33 feet; thence South 89°58'42" West 1,436.70 feet; thence South 0°25'51" West 1,630.17 feet; thence South 14°39'45" East 1,028.82 feet; thence South 89°18'01" East 1,168.33 feet to a point of beginning.**

Surface Ownership: The Falkirk Mining Company  
Coal Ownership: Andrew Anderson and Karen Anderson  
Donna Sandvik  
Dan Swanson  
Randy Swanson  
Kenneth Fjeldahl  
Lila Akan  
Henry S. Anderson and Katherine Anderson  
Marilyn I. Beyer and James G. Beyer  
Elizabeth D. Klabunde  
Robert J. Petz  
Stanley J. Petz  
Larry A. Schulz, Trustee of the Larry A. Schulz Revocable Trust Dated November 20, 1997  
Patricia A. Schulz, Trustee of the Patricia A. Schulz Revocable Trust Dated November 20, 1997  
Evelyn P. Valley  
Fern Tosh  
Gordon W. Valley  
Melba M. Valley  
Barrett W. Valley  
Leanne K. Day  
The Denver G. Rosberg Credit Trust c/o Pauline M. Schmalz, Trustee  
Elaine G. Mann  
Winifred A. Marvin  
Margaret Glanville and Robert Glanville  
Lilas Dangerfield and Arthur Dangerfield  
Winifred H. Marvin and James W. Marvin  
Lloyd E. Anderson Marital Trust A  
Wallace Anderson

**TRACT 54**

**T145N-R82W-Section 3:**  
Surface Ownership:  
Coal Ownership:

**SW1/4**  
The Falkirk Mining Company  
The Estate of Rachel Eichhorst

**TRACT 55**

**T145N-R82W-Section 3:**  
Surface Ownership:  
Coal Ownership:

**Lots 3, 4, S1/2NW1/4, less Soo Line Railroad and U.S. Highway 83 Rights-of-Way**  
The Falkirk Mining Company  
Laura M. Martinez  
Robert Wayne McConaughy

**TRACT 56**

**T145N-R82W-Section 4:**  
Surface Ownership:  
Coal Ownership:

**Lots 1, 2, S1/2NE1/4, SE1/4**  
The Falkirk Mining Company  
Paul B. Brown and Marthella Brown

**TRACT 57**

**T145N-R82W-Section 4:**  
Surface Ownership:  
Coal Ownership:

**Lots 3, 4, S1/2NW1/4, SW1/4**  
Great River Energy  
North Dakota Department of Trust Lands  
Paul Anthony Peltier  
Gene Thomas Peltier  
Jacob William Reuter  
Thomas Joseph Reuter  
Michael Anthony Reuter  
Tina Marie Evanchuck  
Sheryl Ann Trottier  
Debbie Marie Seyer  
Steve Charles Johnson  
Barbara Ann Morris  
David Scott Johnson  
Eric Kevin Johnson  
Francis Reuter  
Clarence J. Reuter  
Steven John Reuter  
Lowell Thomas Vizenor  
Tara Marie Vizenor  
Patricia Lee Fowler  
Anne Reuter Kerzel  
Robert David Reuter  
Patrick Michael Reuter  
The Nokota Company  
Three Forks Oil Corporation  
Patricia Borden Mossier  
Theresa Borden Sloane  
James M. Borden  
Francis P. Borden, III  
Arkansas Minerals, Inc.  
John C. Bradford  
Candice Robinson and George H. Robinson, Jr.  
Pamela Owens and David Owens  
Clayton Douglas Rivenbark, Sr.  
Mary Josephine McKnight Runge  
Robert R. Aillet  
Cynthia Aillet Murry  
Ralph H. Baker, Jr. and  
Diane B. Rowland, Trustees of  
the Baker Mineral Trust created June 10, 1982  
Daniel Dean Reuter

**TRACT 58**

**T145N-R82W-Section 5:**  
Surface Ownership:  
Coal Ownership:

**Lots 1, 2, S1/2NE1/4**  
Brian A. Gutknecht  
Brian A. Gutknecht

**TRACT 59**

**T145N-R82W-Section 5:**  
Surface Ownership:  
Coal Ownership:

**A two acre tract located in the SE1/4SE1/4 and being more fully described as follows: Beginning at a point which is 33 feet North and 33 feet West of the southeast corner of said Section 5; thence North 300 feet; thence West 290.4 feet; thence South 300 feet; thence East 290.4 feet to the point of beginning.**  
The Falkirk Mining Company  
John C. Samuelson and Helen K. Samuelson

**TRACT 60**

**T145N-R82W-Section 5:**  
Surface Ownership:  
Coal Ownership:

**SE1/4, less and except a two acre tract described as follows: Beginning at a point which is 33 feet North and 33 feet West of the southeast corner of said Section 5; thence North 300 feet; thence West 290.4 feet; thence South 300 feet; thence East 290.4 feet to the point of beginning.**  
The Falkirk Mining Company  
John C. Samuelson and Helen K. Samuelson  
AgriBank, FCB

**TRACT 61**

**T145N-R82W-Section 5:**  
Surface Ownership:  
Coal Ownership:

**SW1/4, less Outlot D**  
The Falkirk Mining Company  
Harry W. Samuelson, Jr. and Lois A. Samuelson  
AgriBank, FCB

**TRACT 61A**

**T145N-R82W-Section 5:**  
Surface Ownership:  
Coal Ownership:

**Outlot D of the SW1/4**  
Great River Energy  
Harry W. Samuelson, Jr. and Lois A. Samuelson  
AgriBank, FCB

**TRACT 62**

**T145N-R82W-Section 5:**  
Surface Ownership:  
Coal Ownership:

**Lots 3, 4, S1/2NW1/4, less Outlots A, B, and C of the NW1/4**  
The Falkirk Mining Company  
John C. Samuelson and Helen K. Samuelson  
Elmer H. Schafer and Clara Schafer  
Harry W. Samuelson and Lois A. Samuelson

**TRACT 62A**

**T145N-R82W-Section 5:**  
Surface Ownership:  
Coal Ownership:

**Outlots A, B and C of NW1/4**  
Great River Energy  
John C. Samuelson and Helen K. Samuelson  
Elmer H. Schafer and Clara Schafer  
Harry W. Samuelson and Lois A. Samuelson

**TRACT 63**

**T145N-R82W-Section 6:**  
Surface Ownership:  
Coal Ownership:

**Lots 1, 2, S1/2NE1/4**  
The Falkirk Mining Company  
Wilfred M. Baska and Alida B. Baska,  
Trustees, the Baska Family Trust

**TRACT 64**

**T145N-R82W-Section 6:**  
Surface Ownership:  
Coal Ownership:

**Lots 6, 7, E1/2SW1/4, SE1/4**  
The Falkirk Mining Company  
The Ervin R. Schafer Revocable Trust  
AgriBank, FCB

**TRACT 65**

**T145N-R82W-Section 6:**  
Surface Ownership:  
Coal Ownership:

**Lot 5, SE1/4NW1/4**  
The Falkirk Mining Company  
The Ervin R. Schafer Revocable Trust

**TRACT 66**

**T145N-R82W-Section 6:**  
Surface Ownership:  
Coal Ownership:

**Lots 3, 4**  
The Falkirk Mining Company  
The Lloyd G. Schafer Revocable Trust

**TRACT 68**

**T145N-R82W-Section 8:**  
Surface Ownership:  
Coal Ownership:

**N1/2, N1/2S1/2**  
Great River Energy  
Great River Energy

**TRACT 69**

**T145N-R82W-Section 8:**  
Surface Ownership:  
Coal Ownership:

**W1/2NW1/4, SE1/4NW1/4**  
Great River Energy  
Great River Energy  
Patricia Borden Mosier  
Theresa Borden Sloane  
James M. Borden  
Francis P. Borden, III  
Arkansas Minerals, Inc.  
John C. Bradford  
Candice S. Robinson and George H. Robinson, Jr.  
Pamela Owens and David Owens  
Clayton Douglas Rivenbark, Jr.  
Rocky Mountain Oil, Gas and Minerals LLC  
Robert R. Aillet  
Cynthia Aillet Murry  
Lisa Baker Wilson and Diane B. Rowland,  
Trustees of the Baker Mineral Trust  
Created June 10, 1982

**TRACT 70**

**T145N-R82W-Section 9:**  
Surface Ownership:  
Coal Ownership:

**NE1/4NW1/4**  
Great River Energy  
Great River Energy  
AgriBank, FCB

**TRACT 71**

**T145N-R82W-Section 9:**  
Surface Ownership:  
Coal Ownership:

**NE1/4NE1/4**  
Great River Energy  
Great River Energy  
AgriBank, FCB

**TRACT 72**

**T146N-R82W-Section 28:**  
Surface Ownership:  
Coal Ownership:

**SW1/4**  
The Falkirk Mining Company  
Clara Mautz, Trustee of the Fred J. and Clara Mautz  
Trust dated July 10, 1990  
Duane Mautz  
Kaye Joanne Jessen  
Joyce L. Bruns

**TRACT 73**

**T146N-R82W-Section 28:**  
Surface Ownership:  
Coal Ownership:

**SE1/4, west of Soo Line Railroad Right-of-Way**  
The Falkirk Mining Company  
North Dakota Department of Trust Lands  
Robert Stadick  
Anona Lundstrom and Bruce Lundstrom

**TRACT 74**

**T146N-R82W-Section 33:**  
Surface Ownership:  
Coal Ownership:

**E1/2NE1/4**  
The Falkirk Mining Company  
Elaine Turner-Faulk  
Verdije A. Emineth  
North Dakota Department of Trust Lands

**TRACT 75**

**T146N-R82W-Section 33:**  
Surface Ownership:  
Coal Ownership:

**W1/2NE1/4**  
The Falkirk Mining Company  
Elaine Turner-Faulk  
Terry R. Peterson and Norma C. Peterson  
North Dakota Department of Trust Lands

**TRACT 76**

**T146N-R82W-Section 33:**  
Surface Ownership:  
Coal Ownership:

**NW1/4**  
The Falkirk Mining Company  
Carla Rae Jordan  
Estate of Jack Louis Steinle  
John Henry Steinle, III

**TRACT 77**

**T146N-R82W-Section 34:**  
Surface Ownership:  
Coal Ownership:

**N1/2NW1/4, west of Soo Line Railroad Right-of-Way**  
The Falkirk Mining Company  
Estate of Bertha Anderson

**TRACT 78**

**T146N-R82W-Section 34:**

Surface Ownership:  
Coal Ownership:

**S1/2NW1/4, west of Soo Line Railroad  
Right-of-Way**  
The Falkirk Mining Company  
Estate of Bertha Anderson  
Thomas D. Anderson and Diane L. Anderson  
Charles D. Anderson  
Mary J. Anderson  
Martha C. Click, Independent Executrix of the  
Estate of Mary Elizabeth Bass  
Margaret A. Anderson  
Janelle L. Bruesch  
C. James Luther, Trustee of Trust B  
(non-marital trust) Pursuant to the Last Will  
and Testament of James H. Luther,  
Dated November 1, 1974  
Earl Schwartz Company  
Mary C. Wilday  
Jean Taylor Clark, as Independent Executrix of the  
Estate of Charles Clark  
Judith P. Hoffman Trust  
U/A/D/ November 22, 1994

**TRACT 79**

**T146N-R82W-Section 34:**

Surface Ownership:  
Coal Ownership:

**NE1/4SW1/4, west of Soo Line Railroad  
Right-of-Way**  
The Falkirk Mining Company  
Estate of Bertha Anderson  
Thomas D. Anderson and Diane L. Anderson  
Charles D. Anderson  
Mary J. Anderson  
Margaret A. Anderson  
Janelle L. Bruesch  
C. James Luther, Trustee of Trust B  
(non-marital trust) Pursuant to the Last Will and  
Testament of James H. Luther  
Dated November 1, 1974  
Earl Schwartz Company  
Mary C. Wilday  
Jean Taylor Clark, as Independent Executrix of the  
Estate of Charles Clark  
Judith P. Hoffman Trust  
U/A/D 11-22-94  
Harris Hutcheson Bass  
Harris Hutcheson Bass and First National Bank of  
Fort Worth, Trustees U/W/O Mary Elizabeth  
Harris Bass

**TRACT 80**

**T146N-R82W-Section 27:**

Surface Ownership:  
Coal Ownership:

**That part of the SW1/4 lying west of the Soo  
Line Railroad Right-of-Way**  
The Falkirk Mining Company  
Three Forks Oil Corporation  
The Nokota Company  
Lucille Neary  
Estate of Bertha Anderson  
Janelle L. Bruesch  
Margaret A. Anderson  
Thomas D. Anderson  
Charles D. Anderson  
Mary J. Anderson

A copy of the application for renewal and revision of a surface coal mining permit is available for public inspection at the offices of the North Dakota Public Service Commission, 600 East Boulevard Avenue, Department 408, Bismarck, North Dakota, 58505-0480, and at the offices of the County Auditor, McLean County Courthouse, Washburn, North Dakota. Written comments, objections, or requests for informal conferences on the application may be submitted by any person with an interest which is or may be adversely affected to the North Dakota Public Service Commission, 600 East Boulevard Avenue, Department 408, Bismarck, North Dakota, 58505-0480, within 30 days after the last publication of this notice. The written request should state the issues or objections regarding the renewal and revision.

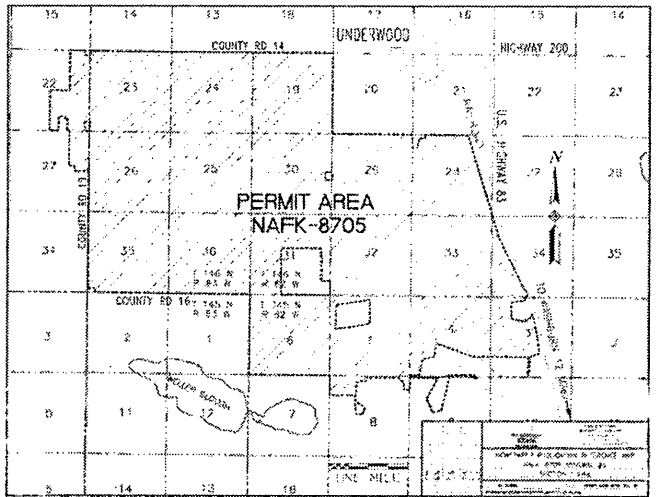

AFFIDAVIT OF PUBLICATION

STATE OF NORTH DAKOTA        )  
  SS  
COUNTY OF McLean            )

I SHELLEY CHASE, being first duly sworn, on my own oath, say, that I am the bookkeeper of the McLean County Independent, a weekly newspaper of general circulation, published in the city of Garrison, that the advertisement headed:

FALKIRK MINING CO        GR-PO#51420 REV 35 TO NAFK-8705/LEGAL

---

a printed copy of which is here annexed, was published in the regular and entire issue of said newspaper during the period and time of publication, and that the notice was published in the newspaper proper, and not in a supplement,

for 4 consecutive week 05/15/2014 to wit:

Column Inches 289	\$5.94	\$1,716.66	04/24/2014
Column Inches 289	\$5.94	\$1,716.66	05/01/2014
Column Inches 289	\$5.94	\$1,716.66	05/08/2014
Column Inches 289	\$5.94	\$1,716.66	05/15/2014

---

Notary Fee \$1.00        Total Cost of Legal \$6,867.64

*Shelley Chase*  
-----

Subscribed and sworn to before me this 15<sup>th</sup> day of May A.D. 2014.

(Seal) *Darla J Maletz*  
-----  
Notary Public, State of North Dakota

My Commission Expires

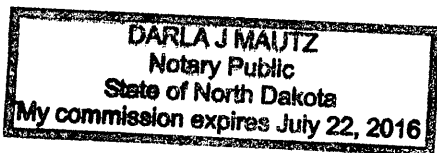

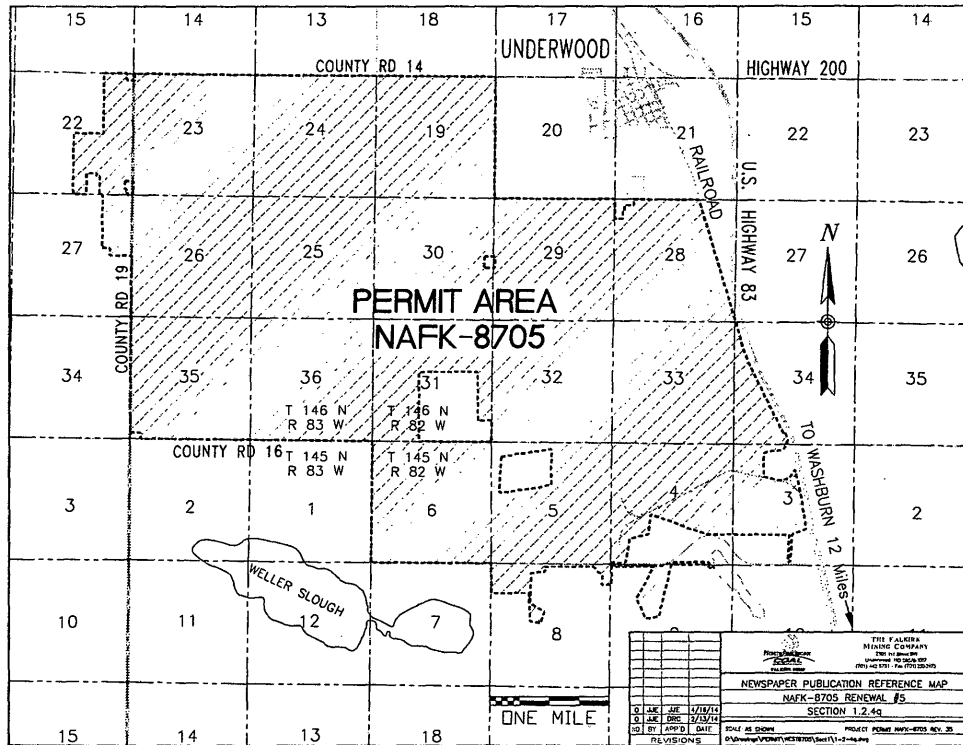

**NOTICE OF FILING A PERMIT RENEWAL AND REVISION  
TO CONDUCT SURFACE COAL MINING OPERATIONS**

The Falkirk Mining Company, P.O. Box 1087, Underwood, ND 58576, has filed applications for Revision No. 35 and Renewal No. 5 for continuing surface coal mining activities in Permit NAFK-8705, covering Sections 3, 4, 5, 6, 8, and 9, Township 145 North, Range 82 West, Sections 19, 27, 28, 29, 30, 31, 32, 33, 34, Township 146 North, Range 82 West, and Sections 22, 23, 24, 25, 26, and 27, 35, and 36, Township 146 North, Range 83 West in McLean County, North Dakota, which contains 10,485.6 acres. Renewal No. 5 to Permit NAFK-8705 will extend the permit term another five years until July 6, 2019. The revision application contains information to update the Permit in response to the Commission's pre-renewal review of the NAFK-8705 mining permit. The updated sections include legal and financial, soils, wildlife monitoring, operations, reclamation and monitoring plans, and Permit conditions. This revision also includes the stand-alone post-mining hydrologic assessment of the West Mine area.

The permit area is located southwest of Underwood, North Dakota. The map shows the location of the City of Underwood, North Dakota, and the boundaries of the permit area. The names of the United States Geological Survey Quadrangle Maps (which contain the area described and shown on the map) are "Washburn Northeast" and "Underwood".

The owners of the surface and coal in the permit area are as follows:

**TRACT 2**

T146N-R82W-Section 19: NE1/4

Surface Ownership: The Falkirk Mining Company

Coal Ownership: Damian Parker, Trustee of the L. T. and V. J. Parker Family Trust Dated July 26, 1995

**TRACT 3**

T146N-R82W-Section 19: Lots 1 and 2, E1/2NW1/4

Surface Ownership: Duane Mautz

Coal Ownership: Marvin Schuh and Frances Schuh  
Estate of Doreen D. Speaks  
Faith Evangelical Church  
Raeann Rich  
Richard Schuh  
Roger Schuh

**TRACT 4**

T146N-R83W-Section 24: NE1/4

Surface Ownership: KBW Land Company

Coal Ownership: KBW Land Company

TRACT 5  
T146N-R83W-Section 24: NW1/4  
Surface Ownership: Duane Mautz  
Coal Ownership: North Dakota Department of Trust Lands  
Donna K. Robbins  
Ralph Neal Snyder  
Dennis Frank Snyder  
Estates of Nadine S. Smith and Bill C. Smith  
Susan Snyder  
Della Mae Nathe  
David A. Snyder and Nancy Snyder  
Marliss D. Jenrich  
Bruce Albers and Jane Albers  
Stanley K. Jacks  
Clinton C. Jacks  
Mary A. Dynes  
Joysa M. Elam  
Cheron K. Allcott  
Michael W. Karns  
Patrick E. Karns

TRACT 6  
T146N-R83W-Section 23: N1/2  
Surface Ownership: Duane Mautz  
Coal Ownership: AgriBank, FCB

TRACT 7  
T146N-R83W-Section 22:  
E1/2NE1/4 less and except a 1.43 acre tract of land described as follows: Beginning at the north-east corner of said Section 22, thence West 250 feet, thence South 250 feet; thence East 250 feet to the east section line of said Section 22; thence North 250 feet to the point of beginning.  
Surface Ownership: The Falkirk Mining Company  
Coal Ownership: Judith Hepper

TRACT 8  
T146N-R83W-Section 22:  
Outlot "B" in the SE1/4, described as follows: Commencing at the southeast corner of said section; thence North 89°03'49" West 235.00 feet, along the south line of said section, to the true point of beginning; thence North 89°03'49" West 1248.09 feet, along the south line of said section; thence North 0°07'13" East 738.86 feet; thence South 89°59'32" West 148.74 feet; thence North 0°12'46" East 140.06 feet; thence North 88°46'53" West 397.76 feet; thence South 0°01'13" West 878.46 feet to the south line of said section; thence North 89°03'49" West 599.57 feet, along the south line of said section; thence North 0°32'04" East 2649.25 feet, along the north-south quarter line of said section to the center of said section; thence South 88°54'35" East 2625.31 feet, along the east-west quarter line of said section to the east 1/4 corner of said section; thence South 0°29'17" West 2139.46 feet, along the east line of said section; thence North 89°22'53" West 235.00 feet, along the north line of Alexander Cemetery; thence South 0°29'17" West 501.44 feet, along the West line of Alexander Cemetery and Alexander Presbyterian Church, to the true point of beginning, containing 146.293 acres, more or less.  
Surface Ownership: The Falkirk Mining Company  
Coal Ownership: The Falkirk Mining Company

TRACT 9  
T146N-R83W-Section 23: N1/2S1/2, N1/2S1/2S1/2  
Surface Ownership: The Falkirk Mining Company  
Coal Ownership: Rosemary Stamm  
Linda Sue Wietfeld  
Sandra K. Ahrenholtz  
Janet L. Cornelius  
Bonnie L. Davenport  
Randal G. Ehrichs  
Thomas L. Ehrichs  
Judith A. Messenbrink  
Barbara J. Siemer  
W. K. Kirk  
Leni Williams

TRACT 9A  
T146N-R83W-Section 23:  
S½S½S½ LESS AND EXCEPT the following tract: Beginning at the southwest corner of said Section 23, running thence North along the west line of said section 330 feet; thence East and parallel with the south line of said section 264 feet; thence South to a point on the south line of said section which is 264 feet East of the southwest corner of said section; thence West along the south line of said section to the point of beginning, containing, 2.00 acres.  
Surface Ownership: Great River Energy  
Coal Ownership: Rosemary Stamm

Linda Sue Wietfeld  
Sandra K. Ahrenholtz  
Janet L. Cornelius  
Bonnie L. Davenport  
Randal G. Ehrichs  
Thomas L. Ehrichs  
Judith A. Messenbrink  
Barbara J. Siemer  
W. K. Kirk  
Leni Williams

TRACT 10

T46N-R83W-Section 23:

A two acre tract in the SW1/4SW1/4 of said section, which is described as follows: Beginning at the southwest corner of said Section 23; running thence North along the west line of said section 330 feet; thence East and parallel with the south line of said section 264 feet; thence South to a point on the south line of said section which is 264 feet East of the southwest corner of said section; thence West along the south line of said section to the point of beginning, containing 2.00 acres.

Surface Ownership: Great River Energy

Coal Ownership: Doyle W. Johannes and Patsy Johannes

TRACT 11

T146N-R83W-Section 24: SW1/4

Surface Ownership: Daniel J. Leidholm

Timothy J. Leidholm

Vicki L. Leidholm

Dale G. Leidholm

Mikel R. Leidholm

Coal Ownership: Daniel J. Leidholm

Timothy J. Leidholm

Vicki L. Leidholm

Dale G. Leidholm

Mikel R. Leidholm

TRACT 12

T146N-R83W-Section 24: SE1/4

Surface Ownership: Marlyn L. Seidler and Kristie L. Seidler

Coal Ownership: United States of America

TRACT 13

T146N-R82W-Section 19: Lots 3 and 4, E1/2SW1/4, SE1/4

Surface Ownership: The Falkirk Mining Company

Coal Ownership: Cleome Hennessy, Trustee of the Hennessy Trust dated March 9, 1999

Trust Agreement of Harlan P. Feuk and Cleora G. Feuk Amended 3/27/08

Lynn H. Stewart Revocable Trust

TRACT 16

T146N-R82W-Section 28:

NW1/4, less a 2.475 acre tract and a 2.59 acre tract in the NW1/4 owned by the City of Underwood, NE1/4 west of the Soo Line Railroad Right-of-Way

Surface Ownership: The Falkirk Mining Company

Coal Ownership: Robert R. Stadick

Anona Lundstrom and Bruce Lundstrom

TRACT 17

T146N-R82W-Section 29: NE1/4

Surface Ownership: The Falkirk Mining Company

Coal Ownership: Duane F. Mautz

TRACT 18

T146N-R82W-Section 29:

A 9.41 acre tract in the NE1/4NW1/4 of said section which is described as follows: Beginning at the northeast corner of said NW1/4; thence due West a distance of 497 feet; thence due South a distance of 825 feet; thence due East a distance of 497 feet; thence due North 825 feet to the point of beginning, less a 5.625 acre tract described as Tract 18A.

Surface Ownership: The Falkirk Mining Company

Coal Ownership: Mary Jane Miller

Lee M. Benson

Tammi R. Benson

Nancy D. Miller

Thomas Mac Miller

TRACT 18A

T146N-R82W-Section 29:

A tract in the NW1/4 described as follows: Beginning at the northeast corner of said quarter; go 30 rods West following the quarter line; thence at right angles go 30 rods South; thence at right angles go 30 rods East; thence at right angles and along the East line of the quarter, go 30 rods North to the point of beginning, containing 5.625 acres, more or less.

Surface Ownership: The Falkirk Mining Company

Coal Ownership: Mary Jane Miller

Lee M. Benson

Tammi R. Benson

Nancy D. Miller

Thomas Mac Miller

TRACT 19

T146N-R82W-Section 29:

NW1/4, less and except a 9.41 acre tract in the NE1/4NW1/4 described as follows: Beginning at the north-east corner of the said NW1/4; thence due West a distance of 497 feet; thence due South a distance of 825 feet; thence due East a distance of 497 feet; thence due North 825 feet to the point of beginning.

Surface Ownership: The Falkirk Mining Company

Coal Ownership: Mary Jane Miller

Lee M. Benson

Tammi R. Benson

Nancy D. Miller

Thomas Mac Miller

TRACT 20

T146N-R82W-Section 29: S1/2

Surface Ownership: The Falkirk Mining Company

Coal Ownership: Clara Mautz, Trustee of the Fred J. and Clara Mautz Trust dated July 10, 1990

Duane Mautz

Kaye Joanne Jessen

Joyce L. Bruns

TRACT 21

T146N-R82W-Section 30: SE1/4, less and except a 2.00 acre tract described as follows: Beginning at a point 33 feet west of the northeast corner of the SE1/4 of said Section 30; thence westward 295-1/12 feet; thence by right angle southward 295-1/12 feet; thence by right angle eastward 295-1/12 feet; thence by right angle northward 295-1/12 feet to the point of beginning.

Surface Ownership: The Falkirk Mining Company

Coal Ownership: Clara Mautz, Trustee of the Fred J. and Clara Mautz Trust dated July 10, 1990

TRACT 22

T146N-R82W-Section 30: NE1/4

Surface Ownership: The Falkirk Mining Company

Coal Ownership: Lynn H. Stewart, Revocable Trust

Trust Agreement of Harlan P. Feuk and Cleora G. Feuk

amended 3/27/08

Cleome Hennessy, Trustee of the Hennessy Trust dated March 9, 1999

TRACT 23

T146N-R82W-Section 30: Lots 1, 2, 3, 4, E1/2W1/2

Surface Ownership: The Falkirk Mining Company

Coal Ownership: AgriBank, FCB

Wallace A. Swanson

Estate of Melvin W. Swanson

Arthur W. Swanson

Wanda J. Mehrer

Michael W. Swanson

Debra M. Beilke

Steven W. Swanson

Connie Aitken

Linda L. Allen

Nicki Swanson

Larry Swanson

Jay Swanson

Cynthia A. Vossler

TRACT 24

T146N-R83W-Section 25: E1/2

Surface Ownership: The Falkirk Mining Company

Coal Ownership: Weston Johannes and Rowena Johannes

AgriBank, FCB

TRACT 25

T146N-R83W-Section 25: NW1/4

Surface Ownership: The Falkirk Mining Company

Coal Ownership: Weston Johannes and Rowena Johannes

AgriBank, FCB

TRACT 26

T146N-R83W-Section 25: SW1/4

Surface Ownership: The Falkirk Mining Company

Coal Ownership: Arnold J. Schafer and Gretchen Schafer

TRACT 27  
T146N-R83W-Section 26: SE1/4  
Surface Ownership: The Falkirk Mining Company  
Coal Ownership: Daniel J. Leidholm  
Timothy J. Leidholm  
Vicki L. Leidholm  
Dale G. Leidholm  
Mikel R. Leidholm  
Frank J. Bavendick  
Donna D. Geck  
Vernon L. Pepple

TRACT 28  
T146N-R83W-Section 26: NE1/4  
Surface Ownership: Great River Energy  
Coal Ownership: Clyde A. Saylor  
Ruth Saylor  
Karon Hacanson  
Donald D. Saylor

TRACT 29  
T146N-R83W-Section 26: SW1/4  
Surface Ownership: The Falkirk Mining Company  
Coal Ownership: Daniel J. Leidholm  
Timothy J. Leidholm  
Vicki L. Leidholm  
Dale G. Leidholm  
Mikel R. Leidholm

TRACT 29A  
T146N-R83W-Section 26: NW1/4  
Surface Ownership: Great River Energy  
Coal Ownership: Daniel J. Leidholm  
Timothy J. Leidholm  
Vicki L. Leidholm  
Dale G. Leidholm  
Mikel R. Leidholm

TRACT 30  
T146N-R83W-Section 27:  
E1/2NE1/4, less and except a 2.31 acre tract described as follows: Beginning at the southwest corner of the SE1/4NE1/4 of said Section 27; thence North a distance of 300 feet; thence East a distance of 336 feet; thence South a distance of 300 feet to the south quarter line of the NE1/4 of said Section 27; thence West, along the said quarter line, a distance of 336 feet to the point of beginning.  
Surface Ownership: The Falkirk Mining Company  
Coal Ownership: North Dakota Department of Trust Lands  
Ernest F. Saylor and Rita Saylor

TRACT 31  
T146N-R83W-Section 35: NW1/4  
Surface Ownership: Bradley A. Landenberger and Carla J. Landenberger  
Coal Ownership: The Lloyd G. Schafer Revocable Trust

TRACT 32  
T146N-R83W-Section 35:  
SW1/4, less and except a one acre tract of land described as follows: Beginning at a point 33 feet East and 33 feet North of the southwest corner of said SW1/4; thence East 20 rods; thence North 8 rods; thence West 20 rods; thence South 8 rods to point of beginning.  
Surface Ownership: Bradley A. Landenberger and Carla J. Landenberger  
Coal Ownership: The Lloyd G. Schafer Revocable Trust

TRACT 33  
T146N-R83W-Section 35: SE1/4  
Surface Ownership: The Falkirk Mining Company  
Coal Ownership: Prudence Landenberger  
John Landenberger  
Judy Smith  
Jay Landenberger

TRACT 34  
T146N-R83W-Section 35: E1/2NE1/4  
Surface Ownership: The Falkirk Mining Company  
Coal Ownership: Casey Land Agency Corporation

TRACT 34A  
T146N-R83W-Section 35: W1/2NE1/4  
Surface Ownership: Leslie Landenberger and Ruby Landenberger  
Coal Ownership: Casey Land Agency Corporation

TRACT 35  
T146N-R83W-Section 36: NW1/4  
Surface Ownership: North Dakota Department of Trust Lands  
Coal Ownership: North Dakota Department of Trust Lands

TRACT 36  
T146N-R83W-Section 36: SW1/4  
Surface Ownership: North Dakota Department of Trust Lands  
Coal Ownership: North Dakota Department of Trust Lands

TRACT 37  
T146N-R83W-Section 36: SE1/4  
Surface Ownership: North Dakota Department of Trust Lands  
Coal Ownership: North Dakota Department of Trust Lands

TRACT 38  
T146N-R83W-Section 36: NE1/4  
Surface Ownership: North Dakota Department of Trust Lands  
Coal Ownership: North Dakota Department of Trust Lands

TRACT 39  
T146N-R82W-Section 31:  
Lots 1, 2, 3, 4, E1/2W1/2, less a tract of 38.15 acres, more or less, lying in the E1/2W1/2, conveyed to the USA.  
Surface Ownership: The Falkirk Mining Company  
Coal Ownership: Wallace A. Swanson  
Estate of Melvin W. Swanson  
Arthur W. Swanson  
Wanda J. Mehrer  
Michael W. Swanson  
Cynthia A. Vossler  
Debra M. Beilke  
Steven W. Swanson  
Connie Aitken  
Linda L. Allen  
Nicki Swanson  
Larry Swanson  
Jay Swanson

TRACT 40  
T146N-R82W-Section 31:  
E1/2, less Lot 1, Block 1 of the NE1/4 and less Lot 2, Block 2 of the SE1/4, and less tracts lying in the E1/2 conveyed to the USA  
Surface Ownership: The Falkirk Mining Company  
Coal Ownership: Elsie V. Clark, Individually and as  
Personal Representative of the Estate of  
Clements E. Clark  
Clements Roger Clark  
Shirley Seher  
Velma Cleveland  
Flaminia Specht  
Mary O'Brien Specht  
Martha Specht  
Darralu S. Lindholm  
Warren Potter  
Lois Woodall  
Phyllis Ann Hermanson  
Lorine Potter

TRACT 40A  
T146N-R82W-Section 31: Lot 1, Block 1 of the NE1/4, Lot 2, Block 2 of the SE1/4  
Surface Ownership: Great River Energy  
Coal Ownership: Elsie V. Clark, Individually and  
Personal Representative of the Estate of  
Clements E. Clark  
Clements Roger Clark  
Shirley Seher  
Velma Cleveland  
Flaminia Specht  
Mary O'Brien Specht  
Martha Specht  
Darralu S. Lindholm  
Warren Potter  
Lois Woodall  
Phyllis Ann Hermanson  
Lorine Potter

TRACT 42  
T146N-R82W-Section 32:  
W1/2W1/2, less Lot 1, Block 2 of the SW1/4, and less Lot 2, Block 2 of the NW1/4, and less that portion of Lot 3, Block 2 lying in the W1/2SW1/4  
Surface Ownership: The Falkirk Mining Company  
Coal Ownership: The Estate of Edna Dean McGray  
David P. Kjelstrup  
Eleanor L. Kjelstrup

TRACT 42A

T146N-R82W-Section 32:

Lot 1, Block 2 of the SW1/4; Lot 2, Block 2  
of the NW1/4; and that portion of Lot 3, Block 2 lying in the W1/2SW1/4  
Surface Ownership: Great River Energy  
Coal Ownership: The Estate of Edna Dean McGray  
David P. Kjelstrup  
Eleanor L. Kjelstrup

ACT 43

6N-R82W-Section 32: E1/2NW1/4  
Surface Ownership: The Falkirk Mining Company  
Coal Ownership: John C. Samuelson and Helen K. Samuelson  
Roberta Coughlin

TRACT 44

T146N-R82W-Section 32:  
E1/2SW1/4, less that portion of Lot 3, Block 2 lying within the E1/2SW1/4  
Surface Ownership: The Falkirk Mining Company  
Coal Ownership: John C. Samuelson and Helen K. Samuelson  
Mercy Ann Dennis  
Jean L. Samuelson

TRACT 44A

T146N-R82W-Section 32: That portion of Lot 3, Block 2 lying within the E1/2SW1/4  
Surface Ownership: Great River Energy  
Coal Ownership: John C. Samuelson and Helen K. Samuelson  
Mercy Ann Dennis  
Jean L. Samuelson

TRACT 45

T146N-R82W-Section 32: W1/2SE1/4, less Lot 4, Block 2 of the SE1/4  
Surface Ownership: The Falkirk Mining Company  
Coal Ownership: Mercy Ann Dennis  
Jean L. Samuelson  
Lois Samuelson, as Trustee of the  
Lois Samuelson Revocable Trust  
Harry W. Samuelson, Jr., as Trustee of the  
Harry W. Samuelson, Jr. Revocable Trust

TRACT 45A

T146N-R82W-Section 32: Lot 4, Block 2 of the SE1/4  
Surface Ownership: Great River Energy  
Coal Ownership: Mercy Ann Dennis  
Jean L. Samuelson  
Lois Samuelson, as Trustee of the  
Lois Samuelson Revocable Trust  
Harry W. Samuelson, Jr., as Trustee  
of the Harry W. Samuelson, Jr. Revocable Trust

TRACT 46

T146N-R82W-Section 32: W1/2NE1/4  
Surface Ownership: The Falkirk Mining Company  
Coal Ownership: Roberta Coughlin  
Lois Samuelson, as Trustee of the  
Lois Samuelson Revocable Trust  
Harry W. Samuelson, Jr., as Trustee of the  
Harry W. Samuelson, Jr. Revocable Trust

TRACT 47

T146N-R82W-Section 32: E1/2E1/2  
Surface Ownership: The Falkirk Mining Company  
Coal Ownership: Clara Mautz, Trustee of the Fred J. and Clara  
Mautz Trust dated July 10, 1990  
Duane Mautz  
Kaye Joanne Jessen  
Joyce L. Bruns

TRACT 48

T146N-R82W-Section 33: SW1/4  
Surface Ownership: The Falkirk Mining Company  
Coal Ownership: Kerr-McGee Oil & Gas Onshore LP  
Carla Rae Jordan  
The Falkirk Mining Company

TRACT 49

T146N-R82W-Section 33: SE1/4  
Surface Ownership: The Falkirk Mining Company  
Coal Ownership: Elaine Turner-Faulk  
Kerr-McGee Oil & Gas Onshore LP  
The Falkirk Mining Company

TRACT 50

T146N-R82W-Section 34:

SW1/4SW1/4, SE1/4SW1/4, less Soo Line Railroad and U.S. Hwy. 83 Rights-of-Way  
Surface Ownership: The Falkirk Mining Company  
Coal Ownership: United States of America

TRACT 50A

T146N-R82W-Section 34: NW1/4SW1/4, less Soo Line Railroad  
and U.S. Hwy. 83 Rights-of-Way

Surface Ownership: The Falkirk Mining Company  
Coal Ownership: United States of America

TRACT 51

T146N-R82W-Section 34: A strip of land 100 feet wide, running west of, adjacent to, and parallel  
with U.S. Highway No. 83

T145N-R82W-Section 3: A strip of land 100 feet wide, running west of, adjacent to, and parallel  
with U.S. Highway No. 83 in the N1/2

Surface Ownership: Soo Line Railroad Company  
Coal Ownership: Soo Line Railroad Company

TRACT 52

T145N-R82W-Section 3: Lots 1, 2, S1/2NE1/4, less  
Soo Line Railroad and U. S. Highway 83 Rights-of-Way

Surface Ownership: The Falkirk Mining Company  
Coal Ownership: Larry Schulz, Trustee of the

Larry Schulz Revocable Trust  
Dated November 20, 1997

Patricia A. Schulz, Trustee of the  
Patricia A. Schulz Revocable Trust  
Dated November 20, 1997

Martha C. Click, Independent Executrix  
of the Estate of Mary Elizabeth Bass  
William F. Murray

Clyde M. Guild and Grace I. Guild  
W. L. Braun Oil Properties Revocable  
Trust Dated October 22, 1998

C. James Luther, Trustee  
of Trust B (non-marital trust) pursuant to the  
Last Will and Testament of James H. Luther  
Dated November 1, 1974

TRACT 53

T145N-R82W-Section 3:

SE1/4, less the Soo Line Railroad and U.S. Highway  
83 rights-of-way and less a tract of land described as follows: Beginning  
at the southeast corner of Section 3, thence North 0°26'26" East, 2,640.33 feet; thence  
South 89°58'42" West 1,436.70 feet; thence South 0°25'51" West 1,630.17 feet; thence South 14 39'45"  
East 1,028.82 feet; thence South 89°18'01" East 1,168.33 feet to a point of beginning.

Surface Ownership: The Falkirk Mining Company

Coal Ownership: Andrew Anderson and Karen Anderson

Donna Sandvik

Dan Swanson

Randy Swanson

Kenneth Fjeldahl

Lila Akan

Henry S. Anderson and Katherine Anderson

Marilyn I. Beyer and James G. Beyer

Elizabeth D. Klabunde

Robert J. Petz

Stanley J. Petz

Larry A. Schulz, Trustee of the Larry A. Schulz  
Revocable Trust Dated November 20, 1997

Patricia A. Schulz, Trustee of the Patricia A. Schulz  
Revocable Trust Dated November 20, 1997

Evelyn P. Valley

Fern Tosh

Gordon W. Valley

Melba M. Valley

Barrett W. Valley

Leanne K. Day

The Denver G. Rosberg Credit Trust c/o Pauline M.

Schmaltz, Trustee

Elaine G. Mann

Winifred A. Marvin

Margaret Glanville and Robert Glanville

Lilas Dangerfield and Arthur Dangerfield

Winifred H. Marvin and James W. Marvin

Lloyd E. Anderson Marital Trust A

Wallace Anderson

TRACT 54  
T145N-R82W-Section 3: SW1/4  
Surface Ownership: The Falkirk Mining Company  
Coal Ownership: The Estate of Rachel Eichhorst

TRACT 55  
T145N-R82W-Section 3:  
Lots 3, 4, S1/2NW1/4, less Soo Line Railroad and U.S. Highway 83 Rights-of-Way  
Surface Ownership: The Falkirk Mining Company  
Coal Ownership: Laura M. Martinez  
Robert Wayne McConaughy

TRACT 56  
T145N-R82W-Section 4: Lots 1, 2, S1/2NE1/4, SE1/4  
Surface Ownership: The Falkirk Mining Company  
Coal Ownership: Paul B. Brown and Marthella Brown

TRACT 57  
T145N-R82W-Section 4: Lots 3, 4, S1/2NW1/4, SW1/4  
Surface Ownership: Great River Energy  
Coal Ownership: North Dakota Department of Trust Lands

Paul Anthony Peltier  
Gene Thomas Peltier  
Jacob William Reuter  
Thomas Joseph Reuter  
Michael Anthony Reuter  
Tina Marie Evanchuck  
Sheryl Ann Trottier  
Debbie Marie Seyer  
Steve Charles Johnson  
Barbara Ann Morris  
David Scott Johnson  
Eric Kevin Johnson  
Francis Reuter  
Clarence J. Reuter  
Steven John Reuter  
Lowell Thomas Vizenor  
Tara Marie Vizenor  
Patricia Lee Fowler  
Anne Reuter Kerzel  
Robert David Reuter  
Patrick Michael Reuter  
The Nokota Company  
Three Forks Oil Corporation  
Patricia Borden Mossier  
Theresa Borden Sloane  
James M. Borden  
Francis P. Borden, III  
Arkansas Minerals, Inc.  
John C. Bradford  
Candice Robinson and George H. Robinson, Jr.  
Pamela Owens and David Owens  
Clayton Douglas Rivenbark, Sr.  
Mary Josephine McKnight Runge  
Robert R. Aillet  
Cynthia Aillet Murry  
Ralph H. Baker, Jr. and  
Diane B. Rowland, Trustees  
of the Baker Mineral Trust created June 10, 1982  
Daniel Dean Reuter

TRACT 58  
T145N-R82W-Section 5:  
Lots 1, 2, S1/2NE1/4  
Surface Ownership: Brian A. Gutknecht  
Coal Ownership: Brian A. Gutknecht

TRACT 59  
T145N-R82W-Section 5:  
A two acre tract located in the SE1/4SE1/4 and being more fully described as follows: Beginning at a point which is 33 feet North and 33 feet West of the southeast corner of said Section 5; thence North 300 feet; thence West 290.4 feet; thence South 300 feet; thence East 290.4 feet to the point of beginning.  
Surface Ownership: The Falkirk Mining Company  
Coal Ownership: John C. Samuelson and Helen K. Samuelson

TRACT 60  
T145N-R82W-Section 5:  
SE1/4, less and except a two acre tract  
described as follows: Beginning at a point which is 33 feet North and 33 feet West of the southeast corner of said Section 5; thence North 300 feet; thence West 290.4 feet; thence South 300 feet; thence East 290.4 feet to the point of beginning.  
Surface Ownership: The Falkirk Mining Company  
Coal Ownership: John C. Samuelson and Helen K. Samuelson  
AgriBank, FCB

TRACT 61  
T145N-R82W-Section 5: SW1/4, less Outlot D  
Surface Ownership: The Falkirk Mining Company  
Coal Ownership: Harry W. Samuelson, Jr. and Lois A. Samuelson  
AgriBank, FCB

TRACT 61A  
T145N-R82W-Section 5: Outlot D of the SW1/4  
Surface Ownership: Great River Energy  
Coal Ownership: Harry W. Samuelson, Jr. and Lois A. Samuelson  
AgriBank, FCB

TRACT 62  
T145N-R82W-Section 5: Lots 3, 4, S1/2NW1/4, less Outlots A, B, and C of the NW1/4  
Surface Ownership: The Falkirk Mining Company  
Coal Ownership: John C. Samuelson and Helen K. Samuelson  
Elmer H. Schafer and Clara Schafer  
Harry W. Samuelson and Lois A. Samuelson

TRACT 62A  
T145N-R82W-Section 5: Outlots A, B and C of NW1/4  
Surface Ownership: Great River Energy  
Coal Ownership: John C. Samuelson and Helen K. Samuelson  
Elmer H. Schafer and Clara Schafer  
Harry W. Samuelson and Lois A. Samuelson

TRACT 63  
T145N-R82W-Section 6: Lots 1, 2, S1/2NE1/4  
Surface Ownership: The Falkirk Mining Company  
Coal Ownership: Wilfred M. Baska and Alida B. Baska,  
Trustees, the Baska Family Trust

TRACT 64  
T145N-R82W-Section 6: Lots 6, 7, E1/2SW1/4, SE1/4  
Surface Ownership: The Falkirk Mining Company  
Coal Ownership: The Ervin R. Schafer Revocable Trust  
AgriBank, FCB

TRACT 65  
T145N-R82W-Section 6: Lot 5, SE1/4NW1/4  
Surface Ownership: The Falkirk Mining Company  
Coal Ownership: The Ervin R. Schafer Revocable Trust

TRACT 66  
T145N-R82W-Section 6: Lots 3, 4  
Surface Ownership: The Falkirk Mining Company  
Coal Ownership: The Lloyd G. Schafer Revocable Trust

TRACT 68  
T145N-R82W-Section 8: N1/2, N1/2S1/2  
Surface Ownership: Great River Energy  
Coal Ownership: Great River Energy

TRACT 69  
T145N-R82W-Section 8: W1/2NW1/4, SE1/4NW1/4  
Surface Ownership: Great River Energy  
Coal Ownership: Great River Energy  
Patricia Borden Mosier  
Theresa Borden Sloane  
James M. Borden  
Francis P. Borden, III  
Arkansas Minerals, Inc.  
John C. Bradford  
Candice S. Robinson and George H. Robinson, Jr.  
Pamela Owens and David Owens  
Clayton Douglas Rivenbark, Jr.  
Rocky Mountain Oil, Gas and Minerals LLC  
Robert R. Aillet  
Cynthia Aillet Murry  
Lisa Baker Wilson and Diane B. Rowland,  
Trustees of the Baker Mineral Trust

Created June 10, 1982

TRACT 70  
T145N-R82W-Section 9: NE1/4NW1/4  
Surface Ownership: Great River Energy  
Coal Ownership: Great River Energy  
AgriBank, FCB

TRACT 71  
T145N-R82W-Section 9: NE1/4NE1/4  
Surface Ownership: Great River Energy  
Coal Ownership: Great River Energy  
AgriBank, FCB

TRACT 72  
T146N-R82W-Section 28: SW1/4  
Surface Ownership: The Falkirk Mining Company  
Coal Ownership: Clara Mautz, Trustee of the Fred J. and Clara Mautz Trust  
dated July 10, 1990  
Duane Mautz  
Kaye Joanne Jessen  
Joyce L. Bruns

TRACT 73  
T146N-R82W-Section 28: SE1/4, west of Soo Line Railroad Right-of-Way  
Surface Ownership: The Falkirk Mining Company  
Coal Ownership: North Dakota Department of Trust Lands  
Robert Stadick  
Anona Lundstrom and Bruce Lundstrom

TRACT 74  
T146N-R82W-Section 33: E1/2NE1/4  
Surface Ownership: The Falkirk Mining Company  
Coal Ownership: Elaine Turner-Faulk  
Verdjie A. Emineth  
North Dakota Department of Trust Lands

TRACT 75  
T146N-R82W-Section 33: W1/2NE1/4  
Surface Ownership: The Falkirk Mining Company  
Coal Ownership: Elaine Turner-Faulk  
Terry R. Peterson and Norma C. Peterson  
North Dakota Department of Trust Lands

TRACT 76  
T146N-R82W-Section 33: NW1/4  
Surface Ownership: The Falkirk Mining Company  
Coal Ownership: Carla Rae Jordan  
Estate of Jack Louis Steinle  
John Henry Steinle, III

TRACT 77  
T146N-R82W-Section 34: N1/2NW1/4, west of Soo Line Railroad Right-of-Way  
Surface Ownership: The Falkirk Mining Company  
Coal Ownership: Estate of Bertha Anderson

TRACT 78  
T146N-R82W-Section 34: S1/2NW1/4, west of Soo Line Railroad Right-of-Way  
Surface Ownership: The Falkirk Mining Company  
Coal Ownership: Estate of Bertha Anderson  
Thomas D. Anderson and Diane L. Anderson  
Charles D. Anderson  
Mary J. Anderson  
Martha C. Click, Independent Executrix of the Estate of  
Mary Elizabeth Bass  
Margaret A. Anderson  
Janelle L. Bruesch  
C. James Luther, Trustee of Trust B (non-marital trust)  
Pursuant to the Last Will and Testament of James H.  
Luther, Dated November 1, 1974  
Earl Schwartz Company  
Mary C. Wilday  
Jean Taylor Clark, as Independent Executrix of the  
Estate of Charles Clark  
Judith P. Hoffman Trust  
U/A/D/ November 22, 1994

TRACT 79

T146N-R82W-Section 34: NE1/4SW1/4, west of Soo Line Railroad Right-of-Way

Surface Ownership: The Falkirk Mining Company

Coal Ownership: Estate of Bertha Anderson

Thomas D. Anderson and Diane L. Anderson

Charles D. Anderson

Mary J. Anderson

Margaret A. Anderson

Janelle L. Bruesch

C. James Luther, Trustee of Trust B

(non-marital trust) Pursuant to the Last Will and

Testament of James H. Luther Dated November 1, 1974

Earl Schwartz Company

Mary C. Wilday

Jean Taylor Clark, as Independent Executrix of the

Estate of Charles Clark

Judith P. Hoffman Trust

U/A/D 11-22-94

Harris Hutcheson Bass

Harris Hutcheson Bass and First National Bank of

Fort Worth, Trustees U/W/O Mary Elizabeth Harris Bass

TRACT 80

T146N-R82W-Section 27:

That part of the SW1/4 lying west of the Soo Line Railroad Right-of-Way

Surface Ownership: The Falkirk Mining Company

Coal Ownership: Three Forks Oil Corporation

The Nokota Company

Lucille Neary

Estate of Bertha Anderson

Janelle L. Bruesch

Margaret A. Anderson

Thomas D. Anderson

Charles D. Anderson

Mary J. Anderson

A copy of the application for renewal and revision of a surface coal mining permit is available for public inspection at the offices of the North Dakota Public Service Commission, 600 East Boulevard Avenue, Department 408, Bismarck, North Dakota, 58505-0480, and at the offices of the County Auditor, McLean County Courthouse, Washburn, North Dakota.

Written comments, objections, or requests for informal conferences on the application may be submitted by any person with an interest which is or may be adversely affected to the North Dakota Public Service Commission, 600 East Boulevard Avenue, Department 408, Bismarck, North Dakota, 58505-0480, within 30 days after the last publication of this notice. The written request should state the issues or objections regarding the renewal and revision.

(April 24, May 1, 8, 15, 2014)