

OWNER	CROSSINGS	SURVEY NOTES	FOREIGN LINE XING
BRIDGER PIPELINE LLC VOLESKY BENJAMIN F KRIVORUCHKA ROY & CHAERYL VOLESKY ROBERT & OTTILIA COUNTY ROAD VOLESKY ROBERT & OTTILIA COUNTY ROAD KUNTZ RANDOLPH P	0+16 FENCE 0+42 123RD AVE SW 1+17 FENCE 21+72 FENCE 29+06 FENCE 30+59 FENCE 61+57 FENCE 62+01 FENCE 66+10 DRAINAGE 66+27 FENCE 79+21 FENCE 133+13 FENCE 135+13 FENCE 127+56 DRAINAGE 137+07 28TH ST SW 139+58 121ST AVE SW 139+94 FENCE	0+00 14 IN SBW SECTION 0+87 14 IN SBW SECTION 61+00 14 IN SBW SECTION 65+29 14 IN SBW SECTION 137+10 14 IN SBW SECTION 139+58 14 IN SBW SECTION	1+65 POWERLINE 1+86 FIBER OPTICS 11+71 WBI GAS LINE 11+91 WBI GAS LINE 21+43 SOUTHWEST WATER 63+14 CRUDE OIL PIPELINE 138+40 HILAND CRUDE 138+23 RR POWERLINE

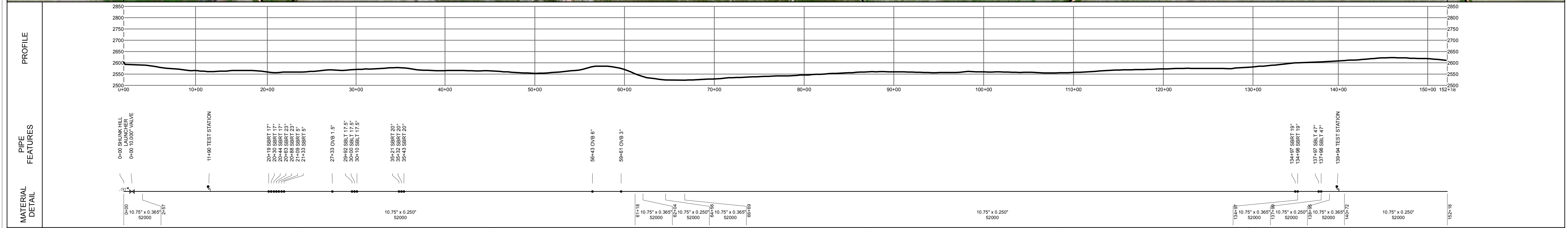
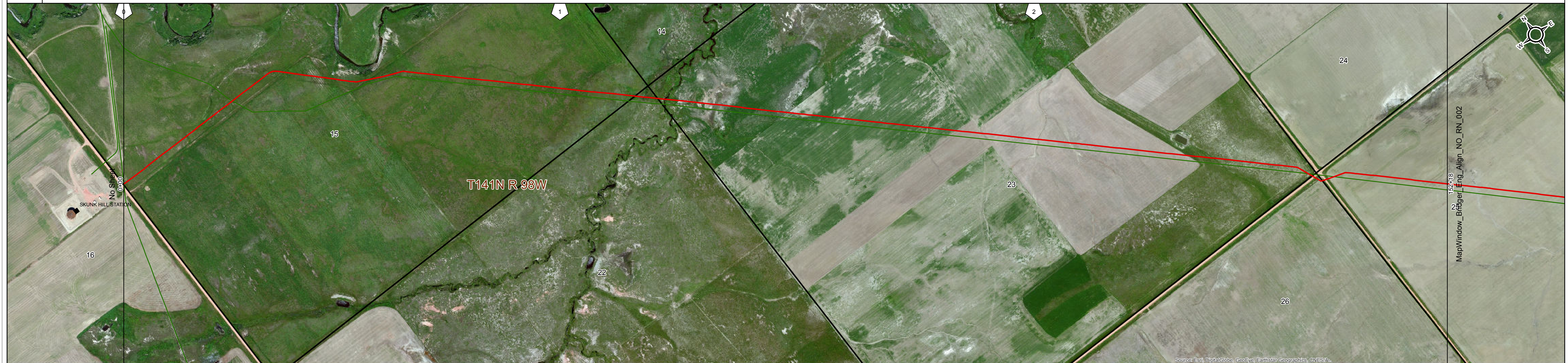

LEGEND	PIPE DETAIL	VALVES	OPERATING PRESSURE	TEST PRESSURE
<ul style="list-style-type: none"> SECTION LINE RAILROAD DRAINAGE FENCE ROAD BURIED CABLE POWER LINE TOP OF BANK TELEPHONE LINE OVERHEAD POWER LINE BURIED PIPELINE PROPERTY LINE BURIED WATER LINE TILE 	<ul style="list-style-type: none"> STATION EQUATION RIVER WEIGHT DRIP VALVE METER REGULATOR CASING SLEEVE TEST LEAD 	<ul style="list-style-type: none"> REDUCER RECTIFIER TAPTEE PIG SIGNAL AERIAL MARKER RECEIVER LAUNCHER PIPE INFLECTION WELD CAP 	0+00 2+57 10.75" x 0.365", 4/1/2015, 52000, (257) 2+57 61+18 10.75" x 0.250", 4/1/2015, 52000, (5,861) 61+18 62+04 10.75" x 0.365", 4/1/2015, 52000, (87) 62+04 64+56 10.75" x 0.250", 4/1/2015, 52000, (252) 64+56 66+09 10.75" x 0.365", 4/1/2015, 52000, (213) 66+09 134+97 10.75" x 0.250", 4/1/2015, 52000, (6,828) 134+97 137+99 10.75" x 0.365", 4/1/2015, 52000, (302) 137+99 138+95 10.75" x 0.250", 4/1/2015, 52000, (98) 138+95 140+72 10.75" x 0.365", 4/1/2015, 52000, (177) 140+72 152+18 10.75" x 0.250", 4/1/2015, 52000, (1,146)	0+00 152+18 MAOP: 1440 0+00 152+18 TEST PRESSURE: 1850

BELLE FOURCHE PIPELINE COMPANY
SKUNK HILL TO DICKINSON LOOP
 BILLINGS COUNTY, ND

T141N R88W Sec. 16
 T141N R88W Sec. 15
 T141N R88W Sec. 22
 T141N R88W Sec. 23
 T141N R88W Sec. 26
 T141N R88W Sec. 25

Scale: 1:6,000
 Generate Date: 5/27/2015

MAOP RATING 1440 PSI

Line Name: SKUNK HILL TO DICKINSON
 Sheet Number: 001 of 006