

OWNER	152+18 2,387' KUNTZ RANDOLPH P	176+05 3,645' FRANK PATRICK & JANE	204+00 246' UNKNOWN	214+06 7,074' KUNTZ TONY N & ANITA G	285+70 2,387' SHINAGLE RICHARD	309+57
CROSSINGS						
SURVEY NOTES						
FOREIGN LINE XING	176+05 FENCE		212+17 FENCE 214+85 14 IN 87W SECTION 214+85 14 IN 87W SECTION 214+85 14 IN 87W SECTION	222+24 DRAINAGE 230+74 DRAINAGE	285+69 14 IN 87W SECTION	300+69 DRAINAGE

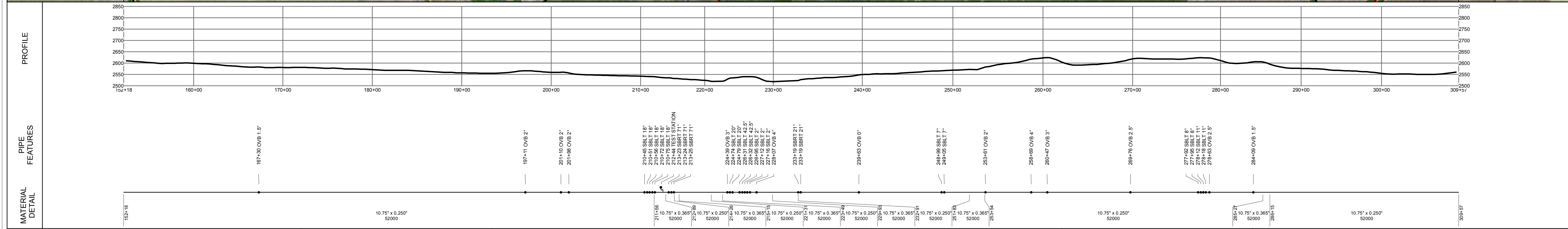

LEGEND 	PIPE DETAIL 152+18 211+56 10.75" x 0.250", 4/1/2015, 52000, (5,938') 211+56 212+69 10.75" x 0.365", 4/1/2015, 52000, (133') 212+69 214+26 10.75" x 0.250", 4/1/2015, 52000, (138') 214+26 215+15 10.75" x 0.365", 4/1/2015, 52000, (89') 215+15 221+31 10.75" x 0.250", 4/1/2015, 52000, (616') 221+31 223+49 10.75" x 0.365", 4/1/2015, 52000, (218') 223+49 229+93 10.75" x 0.250", 4/1/2015, 52000, (644') 229+93 232+91 10.75" x 0.365", 4/1/2015, 52000, (297') 232+91 251+83 10.75" x 0.250", 4/1/2015, 52000, (1,893') 251+83 253+54 10.75" x 0.365", 4/1/2015, 52000, (170') 253+54 285+27 10.75" x 0.250", 4/1/2015, 52000, (3,173') 285+27 288+15 10.75" x 0.365", 4/1/2015, 52000, (88') 288+15 309+57 10.75" x 0.250", 4/1/2015, 52000, (2,342')	TEST PRESSURE 152+18 309+57 TEST PRESSURE: 1850.	OPERATING PRESSURE 152+18 309+57 MAOP: 1440
	BELLE FOURCHE PIPELINE COMPANY SKUNK HILL TO DICKINSON LOOP BILLINGS COUNTY, ND DUNN COUNTY, ND T141N R98W Sec. 25 T141N R97W Sec. 30 T141N R97W Sec. 31 T141N R97W Sec. 32	MAOP RATING 1440 PSI Scale: 1:8,000 Generate Date: 5/27/2015 Line Name: SKUNK HILL TO DICKINSON Sheet Number: 002 of 006	