



Public Service Commission

State of North Dakota

COMMISSIONERS

Brian P. Kalk
Randy Christmann
Julie Fedorchak

Executive Secretary
Darrell Nitschke

600 East Boulevard, Dept. 408
Bismarck, North Dakota 58505-0480
Web: www.psc.nd.gov
E-mail: ndpsc@nd.gov
Phone: 701-328-2400
ND Toll Free: 1-877-245-6685
Fax: 701-328-2410
TDD: 800-366-6888 or 711

March 28, 2014

Craig Lohstreter
Montana-Dakota Utilities Co.
PO Box 1457
Bismarck ND 58502
Craig.lohsteter@mdu.com

Dear Mr. Lohstreter:

We received your request to extend electric service to Scott Hoovestol at a site located in the SW ¼ of Section 11, Township 138N, Range 86W, Morton County, North Dakota. Temporary authority was granted by Commissioner Julie Fedorchak on March 28, 2014. Extensions must be made from the most economical point of service.

Please submit your formal application for permanent authority as soon as possible so we may work on finalizing this request. Thank you.

Best regards,

Cara DeSaye
Public Utilities Division

Enclosure



TEMPORARY AUTHORITY PERMIT
NORTH DAKOTA PUBLIC SERVICE COMMISSION
PUBLIC UTILITIES
 SFN 50560 (6-96)

Date 3/13/2014	Time 10:00	<input type="checkbox"/> a.m. <input type="checkbox"/> p.m.	Name of Utility Montana-Dakota Utilities Co.	Telephone Number 1-701-224-5815
Name of Person Calling Craig Lohstreter			Name of Coop Serving Mor-Gran-Sou	
Name of Customer Scott Hoovestol		Location Sec SW11 Twp 138N R 86W		
Address East off of 50th Ave, North of Almont, ND			County Morton	
City Almont			State ND	Zip Code 58520
Name of Nearest City Almont			Distance to the City 3.3 miles	
When will service be extended? April, 2014		Type of Service <input checked="" type="checkbox"/> Residence <input type="checkbox"/> Storage <input type="checkbox"/> Grain Bin <input type="checkbox"/> Other _____		
Extension Length to Most Economical Point of Service Utility: 1380' Coop: 2092'		Extension <input checked="" type="checkbox"/> Overhead <input type="checkbox"/> Underground		
Has customer signed request for service? <input checked="" type="checkbox"/> Yes <input type="checkbox"/> No		Will cooperative protest application? <input type="checkbox"/> Yes <input type="checkbox"/> No		
Name of Person Contacted (PSC Use)		Date of Contact (PSC Use)	Time (PSC Use) <input checked="" type="checkbox"/> a.m. <input type="checkbox"/> p.m.	
Estimated Cost of Extension \$17,750.00		Estimated Revenue \$2,160.00 annual		
Under what rate filed with the Public Service Commission will customer be served? Rate 10				
Will extension cross over coop lines? <input type="checkbox"/> Yes <input checked="" type="checkbox"/> No		Will extension cross over railroad tracks? <input type="checkbox"/> Yes <input checked="" type="checkbox"/> No		
Temporary Authority Authorized By <input type="checkbox"/> Telephone <input type="checkbox"/> Letter		Date Authorized 3/28/14		
Authorized By (Name of Commissioner) <i>Julie Fiderchak</i>				

Extension must be made from most economical point of service.

Comments:
 Install overhead single phase primary from MDU's three phase overhead primary on west side of Highway 86, north of Almont, ND, heading east across Highway 86 approximately 1380' to feed a single phase overhead transformer for residential use.
 Total project to cost approximately \$17,751. A two year allowance based on \$180.00 per month will be granted to the customer. The customer, Scott Hoovestol, will contribute \$13,431.00 prior to construction.

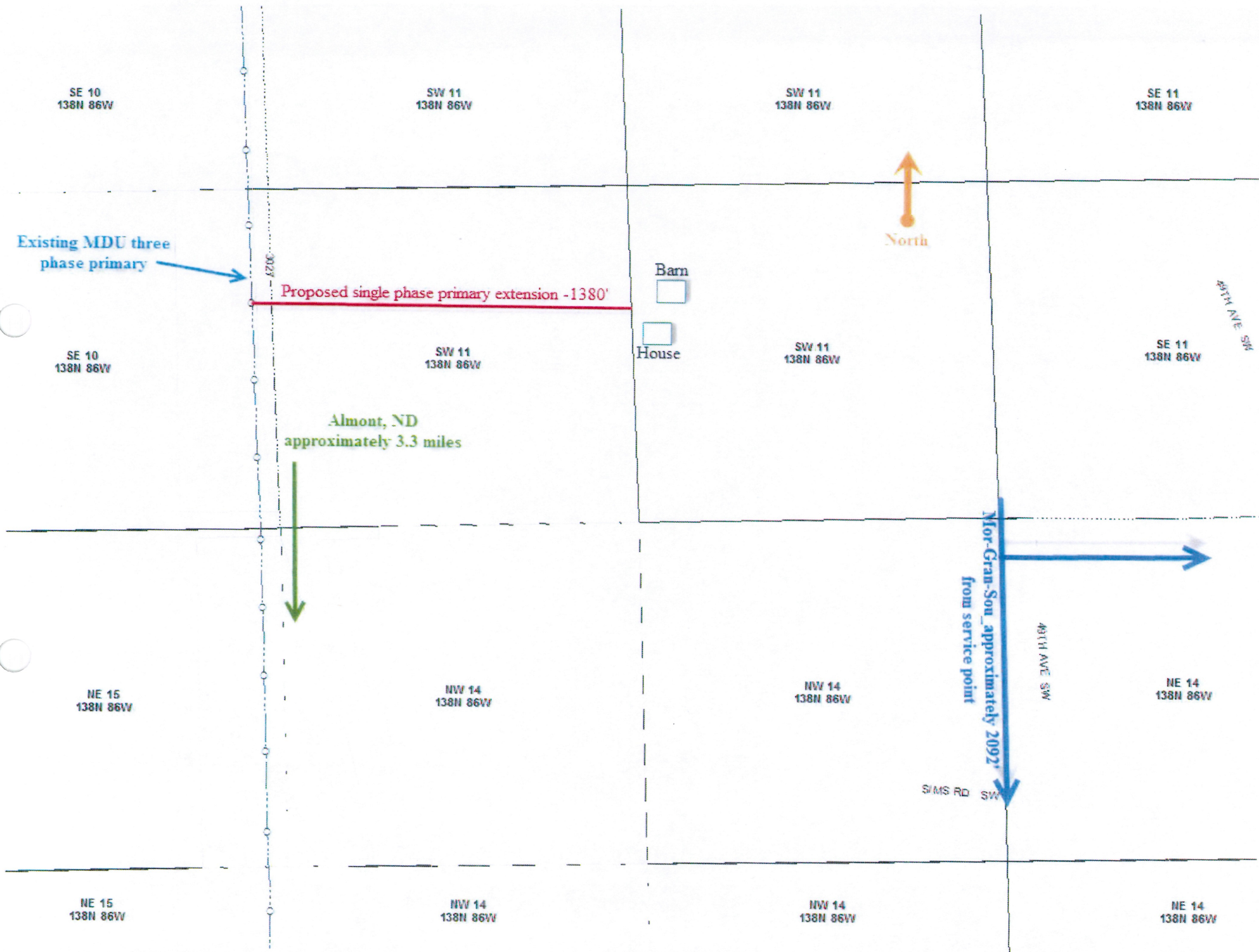

SE 10
138N 86W

SW 11
138N 86W

SW 11
138N 86W

SE 11
138N 86W

Existing MDU three
phase primary

Proposed single phase primary extension -1380'

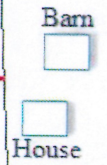

SE 10
138N 86W

SW 11
138N 86W

SW 11
138N 86W

SE 11
138N 86W

Almont, ND
approximately 3.3 miles

NE 15
138N 86W

NW 14
138N 86W

NW 14
138N 86W

NE 14
138N 86W

Mor-Gran-Sou approximately 2092'
from service point

49TH AVE SW

SIMS RD SW

NE 15
138N 86W

NW 14
138N 86W

NW 14
138N 86W

NE 14
138N 86W

BEFORE THE PUBLIC SERVICE COMMISSION
OF THE STATE OF NORTH DAKOTA

In the Matter of the Application of
Montana-Dakota Utilities Co.,
a Division of MDU Resources Group, Inc.

Case No. _____

APPEARANCE BY CUSTOMER

Scott Hoovestol

hereinafter referred to as "Customer", hereby makes a voluntary appearance in this matter and states the following to the Commission:

I.

That he (it) desires electric service from Montana-Dakota Utilities Co. as a public utility subject to the jurisdiction of, and regulation by, this Commission, and has requested said public utility to provide him (it) with immediate electric service at the point located as stated in the Application herein.

That customer further states that he (it) is in need of and has demanded immediate service at said location for the reasons set forth in the Application herein. Customer waives notice of opportunity for hearing and notice of hearing upon said Application, or a hearing thereon, and requests the Commission to issue an Order and Certificate of Public Convenience and Necessity authorizing this requested and needed service, and that provisions be made therein authorizing extension of immediate service.

II.

That all the allegations of the Application herein are true and correct.

WHEREFORE, the undersigned, being the Customer involved herein, prays for the entry of an Order and Certificate of Public Convenience and Necessity by the Commission, authorizing the Applicant to immediately extend the requested and needed service to Customer at said location, subject to such appropriate and proper conditions to be appended to and made a part of such Temporary Order and Certificate as the Commission may determine, said Temporary Order and Certificate to become final as may be set forth in the conditions appended thereto; and for such other and further relief as may be proper in the premises.

Dated: _____

3/18/14

Scott Hoovestol
(Customer)