

OWNERSHIP	960+00	(17235) HALVERSON, MERLE PO BOX 6 ALAMO, ND 58830-0006 3442.86 FT 208.66 RODS	984+43	(21885) HUNSAID, ANNA MAE 900 23RD ST. NW MINOT, ND 58703-1730 1075.80 FT 65.20 RODS	995+19	(17235) HALVERSON, MERLE PO BOX 6 ALAMO, ND 58830-0006 34.40 FT 2.08 RODS	995+53	(15265) GREAT NORTHERN RAILWAY CO PO BOX 961089 FORT WORTH, TX 76161-0089 124.80 FT 7.56 RODS	996+76	(46459) STATE OF NORTH DAKOTA STATE CAPITOL BISMARCK, ND 58505 182.74 FT 11.08 RODS	998+61	(17235) HALVERSON, MERLE PO BOX 6 ALAMO, ND 58830-0006 139.26 FT 8.44 RODS	1000+00
STATIONING	955+00 P.I. < 57'25"14" L.I.												
ALIGNMENT	999+10 P.I. < 45'01"36" L.I.												
ALIGNMENT	993+05 P.I. < 86'54"34" R.I. 993+65 BOREHOLE 994+33 FENCE LINE 995+52 TOE BANK 995+79 RAILROAD 995+15 TOE DITCH 995+48 TOE DITCH 995+61 EDGE OF ASPHALT 995+88 EDGE OF ASPHALT 995+33 OVERHEAD ELEC. 998+77 BOREHOLE 999+13 P.I. < 74'08"08" L.I.												

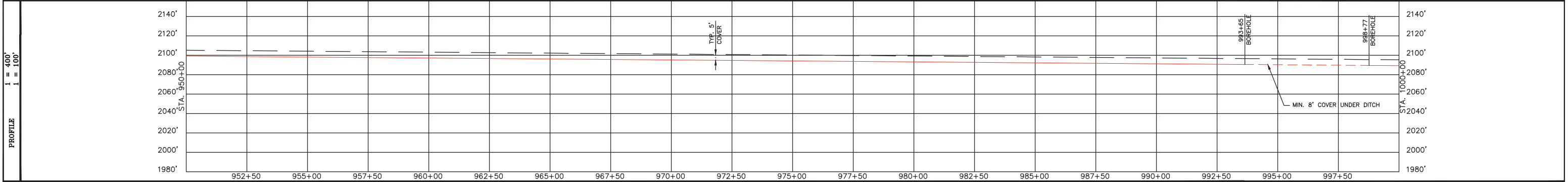
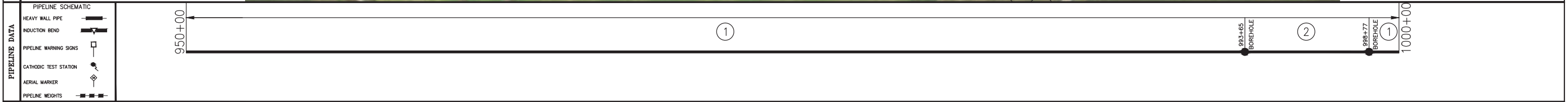
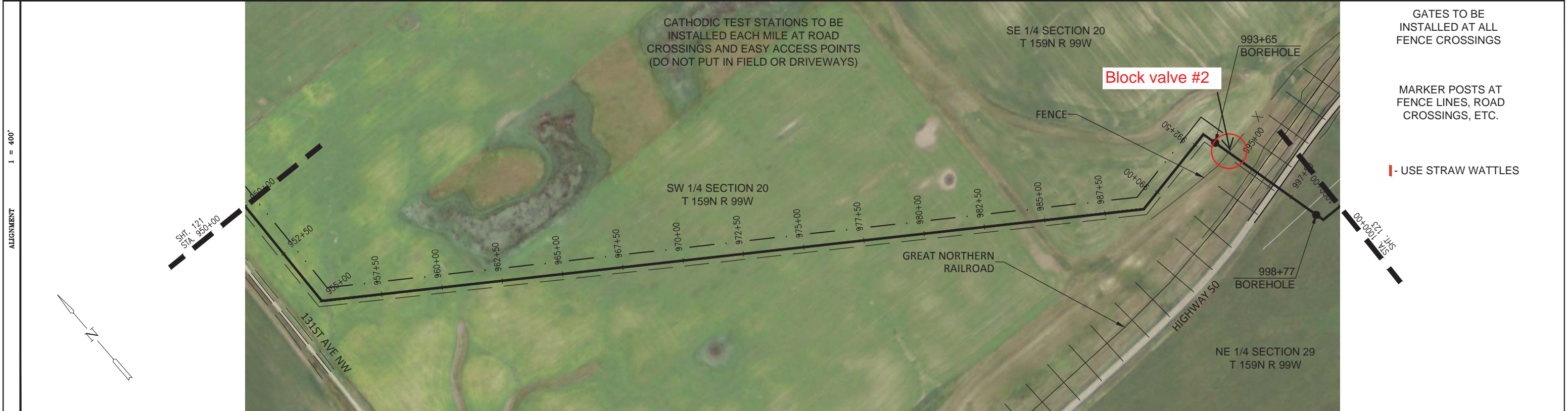

CROSSING LEGEND (RX) ROAD CROSSING (HX) HIGHWAY CROSSING (CX) CREEK CROSSING (PLX) PIPELINE CROSSING	SUMMARY OF MATERIAL		REFERENCE DRAWINGS		REVISIONS				PROFILE LEGEND		MEADOWLARK SM LATERAL ALIGNMENT SHEET WILLIAMS, NORTH DAKOTA																																							
	<table border="1"> <thead> <tr> <th>ITEM</th> <th>DESCRIPTION</th> <th>QTY</th> </tr> </thead> <tbody> <tr> <td>1</td> <td>8" ERW API 5L X-56 PSL1 FBE</td> <td>4,488'</td> </tr> <tr> <td>2</td> <td>8" ERW API 5L X-56 PSL1 FBE & ARO</td> <td>512'</td> </tr> <tr> <td>TOTAL</td> <td></td> <td>5,000'</td> </tr> </tbody> </table>	ITEM	DESCRIPTION	QTY	1	8" ERW API 5L X-56 PSL1 FBE	4,488'	2	8" ERW API 5L X-56 PSL1 FBE & ARO	512'	TOTAL		5,000'	<table border="1"> <thead> <tr> <th>NO.</th> <th>TITLE</th> </tr> </thead> <tbody> <tr> <td>1</td> <td>ISSUE FOR CONSTRUCTION</td> </tr> </tbody> </table>	NO.	TITLE	1	ISSUE FOR CONSTRUCTION	<table border="1"> <thead> <tr> <th>DATE</th> <th>BY</th> <th>APPR.</th> </tr> </thead> <tbody> <tr> <td>7/2/2013</td> <td>JAM</td> <td>MCW</td> </tr> </tbody> </table>	DATE	BY	APPR.	7/2/2013	JAM	MCW	<table border="1"> <thead> <tr> <th>NO.</th> <th>DESCRIPTION</th> <th>DATE</th> <th>BY</th> <th>APPR.</th> </tr> </thead> <tbody> <tr> <td>1</td> <td>ISSUE FOR CONSTRUCTION</td> <td>7/2/2013</td> <td>JAM</td> <td>MCW</td> </tr> </tbody> </table>	NO.	DESCRIPTION	DATE	BY	APPR.	1	ISSUE FOR CONSTRUCTION	7/2/2013	JAM	MCW	<table border="1"> <thead> <tr> <th>NO.</th> <th>DESCRIPTION</th> <th>DATE</th> <th>BY</th> <th>APPR.</th> </tr> </thead> <tbody> <tr> <td>1</td> <td>ISSUE FOR CONSTRUCTION</td> <td>7/2/2013</td> <td>JAM</td> <td>MCW</td> </tr> </tbody> </table>	NO.	DESCRIPTION	DATE	BY	APPR.	1	ISSUE FOR CONSTRUCTION	7/2/2013	JAM	MCW	EXISTING GROUND OPEN CUT BORE APPROX. UTILITY LOCATION CONTRACTOR TO VERIFY IN FIELD	DRAWN BY: MCH APPROVED: MCW SCALE: 1 = 400'	CREATION DATE: 6/5/13 APPR. DATE: 7/2/13 DWG. No.: 122
ITEM	DESCRIPTION	QTY																																																
1	8" ERW API 5L X-56 PSL1 FBE	4,488'																																																
2	8" ERW API 5L X-56 PSL1 FBE & ARO	512'																																																
TOTAL		5,000'																																																
NO.	TITLE																																																	
1	ISSUE FOR CONSTRUCTION																																																	
DATE	BY	APPR.																																																
7/2/2013	JAM	MCW																																																
NO.	DESCRIPTION	DATE	BY	APPR.																																														
1	ISSUE FOR CONSTRUCTION	7/2/2013	JAM	MCW																																														
NO.	DESCRIPTION	DATE	BY	APPR.																																														
1	ISSUE FOR CONSTRUCTION	7/2/2013	JAM	MCW																																														