

OWNERSHIP	24210 JOHNSRUB, DENNIS L 6121 125TH AVENUE NORTHWEST EPPING, ND 58843 1669.42 FT 101.18 RODS	18425 HAUG, LARRY J. 1106 EAST 4TH AVENUE WILLISTON, ND 58801 126.05 FT 7.64 RODS
	2159+15	2175+84
STATIONING	2173+80 BOREHOLE UNDERGROUND PIPE LINE 2174+53 UNDERGROUND UNDERGROUND PIPE LINE 2174+63 UNDERGROUND UNDERGROUND PIPE LINE 2174+69 UNDERGROUND UNDERGROUND PIPE LINE 2174+74 UNDERGROUND UNDERGROUND PIPE LINE 2176+39 EXISTING WATERLINE 2176+45 EXISTING WATERLINE 2176+76 UNDERGROUND FIBER OPTIC BOREHOLE 2177+10 BOREHOLE 2177+30 P.I. <math>26^{\circ}33'29''\text{RT}</math>	

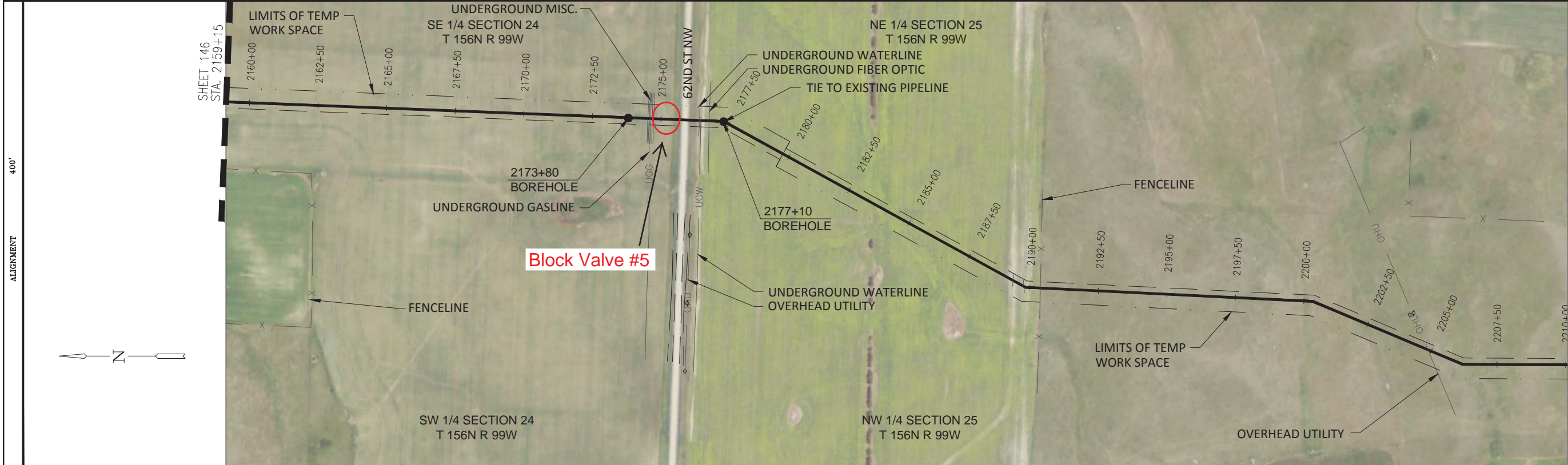

GATES TO BE INSTALLED AT ALL FENCE CROSSINGS

MARKER POSTS AT FENCE LINES, ROAD CROSSINGS, ETC.

CATHODIC TEST STATIONS TO BE INSTALLED EACH MILE AT ROAD CROSSINGS AND EASY ACCESS POINTS (DO NOT PUT IN FIELD OR DRIVEWAYS)

USE STRAW WATTLES

PIPELINE SCHEMATIC	
INDUCTION BEND	
PIPELINE WARNING SIGNS	
CATHODIC TEST STATION	
AERIAL MARKER	
PIPELINE WEIGHTS	

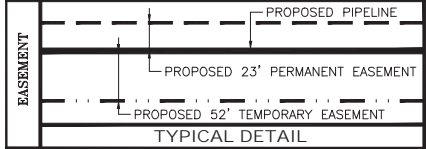
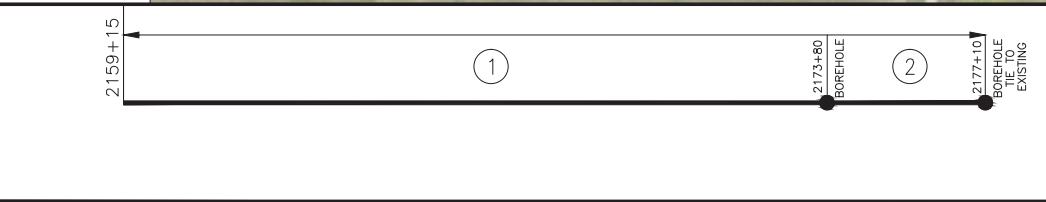

1440PSIG MAWP @ 125°F  
 PNEUMATIC/NITROGEN TEST PRESSURE: 1628 PSIG / HYDROSTATIC TEST PRESSURE: 2220 PSIG

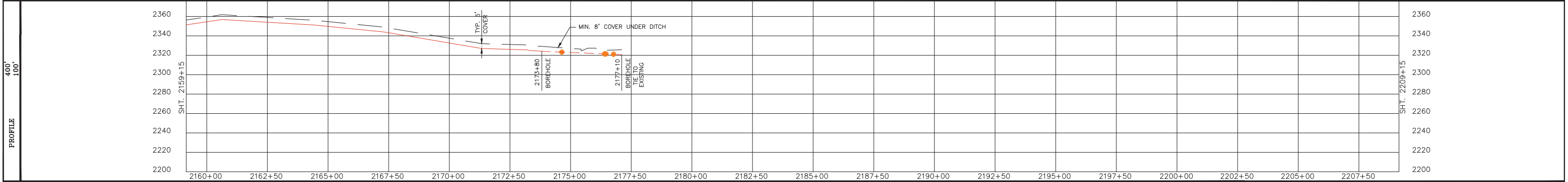

CROSSING LEGEND	(RX) ROAD CROSSING	(HX) HIGHWAY CROSSING	(CX) CREEK CROSSING	(PLX) PIPELINE CROSSING																														
	<table border="1"> <thead> <tr> <th>ITEM</th> <th>DESCRIPTION</th> <th>QTY</th> </tr> </thead> <tbody> <tr> <td>1</td> <td>8" ERW API 5L X-56 PSL1 FBE</td> <td>1,465'</td> </tr> <tr> <td>2</td> <td>8" ERW API 5L X-56 PSL1 FBE &amp; ARO</td> <td>330'</td> </tr> <tr> <td>TOTAL</td> <td></td> <td>1,795'</td> </tr> </tbody> </table>				ITEM	DESCRIPTION	QTY	1	8" ERW API 5L X-56 PSL1 FBE	1,465'	2	8" ERW API 5L X-56 PSL1 FBE & ARO	330'	TOTAL		1,795'																		
ITEM	DESCRIPTION	QTY																																
1	8" ERW API 5L X-56 PSL1 FBE	1,465'																																
2	8" ERW API 5L X-56 PSL1 FBE & ARO	330'																																
TOTAL		1,795'																																
<table border="1"> <thead> <tr> <th colspan="2">SUMMARY OF MATERIAL</th> <th colspan="2">REFERENCE DRAWINGS</th> <th colspan="3">REVISIONS</th> <th colspan="3">PROFILE LEGEND</th> </tr> </thead> <tbody> <tr> <td>1</td> <td>ISSUE FOR CONSTRUCTION</td> <td>7/24/2013</td> <td>JAM</td> <td>MCW</td> <td>---</td> <td>---</td> <td>---</td> <td>---</td> <td>---</td> </tr> <tr> <td>NO.</td> <td>DESCRIPTION</td> <td>DATE</td> <td>BY</td> <td>APPR.</td> <td>---</td> <td>---</td> <td>---</td> <td>---</td> <td>---</td> </tr> </tbody> </table>					SUMMARY OF MATERIAL		REFERENCE DRAWINGS		REVISIONS			PROFILE LEGEND			1	ISSUE FOR CONSTRUCTION	7/24/2013	JAM	MCW	---	---	---	---	---	NO.	DESCRIPTION	DATE	BY	APPR.	---	---	---	---	---
SUMMARY OF MATERIAL		REFERENCE DRAWINGS		REVISIONS			PROFILE LEGEND																											
1	ISSUE FOR CONSTRUCTION	7/24/2013	JAM	MCW	---	---	---	---	---																									
NO.	DESCRIPTION	DATE	BY	APPR.	---	---	---	---	---																									
<table border="1"> <tr> <td colspan="3">MEADOWLARK SM LATERAL ALIGNMENT SHEET WILLIAMS, NORTH DAKOTA</td> <td>SCALE: 400'</td> <td>DWG. No.: 147</td> <td>SHEET No.: 47 OF 49</td> </tr> <tr> <td>DRAWN BY: JAM</td> <td>CREATION DATE: 06/22/2013</td> <td>AFE No.: 2007-026</td> <td colspan="3"></td> </tr> <tr> <td>APPROVED: MCW</td> <td>APPR. DATE: 07/24/13</td> <td></td> <td colspan="3"></td> </tr> </table>					MEADOWLARK SM LATERAL ALIGNMENT SHEET WILLIAMS, NORTH DAKOTA			SCALE: 400'	DWG. No.: 147	SHEET No.: 47 OF 49	DRAWN BY: JAM	CREATION DATE: 06/22/2013	AFE No.: 2007-026				APPROVED: MCW	APPR. DATE: 07/24/13																
MEADOWLARK SM LATERAL ALIGNMENT SHEET WILLIAMS, NORTH DAKOTA			SCALE: 400'	DWG. No.: 147	SHEET No.: 47 OF 49																													
DRAWN BY: JAM	CREATION DATE: 06/22/2013	AFE No.: 2007-026																																
APPROVED: MCW	APPR. DATE: 07/24/13																																	