

## Hamre, John G.

---

**From:** DeSaye, Cara G.  
**Sent:** Thursday, May 29, 2014 9:59 AM  
**To:** Hamre, John G.  
**Subject:** FW:  
**Attachments:** 20140529082731872.pdf

---

**From:** [GCoyne@otpc.com](mailto:GCoyne@otpc.com) [<mailto:GCoyne@otpc.com>]  
**Sent:** Thursday, May 29, 2014 9:56 AM  
**To:** DeSaye, Cara G.  
**Subject:**

Attached is a print that should be included with the Application for Permanent Authority for Paul Trom, located in the SW ¼, SW 1/3, Sec 19, Twp 130, R 48 of Richland County.

Thank you.

## *Geri Coyne*

Geri Coyne  
Operations Manager  
Otter Tail Power Company  
PO Box 70  
Wahpeton, ND 58074  
e-mail: [gcoyne@otpc.com](mailto:gcoyne@otpc.com)  
Phone: 701-671-6001  
Fax: 701-671-6031  
Cell: 701-899-1514

*Confidentiality Notice: The information included in this e-mail and any attachment is intended only for the personal and confidential use of the individual or entity to which they are addressed. This message, including attachments, may be or may contain privileged and confidential customer information. If you as a reader are not the intended recipient, you are hereby notified that you have received this communication in error and that any retention, review, use or distribution of this communication or the information contained in it is strictly prohibited. If you received this e-mail in error, destroy it immediately and please notify sender of this message.*

---

This transmission, email and any files transmitted with it, may be: (1) subject to the Attorney-Client Privilege, (2) an attorney work product, or (3) strictly confidential under federal or state law. If you are not the intended recipient of this message, you may not use, disclose, print, copy or disseminate this information. If you have received this transmission in error, notify the sender (only) and delete the message. This message may also be subject to disclosure under the North Dakota Open Records Laws.

6    **PU-14-240**    Filed: 5/29/2014    Pages: 2  
**Map for Application for Permanent Authority**

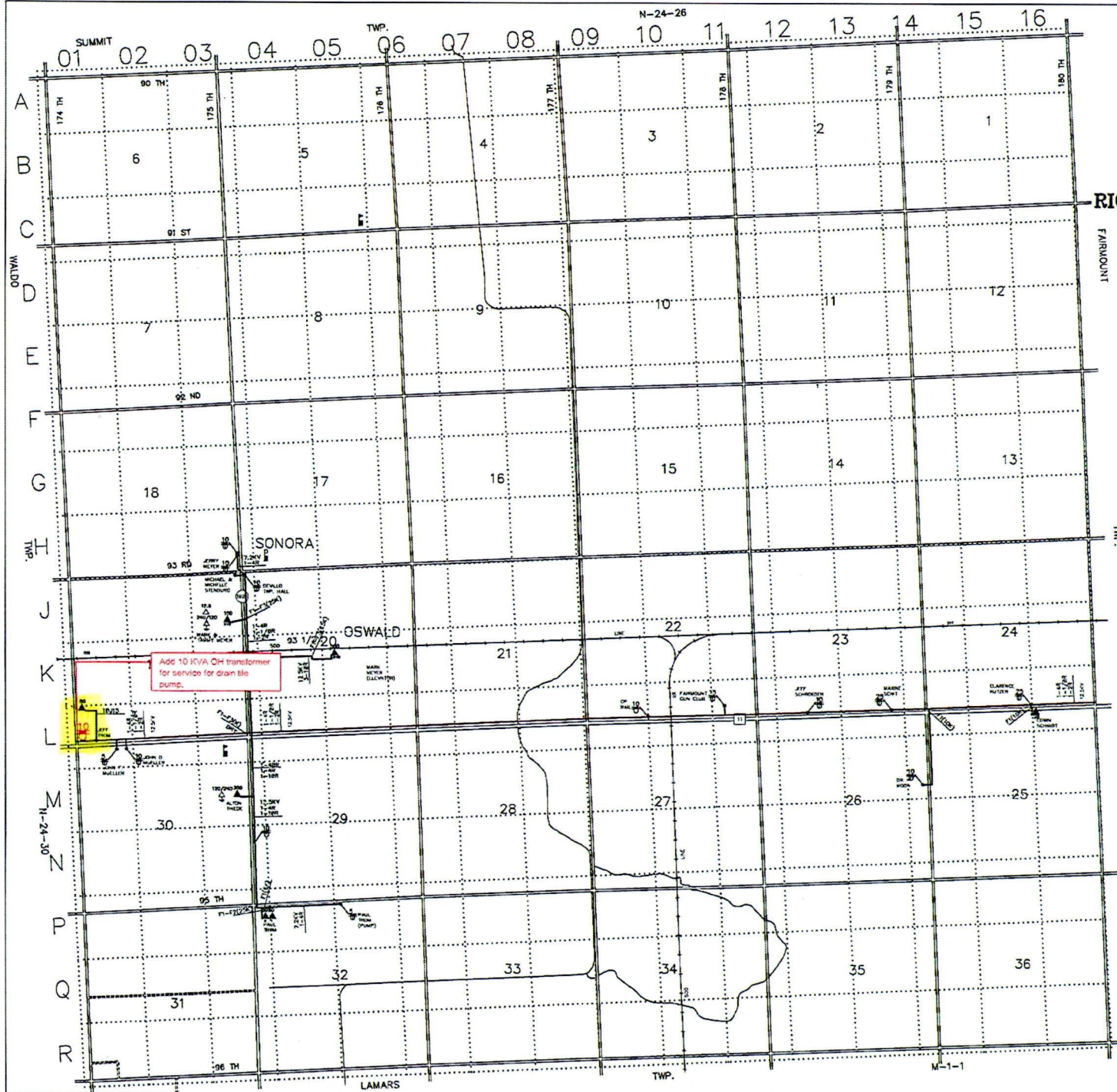

# DEVILLO TOWNSHIP

T-130-N : R-48-W  
 RICHLAND COUNTY, NORTH DAKOTA

Scale: 1" = 2000' 12-12-2000  
 BY : S. GUNDERSON

Reference USGS 7.5 minute series  
 quadrangle maps:  
 Hankinson, SE, ND 1964  
 Sonora, ND 1972

## LEGEND

CEMETERY	SCHOOL	STATE TRUNK HIGHWAY
CHURCH	TOWNHALL	TOWNSHIP TRUNK HIGHWAY
GRAVEL PIT	AIRPORT	STATE TRUNK HIGHWAY
RAILROAD	SECTION LINES	COUNTY STATE AND HIGHWAY
TOWNSHIP LINES	COUNTY LINES	COUNTY ROAD
STATE LIMITS	PUBLIC / PRIVATE ROADS	
CORPORATE LIMITS	IMPROVED ROADS	

NOTE: -0.88 MILES OF 10.5KV OH PER GEN. CONC.



N-24-31  
 RICHLAND COUNTY

REV: 3/08/12  
 BY: DAB